CONNECTICUT

STATE REGISTER AND MANUAL

1960

F. M. Ahorn

Digitized by the Internet Archive
in 2012 with funding from
LYRASIS Members and Sloan Foundation

http://archive.org/details/registerm60conn

State of Connecticut

REGISTER and MANUAL

1960

Prepared Pursuant to Sec. 3-90 of the General Statutes,
Revision of 1958

by

The Secretary of State

Published by the State, under the Authority of Sec. 4-119 of the
1959 Supplement to the General Statutes

HARTFORD
1960

Windsor Locks Canal

Photograph Courtesy of The Southern New England Telephone Company

PREFACE

The completion of the Windsor Locks Canal on November 11, 1829, marked a significant event in Connecticut River navigation. At long last the success of river traffic was assured by this last vital link in a series of canals making the river navigable from as far north as Wells River, Vermont, to its end at Saybrook, a distance of over 250 miles.

The five years preceding were marked by a wave of "Canal Fever" which swept the Atlantic Seaboard and by other conditions which were propitious for a friendly reception to the idea of this special Connecticut River project. Contributing to this favorable climate were the period of prosperity following the post war period and the adoption in 1818 of a new Constitution which established political conditions in Connecticut on a more stable basis. The Canal which for some distance marks the eastern bounds of Windsor Locks for six miles in length extends from Pine Meadow (later Windsor Locks) to Suffield. Its completion was celebrated on that November date with the passage of fifteen boats through the new Canal. The trip, including lockage time, required between one hour and one hour and a half. Charles Dickens, who was among the early travelers on the newly opened water route, immortalized the Canal in his American Notes, estimating the speed at "half-a-pony power."

The Canal, which contributed to the expansion of business activity in the upper-river towns, is used now chiefly as a source of water power for the factories lining its banks. One of the largest paper mills in the world was operated by Persse and Brooks in 1857. With the decline of water transportation, activity on the canal has been limited to an occasional pleasure craft.

Yet, in its heyday, it brought pleasure and prosperity to a large section of the Valley. It was responsible for the development of the town of Windsor Locks and continues as a source of water power to serve a vital role in the economy.

Meantime, it survives as a testimonial to the ingenuity which has contributed to the economic development of the United States.

The 1960 edition of the Connecticut State Register and Manual continues a valuable tradition initiated in 1785 when the document was first published. Since that time it has been revised and expanded to provide a concise compilation of state, local and federal governmental data. A summary of the historical events figuring in the forward march of our state is included in this year's edition.

It has been our earnest desire to carry on the patterns initiated by our dedicated predecessors in office and to recognize, as they did, the outstanding opportunity this "Blue Book" provides for presenting factual information to the citizens of our state. Our indebtedness is great to the countless state and local officials, public and private agencies, and to the members of the special study committee who contributed to the contents of this edition. Mr. Leonard Sheflott and Mrs. Ann Proctor of the Publications Division of this office accomplished with efficiency and accuracy the task of compiling the vast data contained herein.

ELLA T. GRASSO
Secretary of State

LEGAL HOLIDAYS IN THE STATE

January 1	New Year's Day
February 12	Lincoln Day
February 22	Washington's Birthday
May 30	Memorial Day
July 4	Independence Day
October 12	Columbus Day
November 11	Veterans' Day
December 25	Christmas Day

Should any of the dates listed above fall on a Sunday, the holiday is observed on the following Monday. If a legal holiday falls on a Saturday, state employees are granted equivalent time off on the Friday immediately preceding such Saturday.

*The Friday before Easter Sunday	Good Friday
The First Monday in September	Labor Day
*The Fourth Thursday in November	Thanksgiving Day

*These days are designated by the Governor.

DAYLIGHT SAVING TIME OBSERVANCE IN THE STATE

Daylight saving time is observed from one o'clock ante meridian on the last Sunday in April until two o'clock ante meridian on the last Sunday in October.

The Declaration of Independence is generally regarded as one of the most famous documents in the history of the world. On June 10, 1776, the Continental Congress appointed a committee, consisting of Thomas Jefferson, Benjamin Franklin, John Adams, Roger Sherman and Robert R. Livingston to draft a Declaration of Independence.

Jefferson wrote out a rough draft of the Declaration, which was carefully revised by the committee and presented to Congress for adoption. After some further slight revisions by that body, it was adopted on July 4, 1776, at Philadelphia.

The parchment with the original signatures was deposited with the Department of State when the government was organized in 1789.

The original Declaration of Independence was transferred from the Department of State, by direction of the late President Warren G. Harding, to the Library of Congress. In 1952, at the direction of Congress, it was transferred to the National Archives Building, Washington, D. C., where it rests today.

DECLARATION OF INDEPENDENCE

In Congress, July 4, 1776

THE UNANIMOUS DECLARATION
of the
THIRTEEN UNITED STATES OF AMERICA

When, in the course of human events, it becomes necessary for one people to dissolve the political bands which have connected them with another, and to assume, among the powers of the earth, the separate and equal station to which the laws of nature and of nature's God entitle them, a decent respect to the opinions of mankind requires that they should declare the causes which impel them to the separation.

We hold these truths to be self-evident, that all men are created equal, that they are endowed, by their Creator, with certain unalienable rights, that among these are life, liberty, and the pursuit of happiness.—That to secure these rights, governments are instituted among men, deriving their just powers from the consent of the governed, that whenever any form of government becomes destructive of these ends, it is the right of the people to alter or to abolish it, and to institute new government, laying its foundation on such principles, and organizing its powers in such form, as to them shall seem most likely to effect their safety and happiness. Prudence, indeed, will dictate, that governments long established, should not be changed for light and transient causes; and accordingly all experience hath shown, that mankind are more disposed to suffer, while evils are sufferable, than to right themselves by abolishing the forms to which they are accustomed. But when a long train of abuses and usurpations, pursuing invariably the same object, evinces a design to reduce them under absolute despotism, it is their right, it is their duty, to throw off such government, and to provide new guards for their future security. Such has been the patient sufferance of these Colonies; and such is now the necessity which constrains them to alter their former systems of government. The history of the present King of Great Britain is a history of repeated injuries and usurpations, all having in direct object the establishment of an absolute tyranny over these States. To prove this, let facts be submitted to a candid world.

He has refused his assent to laws, the most wholesome and necessary for the public good.

He has forbidden his governors to pass laws of immediate and pressing importance, unless suspended in their operations till his assent should be obtained; and when so suspended, he has utterly neglected to attend to them.

He has refused to pass other laws for the accommodation of large districts of people, unless those people would relinquish the right of representation in the legislature, a right inestimable to them, and formidable to tyrants only.

He has called together legislative bodies at places unusual, uncomfortable, and distant from the depository of their public records, for the sole purpose of fatiguing them into compliance with his measures.

He has dissolved representative houses repeatedly, for opposing with manly firmness his invasions on the rights of the people.

He has refused for a long time, after such dissolutions, to cause others to be elected; whereby the legislative powers, incapable of annihilation, have returned to the people at large for their exercise; the State remaining, in the meantime, exposed to all the dangers of invasion from without, and convulsions within.

He has endeavored to prevent the population of these States; for that purpose obstructing the laws for naturalization of foreigners; refusing to pass others to encourage their migrations hither, and raising the conditions of new appropriations of lands.

He has obstructed the administration of justice, by refusing his assent to laws for establishing judiciary powers.

He has made judges dependent on his will alone, for the tenure of their offices, and the amount and payment of their salaries.

He has erected a multitude of new offices, and sent hither swarms of officers to harass our people, and eat out their substance.

He has kept among us, in times of peace, standing armies, without the consent of our legislatures.

He has affected to render the military independent of and superior to the civil power.

He has combined with others to subject us to a jurisdiction foreign to our constitution, and unacknowledged by our laws; giving his assent to their acts of pretended legislation:

For quartering large bodies of armed troops among us:

For protecting them, by a mock trial, from punishment for any murders which they should commit on the inhabitants of these States:

For cutting off our trade with all parts of the world:

For imposing taxes on us without our consent:

For depriving us, in many cases, of the benefits of trial by jury:

For transporting us beyond seas to be tried for pretended offences:

For abolishing the free system of English laws in a neighboring province, establishing therein an arbitrary government, and enlarging its boundaries, so as to render it at once an example and fit instrument for introducing the same absolute rule into these Colonies:

For taking away our charters, abolishing our most valuable laws, and altering fundamentally the forms of our governments:

For suspending our own legislatures, and declaring themselves invested with power to legislate for us in all cases whatsoever.

He has abdicated government here, by declaring us out of his protection, and waging war against us.

He has plundered our seas, ravaged our coasts, burnt our towns, and destroyed the lives of our people.

He is, at this time, transporting large armies of foreign mercenaries to complete the works of death, desolation, and tyranny, already begun with circumstances of cruelty and perfidy, scarcely paralleled in the most barbarous ages, and totally unworthy the head of a civilized nation.

He has constrained our fellow-citizens, taken captive on the high seas, to bear arms against their country, to become the executioners of their friends and brethren, or to fall themselves by their hands.

He has excited domestic insurrections amongst us, and has endeavored to bring on the inhabitants of our frontiers, the merciless Indian savages, whose known rule of warfare is an undistinguished destruction of all ages, sexes, and conditions.

In every stage of these oppressions we have petitioned for redress in the most humble terms: our repeated petitions have been answered only by repeated injury. A prince, whose character is thus marked by every act which may define a tyrant, is unfit to be the ruler of a free people.

Nor have we been wanting in attentions to our British brethren. We have warned them, from time to time, of attempts by their legislature to extend an unwarrantable jurisdiction over us. We have reminded them of the circumstances of our emigration and settlement here. We have appealed to their native justice and magnanimity, and we have conjured them by the ties of our common kindred to disavow these usurpations, which would inevitably interrupt our connections and correspondence. They, too, have been deaf to the voice of justice and of consanguinity. We must, therefore, acquiesce in the necessity, which denounces our separation, and hold them, as we hold the rest of mankind, enemies in war, in peace friends.

We, therefore, the Representatives of the United States of America, in General Congress assembled, appealing to the Supreme Judge of the world for the rectitude of our intentions, do, in the name, and by the authority of the good people of these Colonies, solemnly publish and declare, that these United Colonies are, and of right ought to be, *free and independent States;* that they are absolved from all allegiance to the British crown, and that all political connection between them and the State of Great Britain is, and ought to be, totally dissolved; and that as *free and independent States*, they have full power to levy war, conclude peace, contract alliances, establish commerce, and to do all other acts and things which *independent States* may of right do. And for the support of this declaration, with a firm reliance on the protection of Divine Providence, we mutually pledge to each other our lives, our fortunes, and our sacred honour.

JOHN HANCOCK.

New Hampshire.

Josiah Bartlett.
Wm. Whipple.
Matthew Thornton.

Massachusetts Bay.

Saml. Adams.
John Adams.
Robt. Treat Paine.
Elbridge Gerry.

Rhode Island, etc.

Step. Hopkins.
William Ellery.

Connecticut.

Roger Sherman.
Saml. Huntington.
Wm. Williams.
Oliver Wolcott.

New York.

Wm. Floyd.
Phil Livingston.
Frans. Lewis.
Lewis Morris.

New Jersey.

Richd. Stockton.
Jno. Witherspoon.
Fras. Hopkinson.
John Hart.
Abra. Clark.

Pennsylvania.

Robt. Morris.
Benjamin Rush.
Benja. Franklin.
John Morton.
Geo. Clymer.
Jas. Smith.
Geo. Taylor.
James Wilson.
Geo. Ross.

Delaware.

Caesar Rodney.
Geo. Read.
Tho. M'Kean.

Maryland.

Samuel Chase.
Wm. Paca.
Thos. Stone.
Charles Carroll, of Carrollton.

Virginia.

George Wythe.
Richard Henry Lee.
Thos. Jefferson.
Benja. Harrison.
Thos. Nelson, jr.
Francis Lightfoot Lee.
Carter Braxton.

North Carolina.

Wm. Hooper.
Joseph Hewes.
John Penn.

South Carolina.

Edward Rutledge.
Thos. Heyward, junr.
Thomas Lynch, junr.
Arthur Middleton.

Georgia.

Button Gwinnett.
Lyman Hall.
Geo. Walton.

IN CONGRESS,
January 18, 1777.

Ordered,

That an authenticated copy of the Declaration of Independency, with the names of the Members of Congress subscribing the same, be sent to each of the United States, and that they be desired to have the same put on record.

JOHN HANCOCK,
President.

By Order of Congress,
Attest, CHAS. THOMSON,
Secy.

A true copy,
JOHN HANCOCK,
Presidt.

The United States Constitution is the oldest federal constitution in existence. It was so well framed that it has served as the basis for this government for a century and a half. Only once has it been seriously endangered, this being during the Civil War. Many of its principles have been adopted by other countries.

The Constitution was the outgrowth of a convention of delegates from the different states that met in Philadelphia in May, 1787, Rhode Island not being represented. George Washington presided over the convention, which lasted from May to September.

The Constitution was then submitted to the then existing states for ratification, with a provision that it should become effective when ratified by nine states. New Hampshire was the ninth state to ratify, June 21, 1788, and the Constitution went into effect in 1789.

The states ratified the Constitution in the following order: Delaware, Dec. 7; Pennsylvania, Dec. 12, and New Jersey, Dec. 18, 1787; Georgia, Jan. 2; Connecticut, Jan. 9; Massachusetts, Feb. 6; Maryland, Apr. 28; South Carolina, May 23; New Hampshire, June 21; Virginia, June 25, and New York, July 26, 1788; North Carolina, Nov. 21, 1789, and Rhode Island, May 29, 1790.

*CONSTITUTION OF THE UNITED STATES OF AMERICA

We the People of the United States, in Order to form a more perfect Union, establish Justice, insure domestic Tranquility, provide for the common defence, promote the general Welfare, and secure the Blessings of Liberty to ourselves and our Posterity, do ordain and establish this Constitution for the United States of America.

ARTICLE I.

Section 1. All legislative Powers herein granted shall be vested in a Congress of the United States, which shall consist of a Senate and House of Representatives.

Section 2. The House of Representatives shall be composed of Members chosen every second Year by the People of the several States, and the Electors in each State shall have the Qualifications requisite for Electors of the most numerous Branch of the State Legislature.

No Person shall be a Representative who shall not have attained to the Age of twenty five Years, and been seven Years a Citizen of the United States, and who shall not, when elected be an Inhabitant of that State in which he shall be chosen.

Representatives and direct Taxes shall be apportioned among the several States which may be included within this Union, according to their respective Numbers, which shall be determined by adding to the whole Number of free Persons, including those bound to Service for a Term of Years, and excluding Indians not taxed, three fifths of all other Persons. The actual Enumeration shall be made within three Years after the first Meeting of the Congress of the United States, and within every subsequent Term of ten Years in such Manner as they shall by Law direct. The Number of Representatives shall not exceed one for every thirty Thousand, but each State shall have at Least one Representative; and until such enumeration shall be made, the State of New Hampshire shall be entitled to chuse three, Massachusetts eight, Rhode Island and Providence Plantations one, Connecticut five, New York six, New Jersey four, Pennsylvania eight, Delaware one, Maryland six, Virginia ten, North Carolina five, South Carolina five and Georgia three.

When vacancies happen in the Representation from any State, the Executive Authority thereof shall issue Writs of Election to fill such Vacancies.

The House of Representatives shall chuse their Speaker and other Officers; and shall have the sole Power of Impeachment.

Section 3. The Senate of the United States shall be composed of two Senators from each State, chosen by the Legislature thereof, for six Years; and each Senator shall have one Vote.

Immediately after they shall be assembled in Consequence of the first Election, they shall be divided as equally as may be into three Classes.

*Connecticut ratified the Constitution Jan. 9, 1788, having been the fifth State to vote for ratification.

The Seats of the Senators of the first Class shall be vacated at the Expiration of the second Year, of the second Class at the Expiration of the fourth Year, and of the third Class at the Expiration of the sixth Year, so that one third may be chosen every second Year; and if Vacancies happen by Resignation, or otherwise, during the Recess of the Legislature of any State, the Executive thereof may make temporary Appointments until the next Meeting of the Legislature, which shall then fill such Vacancies.

No Person shall be a Senator who shall not have attained to the Age of thirty Years, and been nine Years a Citizen of the United States, and who shall not, when elected, be an Inhabitant of that State for which he shall be chosen.

The Vice President of the United States shall be President of the Senate, but shall have no Vote unless they be equally divided.

The Senate shall chuse their other Officers, and also a President pro tempore, in the Absence of the Vice President, or when he shall exercise the Office of President of the United States.

The Senate shall have the sole Power to try all Impeachments. When sitting for that Purpose they shall be on Oath or Affirmation. When the President of the United States is tried, the Chief Justice shall preside: And no Person shall be convicted without the Concurrence of two thirds of the Members present.

Judgment in Cases of Impeachment shall not extend further than to removal from Office, and disqualification to hold and enjoy any Office of honor, Trust or Profit under the United States: but the Party convicted shall nevertheless be liable and subject to Indictment, Trial, Judgment and Punishment, according to Law.

Section 4. The Times, Places and Manner of holding Elections for Senators and Representatives, shall be prescribed in each State by the Legislature thereof; but the Congress may at any time by Law make or alter such Regulations, except as to the Places of chusing Senators.

The Congress shall assemble at least once in every Year, and such Meetings shall be on the first Monday in December, unless they shall by Law appoint a different Day.

Section 5. Each House shall be the Judge of the Elections, Returns and Qualifications of its own Members, and a Majority of each shall constitute a Quorum to do Business; but a smaller Number may adjourn from day to day, and may be authorized to compel the Attendance of absent Members, in such Manner, and under such Penalties as each House may provide.

Each House may determine the Rules of its Proceedings, punish its Members for disorderly Behavior, and with the Concurrence of two thirds, expel a Member.

Each House shall keep a Journal of its Proceedings, and from time to time publish the same, excepting such Parts as may in their Judgment require Secrecy; and the Yeas and Nays of the Members of either House on any question shall, at the Desire of one fifth of those Present, be entered on the Journal.

Neither House, during the Session of Congress, shall without the Consent of the other, adjourn for more than three days, nor to any other Place than that in which the two Houses shall be sitting.

Section 6. The Senators and Representatives shall receive a Compensation for their Services, to be ascertained by Law, and paid out of the Treasury of the United States. They shall in all Cases, except Treason, Felony and Breach of the Peace, be privileged from Arrest during their Attendance at the Session of their respective Houses, and in going to and returning from the same; and for any Speech or Debate in either House, they shall not be questioned in any other Place.

No Senator or Representative shall, during the Time for which he was elected, be appointed to any civil Office under the Authority of the United States, which shall have been created, or the Emoluments whereof shall have been encreased during such time; and no Person holding any Office under the United States, shall be a Member of either House during his Continuance in Office.

Section 7. All Bills for raising Revenue shall originate in the House of Representatives; but the Senate may propose or concur with Amendments as on other Bills.

Every Bill which shall have passed the House of Representatives and the Senate, shall, before it becomes a Law, be presented to the President of the United States; If he approve, he shall sign it, but if not, he shall return it, with his Objections to that House in which it shall have originated, who shall enter the Objections at large on their Journal, and proceed to reconsider it. If after such Reconsideration two-thirds of that House shall agree to pass the Bill, it shall be sent, together with the objections to the other House, by which it shall likewise be reconsidered, and if approved by two-thirds of that House, it shall become a Law. But in all such Cases the Votes of both Houses shall be determined by yeas and Nays, and the Names of the Persons voting for and against the Bill shall be entered on the Journal of each House respectively. If any Bill shall not be returned by the President within ten Days (Sundays excepted) after it shall have been presented to him, the Same shall be a Law, in like Manner as if he had signed it, unless the Congress by their Adjournment prevent its Return, in which Case it shall not be a law.

Every Order, Resolution, or Vote to which the Concurrence of the Senate and House of Representatives may be necessary (except on a question of Adjournment) shall be presented to the President of the United States; and before the Same shall take Effect, shall be approved by him, or being disapproved by him, shall be repassed by two-thirds of the Senate and House of Representatives, according to the Rules and Limitations prescribed in the Case of a Bill.

Section 8. The Congress shall have Power To lay and collect Taxes, Duties, Imposts and Excises, to pay the Debts and provide for the common Defence and general Welfare of the United States; but all Duties, Imposts and Excises shall be uniform throughout the United States;

To borrow Money on the credit of the United States;

To regulate Commerce with foreign Nations, and among the several States, and with the Indian Tribes;

To establish an uniform Rule of Naturalization and uniform Laws on the subject of Bankruptcies throughout the United States;

To coin Money, regulate the Value thereof, and of foreign Coin, and fix the Standard of Weights and Measures;

To provide for the Punishment of counterfeiting the Securities and current Coin of the United States;

To establish Post Office and post Roads;

To promote the Progress of Science and useful Arts, by securing for limited Times to Authors and Inventors the exclusive Right to their respective Writings and Discoveries;

To constitute Tribunals inferior to the supreme Court;

To define and punish Piracies and Felonies committed on the high Seas, and Offences against the Law of Nations;

To declare War, grant Letters of Marque and Reprisal, and make Rules concerning Captures on Land and Water;

To raise and support Armies, but no Appropriation of Money to that Use shall be for a longer Term than two Years;

To provide and maintain a Navy;

To make Rules for the Government and Regulation of the land and naval Forces;

To provide for calling forth the Militia to execute the Laws of the Union suppress Insurrections and repel Invasions;

To provide for organizing, arming, and disciplining, the Militia, and for governing such Part of them as may be employed in the Service of the United States, reserving to the States respectively, the Appointment of the Officers, and the Authority of training the Militia according to the discipline prescribed by Congress;

To exercise exclusive Legislation in all Cases whatsoever, over such District (not exceeding ten Miles square) as may, by Cession of particular States, and the Acceptance of Congress, become the Seat of the Government of the United States, and to exercise like Authority over all Places purchased by the Consent of the Legislature of the State in which the Same shall be, for the Erection of Forts, Magazines, Arsenals, Dock-Yards and other needful Buildings;—And

To make all Laws which shall be necessary and proper for carrying into Execution the foregoing Powers, and all other Powers vested by this Constitution in the Government of the United States, or in any Department or Officer thereof.

Section 9. The Migration or Importation of such Persons as any of the States now existing shall think proper to admit, shall not be prohibited by the Congress prior to the Year one thousand eight hundred and eight, but a Tax or duty may be imposed on such Importation, not exceeding ten dollars for each Person.

The Privilege of the Writ of Habeas Corpus shall not be suspended, unless when in Cases of Rebellion or Invasion the public Safety may require it.

No bill of Attainder or ex post facto Law shall be passed.

No Capitation, or other direct Tax shall be laid, unless in Proportion to the Census or Enumeration herein before directed to be taken.

No Tax or Duty shall be laid on Articles exported from any State.

No Preference shall be given by any Regulation of Commerce or Revenue to the Ports of one State over those of another; nor shall Vessels bound to,

or from, one State, be obliged to enter, clear, or pay Duties in another.

No Money shall be drawn from the Treasury, but in Consequence of Appropriations made by Law; and a regular Statement and Account of the Receipts and Expenditures of all public Money shall be published from time to time.

No Title of Nobility shall be granted by the United States: And no Person holding any office of Profit or Trust under them, shall, without the Consent of the Congress accept of any present, Emolument, Office, or Title, of any kind whatever, from any King, Prince, or foreign State.

Section 10. No State shall enter into any Treaty, Alliance, or Confederation; grant Letters of Marque and Reprisal; coin Money; emit Bills of Credit; make any Thing but gold and silver Coin a Tender in Payment of Debts; pass any Bill of Attainder, ex post facto Law, or Law impairing the Obligation of Contracts, or grant any Title of Nobility.

No State shall, without the Consent of the Congress, lay any Imposts or Duties on Imports or Exports, except what may be absolutely necessary for executing its inspection Laws: and the net Produce of All Duties and Imposts, laid by any State on Imports or Exports, shall be for the Use of the Treasury of the United States: and all such Laws shall be subject to the Revision and Controul of the Congress.

No State shall, without the Consent of Congress, lay any Duty of Tonnage, keep Troops, or Ships of War in time of Peace, enter into any Agreement or Compact with another State, or with a foreign Power, or engage in War, unless actually invaded, or in such imminent Danger as will not admit of delay.

ARTICLE II.

Section 1. The executive Power shall be vested in a President of the United States of America. He shall hold his Office during the Term of four Years, and, together with the Vice President, chosen for the same Term, be elected, as follows:

Each State shall appoint, in such Manner as the Legislature thereof may direct, a Number of Electors, equal to the whole Number of Senators and Representatives to which the State may be entitled in the Congress: but no Senator or Representative or Person holding an office of Trust or Profit under the United States, shall be appointed an Elector.

The Electors shall meet in their respective States, and vote by Ballot for two Persons, of whom one at least shall not be an Inhabitant of the same State with themselves. And they shall make a List of all the Persons voted for, and of the Number of Votes for each; which List they shall sign and certify, and transmit sealed to the Seat of the Government of the United States, directed to the President of the Senate. The President of the Senate shall, in the Presence of the Senate and House of Representatives, open all the Certificates, and the Votes shall then be counted. The Person having the greatest Number of Votes shall be the President, if such Number be a Majority of the whole Number of Electors appointed; and if there be more than one who have such Majority, and have an equal Number of Votes, then the House of Representatives shall immediately chuse by Ballot one of them for President; and if no Person have a Majority, then from the five highest on the list the said House shall in like Manner chuse the President. But in chusing the President, the Votes shall be taken by States, the Representation from each State having one Vote; a quorum for

this Purpose shall consist of a Member or Members from two-thirds of the States, and a Majority of all the States shall be necessary to a Choice. In every Case, after the Choice of the President, the Person having the greatest Number of Votes of the Electors shall be the Vice President. But if there should remain two or more who have equal Votes, the Senate shall chuse from them by Ballot the Vice President.

The Congress may determine the Time of chusing the Electors, and the Day on which they shall give their Votes; which Day shall be the same throughout the United States.

No Person except a natural born Citizen, or a Citizen of the United States, at the time of the Adoption of this Constitution, shall be eligible to the Office of President; neither shall any person be eligible to that Office who shall not have attained to the age of thirty five Years, and been fourteen Years a Resident within the United States.

In case of the Removal of the President from Office, or of his Death, Resignation, or Inability to discharge the Powers and Duties of the said Office, the Same shall devolve on the Vice President, and the Congress may by Law provide for the Case of Removal, Death, Resignation or Inability, both of the President and Vice President, declaring what Officer shall then act as President, and such Officer shall act accordingly, until the Disability be removed, or a President shall be elected.

The President shall, at stated Times, receive for his Services, a Compensation which shall neither be increased nor diminished during the Period for which he shall have been elected, and he shall not receive within that Period any other Emolument from the United States, or any of them.

Before he enter on the Execution of his Office, he shall take the following Oath or Affirmation:—"I do solemnly swear (or affirm) that I will faithfully execute the Office of President of the United States, and will to the best of my Ability, preserve, protect, and defend the Constitution of the United States."

Section 2. The President shall be Commander in Chief of the Army and Navy of the United States, and of the Militia of the several States, when called into the actual Service of the United States; he may require the Opinion, in writing, of the principal Officer in each of the executive Departments, upon any subject relating to the Duties of their respective Offices, and he shall have Power to grant Reprieves and Pardons for Offences against the United States, except in cases of Impeachment.

He shall have Power, by and with the Advice and Consent of the Senate, to make Treaties, provided two-thirds of the Senators present concur; and he shall nominate, and by and with the Advice and Consent of the Senate, shall appoint Ambassadors, other public Ministers and Consuls, Judges of the supreme Court, and all other Officers of the United States, whose Appointments are not herein otherwise provided for, and which shall be established by Law; but the Congress may by Law vest the Appointment of such inferior Officers, as they think proper, in the President alone, in the Courts of Law, or in the Heads of Departments.

The President shall have power to fill up all Vacancies that may happen during the Recess of the Senate, by granting Commissions which shall expire at the End of their next Session.

Section 3. He shall from time to time give to the Congress Information of the State of the Union, and recommend to their Consideration such

Measures as he shall judge necessary and expedient; he may, on extraordinary Occasions, convene both Houses, or either of them, and in Case of Disagreement between them, with Respect to the Time of Adjournment, he may adjourn them to such Time as he shall think proper; he shall receive Ambassadors and other public Ministers; he shall take Care that the Laws be faithfully executed, and shall Commission all the Officers of the United States.

Section 4. The President, Vice President, and all civil Officers of the United States, shall be removed from Office on Impeachment for, and Conviction of, Treason, Bribery, or other high Crimes and Misdemeanors.

ARTICLE III.

Section 1. The judicial Power of the United States, shall be vested in one supreme Court, and in such inferior Courts as the Congress may from time to time ordain and establish. The Judges, both of the supreme and inferior Courts, shall hold their Offices during good Behavior, and shall, at stated Times, receive for their Services, a Compensation, which shall not be diminished during their Continuance in Office.

Section 2. The judicial Power shall extend to all Cases, in Law and Equity, arising under this Constitution, the Laws of the United States, and Treaties made, or which shall be made, under their Authority;—to all Cases affecting Ambassadors, other public Ministers and Consuls;—to all Cases of admiralty and maritime Jurisdiction;—to Controversies to which the United States shall be a party;—to Controversies between two or more States:—between a State and Citizens of another State;—between Citizens of different States;—between Citizens of the same State claiming Lands under Grants of different States, and between a State, or the Citizens thereof, and foreign States, Citizens or Subjects.

In all Cases affecting Ambassadors, other public Ministers and Consuls, and those in which a State shall be Party, the supreme Court shall have original jurisdiction. In all other Cases before mentioned, the Supreme Court shall have appellate Jurisdiction, both as to Law and Fact, with such Exceptions, and under such regulations as the Congress shall make.

The trial of all Crimes, except in Cases of Impeachment, shall be by Jury; and such Trial shall be held in the State where the said Crimes shall have been committed; but when not committed within any State, the Trial shall be at such Place or Places as the Congress may by Law have directed.

Section 3. Treason against the United States, shall consist only in levying War against them, or in adhering to their Enemies, giving them Aid and Comfort. No Person shall be convicted of Treason unless on the Testimony of two Witnesses to the same overt Act, or on Confession in open Court.

The Congress shall have Power to declare the Punishment of Treason, but no Attainder of Treason shall work Corruption of Blood, or Forfeiture except during the Life of the Person attainted.

ARTICLE IV.

Section 1. Full Faith and Credit shall be given in each State to the Public Acts, Records, and judicial Proceedings of every other State. And the Congress may by general Laws prescribe the Manner in which such Acts, Records and Proceedings shall be proved, and the Effect thereof.

Section 2. The Citizens of each State shall be entitled to all Privileges and Immunities of Citizens in the several States.

A Person charged in any State with Treason, Felony, or other Crime, who shall flee from Justice, and be found in another State, shall on Demand of the executive Authority of the State from which he fled, be delivered up, to be removed to the State having Jurisdiction of the Crime.

No Person held to Service or Labour in one State, under the Laws thereof, escaping into another, shall, in Consequence of any Law or Regulation therein, be discharged from such Service or Labour, but shall be delivered up on Claim of the Party to whom such Service or Labour may be due.

Section 3. New States may be admitted by the Congress into this Union; but no new State shall be formed or erected within the Jurisdiction of any other State; nor any State be formed by the Junction of two or more States, or Parts of States, without the Consent of the Legislatures of the States concerned as well as of the Congress.

The Congress shall have Power to dispose of and make all needful Rules and Regulations respecting the Territory or other Property belonging to the United States; and nothing in this Constitution shall be so construed as to Prejudice any Claims of the United States, or of any particular State.

Section 4. The United States shall guarantee to every State in this Union a Republican Form of Government, and shall protect each of them against Invasion; and on Application of the Legislature, or of the Executive (when the Legislature cannot be convened) against domestic Violence.

ARTICLE V.

The Congress, whenever two-thirds of both Houses shall deem it necessary, shall propose Amendments to this Constitution, or, on the Application of the Legislatures of two-thirds of the several States, shall call a Convention for proposing Amendments, which, in either Case, shall be valid to all Intents and Purposes, as Part of this Constitution, when ratified by the Legislatures of three-fourths of the several States, or by Conventions in three-fourths thereof, as the one or the other Mode of Ratification may be proposed by the Congress; Provided that no Amendment which may be made prior to the Year One thousand eight hundred and eight shall in any Manner affect the first and fourth Clauses in the Ninth Section of the first Article; and that no State, without its Consent, shall be deprived of its equal Suffrage in the Senate.

ARTICLE VI.

All debts contracted and Engagements entered into, before the Adoption of this Constitution, shall be as valid against the United States under this Constitution, as under the Confederation.

This Constitution, and the Laws of the United States which shall be made in Pursuance thereof; and all Treaties made, or which shall be made, under the Authority of the United States, shall be the supreme Law of the Land; and the Judges in every State shall be bound thereby, any Thing in the Constitution or Laws of any State to the Contrary notwithstanding.

The Senators and Representatives before mentioned, and the Members of the several State Legislatures, and all executive and judicial Officers, both of the United States and of the several States, shall be bound by Oath or Affirmation, to support this Constitution; but no religious Test shall

ever be required as a Qualification to any Office or public Trust under the United States.

ARTICLE VII.

The Ratification of the Conventions of nine States, shall be sufficient for the Establishment of this Constitution between the States so ratifying the Same.

The Word "the," being interlined between the seventh and eighth Lines of the first Page, The Word "Thirty" being partly written on an Erazure in the fifteenth Line of the first Page, The Words "is tried" being interlined between the thirty second and thirty third Lines of the first Page and the Word "the" being interlined between the forty third and forty fourth lines of the second Page.

Done in Convention by the Unanimous Consent of the States present the Seventeenth Day of September in the Year of our Lord one thousand seven hundred and Eighty seven and of the Independence of the United States of America the Twelfth In witness whereof We have hereunto subscribed our Names,

Go. WASHINGTON—Presidt.
and deputy from Virginia

Attest William Jackson Secretary

New Hampshire	JOHN LANGDON NICHOLAS GILMAN
Massachusetts	NATHANIEL GORHAM RUFUS KING
Connecticut	WM. SAML. JOHNSON ROGER SHERMAN
New York	ALEXANDER HAMILTON
New Jersey	WIL: LIVINGSTON DAVID BREARLEY. WM. PATERSON JONA: DAYTON
Pennsylvania	B FRANKLIN THOMAS MIFFLIN ROBT. MORRIS GEO. CLYMER THOS. FITZSIMONS JARED INGERSOLL JAMES WILSON GOUV MORRIS
Delaware	GEO: READ GUNNING BEDFORD JUN JOHN DICKINSON RICHARD BASSETT JACO: BROOM

Maryland	James McHenry Dan of St. Thos. Jenifer Danl Carroll
Virginia	John Blair— James Madison Jr.
North Carolina	Wm. Blount Richd. Dobbs Spaight. Hu Williamson
South Carolina	J. Rutledge Charles Cotesworth Pinckney Charles Pinckney Pierce Butler
Georgia	William Few Abr Baldwin

The orthography and punctuation both of the constitution and the several amendments, as printed in a copy furnished for the purpose by the Secretary of State of the United States, have been followed exactly in printing this work.

AMENDMENTS TO THE CONSTITUTION OF THE UNITED STATES

Articles

In addition to, and Amendment of the constitution of the United States of America,

Proposed by Congress, and ratified by the Legislatures of the several States, pursuant to the fifth Article of the Original Constitution.

ARTICLE I.†

Congress shall make no law respecting an establishment of religion, or prohibiting the free exercise thereof; or abridging the freedom of speech, or of the press; or the right of the people peaceably to assemble, and to petition the Government for a redress of grievances.

ARTICLE II.

A well regulated Militia, being necessary to the security of a free State, the right of the people to keep and bear Arms, shall not be infringed.

ARTICLE III.

No Soldier shall, in time of peace, be quartered in any house, without the consent of the Owner, nor in time of war, but in a manner to be prescribed by law.

ARTICLE IV.

The right of the people to be secure in their persons, houses, papers, and effects, against unreasonable searches and seizures, shall not be violated,

†The first ten Articles of these Amendments were not ratified by this State until April 19, 1939.

and no Warrants shall issue, but upon probable cause, supported by oath or affirmation, and particularly describing the place to be searched, and the persons or things to be seized.

ARTICLE V.

No person shall be held to answer for a capital, or otherwise infamous crime, unless on a presentment or indictment of a Grand Jury, except in cases arising in the land or naval forces, or in the Militia, when in actual service in time of War or public danger; nor shall any person be subject for the same offence to be twice put in jeopardy of life or limb; nor shall be compelled in any criminal case to be a witness against himself, nor be deprived of life, liberty, or property, without due process of law; nor shall private property be taken for public use, without just compensation.

ARTICLE VI.

In all criminal prosecutions, the accused shall enjoy the right to a speedy and public trial, by an impartial jury of the State and district wherein the crime shall have been committed, which district shall have been previously ascertained by law, and to be informed of the nature and cause of the accusation; to be confronted with the witnesses against him; to have compulsory process for obtaining witnesses in his favor, and to have the Assistance of Counsel for his defence.

ARTICLE VII.*

In Suits at common law, where the value in controversy shall exceed twenty dollars, the right of trial by jury shall be preserved, and no fact tried by a jury, shall be otherwise re-examined in any Court of the United States, than according to the rules of the common law.

ARTICLE VIII.

Excessive bail shall not be required, nor excessive fines imposed, nor cruel and unusual punishments inflicted.

ARTICLE IX.

The enumeration in the Constitution, of certain rights, shall not be construed to deny or disparage others retained by the people.

ARTICLE X.

The powers not delegated to the United States by the Constitution, nor prohibited by it to the States, are reserved to the States respectively, or to the people.

ARTICLE XI.**

The Judicial power of the United States shall not be construed to extend to any suit in law or equity, commenced or prosecuted against one of the United States by Citizens of another State, or by Citizens or Subjects of any Foreign State.

ARTICLE XII.†

The Electors shall meet in their respective states, and vote by ballot for President and Vice-President, one of whom, at least, shall not be an inhabi-

*This affects only United States courts.
**Ratified by this State, May 15, 1794 (See House Journal 1794 and State Records 1794).
†Not ratified by this State.

tant of the same state with themselves; they shall name in their ballots the person voted for as President, and in distinct ballots the person voted for as Vice-President, and they shall make distinct lists of all persons voted for as President, and of all persons voted for as Vice-President, and of the number of votes for each, which lists they shall sign and certify, and transmit sealed to the seat of the government of the United States, directed to the President of the Senate;—The President of the Senate shall, in the presence of the Senate and House of Representatives, open all the certificates and the votes shall then be counted;—The person having the greatest number of votes for President, shall be the President, if such number be a majority of the whole number of Electors appointed; and if no person have such majority, then from the persons having the highest numbers not exceeding three on the list of those voted for as President, the House of Representatives shall choose immediately, by ballot, the President. But in choosing the President, the votes shall be taken by States, the representation from each state having one vote; a quorum for this purpose shall consist of a member or members from two-thirds of the states, and a majority of all the states shall be necessary to a choice. And if the House of Representatives shall not choose a President whenever the right of choice shall devolve upon them, before the fourth day of March next following, then the Vice-President shall act as President, as in the case of the death or other constitutional disability of the President.—The person having the greatest number of votes as Vice-President, shall be Vice-President, if such number be a majority of the whole number of Electors appointed, and if no person have a majority, then from the two highest numbers on the list, the Senate shall choose the Vice-President; a quorum for the purpose shall consist of two-thirds of the whole number of Senators, and a majority of the whole number shall be necessary to a choice. But no person constitutionally ineligible to the office of President shall be eligible to that of Vice-President of the United States.

ARTICLE XIII.*

Section 1. Neither slavery nor involuntary servitude, except as a punishment for crime whereof the party shall have been duly convicted, shall exist within the United States, or any place subject to their jurisdiction.

Section 2. Congress shall have power to enforce this article by appropriate legislation.

ARTICLE XIV.†

Section 1. All persons born or naturalized in the United States, and subject to the jurisdiction thereof, are citizens of the United States and of the State wherein they reside. No State shall make or enforce any law which shall abridge the privileges or immunities of citizens of the United States; nor shall any State deprive any person of life, liberty, or property, without due process of law; nor deny to any person within its jurisdiction the equal protection of the laws.

Section 2. Representatives shall be apportioned among the several States according to their respective numbers, counting the whole number of

*Proposed by Congress February 1, 1865. Ratified by this State May 5, 1865. Ratification announced by Secretary of State, December 18, 1865.

†Proposed by Congress June 16, 1866. Ratified by this State June 30, 1866. Ratification announced by Secretary of State, July 28, 1868.

persons in each State, excluding Indians not taxed. But when the right to vote at any election for the choice of electors for President and Vice-President of the United States, Representatives in Congress, the Executive and Judicial officers of a State, or the members of the Legislature thereof, is denied to any of the male inhabitants of such State, being twenty-one years of age, and citizens of the United States, or in any way abridged, except for participation in rebellion, or other crime, the basis of representation therein shall be reduced in the proportion which the number of such male citizens shall bear to the whole number of male citizens twenty-one years of age in such State.

Section 3. No person shall be a Senator or Representative in Congress, or elector of President and Vice-President, or hold any office, civil or military, under the United States, or under any State, who, having previously taken an oath, as a member of Congress, or as an officer of the United States, or as a member of any State legislature, or as an executive or judicial officer of any State, to support the Constitution of the United States, shall have engaged in insurrection or rebellion against the same, or given aid or comfort to the enemies thereof. But Congress may by a vote of two-thirds of each House, remove such disability.

Section 4. The validity of the public debt of the United States, authorized by law, including debts incurred for payment of pensions and bounties for services in suppressing insurrection or rebellion, shall not be questioned. But neither the United States nor any State shall assume or pay any debt or obligation incurred in aid of insurrection or rebellion against the United States, or any claim for the loss or emancipation of any slave; but all such debts, obligations and claims shall be held illegal and void.

Section 5. The Congress shall have power to enforce, by appropriate legislation, the provisions of this article.

ARTICLE XV.*

Section 1. The right of citizens of the United States to vote shall not be denied or abridged by the United States or by any State on account of race, color, or previous condition of servitude.

Section 2. The Congress shall have power to enforce this article by appropriate legislation.

ARTICLE XVI.†

The Congress shall have power to lay and collect taxes on incomes, from whatever source derived, without apportionment among the several States, and without regard to any census or enumeration.

ARTICLE XVII.‡

The Senate of the United States shall be composed of two Senators from each state, elected by the people thereof, for six years; and each Senator shall have one vote. The electors in each State shall have the qualifications requisite for electors of the most numerous branch of the State legislatures. When vacancies happen in the representation of any State in the Senate,

*Proposed by Congress February 26, 1869. Ratified by this State May 19, 1869. Ratification announced by Secretary of State, March 30, 1870.

†Proposed by Congress July 12, 1909. Not ratified by this State. Ratification announced by the Secretary of State of the United States, February 25, 1913.

‡Proposed by Congress May 13, 1912. Ratified by this State April 15, 1913. Ratification announced by the Secretary of State of the United States, May 31, 1913.

the executive authority of such State shall issue writs of election to fill such vacancies: *Provided*, that the legislature of any State may empower the executive thereof to make temporary appointments until the people fill the vacancies by election as the legislature may direct. This amendment shall not be so construed as to affect the election or term of any Senator chosen before it becomes valid as part of the Constitution.

ARTICLE XVIII.†

Section 1. After one year from the ratification of this article the manufacture, sale, or transportation of intoxicating liquors within, the importation thereof, into, or the exportation thereof from the United States and all territory subject to the jurisdiction thereof for beverage purposes is hereby prohibited.

Section 2. The Congress and the several States shall have concurrent power to enforce this article by appropriate legislation.

Section 3. This article shall be inoperative unless it shall have been ratified as an amendment to the Constitution by the legislatures of the several States, as provided in the Constitution, within seven years from the date of the submission hereof to the States by the Congress.

ARTICLE XIX.¶

Section 1. The right of citizens of the United States to vote shall not be denied or abridged by the United States or by any State on account of sex.

Section 2. Congress shall have power to enforce this article by appropriate legislation.

ARTICLE XX.**

Section 1. The terms of the President and Vice President shall end at noon on the 20th day of January, and the terms of Senators and Representatives at noon on the 3rd day of January, of the years in which such terms would have ended if this article had not been ratified; and the terms of their successors shall then begin.

Section 2. The Congress shall assemble at least once in every year, and such meeting shall begin at noon on the 3rd day of January, unless they shall by law appoint a different day.

Section 3. If, at the time fixed for the beginning of the term of the President, the President elect shall have died, the Vice President elect shall become President. If a President shall not have been chosen before the time fixed for the beginning of his term, or if the President elect shall have failed to qualify, then the Vice President elect shall act as President until a President shall have qualified; and the Congress may by law provide for the case wherein neither a President elect nor a Vice President elect shall have qualified, declaring who shall then act as President, or the manner in which one who is to act shall be selected, and such person shall act accordingly until a President or Vice President shall have qualified.

---

†Proposed by Congress December 18, 1917. Ratification announced by the Acting Secretary of the United States, January 29, 1919. Became effective January 16, 1920. Not ratified by this State.

¶Proposed by Congress June 4, 1919. Ratification announced by the Secretary of State, August 26, 1920. Ratified by this State September 14, 1920, and September 21, 1920.

**This amendment was proposed to the Legislatures of the several states on the 2nd day of March, 1932, and was ratified by thirty-nine, including the State of Connecticut, and hence was declared law on the 6th day of February, 1933.

Section 4. The Congress may by law provide for the case of the death of any of the persons from whom the House of Representatives may choose a President whenever the right of choice shall have devolved upon them, and for the case of the death of any of the persons from whom the Senate may choose a Vice President whenever the right of choice shall have devolved upon them.

Section 5. Sections 1 and 2 shall take effect on the 15th day of October following the ratification of this article.

Section 6. This article shall be inoperative unless it shall have been ratified as an amendment to the Constitution by the legislatures of three-fourths of the several States within seven years from the date of its submission.

ARTICLE XXI.†

Section 1. The eighteenth article of amendment to the Constitution of the United States is hereby repealed.

Section 2. The transportation or importation into any State, Territory, or possession of the United States for delivery or use therein of intoxicating liquors, in violation of the laws thereof, is hereby prohibited.

Section 3. This article shall be inoperative unless it shall have been ratified as an amendment to the Constitution by conventions in the several States, as provided in the Constitution, within seven years from the date of the submission hereof to the States by the Congress.

ARTICLE XXII.*

Section 1. No person shall be elected to the office of the President more than twice, and no person who has held the office of President, or acted as President, for more than two years of a term to which some other person was elected President shall be elected to the office of the President more than once. But this Article shall not apply to any person holding the office of President when this Article was proposed by the Congress, and shall not prevent any person who may be holding the office of President, or acting as President, during the term within which this Article becomes operative from holding the office of President or acting as President during the remainder of such term.

Section 2. This article shall be inoperative unless it shall have been ratified as an amendment to the Constitution by the legislatures of three-fourths of the several States within seven years from the date of its submission to the States by the Congress.

---

†Proposed by Congress February 20, 1933. Ratified by this State July 11, 1933. Ratification announced by the Secretary of State of the United States, December 5, 1933.

*Proposed by Congress March 24, 1947. Ratified by this State May 21, 1947. Ratification announced by the Secretary of State of the United States, March 1, 1951.

THE FIRST CONSTITUTION OF CONNECTICUT

THE "FUNDAMENTAL ORDERS," 1638-9.

"Voted" January 14, 1638, the Fundamental Orders were the beginning of Connecticut as a commonwealth. Their spirit was that of a sermon preached by the Rev. Thomas Hooker a short time before their adoption, in the course of which he laid down the proposition "The foundation of authority is laid in the free consent of the people," and which he closed with the challenge: "As God has given us liberty let us take it." They recognized no allegiance on the part of the colonists to England but in effect set up an independent government. In the sense that they were intended to be a framework of government more permanent than the usual orders adopted by the General Court, they were in essence a constitution. The historian John Fiske was justified in his statement that this instrument was "the first written constitution known to history that created a government and it marked the beginning of American democracy." While in 1662 the Fundamental Orders were in a sense superseded by the charter, that document, drawn up in the colony and taken to England by its representative, was never regarded by the colonists as the source of their government, but as a protection for and guaranty of the government they had already set up for themselves. So it was that for forty years after the independence of this nation, Connecticut could still carry on its government under the charter. And so it is that this commonwealth has preserved a continuity of development beyond that of almost any other state or nation in the world.

By: William M. Maltbie

Forasmuch as it hath pleased the Almighty God by the wise disposition of his divine providence so to order and dispose of things that we the Inhabitants and Residents of Windsor, Hartford, and Wethersfield are now cohabiting and dwelling in and upon the River of Connectecotte and the lands thereunto adjoining; and well knowing where a people are gathered together the word of God requires that to maintain the peace and union of such a people there should be an orderly and decent Government established according to God, to order and dispose of the affairs of the people at all seasons as occasion shall require; do therefore associate and conjoin ourselves to be as one Public State or Commonwealth; and do for ourselves and our Successors and such as shall be adjoined to us at any time hereafter, enter into Combination and Confederation together, to maintain and preserve the liberty and purity of the Gospel of our Lord Jesus which we now profess, as also the discipline of the Churches, which according to the truth of the said Gospel is now practiced amongst us; as also in our Civil affairs to be guided and governed according to such Laws, Rules, Orders, and Decrees as shall be made, ordered, and decreed as followeth:—

1. It is Ordered, sentenced, and decreed, that there shall be yearly two General Assemblies or Courts, the one the second Thursday in April, the other the second Thursday in September following; the first shall be called the Court of Election, wherein shall be yearly chosen from time to time so many Magistrates and other public Officers as shall be found requisite: Whereof one to be chosen Governor for the year ensuing and until another be chosen, and no other Magistrate to be chosen for more

than one year: provided always there be six chosen besides the Governor, which being chosen and sworn according to an Oath recorded for that purpose, shall have power to administer justice according to the Laws here established, and for want thereof, according to the rule of the Word of God; which choice shall be made by all that are admitted freemen and have taken the Oath of Fidelity, and do cohabit within this Jurisdiction (*Having been admitted Inhabitants by the major part of the Town wherein they live) or the major part of such as shall be then present.

2. It is Ordered, sentenced, and decreed, that the Election of the aforesaid Magistrates shall be on this manner: every person present and qualified for choice shall bring in (to the persons deputed to receive them) one single paper with the name of him written in it whom he desires to have Governor, and he that hath the greatest number of papers shall be Governor for that year. And the rest of the Magistrates or public officers to be chosen in this manner: the Secretary for the time being shall first read the names of all that are to be put to choice and then shall severally nominate them distinctly, and every one that would have the person nominated to be chosen shall bring in one single paper written upon, and he that would not have him chosen shall bring in a blank; and every one that hath more written papers than blanks shall be a Magistrate for that year; which papers shall be received and told by one or more that shall be then chosen by the court and sworn to be faithful therein; but in case there should not be six chosen as aforesaid, besides the Governor, out of those which are nominated, then he or they which have the most written papers shall be a Magistrate or Magistrates for the ensuing year, to make up the aforesaid number.

3. It is Ordered, sentenced, and decreed, that the Secretary shall not nominate any person, nor shall any person be chosen newly into the Magistracy which was not propounded in some General Court before, to be nominated the next Election; and to that end it shall be lawful for each of the Towns aforesaid by their deputies to nominate any two whom they conceive fit to be put to election; and the Court may add so many more as they judge requisite.

4. It is Ordered, sentenced, and decreed, that no person be chosen Governor above once in two years, and that the Governor be always a member of some approved congregation, and formerly of the Magistracy within this Jurisdiction; and all the Magistrates, Freemen of this Commonwealth; and that no Magistrate or other public officer shall execute any part of his or their office before they are severally sworn, which shall be done in the face of the court if they be present, and in case of absence by some deputed for that purpose.

5. It is Ordered, sentenced, and decreed, that to the aforesaid Court of Election the several Towns shall send their deputies, and when the Elections are ended they may proceed in any public service as at other Courts. Also the other General Court in September shall be for making of laws, and any other public occasion, which concerns the good of the Commonwealth.

*This clause was interlined in a different handwriting, and is of a later date. It was adopted by the General Court of November, 1643.

6. It is Ordered, sentenced, and decreed, that the Governor shall, either by himself or by the Secretary, send out summons to the Constables of every Town for the calling of these two standing Courts one month at least before their several times: And also if the Governor and the greatest part of the Magistrates see cause upon any special occasion to call a General Court, they may give order to the Secretary so to do within fourteen days' warning: and if urgent necessity so required, upon a shorter notice, giving sufficient grounds for it to the deputies when they meet, or else be questioned for the same; And if the Governor and major part of Magistrates shall either neglect or refuse to call the two General standing Courts or either of them, as also at other times when the occasions of the Commonwealth require, the Freemen thereof, or the major part of them, shall petition to them so to do; if then it be either denied or neglected, the said Freemen, or the major part of them, shall have power to give order to the Constables of the several Towns to do the same, and so may meet together, and choose to themselves a Moderator, and may proceed to do any act of power which any other General Courts may.

7. It is Ordered, sentenced, and decreed, that after there are warrants given out for any of the said General Courts, the Constable or Constables of each Town, shall forthwith give notice distinctly to the inhabitants of the same, in some public assembly or by going or sending from house to house, that at a place and time by him or them limited and set, they meet and assemble themselves together to elect and choose certain deputies to be at the General Court then following to agitate the affairs of the Commonwealth; which said deputies shall be chosen by all that are admitted Inhabitants in the several Towns and have taken the oath of fidelity; provided that none be chosen a Deputy for any General Court which is not a Freeman of this Commonwealth.

The aforesaid deputies shall be chosen in manner following: every person that is present and qualified as before expressed, shall bring the names of such, written in several papers, as they desire to have chosen for that employment, and these three or four, more or less, being the number agreed on to be chosen for that time, that have greatest number of papers written for them shall be deputies for that Court; whose names shall be endorsed on the back side of the warrant and returned into the Court, with the constable or constables' hand unto the same.

8. It is Ordered, sentenced, and decreed, that Windsor, Hartford, and Wethersfield shall have power, each Town, to send four of their Freemen as their deputies to every General Court; and Whatsoever other Town shall be hereafter added to this Jurisdiction, they shall send so many deputies as the Court shall judge meet, a reasonable proportion to the number of Freemen that are in the said Towns being to be attended therein; which deputies shall have the power of the whole Town to give their votes and allowance to all such laws and orders as may be for the public good, and unto which the said Towns are to be bound.

9. It is Ordered and decreed, that the deputies thus chosen shall have power and liberty to appoint a time and a place of meeting together before any General Court, to advise and consult of all such things as may concern the good of the public, as also to examine their own Elections, whether according to the order, and if they or the greatest part of them find any election to be illegal they may seclude such for present from their meeting, and return the same and their reasons to the Court; and if it prove true, the

Court may fine the party or parties so intruding, and the Town, if they see cause, and give out a warrant to go to a new election in a legal way, either in part or in whole. Also the said deputies shall have power to fine any that shall be disorderly at their meetings, or for not coming in due time or place according to appointment; and they may return the said fines into the Court if it be refused to be paid, and the Treasurer to take notice of it, and to escheat or levy the same as he does other fines.

10. It is Ordered, sentenced, and decreed, that every General Court, except such as through neglect of the Governor and the greatest part of Magistrates the Freemen themselves do call, shall consist of the Governor, or some one chosen to moderate the Court, and four other Magistrates at least, with the major part of the deputies of the several Towns legally chosen; and in case the Freemen, or major part of them, through neglect or refusal of the Governor and major part of the Magistrates, shall call a Court, it shall consist of the major part of Freemen that are present or their deputies, with a Moderator chosen by them: In which said General Courts shall consist the supreme power of the Commonwealth, and they only shall have power to make laws or repeal them, to grant levies, to admit of Freemen, dispose of lands undisposed of, to several Towns or persons, and also shall have power to call either Court or Magistrate or any other person whatsoever into question for any misdemeanor, and may for just causes displace or deal otherwise according to the nature of the offense; and also may deal in any other matter that concerns the good of this Commonwealth, except election of Magistrates, which shall be done by the whole body of Freemen.

In which Court the Governor or Moderator shall have power to order the Court, to give liberty of speech, and silence unseasonable and disorderly speakings, to put all things to vote, and in case the vote be equal to have the casting voice. But none of these Courts shall be adjourned or dissolved without the consent of the major part of the Court.

11. It is Ordered, sentenced, and decreed, that when any General Court upon the occasions of the Commonwealth have agreed upon any sum, or sums of money to be levied upon the several Towns within this Jurisdiction, that a committee be chosen to set out and appoint what shall be the proportion of every Town to pay of the said levy, provided the committee be made up of an equal number out of each Town.

14th January 1638 the 11 Orders above said are voted.

CHARTER OF THE COLONY OF CONNECTICUT, 1662

Charles the Second, By the Grace of God, King of England, Scotland, France and Ireland, defender of the Faith, &c.; To all to whome theis presents shall come Greetinge: Whereas, by the severall Navigacons, discoveryes and susccessfull Plantacons of diverse of our loving Subjects of this our Realme of England, Severall Lands, Islands, Places, Colonies and Plantacons have byn obtayned and setled in that parte of the Continent of America called New England, and thereby the Trade and Comerce there hath byn of late yeares much increased, And Whereas, wee have byn informed by the humble Peticon of our Trusty and welbeloved John Winthrop, John Mason, Samuell Willis, Henry Clerke. Mathew Allen,

John Tappen, Nathan Gold, Richard Treate, Richard Lord, Henry Woolicott, John Talcott, Daniell Clerke, John Ogden, Thomas Wells, Obedias Brewen, John Clerke, Anthony Haukins, John Deming and Mathew Camfeild, being Persons Principally interested in our Colony or Plantacon of Connecticut in New England, that the same Colony or the greatest parte thereof was purchased and obteyned for greate and valuable Consideracons, And some other part thereof gained by Conquest and with much difficulty, and att the onely endeavours, expence and Charge of them and their Associates, and those vnder whome they Clayme, Subdued and improved, and thereby become a considerable enlargement and addicon of our Dominions and interest there.—NOW KNOW YEA, that in consideracion thereof, and in regard the said Colony is remote from other the English Plantacons in the Places aforesaid, And to the end the Affaires and Business which shall from tyme to tyme happen or arise concerning the same may be duely Ordered and managed. WEE HAVE thought fitt, and att the humble Peticon of the Persons aforesaid, and are graciously pleased to Create and Make them a Body Pollitique and Corporate, with the powers and Priviliges herein after menconed; And accordingly Our will and pleasure is, and of our especiall grace, certeine knowledge and meere mocon wee have Ordeyned, Constituted and Declared, And by theis presents, for vs, our heires and Successors, Doe Ordeine, Constitute and Declare That they, the said John Winthrop, John Mason, Samuell Willis, Henry Clerke, Mathew Allen, John Tappen, Nathan Gold, Richard Treate, Richard Lord, Henry Woollcott, John Talcot, Daniell Clerke, John Ogden, Thomas Wells, Obadiah Brewen, John Clerke, Anthony Hawkins, John Deming and Mather Camfeild, and all such others as now are or hereafter shall bee Admitted and made free of the Company and Society of our Collony of Connecticut in America, shall from tyme to tyme and forever hereafter, bee one Body Corporate and Pollitique in fact and name, by the Name of Governour and Company of the English Collony of Connecticut in New England in America; And that by the same name they and their Successors shall and may have perpetuall Succession, and shall and mey bee Persons able and Capable in the law to Plead and bee Impleaded, to Answere and to be Answered vnto, to Defend and bee Defended in all and Singular, Suits, Causes, quarrelles, Matters, Accons and things of what kind or nature soever, And alsoe to have, take, possesse, acquire and purchase lands Tenements or hereditaments, or any goods or Chattells, and the same to, Lease, Graunt, Demise, Alien, bargaine, Sell and dispose of, as other our leige People of this our Realme of England, or any other Corporacon or Body Politique within the same may lawfully doe. AND FURTHER, that the said Governour and Company, and their Successors shall and may for ever hereafter have a Comon Seale to serve and vse for all Causes, matters, things and affaires, whatsoever of them and their Successors, and the same Seale to alter, change, breake and make new from tyme to tyme att their wills and pleasures, as they shall thinke fitt. And further, wee will and Ordeine, and by theis presents for vs, our heires and Successors Doe Declare and appoint, that for the better ordering and manageing of the affaires and businesse of the said Company and their Successors, there shall be one Governour, one Deputy Governour and Twelve Assistants to bee from tyme to tyme Constituted, Elected and Chosen out of the Freemen of the said Company for the tyme being, in such manner and forme as hereafter in these presents is expressed; which said Officers shall apply themselves to take care for the best disposeing and Ordering of the Generall

business and affaires of and concerning the lands and hereditaments herein after menconed to bee graunted, and the Plantacon thereof and the Government of the People thereof. And for the better execucon of our Royall Pleasure herein, WEE DOE for vs, our heires and Successors, Assigne, name, Constitute and appoint the aforesaid John Winthrop to bee *the* first and present Governour of the said Company; And the said John Mason to bee *the* Deputy Governour; And the said Samuell Willis, Mathew Allen, Nathan Gold, Henry Clerke, Richard Treat, John Ogden, Thomas Tappen, John Talcott, Thomas Wells, Henry Woolcot, Richard Lord and Daniell Clerke to bee the Twelve present Assistants of the said Company; to contynue in the said severall Offices respectively, vntill the second Thursday which shall bee in the moneth of October now next comeing. AND further, wee will, and by theis presents for vs, our heires and Successors DOE Ordaine and Graunt that the Governour of the said Company for the tyme being, or, in his absence by occasion of sicknes, or otherwise by his leave or permission, the Deputy Governour for the tyme being, shall and may from tyme to tyme vpon all occasions give Order for the assembling of the said Company and calling them together to Consult and advise of the businesse and Affairs of the said Company, And that for ever hereafter Twice in every yeare, (That is to say,) on every Second Thursday in October and on every Second Thursday in May, or oftener, in Case it shall bee requisite, The Assistants and freemen of the said Company, or such of them, (not exceeding twoe Persons from each Place, Towne or Citty) whoe shall bee from tyme to tyme therevnto Elected or deputed by the major parte of the freemen of the respective Townes, Cittyes and Places for which they shall bee soe elected or Deputed, shall have a generall meeting or Assembly, then and their to Consult and advise in and about the Affaires And businesse of the said Company; And that the Governour, or in his absence the Deputy Governour of the said Company for the tyme being, and such of the Assistants and freemen of the said Company as shall be soe Elected or Deputed and bee present att such meeting or Assembly, or the greatest number of them, whereof the Governour or Deputy Governour and Six of the Assistants, at least, to bee Seaven, shall be called the Generall Assembly, and shall have full power and authority to alter and change their dayes and tymes of meeting or Generall Assemblies for Electing the Governour, Deputy Governour and Assistants or other Officers or any other Courts, Assemblies or meetings, and to Choose, Nominate and appoint such and soe many other Persons as they shall thinke fitt and shall bee willing to accept the same, to bee free of the said Company and Body Politique, and them into the same to Admitt and to Elect, and Constitute such Officers as they shall thinke fitt and requisite for the Ordering, Manageing and disposeing of the Affaires of the said Governour and Company and their Successors. AND WEE DOE hereby for vs, our heires and Successors, Establish and Ordeine, that once in the yeare for ever hereafter, namely, the said Second Thursday in May, the Governour, Deputy Governour, and Assistants of the said Company and other Officers of the said Company, or such of them as the said Generall Assembly shall thinke fitt, shall bee in the said Generall Court and Assembly to be held from that day or tyme, newly Chosen for the yeare ensuing, by such greater parte of the said Company for the tyme being then and there present. And if the Govenour, Deputy Governour and Assistants by these presents appointed, or such as hereafter bee newly Chosen into their Roomes, or any of them, or any other the Officers to bee appointed for the said Company

shall dye or bee removed from his or their severall Offices or Places before the said Generall day of Eleccon, whome wee doe hereby Declare for any misdemeanour or default to bee removeable by the Governour, Assistants and Company, or such greater part of them in any of the said publique Courts to be Assembled as is aforesaid, That then and in every such Case itt shall and may bee lawfull to and for the Governour, Deputy Governour and Assistants and Company aforesaid, or such greater parte of them soe to bee Assembled as is aforesaid in any of their Assemblies, to proceede to a New Eleccon of one or more of their Company in the Roome or place, Roomes or Places of such Governour, Deputy Governour, Assistant or other Officer or Officers soe dyeing or removed, according to their discretions; and immediately vpon and after such Eleccon or Eleccons made of such Governour, Deputy Governour, Assistant or Assistants, or any other Officer of the said Company in manner and forme, aforesaid, The Authority Office and Power before given to the former Governour, Deputy Governour or other Officer and Officers soe removed, in whose stead and Place new shall be chosen, shall as to him and them and every of them respectively cease and determine. PROVIDED, alsoe, and our will and pleasure is, That as well such as are by theis presents appointed to bee the present Governour, Deputy Governour and Assistants of the said Company as those that *shall* succeed them, and all other Officers to bee appointed and Chosen as aforesaid, shall, before they vndertake the Execucon of their said Offices and places respectively, take their severall and respective Corporall Oathes for the due and faithfull performance of their dutyes in their severall Offices and Places, before such Person or Persons as are by these Presents hereafter appoynted to take and receive the same; That is to say, the said John Winthrop, whoe is herein before nominated and appointed the present Governour of the said Company, shall take the said Oath before one or more of the Masters of our Court of Chancery for the tyme being, vnto which Master of Chancery WEE DOE, by theis presents, give full power and authority to administer the said Oath to the said John Winthrop accordingly. And the said John Mason, whoe is herein before nominated and appointed the present Deputy Governour of the said Company, shall take the said Oath before the said John Winthrop, or any twoe of the Assistants of the said Company, vnto whome WEE DOE by these presents, give full power and authority to Administer the said Oath to the said John Mason accordingly. And the said Samuell Willis, Henry Clerke, Mathew Allen, John Tappen, Nathan Gold, Richard Treate, Richard Lord, Henry Woolcott, John Talcott, Daniell Clerke, John Ogden and Thomas Welles, whoe are herein before Nominated and appointed the present Assistants of the said Company, shall take the Oath before *the* said John Winthrop and John Mason, or one of them, to whome WEE DOE hereby give full power and authority to Administer the same accordingly. And our further will and pleasure, is that all and every Governour or Deputy Governour to bee Elected and Chosen by vertue of theis presents, shall take the said Oath before two or more of the Assistants of the said Company for the tyme being, vnto whom wee doe, by theis presents, give full power and authority to give and Administer the said Oath accordingly; And the said Assistants and every of them, and all and every other Officer or Officers to bee hereafter Chosen from tyme to tyme, to take the said Oath before the Governour or Deputy Governour for the tyme being, vnto which said Governour or Deputy Governour wee doe, by theis presents, give full

power and authority to Administer the same accordingly. AND FURTHER, of our more ample grace, certeine knowledge and meere mocon WEE HAVE given and Graunted, and by theis presents, for vs, our heires and Successors, DOE give and Graunt vnto the said Governour and Company of the English Colony of Connecticut in New England in America, and to every Inhabitant there, and to every Person and Persons Trading thither, And to every such Person and Persons as are or shall bee free of the said Collony, full power and authority from tyme to tyme and att all tymes hereafter, to take, Ship Transport and Carry away, for and towards the Plantacon and defence of the said Collony such of our loveing Subjects and Strangers as shall or will willingly accompany them in and to their said Collony and Plantacon: (Except such Person and Persons as are or shall bee therein restrayned by vs, our heires and Successors:) And alsoe to Ship and Transport all and all manner of goods, Chattells, Merchandizes and other things whatsoever that are or shall be vsefull or necessary for the Inhabitants of the said Collony and may lawfully bee Transported thither; Neverthe lesse, not to bee discharged of payment to vs, our heires and Successors, of the Dutyes, Customes and Subsidies which are or ought to bee paid or payable for the same. AND FURTHER, Our will and pleasure is, and WEE DOE for vs, our heires and Successors, Ordeyne, Declare and Graunt vnto the said Governour and Company and their Successors, That all and every the Subjects of vs, our heires or Successors which shall goe to Inhabite within the said Colony, and every of their Children which shall happen to bee borne there or on the Sea in goeing thither or returneng from thence, shall have and enjoye all liberties and immunities of free and naturall Subjects within any the Dominions of vs, our heires or Successors, to all intents, Construccons and purposes whatsoever, as if they and every of them were borne within the Realme of England, AND WEE DOE authorize and impower the Governour, or in his absence the Deputy Governour for the tyme being, to appointe two or more of the said assistants att any of their Courts or Assemblyes to bee held as aforesaid, to have power and authority to Administer the Oath of Supremacy and obedience to all and every Person and Persons which shall att any tyme or tymes hereafter goe or passe into the said Colony of Connecticutt, vnto which said Assistants soe to bee appointed as aforesaid, WEE DOE, by these presents, give full power and authority to Administer the said Oath accordingly. AND WEE DOE FURTHER, of our especiall grace, certeine knowledge and meere mocon, give and Graunt vnto the said Governour and Company of the English Colony of Connecticutt in New England in America, and their Successors, that itt shall and may bee lawful to and for the Governour or Deputy Governour and such of the Assistants of the said Company for the tyme being as shall bee Assembled in any of the Generall Courts aforesaid, or in any Courts to be especially Sumoned or Assembled for that purpose, or the greater parte of them, whereof the Governour or Deputy Governour and Six of the Assistants, to be all wayes Seaven, to Erect and make such Judicatories for the heareing and Determining of all Accons, Causes, matters and things happening within the said Colony or Plantacon and which shall bee in dispute and depending there, as they shall thinke fitt and convenient; And alsoe from tyme to tyme to Make, Ordaine and Establish All manner of wholesome and reasonable Lawes, Statutes, Ordinances, Direccons and Instruccons, not contrary to the laws of this Realme of England, as well for setling the formes and Ceremonies of Government and

Magestracy fitt and necessary for the said Plantacon and the Inhabitants there as for naming and Stileing all sorts of Officers, both superior and inferior, which they shall find needfull for the Government and Plantacon of the said Colony, and the distinguishing and setting forth of the severall Dutyes, Powers and Lymitts of every such Office and Place, and the formes of such Oaths, not being contrary to the Laws and Statutes of this our Realme of England, to bee administered for the Execucon of the said severall Offices and Places; As alsoe for the disposeing and Ordering of the Eleccon of such of the said Officers as are to bee Annually Chosen, and of such others as shall succeed in case of death or removall, and Administering the said Oath to the new Elected Officers, and Graunting necessary Comissions, and for imposicon of lawfull Fines, Mulcts, Imprisonment or other Punishment vpon Offenders and Delinquents, according to the Course of other Corporacons within this our Kingdome of England, and the same Lawes, fines, Mulcts and Execucons to alter, change, revoke, adnull, release or Pardon, vnder their Comon Seale, As by the said Generall Assembly or the major part of them shall be thought fitt; And for the directing, ruleing and disposing of all other matters and things whereby our said people, Inhabitants there, may bee soe religiously, peaceably and civilly Governed as their good life and orderly Conversacon may wynn and invite the Natives of the Country to the knowledge and obedience of the onely true God and Saviour of mankind, and the Christian faith, which in our Royall intencons and the Adventurers free profession is the onely and principall end of this Plantacon; WILLING, Commanding and requireing, and by these presents, for vs, our heires and Successors, Ordaineing and appointeing, That all such Lawes, Statutes and Ordinances, Instruccons, Imposicons, and Direccons as shall bee soe made by the Governour, Deputy Governour, and Assistants, as aforesaid, and published in writeing vnder their Comon Seale, shall carefully and duely bee ovserved, kept, performed and putt in execucon, according to the true intent and meaning of the same. AND these our letters Patents, or the Duplicate or Exemplification thereof, shall bee to all and every such Officers, Superiors and inferiors, from tyme to tyme, for the Putting of the same Orders, Lawes, Statutes, Ordinances, Instruccons and Direccons in due Execucon, against vs, our heires and Successors, a sufficient warrant and discharge. AND WEE DOE FURTHER, for vs, our heires and Successors, give and Graunt vnto the said Governor and Company and their Successors, by these presents, That itt shall and may bee lawfull to and for the chiefe Commanders, Governours and Officers of the said Company for the tyme being whoe shall bee resident in the parts of New England hereafter menconed, and others inhabitating there by their leave, admittance, appointment or direccon, from tyme to tyme and att all tymes hereafter, for their speciall defence and safety, to Assemble, Martiall, Array, and putt in Warlike posture the Inhabitants of the said Colony, and to; Commissionate, Impower and authorize such Person or Persons as they shall thinke fitt to lead and Conduct the said Inhabitants, and to encounter, expulse, repell and resist by force of Armes, as well by Sea as by land, And alsoe to kill, Slay and destroy, by all fitting wayes, enterprizes and meanes whatsoever, all and every such Person or Persons as shall at any tyme hereafter Attempt or enterprize the destruccon, Invasion, detriment or annoyance of the said Inhabitants or Plantacon, And to vse and exercise the Law Martiall, in such Cases onely as occasion shall require, And to

take or surprize by all wayes and meanes whatsoever, all and every such Person and Persons, with their Shipps, Armour, Ammunicon, and other goods of such as shall in such hostile manner invade or attempt the defeating of the said Plantacon or the hurt of the said Company and Inhabitants; and vpon just Causes to invade and destroy the Natives or other Enemyes of the said Colony. NEVERTHELESSE, Our Will and pleasure is, AND WEE DOE hereby Declare vnto all Christian Kings, Princes and States, That if any Persons which shall hereafter Bee of the said Company or Plantacon, or any other, by appointment of the said Governor and Company for the tyme being, shall at any tyme or tymes hereafter Robb or Spoile by Sea or by land, and doe any hurt, violence or unlawful hostility to any of the Subjects of vs, our heires or Successors, or any of the Subjects of any Prince or State beinge then in league with vs, our heires or Successors, vpon Complaint of such injury done to any such Prince or State, or their Subjects WEE, our heires and Successors, will make open Proclamacon within any parts of our Realme of England fitt for that purpose, That the Person or Persons committinge any such Robbery or Spoile, shall within the tyme lymitted by such Proclamacon, make full restitucon or satisfaccon of all such injuries done or committed, Soe as the said Prince or others soe complayneing may bee fully satisfied and contented. And if the said Person or Persons whoe shall committ any such Robbery or Spoile shall not make satisfaccon accordingly, within such tyme soe to bee limited, That then itt shall and may bee lawful for vs, our heires and Successors, to put such Person or Persons out of our Allegiance and Proteccon: And that it shall and may bee lawfull and free for all Princes or others to Prosecute with hostility such Offenders and every of them, their and every of their Procurers, ayders, Abettors and Councellors in that behalfe. PROVIDED, alsoe, and our expresse will and pleasure is, AND WEE DOE by these presents for vs, our heires and Successors, Ordeyne and appointe that these presents shall not in any manner hinder any of our loveing Subjects whatsoever to vse and exercise the Trade of Fishinge vpon the Coast of New England in America, but they and every or any of them shall have full and free power and liberty to contynue and vse the said Trade of Fishing upon the said Coast, in any of the Seas therevnto adioyning, or any Armes of the Seas or Salt Water Rivers where they have byn accustomed to Fish, and to build and sett vpon the wast land belonging to the said Colony of Connecticutt, such Wharfes, Stages and workehouses as shall bee necessary for the Salting, dryeing and keeping of their Fish to bee taken or gotten vpon that Coast, any thinge in these presents conteyend to the contrary notwithstanding. AND KNOWE YEE FURTHER, That Wee, of our more abundant grace, certaine knowledge and meere mocon HAVE given, Graunted and Confirmed, And by theis presents for vs, our heires and Successors, DOE give, Graunt and Confirme vnto the said Governor and Company and their Successors, ALL that parte of our Dominions in Newe England in America bounded on the East by Norrogancett River, commonly called Norrogancett Bay, where the said River falleth into the Sea, and on the North by the lyne of the Massachusetts Plantacon, and on the South by the Sea, and in longitude as the lyne of the Massachusetts Colony, runinge from East to West, (that is to say,) from the Said Norrogancett Bay on the East to the South Sea on the West parte, with the Islands thervnto adioyneinge, Together with all firme lands, Soyles, Grounds, Havens, Ports, Rivers, Waters, Fishings, Mynes, Mynerals, Precious Stones, Quarries, and all and singular other Comodities, Iuris-

diccons, Royalties, Priviledges, Francheses, Preheminences, and hereditaments whatsoever within the said Tract, Bounds, lands and Islands aforesaid, or to them or any of them belonging. TO HAVE AND TO HOLD the same vnto the said Governor and Company, their Successors and Assignes, for ever vpon Trust and for the vse and benefitt of themselves and their Associates, freemen of the said Colony, their heires and Assignes, TO BEE HOLDEN of vs, our heires and Successors, as of our Mannor of East Greenewich, in Free and Common Soccage, and not in Capite nor by Knights Service, YEILDING AND PAYINGE therefore to vs, our heires and Successors, onely the Fifth parte of all the Oare of Gold and Silver which from tyme to tyme and at all tymes hereafter shall bee there gotten, had or obteyned, in liew of all Services, Dutyes and Demaunds whatsoever, to bee to vs, our heires or Successors, therefore or thereout rendered, made or paid. AND LASTLY, Wee doe for vs, our heires, and Successors, Graunt to the said Governor and Company and their Successors, by these presents, that these our Letters Patent shall bee firme, good and effectuall in the lawe to all intents, Construccons and purposes whatsoever, accordinge to our true intent and meaneing herein before Declared, as shall be Construed, reputed and adiudged most favourable on the behalfe and for the best benefitt and behoofe of the said Governor and Company and their Successors, ALTHOUGH EXPRESSE MENCON of the true yearely value or certeinty of the premises, or of any of them, or of any other Guifts or Graunts by vs or by any of our Progenitors or Predecessors heretofore made to the said Governor and Company of the English Colony of Connecticut in New England in America aforesaid in theis presents is not made, or *any* Statute, Act, Ordinance, Provision, Proclamacon or Restriccon heretofore had, made. Enacted, Ordeyned or Provided, or any other matter, Cause or thinge whatsoever to the contrary thereof in any wise notwithstanding. IN WITNES whereof, we have caused these our Letters to be made Patent; WITNES our Selfe, att Westminister. the three and Twentieth day of Aprill, in the Fowerteenth yeare of our Reigne.

By writt of Privy Seale HOWARD

THE CONSTITUTION OF CONNECTICUT

PREAMBLE

The people of Connecticut acknowledging with gratitude, the good providence of God, in having permitted them to enjoy a free government; do, in order more effectually to define, secure, and perpetuate the liberties, rights and privileges which they have derived from their ancestors; hereby, after a careful consideration and revision, ordain and establish the following constitution and form of civil government.

ARTICLE FIRST.

DECLARATION OF RIGHTS.

That the great and essential principles of liberty and free government may be recognized and established,

WE DECLARE.

SEC. 1. That all men when they form a social compact, are equal in rights; and that no man, or set of men are entitled to exclusive public emoluments or privileges from the community.

SEC. 2. That all political power is inherent in the people, and all free governments are founded on their authority, and instituted for their benefit; and that they have at all times an undeniable and indefeasible right to alter their form of government in such manner as they may think expedient.

SEC. 3. The exercise and enjoyment of religious profession and worship, without discrimination, shall forever be free to all persons in this state; provided, that the right hereby declared and established, shall not be so construed as to excuse acts of licentiousness, or to justify practices inconsistent with the peace and safety of the state.

SEC. 4. No preference shall be given by law to any Christian sect or mode of worship.

SEC. 5. Every citizen may freely speak, write and publish his sentiments on all subjects, being responsible for the abuse of that liberty.

SEC. 6. No law shall ever be passed to curtail or restrain the liberty of speech or of the press.

SEC. 7. In all prosecutions or indictments for libels, the truth may be given in evidence, and the jury shall have the right to determine the law and the facts, under the direction of the court.

SEC. 8. The people shall be secure in their persons, houses, papers and possessions from unreasonable searches or seizures; and no warrant to search any place, or to seize any person or things, shall issue without describing them as nearly as may be, nor without probable cause supported by oath or affirmation.

SEC. 9. In all criminal prosecutions, the accused shall have a right to be heard by himself and by counsel; to demand the nature and cause of the accusation; to be confronted by the witnesses against him; to have compulsory process to obtain witnesses in his favor; and in all prosecutions by indictment or information, a speedy, public trial by an impartial jury. He shall not be compelled to give evidence against himself, nor be deprived of life, liberty or property, but by due course of law. And no person shall be holden to answer for any crime, the punishment of which may be death or imprisonment for life, unless on a presentment or an indictment of a grand jury; except in the land or naval forces, or in the militia when in actual service in time of war, or public danger.

SEC. 10. No person shall be arrested, detained or punished, except in cases clearly warranted by law.

SEC. 11. The property of no person shall be taken for public use, without just compensation therefor.

SEC. 12. All courts shall be open, and every person, for an injury done to him in his person, property or reputation, shall have remedy by due course of law, and right and justice administered without sale, denial or delay.

SEC. 13. Excessive bail shall not be required, nor excessive fines imposed.

SEC. 14. All prisoners shall, before conviction, be bailable by sufficient sureties, except for capital offenses, where the proof is evident, or the

presumption great; and the privileges of the writ of habeas corpus shall not be suspended, unless, when in case of rebellion or invasion, the public safety may require it; nor in any case, but by the legislature.

SEC. 15. No person shall be attainted of treason or felony, by the legislature.

SEC. 16. The citizens have a right, in a peaceable manner, to assemble for their common good, and to apply to those invested with the powers of government, for redress of grievances, or other proper purposes, by petition, address or remonstrance.

SEC. 17. Every citizen has a right to bear arms in defense of himself and the state.

SEC. 18. The military shall, in all cases, and at all times, be in strict subordination to the civil power.

SEC. 19. No soldier shall, in time of peace, be quartered in any house, without the consent of the owner; nor in time of war, but in a manner to be prescribed by law.

SEC. 20. No hereditary emoluments, privileges or honors, shall ever be granted, or conferred in this state.

SEC. 21. The right of trial by jury shall remain inviolate.

ARTICLE SECOND.

OF THE DISTRIBUTION OF POWERS.

The powers of government shall be divided into three distinct departments, and each of them confided to a separate magistracy, to wit, those which are legislative, to one; those which are executive, to another; and those which are judicial, to another.

ARTICLE THIRD.

OF THE LEGISLATIVE DEPARTMENT.

SEC. 1. The legislative power of this state shall be vested in two distinct houses or branches; the one to be styled the senate, the other the house of representatives, and both together the general assembly. The style of their laws shall be, Be it enacted by the Senate and House of Representatives in General Assembly convened.

SEC. 2. There shall be a regular session of the general assembly to commence on the Wednesday following the first Monday of the January next succeeding the election of its members, and at such other times as the general assembly shall judge necessary; but the person administering the office of governor may, on special emergencies, convene the general assembly at any other time. All regular and special sessions of the general assembly shall be held at Hartford, but the person administering the office of governor may, in case of special emergency, convene said assembly at any other place in this state. The general assembly shall adjourn sine die not later than the first Wednesday after the first Monday in June following its organization.

SEC. 3. The house of representatives shall consist of electors residing in towns from which they are elected. Every town which now contains, or hereafter shall contain a population of five thousand, shall be entitled to send two representatives, and every other one shall be entitled to its present representation in the general assembly. The population of each town shall be determined by the enumeration made under the authority

of the census of the United States, next before the election of representatives is held. In case a new town shall hereafter be incorporated, such new town shall not be entitled to a representative in the general assembly unless it has at least twenty-five hundred inhabitants, and unless the town from which the major portion of its territory is taken, has also at least twenty-five hundred inhabitants, but until such towns shall each have at least twenty-five hundred inhabitants such new town shall for the purpose of representation in the general assembly be attached to and be deemed to be a part of the town from which the major portion of its territory is taken, and it shall be an election district of such town for the purpose of representation in the house of representatives.

Sec. 4. The senate shall be composed of not less than twenty-four and not more than thirty-six members, who shall be elected at the electors' meetings held biennially on the Tuesday after the first Monday in November.

Sec. 5. The number of senatorial districts shall not be less than twenty-four nor more than thirty-six, and each district shall elect only one senator. The districts shall always be composed of contiguous territory, and in forming them regard shall be had to population in the several districts, that the same may be as nearly equal as possible under the limitations of this section. Neither the whole or a part of one county shall be joined to the whole or a part of another county to form a district, and no town shall be divided, unless for the purpose of forming more than one district wholly within such town, and each county shall have at least one senator. The districts, as now established by law, shall continue the same until the session of the general assembly next after the completion of the next census of the United States, which general assembly shall have power to alter the same, if found necessary to preserve a proper equality of population in each district, but only in accordance with the principles above recited; after which said districts shall not be altered, nor the number of senators altered, except at a session of the general assembly next after the completion of a census of the United States, and then only in accordance with the principles hereinbefore provided. The persons voted for for senators shall, at the time of such vote, belong to and reside in the respective districts in which they are so voted for.

Sec. 6. The treasurer, secretary, and comptroller, for the time being, shall canvass the votes publicly. The person in each district having the highest number of votes for senator shall be declared to be duly elected for such district; but in the event of an equality of votes between two or more persons so voted for, the house of representatives shall designate by ballot which of such persons shall be declared to be duly elected. The return of votes, and the result of the canvass, shall be submitted to the house of representatives, and also to the senate, on the first day of the session of the general assembly; and each house shall be the final judge of the election returns and qualifications of its own members.

Sec. 7. A general election for members of the general assembly shall be held on the Tuesday after the first Monday of November, biennially, in the even-numbered years. The general assembly shall have power to enact laws regulating and prescribing the order and manner of voting for said members, and also providing for the election of representatives at some time subsequent to the Tuesday after the first Monday of November in all cases when it shall so happen that the electors in any town shall fail

on that day to elect the representative or representatives to which such town shall be by law entitled.

SEC. 8. At all elections for members of the general assembly the presiding officers in the several towns shall receive the votes of the electors, and count and declare them in open meeting. The presiding officers shall also make duplicate lists of the persons voted for, and of the number of votes for each, which shall be certified by the presiding officers; one of which lists shall be delivered to the town clerk, and the other within ten days after said meeting, shall be delivered under seal, either to the secretary, or to the sheriff of the county in which said town is situated; which list shall be directed to the secretary, with a superscription expressing the purport of the contents thereof. And each sheriff who shall receive such votes, shall, within fifteen days after said meeting, deliver, or cause them to be delivered to the secretary.

SEC. 9. The members of the general assembly shall hold their offices from the Wednesday following the first Monday of the January next succeeding their election until the Wednesday after the first Monday of the third succeeding January, and until their successors are duly qualified.

SEC. 10. The house of representatives when assembled, shall choose a speaker, clerk and other officers. The senate shall choose its clerk, and other officers, except the president. A majority of each house shall constitute a quorum to do business; but a smaller number may adjourn from day to day, and compel the attendance of absent members in such manner, and under such penalties as each house may prescribe.

SEC. 11. Each house shall determine the rules of its own proceedings, and punish members for disorderly conduct, and, with the consent of two-thirds, expel a member, but not a second time for the same cause; and shall have all other powers necessary for a branch of the legislature of a free and independent state.

SEC. 12. Each house shall keep a journal of its proceedings, and publish the same when required by one-fifth of its members, except such parts as in the judgment of a majority require secrecy. The yeas and nays of the members of either house, shall, at the desire of one-fifth of those present, be entered on the journals.

SEC. 13. The senators and representatives shall, in all cases of civil process, be privileged from arrest, during the session of the general assembly, and for four days before the commencement, and after the termination of any session thereof. And for any speech or debate in either house, they shall not be questioned in any other place.

SEC. 14. The debates of each house shall be public, except on such occasions as in the opinion of the house may require secrecy.

*SEC. 15. The salary of the members of the general assembly shall be six hundred dollars for the term for which they are elected, and in addition to such compensation, the general assembly may provide by law for the transportation of each member by public conveyance by the most convenient route between his home station and the place of meeting during the session or sessions of the general assembly to which he was elected.

*Art. 3. Sec. 15 altered by amendment of 1958 (Art. 5).

ARTICLE FOURTH.

OF THE EXECUTIVE DEPARTMENT.

SEC. 1. A general election for governor, lieutenant-governor, secretary, treasurer and comptroller shall be held on the Tuesday after the first Monday of November, 1950, and quadrennially thereafter.

SEC. 2. Said officers, shall hold their respective offices from the Wednesday following the first Monday of the January next succeeding their election until the Wednesday following the first Monday of the fifth January succeeding their election and until their successors are duly qualified.

SEC. 3. At the meetings of the electors in the respective towns held quadrennially as herein provided for the election of state officers, the presiding officers shall receive the votes and shall count and declare the same in the presence of the electors. When such votes shall have been so received and counted, duplicate lists of the persons voted for, and of the number of votes given for each, shall be made and certified by the presiding officers, one of which lists shall be deposited in the office of the town clerk, within three days, and the other, within ten days after said election, shall be transmitted to the secretary, or to the sheriff of the county, in which such election shall have been held. The sheriff receiving said votes shall deliver, or cause them to be delivered to the secretary, within fifteen days next after said election. The votes so returned shall be counted, canvassed and declared by the treasurer, secretary, and comptroller, within the month of November. The vote for treasurer shall be counted, canvassed and declared by the secretary and comptroller only; the vote for secretary shall be counted, canvassed and declared by the treasurer and comptroller only; and the vote for comptroller shall be counted, canvassed and declared by the treasurer and secretary only. A fair list of the persons and number of votes given for each, together with the returns of the presiding officers, shall be, by the treasurer, secretary and comptroller, made and laid before the general assembly, then next to be held, on the first day of the session thereof. *In the election for governor, lieutenant-governor, secretary, treasurer, comptroller, and attorney-general, the person found by the general assembly, in the manner herein provided, to have received the greatest number of votes for each of said offices respectively, shall be declared by said assembly to be elected. But if two or more persons shall be found to have an equal and the greatest number of votes for any of said offices, then the general assembly, on the second day of its session, by joint ballot of both houses, shall proceed without debate to choose said officer from a list of the names of the persons found to have an equal and greatest number of votes for said office. The general assembly shall have power to enact laws regulating and prescribing the order and manner of voting for said officers. The general assembly shall by law prescribe the manner in which all questions concerning the election of a governor or lieutenant-governor shall be determined.

SEC. 4. The supreme executive power of the state shall be vested in the governor. No person who is not an elector of this state, and who has not arrived at the age of thirty years, shall be eligible.

*Art. 4. Sec. 3 altered by amendment of 1953 (Art. 1).

SEC. 5. The lieutenant-governor shall possess the same qualifications as are herein prescribed for the governor.

SEC. 6. The compensations of the governor and lieutenant-governor shall be established by law, and shall not be varied so as to take effect until after an election, which shall next succeed the passage of the law establishing said compensations.

SEC. 7. The governor shall be captain general of the militia of the state, except when called into the service of the United States.

SEC. 8. He may require information in writing from the officers in the executive department, on any subject relating to the duties of their respective offices.

SEC. 9. The governor, in case of a disagreement between the two houses of the general assembly, respecting the time of adjournment, may adjourn them to such time as he shall think proper, not beyond the day of the next stated session.

SEC. 10. He shall, from time to time, give to the general assembly, information of the state of the government, and recommend to their consideration such measures as he shall deem expedient.

SEC. 11. He shall take care that the laws be faithfully executed.

SEC. 12. The governor shall have power to grant reprieves after conviction, in all cases except those of impeachment, until the end of the next session of the general assembly, and no longer.

SEC. 13. All commissions shall be in the name and by authority of the state of Connecticut; shall be sealed with the state seal, signed by the governor, and attested by the secretary.

SEC. 14. Each bill which shall have passed both houses of the general assembly shall be presented to the governor. If he shall approve, he shall sign and transmit it to the secretary of the state, but if he shall disapprove, he shall transmit it to the secretary with his objections, and the secretary shall thereupon return the bill to the house in which it originated, with the governor's objections, which shall be entered on the journal of the house, which shall proceed to reconsider the bill. If, after such reconsideration, that house shall again pass it, it shall be sent with the objections to the other house, which shall also reconsider it. If approved, it shall be a law and be transmitted to the secretary; but in such case the votes of both houses shall be determined by yeas and nays and the names of the members voting for and against the bill shall be entered on the journal of each house respectively. In case the governor shall not transmit the bill to the secretary, either with his approval or with his objections, within five calendar days, Sundays and legal holidays excepted, after the same shall have been presented to him, it shall be a law at the expiration of that period unless the general assembly shall then have adjourned sine die, in which case the bill shall be a law unless the governor shall, within fifteen calendar days after the same shall have been presented to him, transmit it to the secretary with his objections, in which case it shall not be a law. Bills may be presented to the governor after the adjournment sine die of the general assembly, and the general assembly may by law consistent with this section regulate the time and method of performing all ministerial acts necessary or incidental to the administration of this section.

SEC. 15. The governor shall have power to disapprove of any item or items of any bill making appropriations of money embracing distinct items while at the same time approving the remainder of the bill, and the part or parts of the bill so approved shall become effective and the item or items of appropriation so disapproved shall not take effect unless the same are separately reconsidered and repassed in accordance with the rules and limitations prescribed for the passage of bills over the executive veto. In all cases in which the governor shall exercise the right of disapproval hereby conferred he shall append to the bill at the time of signing it a statement of the item or items disapproved, together with his reasons for such disapproval, and transmit the bill and such appended statement to the secretary. If the general assembly be then in session he shall forthwith cause a copy of such statement to be delivered to the house in which the bill originated for reconsideration of the disapproved items in conformity with the rules prescribed for legislative action in respect to bills which have received executive disapproval.

SEC. 16. The lieutenant-governor shall, by virtue of his office, be president of the senate, and have, when in committee of the whole, a right to debate, and when the senate is equally divided, to give the casting vote.

SEC. 17. In case of the death, resignation, refusal to serve, inability to perform the powers and duties of his office, or removal from office of the governor, or of his impeachment or absence from the state, the lieutenant-governor shall exercise the powers and authority appertaining to the office of governor, until another be chosen at the next periodical election for governor, and be duly qualified; or until the disability be removed or, until the governor, impeached or absent, shall be acquitted or return.

SEC. 18. When the government shall be administered by the lieutenant-governor, or he shall be unable to attend as president of the senate, the senate shall elect one of their members, as president pro tempore. And if during the vacancy of the office of governor, the lieutenant-governor shall die, resign, refuse to serve, or be removed from office, or if he shall be impeached, or absent from the state, the president of the senate pro tempore, shall, in like manner, administer the government until he be superseded by a governor or lieutenant-governor.

SEC. 19. If the lieutenant-governor shall be required to administer the government, and shall, while in such administration, die or resign during the recess of the general assembly, it shall be the duty of the secretary, for the time being, to convene the senate for the purpose of choosing a president pro tempore.

SEC. 20. If, at the time fixed for the beginning of the term of the governor, the governor-elect shall have died or shall have failed to qualify, the lieutenant-governor-elect may qualify as governor, and, upon so qualifying, shall become governor. The general assembly may by law provide for the case in which neither the governor-elect nor the lieutenant-governor-elect shall have qualified, by declaring who shall, in such event, act as governor or the manner in which the person who is so to act shall be selected, and such person shall act accordingly until a governor or a lieutenant-governor shall have qualified.

SEC. 21. The treasurer shall receive all monies belonging to the state, and disburse the same only as he may be directed by law. He shall pay no warrant, or order for the disbursement of public money, until the same has

been registered in the office of the comptroller.

SEC. 22. The secretary shall have the safe keeping and custody of the public records and documents, and particularly of the acts, resolutions, and orders of the general assembly, and record the same; and perform all such duties as shall be prescribed by law. He shall be the keeper of the seal of the state, which shall not be altered.

SEC. 23. The comptroller shall adjust and settle all public accounts and demands, except grants and orders of the general assembly. He shall prescribe the mode of keeping and rendering all public accounts. He shall, ex officio, be one of the auditors of the accounts of the treasurer. The general assembly may assign to him other duties in relation to his office, and to that of the treasurer, and shall prescribe the manner in which his duties shall be performed.

SEC. 24. Sheriffs shall be elected in the several counties, on the Tuesday after the first Monday of November, 1950, and quadrennially thereafter, for the term of four years, commencing on the first day of June following their election. They shall become bound with sufficient sureties to the treasurer of the state, for the faithful discharge of the duties of their office. They shall be removable by the general assembly. In case the sheriff of any county shall die or resign, or shall be removed from office by the general assembly, the governor may fill the vacancy occasioned thereby, until the same shall be filled by the general assembly.

SEC. 25. A statement of all receipts, payments, funds, and debts of the state, shall be published from time to time, in such manner and at such periods, as shall be prescribed by law.

ARTICLE FIFTH.

OF THE JUDICIAL DEPARTMENT.

SEC. 1. The judicial power of the state shall be vested in a supreme court of errors, a superior court, and such inferior courts as the general assembly shall, from time to time, ordain and establish: the powers and jurisdiction of which courts shall be defined by law.

SEC. 2. The justices of the peace, for the several towns in this state, shall be appointed by the electors in such towns; and the time and manner of their election, the number for each town, and the period for which they shall hold their offices, shall be prescribed by law. They shall have such jurisdiction in civil and criminal cases, as the general assembly may prescribe.

SEC. 3. The judges of the supreme court of errors and of the superior court shall, upon nomination of the governor, be appointed by the general assembly in such manner as shall by law be prescribed. They shall hold their offices for the term of eight years, but may be removed by impeachment; and the governor shall also remove them on the address of two-thirds of each house of the general assembly.

SEC. 4. Judges of the courts of common pleas shall, upon nomination of the governor, be appointed by the general assembly in such manner as shall by law be prescribed, for terms of four years. Judges of the district courts shall be appointed by the general assembly for terms of four years.

SEC. 5. Judges of the city courts and police courts shall be appointed for terms of two years. This section shall cease to be effective as a part of this constitution upon the execution by the general assembly of Section 6

of this article by prescribing the term and manner of appointment of judges of minor courts, including town, city, borough and police courts.

SEC. 6. The judges of minor courts, including town, city, borough and police courts, shall, upon nomination by the governor, be appointed by the general assembly for such term and in such manner as shall be by law prescribed.

SEC. 7. Judges of probate shall be elected by the electors residing in their respective districts on the Tuesday after the first Monday of November, 1950, and quadrennially thereafter, and shall hold office for four years from and after the Wednesday after the first Monday of the next succeeding January.

SEC. 8. No judge or justice of the peace shall be capable of holding his office, after he shall arrive at the age of seventy years.

ARTICLE SIXTH.

OF THE QUALIFICATIONS OF ELECTORS.

SEC. 1. Every citizen of the United States, who shall have attained the age of twenty-one years, who shall have resided in this state for a term of one year next preceding, and in the town in which he may offer himself to be admitted to the privileges of an elector, at least six months next preceding the time he may so offer himself, and shall be able to read in the English language any article of the constitution or any section of the statutes of this state, and shall sustain a good moral character, shall, on his taking such oath as may be prescribed by law, be an elector.

SEC. 2. The general assembly shall by law prescribe the offenses on conviction of which the privileges of an elector shall be forfeited and the conditions on which and methods by which such rights may be restored.

SEC. 3. Every elector shall be eligible to any office in this state, except in cases provided for in this constitution.

SEC. 4. The selectmen and town clerks or an assistant town clerk of the several towns, shall decide on the qualifications of electors, at such times and in such manner as prescribed by law.

SEC. 5. Laws shall be made to support the privilege of free suffrage, prescribing the manner of regulating and conducting meetings of the electors, and prohibiting, under adequate penalties, all undue influence therein, from power, bribery, tumult, and other improper conduct.

SEC. 6. The general assembly shall have power to provide by law for voting by qualified voters of the state who are absent from the city or town of which they are inhabitants at the time of an election or because of sickness or physical disability are unable to appear at the polling places on the day of election, in the choice of any officer to be elected or upon any question to be voted on at such election.

SEC. 7. In all elections of officers of the state, or members of the general assembly, the votes of the electors shall be by ballot, either written or printed, except that voting machines or other mechanical devices for voting may be used in all elections in this state, under such regulations as may be prescribed by law; provided, however, that the right of secret voting shall be preserved.

SEC. 8. At all elections of officers of the state, or members of the general assembly, the electors shall be privileged from arrest, during their attendance upon, and going to, and returning from the same, on any civil process.

ARTICLE SEVENTH.

OF RELIGION.

SEC. 1. It being the duty of all men to worship the Supreme Being, the Great Creator and Preserver of the Universe, and their right to render that worship, in the mode most consistent with the dictates of their consciences; no person shall by law be compelled to join or support, nor be classed with, or associated to, any congregation, church or religious association. But every person now belonging to such congregation, church, or religious association shall remain a member thereof until he shall have separated himself therefrom, in the manner hereinafter provided. And each and every society or denomination of Christians in this state, shall have and enjoy the same and equal powers, rights and privileges; and shall have power and authority to support and maintain the ministers or teachers of their respective denominations, and to build and repair houses for public worship, by a tax on the members of any such society only, to be laid by a major vote of the legal voters assembled at any society meeting, warned and held according to law, or in any other manner.

SEC. 2. If any person shall choose to separate himself from the society or denomination of Christians to which he may belong, and shall leave a written notice thereof with the clerk of such society, he shall thereupon be no longer liable for any future expenses which may be incurred by said society.

ARTICLE EIGHTH.

OF EDUCATION.

SEC. 1. The charter of Yale College, as modified by agreement with the corporation thereof, in pursuance of an act of the general assembly, passed in May, 1792, is hereby confirmed.

SEC. 2. The fund, called the SCHOOL FUND, shall remain a perpetual fund, the interest of which shall be inviolably appropriated to the support and encouragement of the public, or common schools throughout the state, and for the equal benefit of all the people thereof. The value and amount of said fund shall, as soon as practicable, be ascertained in such manner as the general assembly may prescribe, published, and recorded in the comptroller's office; and no law shall ever be made, authorizing said fund to be diverted to any other use than the encouragement and support of public, or common schools, among the several school societies, as justice and equity shall require.

ARTICLE NINTH.

OF IMPEACHMENTS.

SEC. 1. The house of representatives shall have the sole power of impeaching.

SEC. 2. All impeachments shall be tried by the senate. When sitting for that purpose, they shall be on oath or affirmation. No person shall be convicted without the concurrence of two-thirds of the members present. When the governor is impeached, the chief justice shall preside.

SEC. 3. The governor, and all other executive and judicial officers, shall be liable to impeachment; but judgments in such cases shall not extend further than to removal from office, and disqualification to hold any office of honor, trust, or profit under this state. The party convicted, shall, nevertheless, be liable and subject to indictment, trial, and punishment according to law.

SEC. 4. Treason against the state shall consist only in levying war against it, or adhering to its enemies, giving them aid and comfort. No person shall be convicted of treason, unless on the testimony of two witnesses to the same overt act, or on confession in open court. No conviction of treason, or attainder, shall work corruption of blood, or forfeiture.

ARTICLE TENTH.*

GENERAL PROVISIONS.

SEC. 1. Members of the general assembly, and all officers, executive and judicial, shall, before they enter on the duties of their respective offices, take the following oath or affirmation, to wit:

You do solemnly swear (or affirm, as the case may be) that you will support the constitution of the United States, and the constitution of the state of Connecticut, so long as you continue a citizen thereof; and that you will faithfully discharge, according to law, the duties of the office of..... to the best of your abilities. So help you God.

SEC. 2. Each town shall, annually, or biennially, as the electors of the town may determine, elect selectmen and such officers of local police as the laws may prescribe.

SEC. 3. No county, city, town, borough, or other municipality, shall ever subscribe to the capital stock of any railroad corporation, or become a purchaser of the bonds, or make donation to, or loan its credit, directly or indirectly, in aid of any such corporation; but nothing herein contained shall affect the validity of any bonds or debts incurred under existing laws, nor be construed to prohibit the general assembly from authorizing any town or city to protect by additional appropriations of money or credit, any railroad debt contracted prior to October 19, 1877.

SEC. 4. Neither the general assembly nor any county, city, borough, town, or school district, shall have power to pay or grant any extra compensation to any public officer, employee, agent, or servant, or increase the compensation of any public officer or employee, to take effect during the continuance in office of any person whose salary might be increased thereby, or increase the pay or compensation of any public contractor above the amount specified in the contract.

SEC. 5. The rights and duties of all corporations shall remain as if this constitution had not been adopted; with the exception of such regulations and restrictions as are contained in this constitution. All judicial, civil and military officers now in office, shall continue to hold their offices until their terms of office shall expire, or until they shall resign, or be removed from office according to law. All laws not contrary to, or inconsistent with the provisions of this constitution, shall remain in force, until they shall expire by their own limitation, or shall be altered or repealed by the general assembly, in pursuance of this constitution. The validity of

*See amendment of 1958 (Art. 4).

all bonds, debts, contracts, as well of individuals as of bodies corporate, or the state, of all suits, actions, or rights of action, both in law and equity, shall continue as if no change had taken place.

*Sec. 6. No judge of the superior court, or of the supreme court of errors; no member of congress; no person holding any office under the authority of the United States; no person holding the office of treasurer, secretary, or comptroller; no sheriff, or sheriff's deputy, shall be a member of the general assembly.

ARTICLE ELEVENTH.†

OF AMENDMENTS TO THE CONSTITUTION.

Whenever a majority of the house of representatives shall deem it necessary to alter, or amend this constitution, they may propose such alterations and amendments; which proposed amendments shall be continued to the next general assembly, and be published with the laws which may have been passed at the same session; and if two-thirds of each house, at the next session of said assembly, shall approve the amendments proposed, by yeas and nays, said amendments shall, by the secretary, be transmitted to the town clerk in each town in the state; whose duty it shall be to present the same to the inhabitants thereof, for their consideration, at a town meeting, legally warned and held for that purpose; and if it shall appear in a manner to be provided by law, that a majority of the electors present at such meetings, shall have approved such amendments, the same shall be valid, to all intents and purposes, as a part of this constitution.

ARTICLE TWELFTH.

Articles first to eleventh, inclusive, of the constitution and articles I to XLVII, inclusive, of the amendments thereto are repealed.

ARTICLE THIRTEENTH.

OF THE EFFECTIVE DATE OF THIS CONSTITUTION.

This constitution shall be effective as of January 1, 1955, but any amendment to the existing constitution which becomes effective subsequent to September 1, 1951, shall have the same effect as though it were expressly made an amendment to this constitution.

---

*Art. 10. Sec. 6 repealed by amendment of 1958 (Art. 3).
†Art. 11 repealed by amendment of 1955 (Art. 2).

AMENDMENTS TO THE CONSTITUTION OF CONNECTICUT

ARTICLE I.*

OF THE EXECUTIVE DEPARTMENT.

SEC. 1. In the election of governor, lieutenant-governor, secretary, treasurer, comptroller and attorney general, the person found upon the count by the treasurer, secretary and comptroller as provided in Article Fourth of the Constitution, to be made and announced before December fifteenth of the year of the election, to have received the greatest number of votes for each of said offices, respectively, shall be elected thereto; provided, if the election of any of them shall be contested as provided by statute, and if such a contest shall proceed to final judgment, the person found by the court to have received the greatest number of votes shall be elected. If two or more persons shall be found upon the count of the treasurer, secretary and comptroller to have received an equal and the greatest number of votes for any of said offices, and the election is not contested, the general assembly on the second day of its session shall hold a joint convention of both houses, at which, without debate, a ballot shall be taken to choose such officer from those persons who received such a vote; and the balloting shall continue on that or subsequent days until one of such persons is chosen by a majority vote of those present and voting.

SEC. 2. Article XXX of the amendments to the constitution is repealed. (Reference is to Article XXX of the Constitution prior to its revision effective January 1, 1955. See Article Fourth, Sec. 3.)

ARTICLE II.†

OF AMENDMENTS TO THE CONSTITUTION.

SEC. 1. Whenever a majority of the house of representatives shall deem it necessary to alter or amend this constitution, they may propose such alterations and amendments, which proposed amendments shall be continued to the next general assembly and be published with the laws, which may have been passed at the same session; and if two-thirds of each house, at the next session of said assembly, shall approve the amendments proposed, by yeas and nays, said amendments shall, by the secretary, be transmitted to the town clerk in each town in this state, whose duty it shall be to present the same to the inhabitants thereof, for their consideration, at a town meeting, legally warned and held for that purpose; and if it shall appear, in a manner to be provided by law, that a majority of the electors present and voting on such amendments at such meetings shall have approved such amendments, the same shall be valid, to all intents and purposes, as a part of this constitution.

SEC. 2. Article eleventh of the constitution is repealed.

*Adopted July 2, 1953. (This amendment passed prior to the effective date of this constitution. See Art. XIII.)
†Adopted August 5, 1955.

ARTICLE III. *

GENERAL PROVISIONS.

SEC. 1. No member of the general assembly shall, during the term for which he is elected, hold or accept any appointive position or office in the judicial or executive departments of the state government, or in the courts of the political subdivisions of the state, or in the government of any county. No member of congress, no person holding any office under the authority of the United States and no person holding any office in the judicial or executive department of the state government or in the government of any county shall be a member of the general assembly during his continuance in such office.

SEC. 2. Section 6 of Article tenth of the constitution is repealed.

ARTICLE IV. *

GENERAL PROVISIONS.

SEC. 1. Article tenth of the constitution is amended by adding section 7 as follows: Claims against the state shall be resolved in such manner as may be provided by law.

ARTICLE V. *

OF LEGISLATIVE DEPARTMENT.

SEC. 1. Section 15 of Article third of the constitution is amended to read as follows: The salary of the members of the general assembly and the transportation expenses of its members in the performance of their legislative duties shall be determined by law.

---

*Adopted November 20, 1958.

GOVERNORS OF CONNECTICUT

The supreme executive power of the State is vested by the Constitution in the Governor. He has the power to administer oaths, sign writs, issue processes, and to see that the laws of the State are faithfully executed. In case of emergency he may convene the General Assembly in special session. He is commander-in-chief of the militia of the State, has power to grant reprieves in all cases except impeachment, and has jurisdiction in the matter of requisitions from other states for criminals. He has power to veto any bills passed by the General Assembly, but his veto may be overridden by a majority vote in both Houses upon reconsideration. Any bill which is neither signed nor vetoed by him within five days after being presented to him (Sundays and legal holidays excepted) during the session of the General Assembly, becomes a law, in like manner as if signed by him. After adjournment of the General Assembly he is allowed fifteen calendar days after bills have been presented to him in which to act. The Governor must also present a biennial budget for the State early in the sessions of each General Assembly and has control over the quarterly allotments granted after the budget has been acted on by the General Assembly. He must from time to time give to the General Assembly information concerning the State and recommend such measures as he deems expedient. He may adjourn the General Assembly in case of disagreement between the two Houses to such time as he thinks proper, but not beyond the day of the next stated session. He nominates to the General Assembly the judges of the Supreme, Superior, Common Pleas, Juvenile and Circuit Courts and the Public Utilities Commissioners; and appoints, with the consent of the Senate, the State Water Commissioners; and appoints, with the advice and consent of either house of the General Assembly, the Commissioner of Finance and Control, Commissioner of Motor Vehicles, Bank Commissioner, Welfare Commissioner, Insurance Commissioner, Health Commissioner, Public Works Commissioner, Commissioner of Agriculture, Conservation and Natural Resources, Tax Commissioner, Highway Commissioner, Commissioner of Consumer Protection, the Labor Commissioner and Mental Health Commissioner. He appoints directly Liquor Control Commissioners, Police Commissioner, and the members of various other boards and commissions. He is *ex-officio* a member of the Board of Control of the Connecticut Agricultural Experiment Station, the State Board of Education, the Board of Education of the Blind, the State Library Committee, and the Corporation of Yale University.

The Governor presided over the General Assembly before it was divided into two Houses in 1698; from that date until the adoption of the Constitution of 1818 he presided in the council or upper house, with a casting vote, but no veto power. At the present time the Lieutenant Governor presides over the Senate.

The title of His Excellency was given to the Governor by an act passed in May, 1777.

The Governor holds office for four years and receives an annual salary of $15,000. The Governor also is furnished a Governor's Residence located at 990 Prospect Avenue, Hartford.

Abbreviations are used for political parties: A, American; AD, American Democrat; AR, American Republican; D, Democrat; F, Federalist; FSA, Free Soil American; O, No Record; R, Republican; U, Union; W, Whig.

The names of those who are now living are marked*.

Governor	Town & Pol.	Term of Service	Years of Service
John Haynes.....	Hartford, O	(1639, 41, 43, 45, 47, 49, 51, 53)	8 yrs.
Edward Hopkins.....	Hartford, O	(1640, 44, 46, 48, 50, 52, 54)	7 yrs.
George Wyllys.....	Hartford, O	1642	1 yr.
Thomas Welles.....	Hartford, O	1655, 58	2 yrs.
John Webster.....	Hartford, O	1656	1 yr.
John Winthrop.....	New London, O	1657, 59–76	18 yrs.
William Leete.....	Guilford, O	1676–83	7 yrs.
Robert Treat[1].....	Milford, O	1683–98	15 yrs.

[1] Gov. Treat's term includes the period when Sir Edmund Andros as royal governor was *de facto* executive.

Governor	Town & Pol.	Term of Service	Years of Service
Fitz John Winthrop....	New London, O	1698–1708	9 yrs. 6 m.
Gurdon Saltonstall....	New London, O	1708–25	17 yrs. 4 m.
Joseph Talcott *a*.....	Hartford, O	1725–41	16 yrs. 5 m
Jonathan Law *b*.....	Milford, O	1741–50	9 yrs. 1 m.
Roger Wolcott.....	Windsor, O	1750–54	3 yrs. 6 m.
Thomas Fitch.....	Norwalk, O	1754–66	12 yrs.
William Pitkin *c*.....	Hartford, O	1766–69	3 yrs. 5 m.
Jonathan Trumbull....	Lebanon, F	1769–84	14 yrs. 7 m.
Matthew Griswold.....	Lyme, F	1784–86	2 yrs.
Samuel Huntington *d*..	Norwich, O	1786–96	9 yrs. 8 m.
Oliver Wolcott *e*.....	Litchfield, O	1796–97	1 yr. 11 m.
Jonathan Trumbull 2nd*f*	Lebanon, F	1797–1809	11 yrs. 8 m.
John Treadwell.....	Farmington, O	1809–11	1 yr. 9 m.
Roger Griswold *g*.....	Lyme, F	1811–12	1 yr. 5 m.
John Cotton Smith....	Sharon, F	1812–17	4 yrs. 7 m.
Oliver Wolcott.....	Litchfield, F	1817–27	10 yrs.
Gideon Tomlinson *h*...	Fairfield, W	1827–31	4 yrs.
John S. Peters.....	Hebron, R	1831–33	2 yrs.
Henry W. Edwards ...	New Haven, D	1833–34	1 yr.
Samuel A. Foot.....	Cheshire, R	1834–35	1 yr.
Henry W. Edwards....	New Haven, D	1835–38	3 yrs.
Wm. W. Ellsworth....	Hartford, W	1838–42	4 yrs.
Chauncey F. Cleveland.	Hampton, D	1842–44	2 yrs.
Roger S. Baldwin.....	New Haven, W	1844–46	2 yrs.
Isaac Toucey.....	Hartford, D	1846–47	1 yr.
Clark Bissell.....	Norwalk, W	1847–49	2 yrs.
Joseph Trumbull.....	Hartford, W	1849–50	1 yr.
Thomas H. Seymour...	Hartford, D	1850–53	3 yrs. 1 m.
Charles H. Pond *i*.....	Milford, D	1853–54	11 m.
Henry Dutton.....	New Haven, W	1854–55	1 yr.
William T. Minor.....	Stamford, A	1855–57	2 yrs.
Alexander H. Holley...	Salisbury, AR	1857–58	1 yr.
Wm. A. Buckingham...	Norwich, R	1858–66	8 yrs.
Joseph R. Hawley.....	Hartford, R	1866–67	1 yr.
James E. English.....	New Haven, D	1867–69	2 yrs.
Marshall Jewell.....	Hartford, R	1869–70	1 yr.
James E. English.....	New Haven, D	1870–71	1 yr.
Marshall Jewell.....	Hartford, R	1871–73	2 yrs.
Charles R. Ingersoll *j*..	New Haven, D	1873–77	3 yrs. 9 m.

---

a Died in office October 11, 1741, and Jonathan Law became Governor.
b Died in office November 6, 1750.
c Died October 1, 1769, and Jonathan Trumbull became Governor.
d Died January 5, 1796, and Oliver Wolcott became Governor.
e Died December 1, 1797, and Jonathan Trumbull became Governor.
f Died August 7, 1809, and John Treadwell was appointed by the General Assembly to fill the vacancy.
g Died October 25, 1812, and John Cotton Smith became Governor.
h Resigned to become U. S. Senator.
i Governor Pond was elected Lieutenant-Governor in April, 1853, and became Governor by resignation of Governor Seymour on October 13, 1853, when the latter was appointed Minister to Russia.
j By Constitutional Amendment of 1875, the term for 1876-7 was made to expire January, 1877.

Governor	Town & Pol.	Term of Service	Years of Service
Richard D. Hubbard	Hartford, D	1877–79	2 yrs.
Charles B. Andrews	Litchfield, R	1879–81	2 yrs.
Hobart B. Bigelow	New Haven, R	1881–83	2 yrs.
Thomas M. Waller	New London, D	1883–85	2 yrs.
Henry B. Harrison	New Haven, R	1885–87	2 yrs.
Phineas C. Lounsbury	Ridgefield, R	1887–89	2 yrs.
Morgan G. Bulkeley	Hartford, R	1889–93	4 yrs.
Luzon B. Morris	New Haven, D	1893–95	2 yrs.
O. Vincent Coffin	Middletown, R	1895–97	2 yrs.
Lorrin A. Cooke	Winsted, R	1897–99	2 yrs.
George E. Lounsbury	Ridgefield, R	1899–1901	2 yrs.
George P. McLean	Simsbury, R	1901–03	2 yrs.
Abiram Chamberlain	Meriden, R	1903–05	2 yrs.
Henry Roberts	Hartford, R	1905–07	2 yrs.
Rollin S. Woodruff	New Haven, R	1907–09	2 yrs.
George L. Lilley *k*	Waterbury, R	1909	3 m. 15 d.
Frank B. Weeks	Middletown, R	1909–11	1 yr.-8m.-15d.
Simeon E. Baldwin	New Haven, D	1911–15	4 yrs.
Marcus H. Holcomb	Southington, R	1915–21	6 yrs.
Everett J. Lake	Hartford, R	1921–23	2 yrs.
Chas. A. Templeton	Waterbury, R	1923–25	2 yrs.
Hiram Bingham *l*	New Haven, R	1925	1 d.
*John H. Trumbull *m*	Plainville, R	1925–31	6 yrs.
Wilbur L. Cross	New Haven, D	1931–39	8 yrs.
*Raymond E. Baldwin	Stratford, R	1939–41	2 yrs.
*Robert A. Hurley	Bridgeport, D	1941–43	2 yrs.
*Raymond E. Baldwin *n*	Stratford, R	1943–46	3 yrs.-11m.-21d.
*Wilbert Snow *o*	Middletown, D	1946–47	13 d.
James L. McConaughy *p*	Cornwall, R	1947–48	1 yr. 2 m.
*James C. Shannon	Bridgeport, R	1948–49	9 m.-29 d.
*Chester Bowles	Essex, D	1949–51	2 yrs.
*John Lodge	Westport, R	1951–55	4 yrs.
*Abraham Ribicoff	Hartford, D	1955–	

k Died in office, April 21, 1909, and Frank B. Weeks became Governor.
l Resigned January 8, 1925, to become United States Senator.
m Succeeded Hiram Bingham.
n Resigned December 27, 1946 to become U. S. Senator.
o Became Governor December 27, 1946.
p Died in office, March 7, 1948 and James C. Shannon became Governor.

DEPUTY OR LIEUTENANT GOVERNORS

Before the Constitution of 1818 the Deputy Governor presided in council, or the upper house of the General Assembly, in the absence of the Governor, but when the Governor was present the Deputy Governor had a voice in council. Until 1818 he could exercise the office of a justice of the peace throughout the State, and he could sign writs until 1879.

The Lieutenant Governor is president of the Senate, has a casting vote therein, and the right to debate when it is in Committee of the Whole. In case of the death, resignation, refusal to serve, inability to perform the powers and duties of his office, impeachment, removal from office or absence from the State of the Governor, the Lieutenant Governor is required by the Constitution "to perform the duties of the Governor, until another be chosen at the next periodical election for Governor and be duly qualified, or until the disability be removed, or until the Governor impeached or absent, shall be acquitted or return." He is *ex-officio*, a member of the Corporation of Yale University, the State Board of Education and the Board of Visitors to the Sheffield Scientific School.

The title of His Honor was conferred upon the Lieutenant Governor at the revision of the Statutes in 1784.

He is elected for four years and receives an annual salary of $5,000.

The names of those who are now living are marked*.

Lieutenant Governor	Town & Pol.	Term of Service	Years of Service
Roger Ludlow	Windsor, O	1639, 42, 48	3 yrs.
John Haynes	Hartford, O	1640, 44, 46, 50, 52	5 yrs.
George Wyllys	Hartford, O	1641	1 yr.
Edward Hopkins	Hartford, O	1643, 45, 47, 49, 51, 53	6 yrs.
Thomas Welles	Hartford, O	1654, 56, 57, 59	4 yrs.
John Webster	Hartford, O	1655	1 yr.
John Winthrop	New London, O	1658–59	1 yr.
John Mason	Norwich, O	1660–69	9 yrs.
William Leete	Guilford, O	1669–76	7 yrs.
Robert Treat	Milford, O	1676–83	7 yrs.
James Bishop	New Haven, O	1683–92	9 yrs.
William Jones	New Haven, O	1692–98	6 yrs.
Robert Treat	Milford, O	1698–1708	10 yrs.
Nathan Gold	Fairfield, O	1708–24	16 yrs.
Joseph Talcott	Hartford, O	1724–25	1 yr.
Jonathan Law	Milford, O	1725–41	16 yrs. 5 m.
Roger Wolcott	Windsor, O	1741–50	9 yrs. 10 m.
Thomas Fitch	Norwalk, O	1750–54	3 yrs. 1 m.
William Pitkin	Hartford, O	1754–66	12 yrs.
Jonathan Trumbull	Lebanon, F	1766–69	3 yrs. 5 m.
Matthew Griswold	Lyme, F	1769–84	15 yrs.
Samuel Huntington	Norwich, O	1784–86	2 yrs.
Oliver Wolcott	Litchfield, O	1786–96	9 yrs. 8 m.
Jonathan Trumbull 2nd	Lebanon, F	1796–97	1 yr. 7 m.
John Treadwell *a*	Farmington, O	1797–1809	11 yrs. 5 m.
Roger Griswold *b*	Lyme, F	1809–11	1 yr. 7 m.

a Was appointed Governor by the General Assembly in October, 1809, Governor Trumbull having died August 7, 1809.

b Was appointed by the General Assembly in October, 1809, in place of Lieutenant Governor Treadwell.

Lieutenant Governor	Town & Pol.	Term of Service	Years of Service
John Cotton Smith *c*	Sharon, F	1811–13	2 yrs.
Chauncey Goodrich *d*	Hartford, F	1813–16	2 yrs. 3 m.
Jonathan Ingersoll *e*	New Haven, R	1816–23	6 yrs. 8 m.
David Plant	Stratford, O	1823–27	4 yrs.
John S. Peters	Hebron, R	1827–31	4 yrs.
No election		1831–32	
Thaddeus Betts	Norwalk, O	1832–33	1 yr.
Ebenezer Stoddard	Woodstock, O	1833–34	1 yr.
Thaddeus Betts	Norwalk, O	1834–35	1 yr.
Ebenezer Stoddard	Woodstock, O	1835–38	3 yrs.
Charles Hawley	Stamford, O	1838–42	4 yrs.
William S. Holabird	Winsted, O	1842–44	2 yrs.
Reuben Booth	Danbury, O	1844–46	2 yrs.
Noyes Billings	New London, O	1846–47	1 yr.
Charles J. McCurdy	Lyme, O	1847–49	2 yrs.
Thomas Backus	Killingly, O	1849–50	1 yr.
Charles H. Pond	Milford, D	1850–51	1 yr.
Green Kendrick	Waterbury, W	1851–52	1 yr.
Charles H. Pond	Milford, D	1852–54	2 yrs.
Alexander H. Holley	Salisbury, W	1854–55	1 yr.
William Field	Pomfret, FSA	1855–56	1 yr.
Albert Day	Hartford, AR	1856–57	1 yr.
Alfred A. Burnham	Windham, R	1857–58	1 yr.
Julius Catlin	Hartford, R	1858–61	3 yrs.
Benjamin Douglas	Middletown, R	1861–62	1 yr.
Roger Averill	Danbury, U	1862–66	4 yrs.
Oliver F. Winchester	New Haven, R	1866–67	1 yr.
Ephraim H. Hyde	Stafford, D	1867–69	2 yrs.
Francis Wayland	New Haven, R	1869–70	1 yr.
Julius Hotchkiss	Middletown, D	1870–71	1 yr.
Morris Tyler	New Haven, R	1871–73	2 yrs.
George G. Sill	Hartford, R	1873–77	4 yrs.
Francis B. Loomis	New London, D	1877–79	2 yrs.
David Gallup	Plainfield, R	1879–81	2 yrs.
William H. Bulkeley	Hartford, R	1881–83	2 yrs.
George G. Sumner	Hartford, D	1883–85	2 yrs.
Lorrin A. Cooke	Winsted, R	1885–87	2 yrs.
James L. Howard	Hartford, R	1887–89	2 yrs.
Samuel E. Merwin	New Haven, R	1889–93	4 yrs.
Ernest Cady	Hartford, D	1893–95	2 yrs.
Lorrin A. Cooke	Winsted, R	1895–97	2 yrs.
James D. Dewell	New Haven, R	1897–99	2 yrs.
Lyman A. Mills	Middlefield, R	1899–1901	2 yrs.
Edwin O. Keeler	Norwalk, R	1901–03	2 yrs.
Henry Roberts	Hartford, R	1903–05	2 yrs.
Rollin S. Woodruff	New Haven, R	1905–07	2 yrs.

c Was Acting-Governor from time of Governor Griswold's death, October 25, 1812, until May, 1813.
d Died August 18, 1815, while in office.
e Died January 12, 1823.

Lieutenant Governor	Town & Pol.	Term of Service	Years of Service
Everett J. Lake	Hartford, R	1907–09	2 yrs.
Frank B. Weeks *f*	Middletown, R	1909	3 m. 15 d.
Dennis A. Blakeslee	New Haven, R	1911–13	2 yrs.
Lyman T. Tingier	Vernon, D	1913–15	2 yrs.
Clifford B. Wilson	Bridgeport, R	1915–21	6 yrs.
Charles A. Templeton	Waterbury, R	1921–23	2 yrs.
Hiram Bingham	New Haven, R	1923–25	2 yrs.
*John H. Trumbull	Plainville, R	1925	1 d.
J. Edwin Brainard *g*	Branford, R	1925–29	4 yrs.
Ernest E. Rogers	New London, R	1929–31	2 yrs.
*Samuel R. Spencer	Suffield, R	1931–33	2 yrs.
*Roy C. Wilcox	Meriden, R	1933–35	2 yrs.
*T. Frank Hayes	Waterbury, D	1935–39	4 yrs.
James L. McConaughy	Middletown, R	1939–41	2 yrs.
*Odell Shepard	Hartford, D	1941–43	2 yrs.
*William L. Hadden	West Haven, R	1943–45	2 yrs.
*Wilbert Snow *h*	Middletown, D	1945–46	1 yr.-11m.-25d.
*James C. Shannon *i*	Bridgeport, R	1947–48	1 yr. 2 m.
*Robert E. Parsons *j*	Farmington, R	1948–49	9 m. 29 d.
*William T. Carroll	Torrington, D	1949–51	2 yrs.
*Edward N. Allen	Hartford, R	1951–55	4 yrs.
*Charles W. Jewett	Lyme, R	1955–59	4 yrs.
*John N. Dempsey	Putnam, D	1959–	

f Governor Weeks was elected Lieutenant Governor and became Governor on the death of Governor Lilley, taking the oath of office, April 22, 1909.

g Lieutenant Governor Brainard was chosen president pro-tem of the Senate and succeeded to the office of Lieutenant Governor to fill vacancy caused by the resignation of Governor Trumbull, January 8, 1925.

h Became Governor December 27, 1946, when Governor Baldwin resigned to become U. S. Senator.

i Became Governor upon the death of Governor McConaughy. Took oath of office March 8, 1948.

j Became Lieutenant Governor when Lieutenant Governor Shannon became Governor. Term began March 8, 1948.

SECRETARIES OF STATE

After the adoption of the Fundamental Orders, Edward Hopkins was chosen as the first Secretary of State. Since that date, the duties assigned to the Secretary of State have grown with the growth of Connecticut and its increasing governmental activities. Today, the office has more than fifty constitutional or statutory duties to perform.

The office is charged with custody of the public documents and formal records of the State, among the more important of which are the Acts and Resolutions, and Orders of the General Assembly.

The department has been assigned the duty of administration of the laws relative to corporations created under the provisions of the General Statutes. This task includes the approval of all certificates of incorporation, organization and dissolution to mention only a few of the items in this large volume of business.

The Secretary of State, by virtue of the office, is the Commissioner of Elections and supervises the filing and checking of all petitions for party designation on ballots and voting machine labels; approves all voting machines for accuracy and efficiency; receives and files lists of candidates for office; administers the primary law, and supplies local election officials with instructions and samples of supplies for use in connection with voting machines. Election statistics are returned to this office and recorded, as are also the returns required under the Corrupt Practices Act.

The Secretary of State supervises the publication of the Connecticut State Register and Manual, the Special Laws of Connecticut, the Statement of Vote, the Preliminary Manual of the General Assembly, the Public Acts from Passage, and individual volumes devoted to Corporation Laws, Election Laws, Trade Mark Laws, digest of Workmen's Compensation Decisions.

Included in a group of miscellaneous functions are the calling of the Senate to order and administration of the official oath on the first day of each session; certification of copies of official records, the affixation of the Seal to all commissions issued in the name of and by the State, and records concerned with legislative appearances.

Duties added to the office by recent General Assemblies include the preparation, publication and distribution of all administrative regulations issued by state agencies and commissions and the maintenance of a Division of Professional and Vocational Licensing, charged with keeping a central registry of information concerning twenty-four state licensing boards and commissions.

The Secretary of State issues certificates to approximately 20,000 notaries public and also receives and files financial statements of labor unions. The 1959 General Assembly placed under the jurisdiction of the Secretary, the licensing and regulation of trading stamp companies doing business in the state.

Effective October 1, 1961, the Secretary of State will receive and file commercial sales agreements as provided by an act known as the Uniform Commercial Code.

The office of the Secretary of State is a revenue producing agency with receipts of more than $1,300,000 annually. These revenues are derived from corporation fees, notaries public fees, sales of publications and services.

The Secretary of State is a member of the State Library Committee and the State Board of Canvassers.

Election to the office of Secretary of State is for a term of four years, at an annual salary of $8,000.

The names of those who are now living are marked*.

Secretary of State	Town & Pol.	Term of Service	Years of Service
Edward Hopkins	Hartford, O	1639–41	2 yrs.
Thomas Welles	Hartford, O	1641–48	7 yrs.
John Cullick	Hartford, O	1648–58	10 yrs.
Daniel Clark	Windsor, O	1658–64, 65–67	8 yrs.
John Allyn	Hartford, O	1664–65, 67–96	30 yrs.
Eleazer Kimberly	Glastonbury, O	1696–1709	13 yrs.
William Whiting	Hartford, O	1709	3 m.
Caleb Stanly	Hartford, O	1709–12	3 yrs.

Secretary of State	Town & Pol.	Term of Service	Years of Service
Richard Lord	Hartford, O	1712	17 d.
Hezekiah Wyllys	Hartford, O	1712–35	23 yrs.
George Wyllys	Hartford, O	1735–96	61 yrs.
Samuel Wyllys	Hartford, O	1796–1810	14 yrs.
Thomas Day	Hartford, O	1810–35	25 yrs.
Royal R. Hinman	Southbury, O	1835–42	7 yrs.
Noah A. Phelps	Hartford, O	1842–44	2 yrs.
Daniel P. Tyler	Pomfret, O	1844–46	2 yrs.
Charles W. Bradley	Hartford, O	1846–47	1 yr.
John B. Robertson	New Haven, O	1847–49	2 yrs.
Rogers H. Mills	N. Hartford, O	1849–50	1 yr.
Hiram Weed†	Danbury, D	1850	1 m.
John P. C. Mather	New London, D	1850–54	3 yrs.-11m.
Oliver H. Perry	Fairfield, W	1854–55	1 yr.
Nehemiah D. Sperry	New Haven, A	1855–57	2 yrs.
Orville H. Platt	Meriden, AR	1857–58	1 yr.
John Boyd	Winchester, R	1858–61	3 yrs.
J H. Trumbull	Hartford, R	1861–66	5 yrs.
Leverett E. Pease	Somers, U	1866–69	3 yrs.
Hiram Appleman	Groton. R	1869–70	1 yr.
Thomas M. Waller	New London, D	1870–71	1 yr.
Hiram Appleman‡	Groton, R	1871–73	2 yrs.
D. W. Edgecomb	Fairfield, R	1873	12 d.
Marvin H. Sanger	Canterbury, D	1873–77	4 yrs.
Dwight Morris	Bridgeport, D	1877–79	2 yrs.
David Torrance	Derby, R	1879–81	2 yrs.
Charles E. Searls	Thompson, R	1881–83	2 yrs.
D. Ward Northrop	Middletown, D	1883–85	2 yrs.
Charles A. Russell	Killingly, R	1885–87	2 yrs.
Leverett M. Hubbard	Wallingford, R	1887–89	2 yrs.
R. Jay Walsh	Greenwich, R	1889–93	4 yrs.
John J. Phelan	Bridgeport, D	1893–95	2 yrs.
William C. Mowry	Norwich, R	1895–97	2 yrs.
Charles Phelps	Rockville, R	1897–99	2 yrs.
Huber Clark	Willimantic, R	1899–1901	2 yrs.
Charles G. R. Vinal	Middletown, R	1901–05	4 yrs.
Theodore Bodenwein	New London, R	1905–09	4 yrs.
Matthew H. Rogers	Bridgeport, R	1909–13	4 yrs.
Albert Phillips	Stamford, D	1913–15	2 yrs.
Charles D. Burnes	Greenwich, R	1915–17	2 yrs.
Frederick L. Perry	New Haven, R	1917–21	4 yrs.
Donald J. Warner	Salisbury, R	1921–23	2 yrs.
Francis A. Pallotti	Hartford, R	1923–29	6 yrs.
William L. Higgins	Coventry, R	1929–33	4 yrs.
*John A. Danaher	Hartford, R	1933–35	2 yrs.

†Died in office, June 7, 1850, and John P. C. Mather was appointed by the General Assembly, June 21, 1850 to fill the vacancy.

‡Resigned April 25, 1873, and D. W. Edgecomb was appointed to the vacancy by Governor Jewell.

Secretary of State	Town & Pol.	Term of Service	Years of Service
*C. John Satti	New London, D	1935–39	4 yrs.
Sara B. Crawford	Westport, R	1939–41	2 yrs.
*Chase G. Woodhouse	New London, D	1941–43	2 yrs.
*Frances B. Redick	Newington, R	1943–45	2 yrs.
Charles J. Prestia	New Britain, D	1945–47	2 yrs.
*Frances B. Redick	Newington, R	1947–49	2 yrs.
*Winifred McDonald	Waterbury, D	1949–51	2 yrs.
*Alice K. Leopold†	Weston, R	1951–53	2 yrs.-10m.-27d.
*Charles B. Keats‡	Bridgeport, R	1953–55	1 yr. - 1m.- 4d.
*Mildred P. Allen	Hartford, R	1955–59	4 yrs.
*Ella T. Grasso	Windsor Locks, D	1959–	

†Resigned November 30, 1953 to become Director of Women's Bureau, U. S. Labor Dept.

‡Appointed December 1, 1953 by Governor John Lodge to fill the vacancy caused by the resignation of Alice K. Leopold.

TREASURERS

The State Treasurer receives all cash receipts of the State from the various departments and institutions. He is custodian of and responsible for all state funds. He has the responsibility of investing the monies and has the custody of all securities of the various State pension, retirement and temporary funds. He is the custodian of all deeds covering state-owned property. He has the care and management of the School and the Agricultural College Funds. He is a member of the Banking Commission, Finance Advisory Committee and a member of various Bond Commissions.

He appoints a deputy treasurer who is responsible for the office in his absence. In addition, subject to provisions of Chapter 14 of the General Statutes, he appoints a Deputy Treasurer, who acts as an Investment Officer. The State Treasurer is bonded for the amount of $100,000 for the care and management of the School Fund; $200,000 as State Treasurer. The State Treasurer makes a complete report annually to the Governor of the receipts and expenditures of the State for the fiscal year ending on the 30th day of June preceding. He is elected for four years and receives an annual salary of $8,000.

The names of those who are now living are marked*.

Treasurer	Town & Pol.	Term of Service	Years of Service
Thomas Welles	Hartford, O	1639–41	2 yrs.
William Whiting	Hartford, O	1641–48	7 yrs.
Thomas Welles	Hartford, O	1648–52	4 yrs.
John Talcott	Hartford, O	1652–78	26 yrs.
William Pitkin	Hartford, O	1678–79	1 yr.
Joseph Whiting	Hartford, O	1679–1718	39 yrs.
John Whiting	Hartford, O	1718–50	32 yrs.
Nathaniel Stanly	Hartford, O	1750–56	6 yrs.
Joseph Talcott	Hartford, O	1756–69	13 yrs.
John Lawrence	Hartford, O	1769–89	20 yrs.
Jedediah Huntington	Norwich, O	1789–90	1 yr.
Peter Colt	New Haven, O	1790–94	4 yrs.
Andrew Kingsbury	Hartford, O	1794–1818	24 yrs.
Isaac Spencer	E. Haddam, O	1818–35	17 yrs.
Jeremiah Brown	Hartford, O	1835–38	3 yrs.
Hiram Ryder	Willington, O	1838–42	4 yrs.
Jabez L. White, Jr.	Bolton, O	1842–44	2 yrs.
Joseph B. Gilbert	Hartford, O	1844–46	2 yrs.
Alonzo W. Birge	Coventry, O	1846–47	1 yr.
Joseph B. Gilbert	Hartford, O	1847–49	2 yrs.
Henry D. Smith	Middletown, D	1849–51	2 yrs.
Thomas Clark	Coventry, W	1851–52	1 yr.
Edwin Stearns	Middletown, D	1852–54	2 yrs.
Daniel Camp	Middletown, W	1854–55	1 yr.
Arthur B. Calef	Middletown, AD	1855–56	1 yr.
Frederick P. Coe	Killingly, A	1856–57	1 yr.
Frederick S. Wildman	Danbury, R	1857–58	1 yr.
Lucius J. Hendee	Hebron, A	1858–61	3 yrs.
Ezra Dean	Woodstock, R	1861–62	1 yr.
Gabriel W. Coite	Middletown, U	1862–66	4 yrs.
Henry G. Taintor	Hampton, R	1866–67	1 yr.
Edward S. Moseley	Hampton, D	1867–69	2 yrs.
David P. Nichols	Danbury, R	1869–70	1 yr.
Charles M. Pond	Hartford, D	1870–71	1 yr.
David P. Nichols	Danbury, R	1871–73	2 yrs.

Treasurer	Town & Pol.	Term of Service	Years of Service
Wm. E. Raymond....	New Canaan, R	1873–77	4 yrs.
Edwin A. Buck.....	Windham, D	1877–79	2 yrs.
Tallmadge Baker.....	S. Norwalk, R	1879–81	2 yrs.
David P. Nichols†....	Danbury, R	1881–82	1 yr.
James D. Smith.....	Stamford, R	1882–83	1 yr.
Alfred R. Goodrich....	Vernon, D	1883–85	2 yrs.
V. B. Chamberlain....	New Britain, R	1885–87	2 yrs.
Alexander Warner.....	Ridgefield, R	1887–89	2 yrs.
E. Stevens Henry.....	Vernon, R	1889–93	4 yrs.
Marvin H. Sanger.....	Canterbury, D	1893–95	2 yrs.
George W. Hodge.....	Windsor, R	1895–97	2 yrs.
Charles W. Grosvenor.	Pomfret, R	1897–99	2 yrs.
Charles S. Mersick....	New Haven, R	1899–1901	2 yrs.
Henry H. Gallup.....	Norwich, R	1901–05	4 yrs.
James F. Walsh.....	Greenwich, R	1905–07	2 yrs.
Freeman F. Patten....	Stafford, R	1907–11	4 yrs.
Costello Lippitt.....	Norwich, R	1911–13	2 yrs.
Edward S. Roberts....	Canaan, D	1913–15	2 yrs.
F. S. Chamberlain....	New Britain, R	1915–19	4 yrs.
G. Harold Gilpatric...	Putnam, R	1919–24	5 yrs.-7 m.-10d.
*Anson T. McCook‡...	Hartford, R	1924	4 m.-21 d.
Ernest E. Rogers.....	New London, R	1925–29	4 yrs.
*Samuel R. Spencer....	Suffield, R	1929–31	2 yrs.
*Roy C. Wilcox.....	Meriden, R	1931–33	2 yrs.
*J. William Hope.....	Bridgeport, R	1933–35	2 yrs.
John S. Addis§.....	New Milford, D	1935–37	2 yrs.-9 m.-29 d.
*Thomas Hewes**.....	Farmington, D	1937	1 m.
*Guy B. Holt.....	W. Hartford, D	1937–39	1 yr.-2 m.-3d.
*Joseph E. Talbot.....	Naugatuck, R	1939–41	2 yrs.
*Frank M. Anastasio...	New Haven, D	1941–43	2 yrs.
Carl M. Sharpe.....	Abington, R	1943–45	2 yrs.
*William T. Carroll....	Torrington, D	1945–47	2 yrs.
*Joseph A. Adorno.....	Middletown, R	1947–55	8 yrs.
*John Ottaviano, Jr....	New Haven, R	1955–59	4 yrs.
*John A. Speziale.....	Torrington, D	1959–	

†Died January 2, 1882, and James D. Smith was appointed by the Governor to fill the vacancy.

‡Anson T. McCook was appointed to succeed G. Harold Gilpatric, who resigned August 16, 1924.

§Died September 29, 1937, and Thomas Hewes was appointed by the Governor to fill the vacancy.

**Resigned November 1, 1937, and Guy B. Holt was appointed by the Governor to fill the vacancy.

COMPTROLLERS

The office of Comptroller was created in 1786 by virtue of an act of the General Assembly and thereafter until 1838 appointments to this office were made by the General Assembly. The Constitutional Amendment of 1836 provided that the Comptroller be elected by the people, in a manner similar to that of other State Officers, and since the year 1838 this method has been in effect.

Previous to the establishment of this office, orders on the Treasurer might be drawn by the Governor, or assistants, or by justices of the peace for sums under forty shillings. The Committee of the Pay-Table, which this office superseded, was originally established to liquidate and adjust accounts of expenses relating to the War of the Revolution.

The Comptroller is required to adjust and settle all public accounts and demands, excepting grants and orders of the General Assembly. The prescribing of the mode of keeping and rendering all public accounts is his responsibility. He shall establish an accounting procedure applicable to all receipts at the source of their collection. Periodically, the Comptroller renders an accounting of the State's debts and credits. He presents all claims in favor of the State against estates of insolvent, bankrupt or deceased persons, and brings suit for the recovery of money and property belonging to the State.

All obligations against the State, whether they be purchase order, contract or otherwise, are approved and recorded by the Comptroller. Any purchase order, or contract, is void unless it carries his approval and certificate that it is recorded and charged against the applicable specific appropriation and that there are sufficient unencumbered funds. A copy of such certified purchase order, or contract, is then transmitted by him to the respective vendor or contractor.

The official accounting records of all state departments and institutions are maintained in his office. The compilation of bi-weekly employees' payrolls for all State departments and institutions is another of his responsibilities, as also is the providing of furniture, standard forms, and other necessary articles for all State offices and for the General Assembly.

At the opening of each regular session of the General Assembly, and more often if required, he submits to this body an abstract of the receipts and expenditures of the public funds for the two years ending the 30th of June preceding, and plans and estimates relating to the public expenditures, revenues and funds.

The Comptroller, by direction of the General Assembly, administers numerous miscellaneous expense accounts of the State. The total expenditures from these accounts, plus the cost of operating the Comptroller's office, and the expenditures from trust funds whose payments originate in the Comptroller's office, amount to $31,000,000 a biennium.

He is a member and secretary of the Employees' Retirement Commission, records of which, together with Social Security, are administered in his office; chairman of the Commission on Inter-Governmental Cooperation; and a member of the following committees, State Employees' Group Insurance Commission, Forms and Procedure Appeal Committee, Hospital Cost Commission, and the Expressway Bond Committee. He is also, ex-officio, one of the Auditors of the Treasurer's accounts.

Insurance for fire and comprehensive coverage on state-owned buildings and equipment, liability on state-owned vehicles and highways, and surety bonds for state officials and employees are some of his responsibilities.

Elected for a term of four years, the Comptroller receives an annual salary of $8,000.

The names of those who are now living are marked *.

Comptroller	Town & Pol.	Term of Service	Years of Service
James Wadsworth	Durham, O	1786–88	2 yrs.
Oliver Wolcott	Litchfield, O	1788–90	2 yrs.
Ralph Pomeroy	Coventry, O	1790–91	1 yr.
Andrew Kingsbury	Hartford, O	1791–93	2 yrs.
John Porter	Lebanon, O	1793–1806	13 yrs.
Elisha Colt	Hartford, O	1806–19	13 yrs.
James Thomas	Hartford, O	1819–30	11 yrs.
Elisha Phelps	Simsbury, O	1830–34	4 yrs.
Roger Huntington	Norwich, O	1834–35	1 yr.

Comptroller	Town & Pol.	Term of Service	Years of Service
Gideon Welles	Hartford, D	1835–36	1 yr.
William Field	Pomfret, O	1836–38	2 yrs.
Henry Kilbourn	Hartford, O	1838–42	4 yrs.
Gideon Welles	Hartford, D	1842–44	2 yrs.
Abijah Carrington	New Haven, O	1844–46	2 yrs.
Mason Cleveland	Hampton, O	1846–47	1 yr.
Abijah Catlin	Harwinton, O	1847–50	3 yrs.
Rufus G. Pinney	Stafford, D	1850–54	4 yrs.
John Dunham	Norwich, W	1854–55	1 yr.
Alexander Merrell	New London, A	1855–56	1 yr.
Edward Prentis	New London, A	1856–57	1 yr.
Joseph G. Lamb	Norwich, AR	1857–58	1 yr.
William H. Buell	Clinton, R	1858–61	3 yrs.
Leman W. Cutler	Watertown, R	1861–66	5 yrs.
Robbins Battell	Norfolk, U	1866–67	1 yr.
Jesse Olney	Stratford, D	1867–69	2 yrs.
James W. Manning	Putnam, R	1869–70	1 yr.
Seth S. Logan	Washington, D	1870–71	1 yr.
James W. Manning	Putnam, R	1871–73	2 yrs.
Alfred R. Goodrich	Vernon, D	1873–77	4 yrs.
Charles C. Hubbard	Middletown, D	1877–79	2 yrs.
Chauncey Howard	Coventry, R	1879–81	2 yrs.
Wheelock Batcheller	Winsted, R	1881–83	2 yrs.
Frank D. Sloat	New Haven, R	1883–85	2 yrs.
Luzerne I. Munson	Waterbury, R	1885–87	2 yrs.
Thomas Clark	N. Stonington, R	1887–89	2 yrs.
John B. Wright	Clinton, R	1889–91	2 yrs.
Nicholas Staub	New Milford, D	1891–95	4 yrs.
Benjamin P. Mead	New Canaan, R	1895–99	4 yrs.
Thompson S. Grant	Enfield, R	1899–1901	2 yrs.
Abiram Chamberlain	Meriden, R	1901-03	2 yrs.
William E. Seeley	Bridgeport, R	1903–05	2 yrs.
Asahel W. Mitchell	Woodbury, R	1905–07	2 yrs.
Thomas D. Bradstreet	Thomaston, R	1907–13	6 yrs.
Daniel P. Dunn	Windham, D	1913–15	2 yrs.
Morris C. Webster	Torrington, R	1915–21	6 yrs.
Harvey P. Bissell	Ridgefield, R	1921–23	2 yrs.
Frederick M. Salmon	Westport, R	1923–33	10 yrs.
Anson F. Keeler	Norwalk, R	1933–35	2 yrs.
Charles C. Swartz	Norwalk, D	1935–39	4 yrs.
*Fred R. Zeller	Stonington, R	1939–41	2 yrs.
John M. Dowe	Killingly, D	1941–43	2 yrs.
*Fred R. Zeller	Stonington, R	1943–45	2 yrs.
John M. Dowe†	Killingly, D	1945–46	1 yr.-4 m.
*Raymond S. Thatcher	E. Hampton, D	1946–47	7 m.-24 d.
*Fred R. Zeller	Stonington, R	1947–49	2 yrs.
*Raymond S. Thatcher	E. Hampton, D	1949–51	2 yrs.
*Fred R. Zeller	Stonington, R	1951–59	8 yrs.
*Raymond S. Thatcher	E. Hampton, D	1959–	

†Died in office May 15, 1946 and Raymond S. Thatcher was appointed by the General Assembly to fill the vacancy.

ATTORNEYS GENERAL

The office of Attorney General was created by the General Assembly of 1897. The incumbent is elected by the people, in the same manner as the other State officers and must be an attorney-at-law of at least ten years active practice at the Bar of this State.

His duties include a general supervision over all legal matters in which the State is an interested party, except those over which prosecuting officers have direction. He is required to appear for the State, the several elective State officers, the State boards, commissions, agents, etc., and institutions, in all suits and other civil proceedings, excepting upon criminal recognizances and bail bonds, in which the State is a party or is interested, or in which the official acts and doings of said officers are called in question in any court or other tribunal. He is called upon to give his opinion upon questions of law submitted to him by either branch of the General Assembly, to appear before legislative committees, when measures affecting the State treasury are pending, and take such action as he may deem to be for the best interests of the State, and act as general counsel for State officials in matters pertaining to their official duties.

He is elected for a term of four years and receives an annual salary of $12,500.

The names of those who are now living are marked*.

Attorney General	Town & Pol.	Term of Service	Years of Service
Charles Phelps	Vernon, R	1899–1903	4 yrs.
William A. King	Windham, R	1903–07	4 yrs.
Marcus H. Holcomb *a*	Southington, R	1907–10	3 yrs.-8 m.-9 d.
John H. Light *b*	Norwalk, R	1910–15	4 yrs.-3 m.-21 d.
*George E. Hinman	Windham, R	1915–19	4 yrs.
Frank E. Healy	Windsor Locks, R	1919–27	8 yrs.
Benjamin W. Alling	New Britain, R	1927–31	4 yrs.
Warren B. Burrows	Groton, R	1931–35	4 yrs.
Edward J. Daly *c*	Hartford, D	1935–37	2 yrs.-9 m.-22 d.
Chas. J. McLaughlin *d*	W. Hartford, D	1937–38	1 yr.-2m.
*Dennis P. O'Connor *e*	Hartford, D	1938–39	1 m.-13 d.
Francis A. Pallotti *a*	Hartford, R	1939–45	6 yrs.-6m.
*William L. Hadden *f*	West Haven, R	1945–51	5 yrs.-6 m.-20 d.
*George C. Conway *a*	Guilford, R	1951–53	2 yrs.-7 m.-20 d.
William L. Beers *g*	New Haven, R	1953–55	1 yr.-4 m.-11 d.
*John J. Bracken	Hartford, R	1955–59	4 yrs.
*Albert L. Coles	Bridgeport, D	1959–	

a Resigned to become a judge of the Superior Court.

b Appointed September 15, 1910, by Governor Weeks, to fill unexpired term of Marcus H. Holcomb. Elected to full term of 4 years in November, 1910.

c Appointed a judge of the Superior Court, effective September 22, 1937.

d Appointed by the Governor, September 22, 1937 to fill the unexpired term of Edward J. Daly.

e Appointed by the Governor, November 21, 1938, to fill the unexpired term of Charles J. McLaughlin, who resigned to become Tax Commissioner.

f Appointed by the Governor, June 13, 1945, to fill the unexpired term of Francis A. Pallotti who resigned to become a judge of the Superior Court.

g Appointed by the Governor, to fill the unexpired term of George C. Conway, who resigned to become a judge of the Superior Court, effective August 24, 1953.

President of the United States

Connecticut Elective

State Officers

Members of Congress

Justices of the Supreme

Court of Errors

DWIGHT D. EISENHOWER
PRESIDENT OF THE UNITED STATES

DWIGHT D. EISENHOWER

The President

DWIGHT D. EISENHOWER, Republican, of Gettysburg, Pa., President of the United States, was born in Denison, Tex., October 14, 1890; son of David J. and Ida Elizabeth (Stover) Eisenhower; attended public schools in Abilene, Kans.; B.S., United States Military Academy, 1915; graduated Infantry Tank School, 1922; honor graduate Command and General Staff School, 1926; Army War College, 1928; Army Industrial College, 1933; married Mamie Geneva Doud, July 1, 1916; children: Dwight Doud (deceased), John Sheldon Doud, major, A.U.S.; on receiving commission as second lieutenant of Infantry at West Point in 1915, assigned to 19th Infantry, at Fort Sam Houston; advanced through the grades to lieutenant general, 1942; general, February 1943; and General of the Army (temporary), December 20, 1944, and permanent in 1946; served as lieutenant colonel, Tank Corps, during World War I; assistant executive officer, Office of Assistant Secretary of War, 1929-33; Office of Chief of Staff, 1933-35; Assistant to Gen. Douglas MacArthur in Philippines, 1935-40; Chief of Staff, 3d Division and, later, IX Corps, 1940-41; Chief of Staff, Third Army, 1941, and following Louisiana maneuvers, named Chief of War Plans Division, War Department General Staff; then Assistant Chief of Staff, in charge of Operations Division; commanded Allied forces landing in North Africa November 8, 1942, becoming Commander-in-Chief, all Allied forces in Northwest Africa following February; named Supreme Commander, Allied Expeditionary Forces, December 31, 1943, and planned and coordinated land, sea, and air invasion of Normandy which occurred June 6, 1944; May 8, 1945, accepted unconditional surrender of Germany; commander United States occupation forces in Germany; Chief of Staff, United States Army, November 19, 1945 to February 7, 1948; President of Columbia University, June 7, 1948 to January 19, 1953; took leave from Columbia from December 16, 1950, to serve as Supreme Allied Commander, Europe, concerned with the integration of the defense forces of the North Atlantic Treaty nations; nominated for President on first ballot of Republican National Convention at Chicago, July 11, 1952; resigned from Army same day; elected President November 4, 1952; reelected President November 6, 1956; member Presbyterian Church.

ABRAHAM RIBICOFF
GOVERNOR

ABRAHAM RIBICOFF

Governor

(First term began January 5, 1955;
second term, January 7, 1959)

ABE RIBICOFF, Democrat, resident of Hartford, Connecticut. Born in New Britain, April 9, 1910. Former member of the Connecticut House of Representatives from Hartford. Former Judge of the Hartford Police Court. Former Congressman from the First District. Married; two children.

JOHN N. DEMPSEY
LIEUTENANT GOVERNOR

JOHN N. DEMPSEY

Lieutenant Governor

(Term began January 7, 1959)

JOHN N. DEMPSEY, Democrat, born January 3, 1915 in the Town of Cahir, County Tipperary, Ireland, came to the United States in 1925 with his family and settled in Putnam, Connecticut.

He received his early education in Ireland and in the Putnam Public Schools. In 1934, he was graduated from Putnam High School with honors, and continued his education at Providence College, Providence, Rhode Island.

At the age of twenty-one, he was elected to serve on the Putnam City Council. Elected Mayor of Putnam in 1948, he is now serving his sixth consecutive term in that office.

In 1949, he was elected to the General Assembly; and reelected in 1951 and in 1953. In the 1951 Session, he became Assistant Minority Leader, and in 1953 Minority Leader of the House of Representatives. He was named the No. 1 Legislator of the Connecticut House of Representatives. Appointed Executive Aide to Governor Abraham Ribicoff in 1955, he served in that capacity until January, 1959 when he took over the office of Lieutenant Governor.

Among the many honors he has won, is the first Veritas Award for distinguished public service from Providence College and the highest award of the Veterans of Foreign Wars on the State and local levels. After the floods of 1955 devastated Putnam, he was honored for his outstanding leadership to the people of his community.

He is a Fourth Degree member of the Knights of Columbus, a member of the Putnam Lodge of Elks 574, past Director of the Chamber of Commerce, a member of the Putnam Irish-American Club and a member of the Foresters of America; also, an honorary lifetime member of the Putnam Rotary Club.

He resides in Putnam with his wife the former Mary Frey of Barrington, Rhode Island, and their four children, Margaret and Kevin, who attend St. Mary's Parochial School, John, Jr., who attends Putnam High School, in Putnam, and a son, Edward, who is a senior at the St. Thomas Seminary in Bloomfield.

ELLA T. GRASSO
SECRETARY OF STATE

ELLA T. GRASSO

Secretary of State

(Term began January 7, 1959)

ELLA TAMBUSSI GRASSO, Democrat, of Windsor Locks, Connecticut, was born in Windsor Locks on May 10, 1919; daughter of James and Maria (Oliva) Tambussi; attended St. Mary's School, Windsor Locks, and Chaffee School, Windsor; B.A. Magna Cum Laude in Economics and Sociology, Mt. Holyoke College, 1940; Phi Beta Kappa; M.A. Mt. Holyoke College, 1942; Assistant Director of Research, War Manpower Commission for Connecticut, 1943-1945; member Connecticut House of Representatives, 1953 and 1955 sessions; Assistant House Leader, 1955 session; Long Lane Farm Study Commission; Highway Financing Study Commission; Chairman of 1956, 1958 and 1960 Democratic Platform Committee; Democratic National Committeewoman for Connecticut, 1956-1959; elected Secretary of the State, November 4, 1958; Past President of Chaffee School Alumnae Association; Charter Member and Past Vice President of Suffield League of Women Voters; American Association of University Women; Council of Catholic Women; Hartford Chapter of Pilot Club; Windsor Locks Committee for the Symphony Society of Greater Hartford; Mt. Holyoke Club of Hartford; Advisory Board of Service Bureau for Women's Organizations; Connecticut Chapter, National Society for Prevention of Blindness; Board of Directors, Greater Hartford Association for Mental Health; Amita Award for Distinguished Public Service, April 18, 1959; Kappa Delta Pi Award for Outstanding Contribution to Education in Connecticut, May 5, 1960; State Chairman for Cystic Fibrosis Campaign, 1960.

Married August 13, 1942 to Thomas A. Grasso of Hartford, Principal, Center School, East Hartford, and Member of Board of Directors of State Prison; two children, Susane and James; Residence: 13 Olive Street, Windsor Locks.

JOHN A. SPEZIALE
TREASURER

JOHN A. SPEZIALE

Treasurer

(Term began January 7, 1959)

JOHN A. SPEZIALE, Democrat, was born in Winsted, Connecticut on November 21, 1922, and has lived in Torrington since early childhood. He attended Torrington Public Schools and was graduated from Duke University where he was elected to the Phi Beta Kappa scholastic honors society. He also received his Law Degree from Duke.

Mr. Speziale is a practicing attorney and senior partner of the law firm of Speziale, Mettling, Lefebre and Burns of Torrington.

He enlisted in the United States Navy in 1942. He saw active combat duty in the Pacific, serving on destroyer transports and participating in twelve major invasions. He was one of the first ashore at Nagasaki, Japan, after the atom bombing. Before being released to inactive duty as a Lieutenant (j.g.) in the United States Naval Reserve, Mr. Speziale was awarded the following medals and ribbons: Philippine Liberation—1 star; Victory Ribbon; American Theatre and Asiatic Pacific—2 stars.

At the age of twenty-six, Mr. Speziale was appointed Judge of the Municipal Court of Torrington, serving as one of the youngest judges in the country.

He has served as Clerk of the highly important Judiciary Committee of the Connecticut General Assembly. He has also served as Attorney for the City of Torrington, Civil Defense Director for the City of Torrington and as a Federal Attorney with the Office of Price Stabilization. He is a former member of the State Judicial Council.

Judge Speziale is a member of the American Bar Association, the Connecticut State, Litchfield County and Torrington Bar Associations. He is a member of the following civic, veteran and fraternal organizations: Council No. 37, K. of C.; Fourth Degree Knights of Columbus, Father Duggan Assembly; Fraternal Order of Eagles; B. P. O. Elks; Loyal Order of Moose; Veterans of Foreign Wars; Torrington Country Club, (former Director and Secretary of same); John Cavallari Veteran's Post; Unico Club; Torrington Club; and Honorary Life member of American Federation of Musicians. He is also a member of the Democratic State Central Committee.

Son of Louis and the late Mary Speziale, in 1944 he married Mary Kocsis of Torrington and they reside at 60 Pineridge Road, Torrington, with their two children, John Jr. and Marcia Jean. They attend St. Peter's Church.

RAYMOND S. THATCHER
COMPTROLLER

RAYMOND S. THATCHER

Comptroller

(Term began January 7, 1959)

RAYMOND S. THATCHER, Democrat, was born in Thompson, Connecticut, January 10, 1903.

He was a member of the General Assembly during the 1941 and 1943 sessions.

Mr. Thatcher has previously served two terms as State Comptroller. He has also been a member of the Public Utilities Commission. In 1956, he was appointed a State Auditor.

He resides in East Hampton, Connecticut, is married, and has one daughter.

ALBERT L. COLES
ATTORNEY GENERAL

ALBERT L. COLES

Attorney General

(Term began January 7, 1959)

ALBERT L. COLES, Democrat, born in Bridgeport, Connecticut, November 8, 1909; son of Joseph and Margaret L. Coles; attended local Bridgeport schools, Yale University, B.A. 1931, Phi Beta Kappa, Yale Law School, LL.B. 1933; admitted to the Connecticut Bar in June 1933, admitted to practice in the United States District Court for the District of Connecticut, the United States Court of Appeals for the Second Circuit, the United States Supreme Court; Prosecutor, City Court of Bridgeport, 1941-43, Judge, City Court of Bridgeport, 1945-47, 1949-51; served five sessions of the Connecticut General Assembly as Senator from the 22nd District, 1939-47, Majority Leader of Senate, 1941, Democratic Town Chairman of Bridgeport, 1952-55; Park City Council No. 16, Knights of Columbus, Fourth Degree, Philip Sheridan Assembly, Vice President Eastern Fairfield County United Fund, Vice President Bridgeport Community Chest and Council; married Eileen M. Pelath of Bridgeport, 1946; four children, Kevin A., Matthew A., Brigid M., Albert L., Jr.; residence, Sailors Lane, Bridgeport; firm, Coles and O'Connell, 1016 Broad Street, Bridgeport.

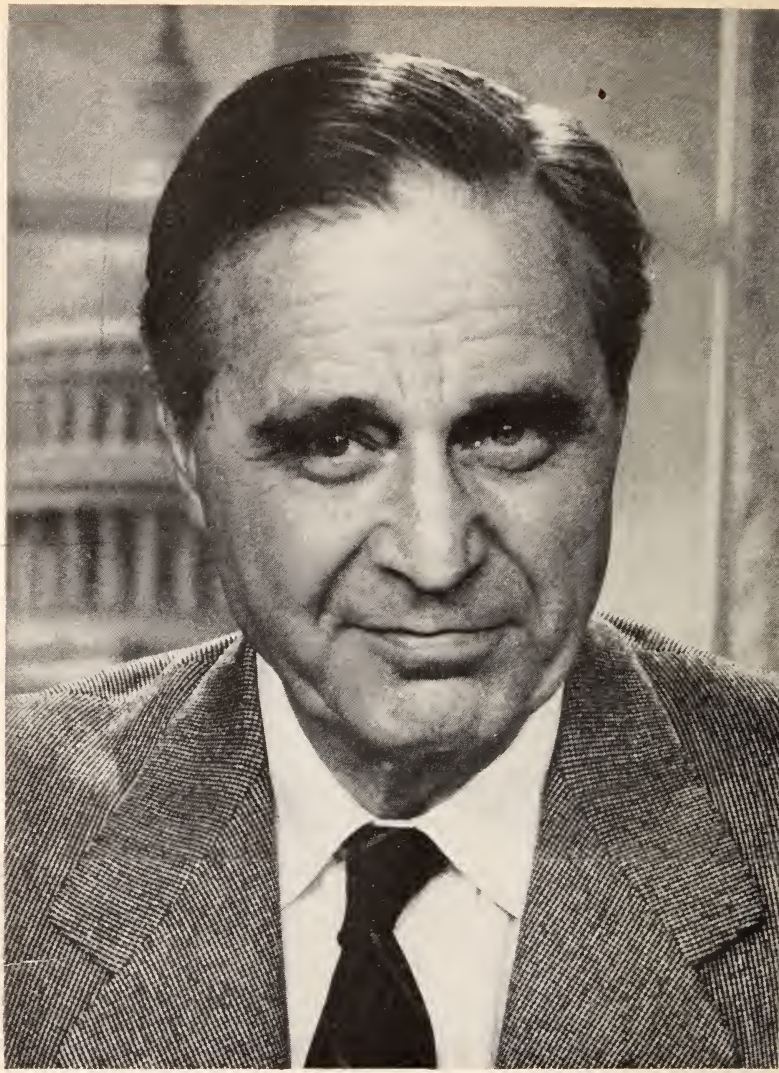

PRESCOTT BUSH
UNITED STATES SENATOR

PRESCOTT BUSH

United States Senator

(Term began January 3, 1957)

PRESCOTT BUSH, Republican, of Greenwich, Connecticut; born in Columbus, Ohio, May 15, 1895; son of Samuel Prescott and Flora (Sheldon) Bush; attended St. George's School, Newport, R. I., 1908-13; Yale University (B.A.), 1917; Trinity College, LL.D.; enlisted Connecticut National Guard, 1916; captain, Field Artillery, AEF, World War I; married Dorothy Walker of St. Louis, Missouri, 1921; five children, Prescott, Jr., George Herbert Walker, Nancy (Mrs. Alexander Ellis, Jr.), John and William Trotter; residence, Greenwich, Connecticut, since 1924; partner, Brown Brothers Harriman & Co.; upon entering the United States Senate, severed all corporate business connections; Episcopalian; trustee, Episcopal Church Foundation of the United States; director, Seabury House, national center of the Episcopal Church; Connecticut chairman, United Negro College Fund, 1951; director, Connecticut Society for Mental Hygiene, Greenwich Hospital Association; trustee, Yale University; national campaign chairman, USO, 1942, and National War Fund, 1943-45; member, American Legion and 40 and 8; member, Veterans of Foreign Wars; president, United States Golf Association, 1935; moderator, Representative Town Meeting, Greenwich, Connecticut, 1935-52; chairman, Connecticut Republican State Finance Committee, 1947-50; Republican nominee, United States Senate, 1950, elected to United States Senate November 4, 1952; re-elected November 6, 1956.

Residence address, Grove Lane, Greenwich, Conn.; office address, 145 Senate Office Bldg., Washington 25, D. C.; Executive Assistant, David S. Clarke.

THOMAS J. DODD
UNITED STATES SENATOR

THOMAS J. DODD

United States Senator

(Term began January 3, 1959)

THOMAS J. DODD, Democrat, born in Norwich, Connecticut, on May 15, 1907, was educated in Connecticut public schools. He was graduated from Providence College (Ph. B., 1930) and the Yale Law School (LL. B., 1933).

After graduation from Law School, he joined the FBI, serving until 1934.

In 1935, Mr. Dodd established the National Youth Administration Program in Connecticut.

From 1938 to 1945, he served in the Department of Justice and was special assistant to the U. S. Attorney General.

In 1945-1946, he was U. S. Executive Trial Counsel at the International Nuremberg War Trial of Nazi war criminals. For his work at Nuremberg, Mr. Dodd received a Presidential Citation and the U. S. Medal of Freedom.

In 1952, he was elected to the United State House of Representatives from the 1st Congressional District, Hartford County. In 1954, Congressman Dodd was re-elected.

He was a member of the Foreign Affairs Committee, serving on subcommittees on Europe, on Inter-American Affairs, and on National Security, and a member of Study Missions to Latin America and the Middle East.

In November 1958, Mr. Dodd was elected to the U. S. Senate. He serves on the following Senate committees: Appropriations, Judiciary, and Aeronautical & Space Sciences. He also is vice chairman of the Internal Security Subcommittee of the Judiciary Committee.

He is a practicing lawyer in Hartford, Connecticut.

He is married to the former Grace Murphy, of Westerly, R. I., and they have six children: Thomas J. Jr., Carolyn, Jeremy, Martha, Christopher, and Nicholas.

Residence address, 63 Concord St., West Hartford, Conn.; office address, 432 Senate Office Bldg., Washington 25, D. C.; Executive Assistant, Charles J. Hamel.

FRANK KOWALSKI
REPRESENTATIVE AT LARGE

FRANK KOWALSKI

Representative at Large

(Term began January 3, 1959)

FRANK KOWALSKI, Democrat, of Meriden, Connecticut, was born in Meriden on October 18, 1907, attended grammar school and high school in that city, and also studied at Alliance College.

Enlisting as a private in the U. S. Army in 1925, he was selected from the ranks, 18 months later, for appointment to the U. S. Military Academy at West Point, where he was graduated with the Class of 1930. He subsequently studied at the Massachusetts Institute of Technology, receiving his M.S. degree. Later studies included courses at Columbia University, military schools and colleges, and management and personnel institutes.

Congressman Kowalski served as an infantry, ordnance and staff officer in the Army. He was a company, battalion and regimental commander. General staff officer with General Eisenhower in Europe; director of the disarmament program for the dismantling of the German war machine; deputy chief of the information and education program in Europe; chief of training, headquarters, European Theater; deputy chief of military government, Osaka, Japan; deputy chief of civil affairs for all Japan; chief of staff and acting chief, military advisory group for Japanese defense forces. Organizer and first commandant of the Army Command Management School. Retired from the Army July 31, 1958, with the rank of Colonel, to run for Congress.

He has written widely on military and management subjects. He is the holder of six patents for military and engineering inventions.

In Congress, Rep. Kowalski is a member of the Armed Services Committee. He helped create and is a member of the Special Subcommittee on Manpower Utilization.

He is married to the former Helene Amelia Bober. They have a daughter and a son. Member: American Management Association, American Legion, Veterans of Foreign Wars, Polish Legion of American Veterans. Retired Officers Association.

Residence address, 121 Lincoln St., Meriden, Conn.; office address, 423 Old House Office Bldg., Washington 25, D. C.; Executive Assistant, Raymond J. Fitzpatrick.

EMILIO Q. DADDARIO
REPRESENTATIVE, FIRST CONGRESSIONAL DISTRICT

EMILIO Q. DADDARIO

Representative, First Congressional District

(Term began January 3, 1959)

EMILIO QUINCY DADDARIO, Democrat, of Hartford, Connecticut; born in Newton Center, Mass., September 24, 1918; graduated from Tilton (N.H.) Academy in 1934; attended Newton (Mass.) Country Day School for one year; graduated Wesleyan University in Middletown, Conn., B.A. degree, in 1939; attended Boston University Law School 1939 to 1941; transferred to the University of Connecticut where he received his law degree in 1942; passed the Connecticut and Massachusetts bar examinations and began practice of law in Middletown, Conn., in 1942; in February 1943, enlisted as a private in the Army and was sent to Fort Meade, Md.; assigned to the Office of Strategic Services; was commissioned a second lieutenant and was sent overseas to the Mediterranean Theater; awarded U. S. Legion of Merit and Italian Medaglio d'Argento medals; after World War II resumed the practice of law in Middletown, Conn., in September 1945; member of the National Guard; mayor of Middletown, Conn., 1946-48; appointed Judge of Middletown Municipal Court and served from 1948 until 1950, when he was reactivated with the 43rd Division of the Connecticut National Guard at the outbreak of the Korean conflict; served as a major with the Far East Liaison Group in Korea and Japan; in 1952 resumed the practice of law in Hartford, Conn.; appointed to the board of directors of Long Lane School in Middletown, Conn., in 1956; president of the University of Connecticut Law School Alumni Assoc.; member of Elks, Knights of Columbus, board of directors of Middlesex Hospital, and Alumni Council of Wesleyan University; married the former Berenice Carbo of Middletown, Conn., in 1940; three sons; elected to the 86th Congress, November 4, 1958.

Residence address, 1462 Asylum Ave., Hartford, Conn.; office address, 433 Old House Office Bldg., Washington 25, D. C.; Executive Assistant, Thomas E. J. Keena.

CHESTER BOWLES
REPRESENTATIVE, SECOND CONGRESSIONAL DISTRICT

CHESTER BOWLES

Representative, Second Congressional District

(Term began January 3, 1959)

CHESTER BOWLES, Democrat, born in Springfield, Massachusetts, April 5, 1901; former Governor of Connecticut, 1949-51; Ambassador to India and Nepal, 1951-53; educated, Choate School, 1919; Yale University, 1924, B.S.; honorary LL.D., University of Rhode Island, 1958; LL.D., Oberlin College, 1957; LL.D., Howard University, 1954; married Dorothy Stebbins, February 22, 1934; five children, Barbara, Chester Jr., Cynthia, Sarah, Samuel; author, *Tomorrow Without Fear*, 1946; *Ambassador's Report*, 1953; *New Dimensions of Peace*, 1955; *American Politics in a Revolutionary World*, 1956; *Africa's Challenge to America*, 1956; *Ideas, People and Peace*, 1958; *The Coming Political Breakthrough*, 1959; lecturer, Harvard, Yale, Columbia, Notre Dame, University of Chicago, West Point, Texas A & M, University of California, War College, and others; contributor to *New York Times Magazine*, *Harper's*, *Atlantic Monthly*, *Saturday Evening Post*, *Foreign Affairs*, and others; member, Democratic Advisory Committee on Foreign Policy; trustee, Rockefeller Foundation, Woodrow Wilson Foundation, Franklin D. Roosevelt Foundation; director, Institute of International Education, Institute of African-American Relations, Fund for Peaceful Atomic Development; worked for *Springfield Republican* 1924-25, the George Batten Co., 1925-29; co-founded Benton and Bowles, Inc. 1929, chairman of the board, 1936-41; delegate to Democratic National Convention, 1940, 1948, 1956, 1960; Connecticut State Rationing Administrator, 1942; state director, Office of Price Administration, 1942-43; general manager, O.P.A., July-Oct. 1943; price administrator, O.P.A., 1943-46; member, War Production Board, 1943-46; chairman, Economic Stabilization Board, 1946; American delegate to the United Nations Economic, Scientific and Cultural Organization Conference, Paris, 1946; international chairman, United Nations Appeal for Children, 1947; elected to the 86th Congress, Nov. 4, 1958; member, House Foreign Affairs Committee.

Residence address, Hayden's Point, Essex, Conn.; office address, 1338 New House Office Bldg., Washington 25, D.C.; Executive Assistant, Thomas L. Hughes.

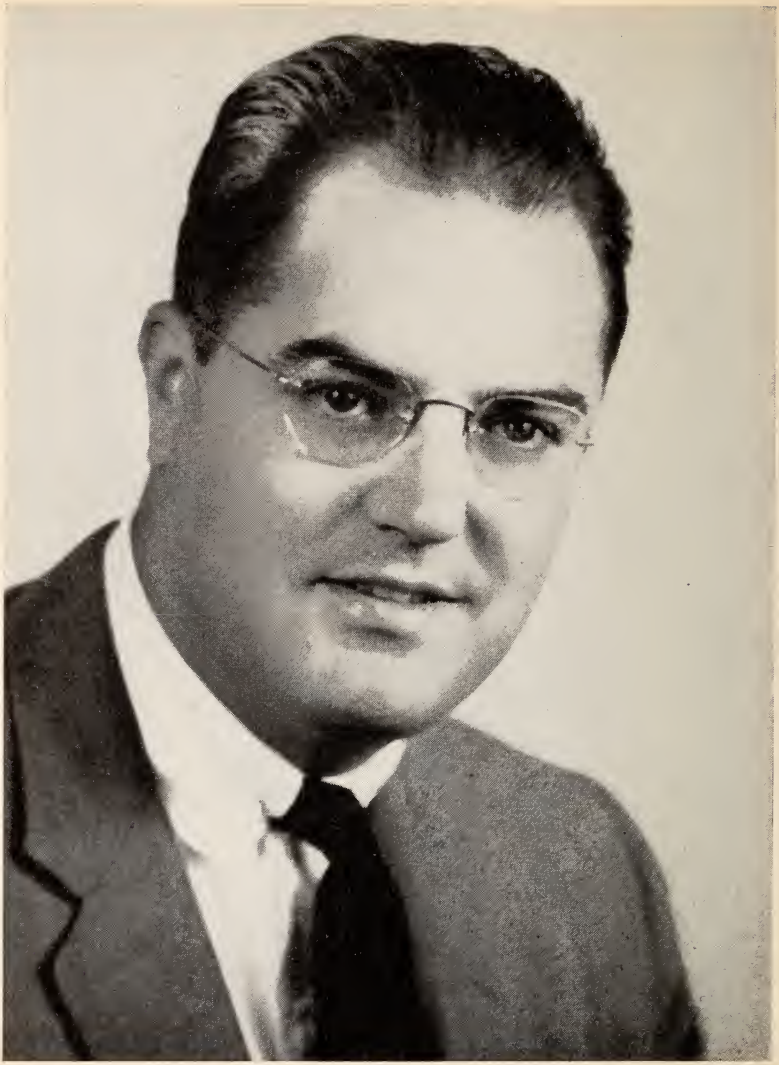

ROBERT N. GIAIMO
REPRESENTATIVE, THIRD CONGRESSIONAL DISTRICT

ROBERT N. GIAIMO

Representative, Third Congressional District

(Term began January 3, 1959)

ROBERT N. GIAIMO, Democrat, of North Haven, Connecticut; born in New Haven, Connecticut, October 15, 1919; son of Rose Giaimo and the late Rosario Giaimo, a founder and first president of the Community Bank and Trust Company of New Haven. Attended North Haven public schools, Hillhouse High School in New Haven, and Fordham College, Class of 1941. Received LL.B. from University of Connecticut School of Law, 1943.

Served in U. S. Army during World War II, 1943-1946. At present holds rank of Captain, Judge Advocate General Corps.

Married in 1945 to Marion Schuenemann of Windsor, Connecticut; one child, Barbara Lee; Roman Catholic; partner, Sachs, Sachs, Giaimo & Sachs, Attorneys at Law, New Haven, Connecticut; member of various fraternal, civic and veteran organizations; member of the Graduates Club, New Haven. Former chairman, Personnel Appeal Board, State of Connecticut.

Elected to the 86th Congress on November 4, 1958; member of the House Committee on Education and Labor.

Residence address, 23 Marlen Drive, North Haven, Conn.; office address, 1522 New House Office Bldg., Washington 25, D. C.; Executive Assistant, Jack Golodner.

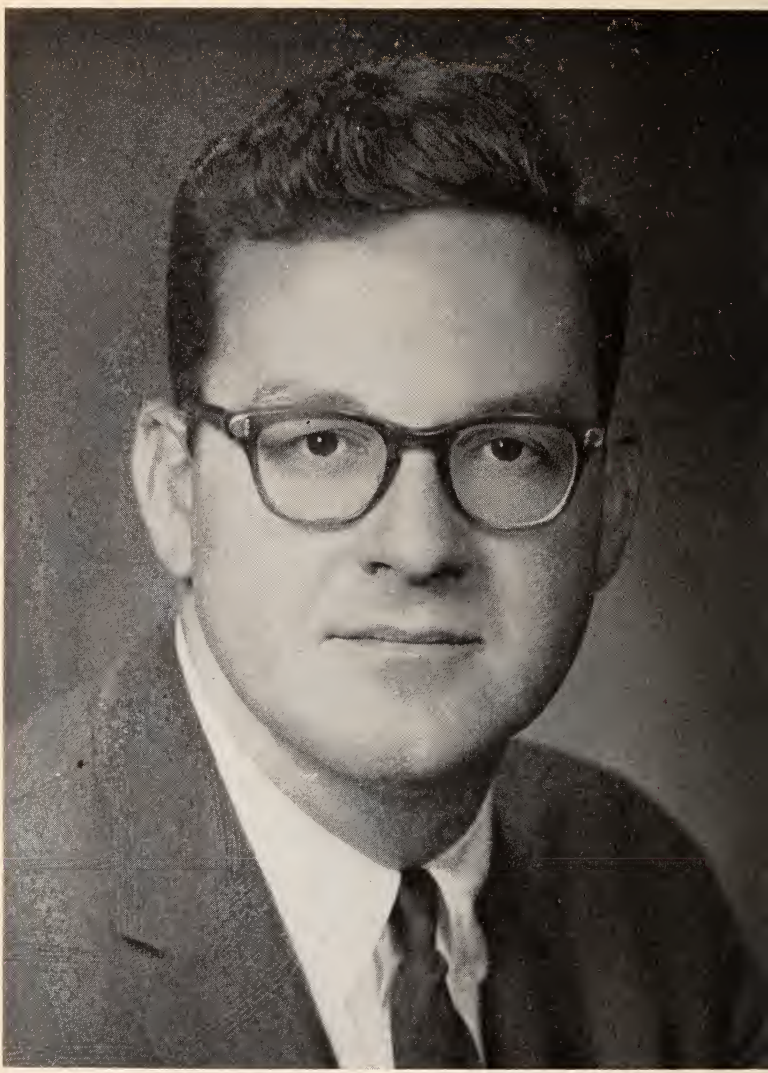

DONALD J. IRWIN
REPRESENTATIVE, FOURTH CONGRESSIONAL DISTRICT

DONALD J. IRWIN

Representative, Fourth Congressional District

(Term began January 3, 1959)

DONALD J. IRWIN, Democrat, of Rowayton, Connecticut; born September 7, 1926, of American parents in Argentina; raised in Latin-America where his father was a cattle buyer for Swift & Company; fluent in Spanish, Portuguese; also speaks Italian; taught Spanish at Yale University while he himself was a student there; member Norwalk Board of Education; has been adviser to Roodner Court Public Housing Development; member Knights of Columbus; was vice chairman of Norwalk Democratic Town Committee; served on Southwestern Fairfield County Council for Economic Education; twice served as chairman of Norwalk March of Dimes; active in Norwalk Mental Health Association; received Distinguished Service Award of U. S. Junior Chamber of Commerce in 1957; veteran of U. S. Army; served with Joint Brazil-United States Military Commission in Rio de Janeiro; member of Rowayton Volunteer Hose Company; graduated Yale College 1951, Yale Law School 1954; married to former Mary Stapleton of Norwalk; father of three children, Patrick, Marion and Lucille; member of law firm of Relihan & Irwin with offices in Norwalk and Bridgeport; elected to the 86th Congress on November 4, 1958.

Residence address, 3 Topsail Road, Rowayton, Conn.; office address, 1319 New House Office Bldg., Washington 25, D. C.; Executive Assistant, Thomas R. Brislin.

JOHN S. MONAGAN
REPRESENTATIVE, FIFTH CONGRESSIONAL DISTRICT

JOHN S. MONAGAN

Representative, Fifth Congressional District

(Term began January 3, 1959)

JOHN S. MONAGAN, Democrat, born in Waterbury, Connecticut, December 23, 1911, son of Dr. and Mrs. Charles A. Monagan; educated, Dartmouth College, A.B. 1933; Harvard Law School, LL.B. 1937; practicing attorney since 1938; member of Connecticut and Federal Bars; President, Board of Aldermen, Waterbury, 1940-1943; Mayor, City of Waterbury, 1943-48; Presidential Elector, 1944; delegate, Democratic Conventions, 1944, 1948; member, Board of Trustees, U. S. Conference of Mayors, 1947; director, Waterbury Savings Bank; director, Mattatuck Historical Society; director, Greater Waterbury Industrial Development Corporation; contributor of articles to various newspapers and magazines; married Rosemary Brady, Bayonne, New Jersey; four children, Charles, Michael, Parthenia, Laura; elected to 86th Congress, November 4, 1958; member, House Committee on Government Operations.

Residence address, 103 Buckingham St., Waterbury, Conn.; office address, 1528 New House Office Bldg., Washington 25, D. C.; Executive Assistant, Miss Theresa M. Zapert.

CONNECTICUT SUPREME COURT OF ERRORS

L. to R., *Justice* Samuel Mellitz, *Justice* John Hamilton King, *Chief Justice*, Raymond E. Baldwin, *Justice* James E. Murphy, *Justice* William J. Shea.

Chief Justice Raymond E. Baldwin

Born August 31, 1893, Rye, New York. Graduate Middletown High School 1912, Wesleyan University 1916, Yale Law School 1921. Honorary Degrees, Wesleyan University, LL.D., Trinity College, Bloomfield College and Seminary, Lincoln Memorial University, Fairfield University, Hillyer College. Admitted Connecticut Bar 1921. Town Attorney, Stratford 1924-38. Prosecuting Attorney, Stratford 1927-31. Town Court Judge, Stratford 1931-33. Representative, Connecticut General Assembly 1931-35. Majority Leader 1933-35. Governor of Connecticut 1939-41, 1943-46. United States Senator 1946-49. Associate Justice, Supreme Court of Errors 1949-1959. Chief Justice July 24, 1959.

Associate Justice John Hamilton King

Born April 21, 1900, Willimantic, Connecticut. Graduate Windham High School, Willimantic 1918, Yale College 1923, Yale Law School 1925. Admitted to Connecticut Bar 1925. Member State Examining Board 1928-42. Law Clerk, Committee on Judiciary, Connecticut General Assembly 1927-37. Member Judicial Council 1931-45. Special Assistant Attorney General, Connecticut 1929-31. Windham County Health Officer 1934-39. Superior Court Judge 1940-57. Associate Justice, Supreme Court of Errors 1957.

Associate Justice James E. Murphy

Born August 13, 1896, Bridgeport, Connecticut. Graduate Bridgeport High School 1915; Law School, University of Notre Dame 1922. Admitted to Connecticut Bar 1923. Executive Secretary, Governor Robert A. Hurley 1941-42. Superior Court Judge 1942-57. Associate Justice, Supreme Court of Errors 1957.

Associate Justice Samuel Mellitz

Born May 6, 1891, Bridgeport, Connecticut. Graduate Bridgeport High School 1908, Yale Law School 1911. Honorary Degree, Yeshiva University, LL.D. Admitted Connecticut Bar 1912. Member Connecticut Interracial Commission 1943-47. Judge, Court of Common Pleas 1936-42; Superior Court Judge 1942-58; Chief Judge 1957-58. Associate Justice, Supreme Court of Errors 1958.

Associate Justice William J. Shea

Born April 4, 1900, Vernon, Connecticut. Graduate Rockville High School. Attended Trinity College, Hartford and Catholic University, Washington, D.C. Graduate Catholic University Law School, LL.B. Admitted Connecticut Bar 1926. Representative, Connecticut General Assembly, from Manchester 1937. State Senator, 4th District, 1939, 1941. Senate Minority Leader 1941. Judge, Superior Court 1942-1959. Associate Justice, Supreme Court of Errors July 24, 1959.

CONNECTICUT STATE GOVERNMENT

EXECUTIVE

PERSONNEL OF OFFICES

GOVERNOR.—Abraham Ribicoff, *Governor;* John N. Dempsey, *Lieutenant Governor;* Carl J. Lalumia, *Executive Aide;* Robert J. Beckwith, *Special Assistant;* George Mackie, *Special Research Assistant;* Harvey Gauthier, *Executive Clerk;* Eileen A. Dillon, *Personal Secretary to Governor.*

GOVERNOR'S STAFF.—Maj. Gen. Frederick G. Reincke, *Adjutant General and Chief of Staff;* Brig. Gen. James M. Quinn, *Asst. Adjutant General and Deputy Chief of Staff;* Brig. Gen. George R. Stanley, *Air Aide-de-Camp;* Col. Harold Lipton, *Surgeon General. Aides-de-Camp:* Col. Albert E. Cotter, Col. James F. Daley, Col. Joseph C. Gelormino, Col. Edward W. O'Meara, Major Cecil B. Best, Major J. Garvan Cavanagh, Major William E. Meagher, Major Alfred N. Phillips, Major Richard S. Weinstein. *Naval Aides:* Capt. Stephen K. Elliott, Capt. Abram White, Cdr. W. L. Tierney, Jr., Lcdr. Robert J. Flanagan. *Marine Aide:* Col. Robert J. Beckwith. *Ex-Officio:* Major Warren S. Whitney, Commandant, First Company, Governor's Foot Guard; Major James T. Fleming, Commandant, Second Company, Governor's Foot Guard; Major Everett H. Kandarian, Commandant, First Company, Governor's Horse Guard; Major Jules Shanbrom, Commandant, Second Company, Governor's Horse Guard.

GOVERNOR'S CABINET.—George C. Conkling, *Finance and Control Commr.;* Attilio R. Frassinelli, *Consumer Protection Commr.;* Joseph N. Gill, *Agriculture, Conservation and Natural Resources Commr.;* Howard S. Ives, *Highway Commr.;* Leo J. Mulcahy, *State Police Commr.;* Timothy J. Murphy, Jr., *Public Works Commr.;* Alfred N. Premo, *Insurance Commr.;* Maj. Gen. Frederick G. Reincke, *Adjutant General;* Renato E. Ricciuti, *Labor Commr.;* John L. Sullivan, *Tax Commr.;* John J. Tynan, *Motor Vehicles Commr.*

GOVERNOR'S ECONOMIC COMMITTEE.—Graham R. Treadway, *Chm., Conn. Development Comm.;* Edward J. McDonough, *Chm., State Water Resources Comm.;* Eugene S. Loughlin, *Chm., Public Utilities Comm.;* Renato E. Ricciuti, *Labor Commr.;* Howard S. Ives, *Highway Commr.;* John L. Sullivan, *Tax Commr.;* William J. Sanders, *Education Commr.*

SECRETARY OF STATE.—Ella T. Grasso, *Secretary of State;* William A. Jacobs, *Deputy Secretary of State;* Eleanor A. Rossiter, *Executive Assistant;* Helen S. Hill, *Personal Secretary to Mrs. Grasso;* Frederic S. Hoffer, Jr., *Corporation Division Attorney;* Amalia M. Toro, *Election Division Attorney;* Blanche B. Pitney, *Legislative Assistant;* Ruth E. Harrington, *Photographic Division Supervisor;* Leonard C. Sheflott, *Publications Division Supervisor.*

TREASURER.—John A. Speziale, *Treasurer;* Donald H. Potter, *Deputy Treasurer;* Alexander Pardee, *Deputy Treasurer-Investment Officer;* Lucina Sekulski, *Secretary to Treasurer;* Eric G. Dahlstrom, *Chief Accountant;* Samuel M. Fraulino, *Mortgage Service Officer-School Fund.*

COMPTROLLER.—Raymond S. Thatcher, *Comptroller;* Phyllis R. Genua, *Secy. to Mr. Thatcher;* John J. Geaney, *Deputy Comptroller;* Gloria J. Christensen, *Secy. to Mr. Geaney;* James J. Casey, *Asst. to Comptroller;* Vivian Hughes, *Adm. Asst.;* Harry Maidment, *Chief Accountant;* Elva E. McCann, *Secy. to Mr. Maidment;* William R. Brooks, *Supvr., Tabulating Div.;* Madelyn E. McCue, *Asst. Supvr., Tabulating Div.;* Clarence Carpenter, *Supvr., Retirement Div.;* Germaine S. Wood, *Asst. Supvr., Retirement Div.;* Helene W. Rakatzky, *Social Security;* Mabel A. Peterson, *Municipal Retirement;* Francis N. Grote, *Supvr., Claims Div.;* Evelyn S. Pilkien, *Asst. Supvr., Claims Div.;* Rita B. Lewis, *Savings Bonds and Group Life Insurance Div.;* Peter A. McDonough, *Supvr., Vendors' Records;* Peter J. Martello, *Office Equipment Maintenance;* Kathleen M. Potter, *Workmen's Compensation;* Francis R. Sablone, *Supvr., Central Accounting Div.;* Fred C. Palmer, *Asst. Supvr., Central Accounting Div.,* Gertrude M. Cwikla, *Inventory Records.*

ATTORNEY GENERAL.—Albert L. Coles, *Attorney General;* Arthur B. O'Keefe, Jr., *Deputy Attorney General;* Pauline MacFall, *Executive Assistant. Assistant Attorneys General,* Raymond J. Cannon, Thomas J. Conroy, Joseph A. Hoffenberg, Jack Rubin, Louis Weinstein, Milton H. Richman, Michael J. Scanlon. *Assistant Attorneys General, Departmental,* Walter T. Faulkner, Ernest H. Halstedt, Harry Silverstone, F. Michael Ahern, Alphonse C. Jachimczyk. *Assistant to Attorney General, Workmen's Compensation,* Philip L. Massicotte; *Special Investigator, Workmen's Compensation,* James J. Egan.

STATE LIBRARY COMMITTEE.—(Appointed by the General Assembly, Gen. Stat., 1958 Rev., Sec. 11-1.) Abraham Ribicoff, *Governor;* Raymond E. Baldwin, Glastonbury; John Hamilton King, Willimantic; Ella T. Grasso, Windsor Locks; Donald B. Engley, Hartford.

STATE LIBRARY.—Address: State Library and Supreme Court Bldg., Hartford. Robert C. Sale, *State Librarian;* Jean T. Blume, *Secy. to State Librarian;* Cecile M. Reynolds, *Business Manager;* Virginia A. Knox, *Chief of Public Services;* George W. Adams, *Legislative Reference;* Frances Davenport, *History and Genealogy;* Doris E. Cook, *Archives;* Arline G. Maver, *Museum Curator;* Nellie P. McCue, *War Records;* Hilma L. Talcott, *Chief of Technical Processes;* Floyd A. Reinhart, *Gifts and Exchanges;* Julia E. Regan, *Orders;* Margaret R. Johnson, *Serials;* Erwin Pueschel, *Bindery;* Harry Watson, *Photostat;* James H. Kerr, *Supt. of Bldg.;* Rockwell H. Potter, Jr., *Examiner of Public Records;* Milton Alex, *Manager, State Records Center, Rocky Hill.*

DEPARTMENT OF WAR RECORDS.—(Gen. Stat., 1958 Rev., Sec. 11-6.) Robert C. Sale, *Chm. and Director;* Nellie P. McCue, *Chief.*

STATE HISTORIAN.—(Under the direction of the State Library Committee for the purpose of carrying out the provisions of Special Act No. 536, 1935.) Albert Edward Van Dusen, University of Conn., Storrs.

MILITARY DEPARTMENT, State Armory, Hartford.—(For information concerning the Governor's Foot Guard, Governor's Horse Guard and the National Guard, contact the Military Dept., State Armory, Hartford 15.) Maj. Gen. Frederick G. Reincke, *The Adjutant General;* Brig. Gen. James M. Quinn, *The Asst. Adjutant General;* Col. William J. St. John, *Property and Procurement Officer;* Col. Edward D. Walsh, *U.S.P. and F.O. for Connecticut;* William L. Schatzman, *Civil Defense Director.* (For other Civil Defense officials, see Civil Defense Division and Civil Defense Advisory Council listed under State Boards, Commissions, etc.)

STATE LIBRARY AND SUPREME COURT BUILDING

OLD STATE HOUSE
HARTFORD, CONNECTICUT
·BULFINCH DESIGN·

LEGISLATIVE COMMISSIONERS.—(Appointed by the General Assembly, for four years, Sec. 2-54, 1959 Suppl. Salary, Commrs., $7,500. Address: Room 203, State Capitol, Hartford.)

Commrs., Harry H. Lugg, Vernon, July 1, 1961; Arthur M. Lewis, West Hartford, July 1, 1963. *Research Assoc.*, Ellen Bree Burns, North Haven; Ruth Guy, North Haven; *Research Asst.*, Marie L. Clogher, North Haven.

LEGISLATIVE COUNCIL.—(Sec. 2-63, 1959 Suppl. Salary, Dir., $9,600. Address: Room 207A, State Capitol, Hartford.)

Director, George W. Oberst; *Research Director*, Nicholas J. Spellman; *Executive Asst.*, Helen D. Kovaleski. *Senate Members: Chm.*, Arthur H. Healey, New Haven; George B. Angevine, Cornwall Bridge; Anthony J. Armentano, Hartford; Norman A. Buzaid, Danbury; Francis C. Cady, Kent; Louis I. Gladstone, Bridgeport; Peter P. Mariani, Groton; John M. Scanlon, New Britain; Abner W. Sibal, Norwalk. *House Members: Vice Chm.*, A. Searle Pinney, Brookfield; Robert T. Cairns, Madison; Cornelius F. Caldwell, Derby; Antonio E. Demuth, Plainfield; Gennaro W. Frate, Darien; Samuel S. Googel, New Britain; Wilfred A. LaFleur, Thompson; Florence S. Lord, Marlborough; John A. Miscikoski, Torrington; Benito Muzio, Stafford; William J. O'Brien, Jr., Portland; Louis J. Padula, Norwalk; J. Tyler Patterson, Jr., Old Lyme; Edwin O. Smith, Mansfield; Anthony E. Wallace, Simsbury.

OFFICE OF SENATE AND HOUSE CLERKS.—(Address: Room 207B, State Capitol, Hartford.)

Senate Clerk, Frank J. Monchun; *House Clerk*, Robert J. Sullivan; *Permanent Asst. to Senate Clerk*, Rita S. Hennessey; *Permanent Asst. to House Clerk*, Lucille M. Dow.

CONNECTICUT COMMISSION ON INTERGOVERNMENTAL COOPERATION.—(Appointed under the provisions of Gen. Stat., 1958 Rev., Secs. 2-72, 2-73. Address: Room 207A, State Capitol, Hartford.)

Members Ex-officio: Abraham Ribicoff, Governor; John N. Dempsey, Lieutenant Governor; William J. O'Brien, Jr., Speaker of the House. *Administrative Members: Chm.*, Raymond S. Thatcher, Comptroller; Fred A. Schuckman, Director of the Budget; Albert L. Coles, Attorney General; John L. Sullivan, Tax Commissioner; John J. Tynan, Commissioner of Motor Vehicles. *Senate Committee:* Paul J. Falsey, New Haven; Florence D. Finney, Cos Cob; James J. McCarthy, Jr., Derby; John J. Relihan, Bridgeport; Gloria Schaffer, Woodbridge. *House Committee:* Paul M. Andrews, Cheshire; Harry S. Burke, East Hartford; Marjorie D. Farmer, Darien; Jerry Wagner, Bloomfield; Joseph J. Zambo, Ashford.

Administrator, George W. Oberst.

LEGISLATIVE

(Note: Legislative statistics concerning past members of the Connecticut General Assembly are on file in the State Library.)

MEMBERS AND OFFICERS OF THE SENATE OF THE STATE OF CONNECTICUT, JANUARY SESSION, 1959

Lieutenant Governor, John N. Dempsey, d., Putnam, *President;* Anthony J. Armentano, d., Hartford, *President Pro Tempore;* Arthur H. Healey, d., New Haven, *Majority Leader;* Abner W. Sibal, r., Norwalk, *Minority Leader.*

Dis.	*Name*	*Pol.*	*Age*	*Birthplace*	*Occupation*	*Marital Status*	*P. O. Address*
1	THOMAS J. KERRIGAN, Jr.,[1]	*d.*,	37	Hartford,	executive,	m.,	14 Stanwood St., Hartford.
2	SAMUEL LEBON,	*d.*,	54		printer,	m.,	392 Trumbull St., Hartford.
3	ANTHONY J. ARMENTANO,[2]	*d.*,	42	Hartford,	attorney,	m.,	136 Hubbard Rd., Hartford.
4	FRED J. DOOCY,	*d.*,	45	Hartford,	banking,	m.,	Ellington Rd., Wapping.
5	WALLACE BARNES,	*r.*,	32	Bristol,	attorney,	m.,	161 Grove St., Bristol.
6	JOHN M. SCANLON,[3]	*d.*,	35	New Britain,	attorney,	m.,	141 Lincoln St., New Britain.
7	CHARLES T. ALFANO,	*d.*,	38	Suffield,	attorney,	m.,	Marbern Dr., Suffield.
8	PAUL J. FALSEY,	*d.*,	32	New Haven,	attorney,	m.,	223 Lombard St., New Haven.
9	EDWARD L. MARCUS,	*d.*,	31	Brooklyn, N. Y.,	attorney,	m.,	38 Trumbull St., New Haven.
10	ARTHUR H. HEALEY,[4]	*d.*,	38	New Haven,	attorney,	m.,	45 Howard Ave., New Haven.
11	FRANK A. PICCOLO,	*d.*,	28	New Haven,	attorney,	m.,	103 Chatham St., New Haven.
12	RUSSELL I. BOYCE,	*d.*,	51	Brookline, Mass.,	civil engineer,	m.,	Mapleview Rd., Wallingford.
13	ANTHONY P. MILLER,[5]	*d.*,	46	Meriden,	gauge standards,	m.,	South Meriden.
14	GLORIA SCHAFFER,	*d.*,	28	New London,	housewife,	m.,	Tumblebrook Rd., Woodbridge.
15	WILLIAM J. VERRIKER,	*d.*,	56	Waterbury,	businessman,	m.,	77 W. Ridge Dr., Waterbury.
16	JAMES F. McGRATH,	*d.*,	40	Waterbury,	attorney,	m.,	216 Tracy Ave., Waterbury.
17	JAMES J. McCARTHY, Jr.,	*d.*,	31	Derby,	attorney,	m.,	23 Cedric Ave., Derby.
18	PETER P. MARIANI,[3]	*r.*,	43	New London,	businessman,	m.,	127 Tyler Ave., Groton.

MEMBERS AND OFFICERS—Continued

Dis.	Name	Pol.	Age	Birthplace	Occupation	Marital Status	P. O. Address
19	ALFIO C. URBINATI,[6]	d.,	47	Italy,	Lions rep.,	m.,	75 Coit St., Norwich.
20	MARIO A. OREFICE,	d.,	45	Hartford,	first selectman,	m.,	Niantic.
21	JOHN J. RELIHAN,	d.,	31	Bridgeport,	attorney,	s.,	945 Main St., Bridgeport.
22	LOUIS I. GLADSTONE,	d.,	31	Bridgeport,	attorney,	m.,	172 Washington Ave., Bridgeport.
23	J. EDWARD CALDWELL,	d.,	31	Bridgeport,	attorney,	m.,	109 Barclay St., Bridgeport.
24	NORMAN A. BUZAID,	d.,	35	Danbury,	attorney,	m.,	9½ Delay St., Danbury.
25	NORMAN HEWITT,	d.,	31	New York, N. Y.,	attorney,	s.,	10 Brooklawn Terr., Fairfield.
26	ABNER W. SIBAL,[2]	r.,	37	Ridgewood, N. Y.,	attorney,	m.,	15 Cannon St., Norwalk.
27	CLEMENT L. RAITERI, Jr.,	d.,	30	Stamford,	insurance agt.,	s.,	239 Main St., Stamford.
28	MAURICE J. FERLAND,[7]	d.,	41	Killingly,	accountant,	m.,	15 Westfield Ave., Danielson.
29	JOSEPH A. COUTU,[8]	d.,	45	Willimantic,	used car sales,	m.,	286 Summit St., Willimantic.
30	ROBERT P. BURNS,	d.,	32	Torrington,	attorney,	m.,	199 Benham St., Torrington.
31	FRANCIS C. CADY,[9]	r.,	42	Hartford,	attorney,	m.,	Kent.
32	GEORGE B. ANGEVINE,[10]	r.,	49	Warren,	poultryman,	m.,	RFD, Cornwall Bridge.
33	JOHN F. PICKETT, Jr.,	d.,	29	Middletown,	attorney,	s.,	252 Main St., Middletown.
34	JOHN A. HOLBROOK, Sr.,[11]	r.,	65	Westbrook,	farmer,	m.,	Essex Rd., Westbrook.
35	DAVID J. DICKSON, Jr.,[10]	d.,	49	Manchester,	restaurant prop.,	m.,	209 West Main St., Stafford Springs.
36	FLORENCE D. FINNEY,[12]	r.,	55	Long Is. City, N.Y.,	businesswoman,	m.,	59 River Rd., Cos Cob.

[1]House, 1955, 1957. [2]Senate, 1957. [3]House, 1953. Senate, 1957. [4]Senate, 1955, 1957. [5]House, 1949, 1951. [6]House, 1941, 1943, 1945. [7]Senate, 1955. [8]House, 1955. [9]House, 1953, 1955, 1957. [10]House, 1951, 1953, 1955, 1957. [11]Senate, 1941. House, 1927, 1929, 1931. [12]Senate, 1955, 1957. House, 1949, 1951, 1953.

Democrats, 29; Republicans, 7;
Total, 36.

OFFICERS OF THE SENATE—*Clerk*, Frank J. Monchun, d., Windsor; *Assistant Clerk*, Jacob A. Fischman, d., New Haven; *Chaplain*, Rev. John F. Cotter, New Haven; *Sergeant-at-Arms*, Philip Poulio, New Haven.
REPORTERS—Walter Snow, *Willimantic Chronicle;* Thomas Eaton, *WTIC;* Richard Muller, *WNBC-TV;* Jerauld T. Manter, *United Press International;* Robert MacGregor, Malcomb Stannard, *Hartford Times;* Jack Zaiman, Keith Schonrock, *Hartford Courant;* William Bender, George Bazan, *Associated Press;* Carl Clyma, James Mutrie, *New Haven Register;* William J. Walsh, *Bridgeport Post-Telegram;* Sherman London, *Waterbury Republican-American;* Einar Gustafson, *Middletown Press;* Herman Angel, *Meriden Record.*

MEMBERS AND OFFICERS OF THE HOUSE OF REPRESENTATIVES OF THE STATE OF CONNECTICUT

JANUARY SESSION, 1959

Speaker, William J. O'Brien, Jr., d., Portland; *Majority Leader*, Samuel S. Googel, d., New Britain; *Minority Leader*, A. Searle Pinney, r., Brookfield.

HARTFORD COUNTY

Town	*Name*	*Pol.*	*Age*	*Birthplace*	*Occupation*	*Marital Status*	*P. O. Address*
Avon,	ROBERT B. AUGUST,[1]	r.,	37	Simsbury,	attorney,	m.,	Avon.
Berlin,	RODNEY J. McMAHON,	d.,	39	Meriden,	attorney,	m.,	536 Worthington Ridge.
Berlin,	ARTHUR B. POWERS,	d.,	30	New York,	ins. & real est.,	m.,	151 Meadow Lane.
Bloomfield,	H. WARD PINNEY,	d.,	51	Bloomfield,	ins. & real est.,	m.,	150 Mountain Ave.
Bloomfield,	JERRY WAGNER,	d.,	32	New Haven,	attorney,	m.,	4 Craigemore Rd.
Bristol,	KEITH E. DUBAY,[2]	d.,	31	Bristol,	life undrwr.,	m.,	62 Hardwick Rd.
Bristol,	WILLIAM C. HOGAN, Jr.,	d.,	33	Torrington,	sales,	m.,	43 Ingraham Pl.
Burlington,	MORRIS B. HOGAN,[3]	r.,	56	Harwinton,	farmer,	m.,	RFD 1, Unionville.
Canton,	RALPH M. KILBURN,	r.,	37	Canton,	attorney,	m.,	Center St., Collinsville.
East Granby,	RICHARD D. SEYMOUR,[4]	r.,	63	East Granby,	contractor,	s.,	Granby.
East Hartford,	HARRY S. BURKE,[5]	d.,	61	Newburgh, N. Y.,	rlrd. disp.,	m.,	734 Silver Lane.
East Hartford,	JOHN M. GRIFFITH,[6]	d.,	49	Pennsylvania,	tester,	m.,	182 Arbutus St.
East Windsor,	SOPHIA GEDRIM,[2]	d.,		Milwaukee, Wis.,	housewife,	m.,	RFD, Broad Brook.
East Windsor,	SAMUEL B. LAWRENCE,[2]	d.,	37	Russia,	farmer, real est. broker,	m.,	Lawrence Farm, Warehouse Pt.
Enfield,	STANLEY A. BIGOS,	d.,	50	Thompsonville,	underwriter,	m.,	228 Pearl St., Thompsonville.
Enfield,	PETER A. CROMBIE,[5]	d.,	52	Thompsonville,	transportation,	m.,	1 Riverdale Rd., Thompsonville.
Farmington,	PALMER S. McGEE, Jr.,	r.,	37	Roaring Spring, Pa.,	attorney,	m.,	50 Merriman St., Unionville.
Farmington,	RICHARD C. NOYES,[5]	r.,	36	New Haven,	asst. secy., Mfrs. Assoc.,	m.,	Prattling Pond Rd.
Glastonbury,	HARVEY A. KATZ,	d.,	31	Hartford,	attorney,	m.,	89 Talcott Rd.
Glastonbury,	RUSSELL R. NAUGHTON,	r.,	36	New Britain,	announcer, WDRC,	m.,	218 Stockade Rd., So. Glastonbury.
Granby,	NATHAN K. ALLISON,[1]	r.,	73	East Granby,	farmer, prof. engr.,	m.,	P. O. Box 1.
Granby,	LEONARD T. CALVERT,	r.,	39	East Orange, N. J.,	attorney,	m.	Spring Glen Dr.
Hartford,	WILFRED X. JOHNSON,	d.,	38	Dawson, Ga.,	bank teller,	m.,	85 Cleveland Ave.
Hartford,	MARCEL G. PARE,	d.,	28	Hartford,	ins. & real est.,	m.,	66 Lawrence St.

HARTFORD COUNTY—Continued

Town	Name	Pol.	Age	Birthplace	Occupation	Marital Status	P. O. Address
Hartland,	HAROLD K. GROTH,	r.,	46	New Britain,	accountant & mfr.,	m.,	P. O. Box 265, New Hartford.
Hartland,	LUTHER B. MARTIN, JR.,[1]	r.,	46	Muskogee, Okla.,		m.,	East Hartland.
Manchester,	IRVING L. ARONSON,	d.,	35	Hartford,	attorney,	m.,	4 Level Rd.
Manchester,	DAVID M. BARRY,	d.,	28	Manchester,	attorney,	s.,	32 Scarborough Rd.
Marlborough,	FLORENCE S. LORD,[7]	d.,	62	Hartford,	housewife, librarian,	m.,	RD 2, East Hampton.
New Britain,	DOMINIC J. BADOLATO,[1]	d.,	38	New Britain,	machinist,	m.,	164 Penn. Ave.
New Brjtain,	SAMUEL S. GOOGEL,[8]	d.,	54	Russia,	attorney,	m.,	272 Main St.
Newington,	DECLAN J. FOLEY,	d.,	38	Hartford,	foreman, Royal Type.,	m.,	57 Brace Rd.
Newington,	ROBERT SATTER,	d.,	39	Chicago, Ill.,	attorney,	m.,	75 Brookside Rd.
Plainville,	*CLARENCE GUSTAFSON,	r.,	60	Bristol,	executive,	m.,	5 Cedar St.
Plainville,	NORA A. POWERS,	d.,	63	Waterbury,	housewife,	m.,	41 Maple St.
Rocky Hill,	ELI B. LIFSHITZ,	d.,	51	Rocky Hill,	engineering coordinator,	m.,	New Britain Ave.
Rocky Hill,	KATHLEEN M. TRACY,	d.,	46	Hartford,	priv. secy.,	m.,	108 Bailey Rd.
Simsbury,	MAURICE R. GERSTEN,[5]	r.,	44	East Granby,	attorney,	s.,	36 Elm St., Tariffville.
Simsbury,	ANTHONY E. WALLACE,[5]	r.,	42	Stamford,	pub. rel. dir.,	m.,	Grimes Brook Rd.
Southington,	JUANINE S. DEPAOLO,[2]	d.,		Hartford,	beautician,	m.,	189 Summit St., Plantsville.
Southington,	FRANCIS S. KANE,	d.,	32	Southington,	attorney,	s.,	15 Main St.
South Windsor,	JOHN M. CASEY,	d.,	29	Hartford,	attorney,	m.,	RFD, Wapping.
Suffield,	WILLIAM W. PROUT,[5]	r.,	55	Suffield,	secy.-treas., bank,	m.,	Russell Ave.
Suffield,	DANIEL F. SULLIVAN,	r.,	56	Springfield, Mass.,	prop., conv. home,	m.,	West Suffield.
West Hartford,	RICHARD W. SHEEHAN,[5]	r.,	39	New Britain,	funeral dir.,	m.,	22 Grove St.
West Hartford,	RALPH M. SHULANSKY,	r.,	30	Hartford,	attorney,	m.,	57 West Ridge Dr.
Wethersfield,	ELIZABETH H. BUDD,[1]	r.,	54	Crestline, Ohio,	housewife,	m.,	87 Coleman Rd.
Wethersfield,	KENNETH E. GEYER,	r.,	60	Denver, Colo.,	mgr., Milk Prd. Coop.,	m.,	441 Church St.
Windsor,	HENRY J. GAUDET,[2]	d.,	54	E. Longmeadow, Mass.,	cutter,	m.,	98 White Rock Dr.
Windsor,	CARMEN MORELLI,	d.,	36	Hartford,	attorney,	m.,	720 Matianuck Ave.
Windsor Locks,	HENRY M. BRODERICK,	d.,	72	Windsor,	retired,	m.,	55 No. Main St.
Windsor Locks,	RUTH W. FLANAGAN,	d.,	41	Windsor Locks,	housewife,	m.,	2 James St.

[1]House, 1955, 1957. [2]House, 1955. [3]House, 1937, 1939, 1955, 1957. [4]House, 1939, 1941, 1953, 1955, 1957. [5]House, 1957. [6]House, 1951, 1953, 1955. [7]House, 1951, 1953, 1955, 1957. [8]House, 1931, 1933, 1955, 1957.

Democrats, 33; Republicans, 19.

*Elected at a special election October 5, 1959 to fill the vacancy caused by the resignation of Robert P. Howard.

(As a result of special election held on October 5, 1959, the composition was changed to:
Democrats, 32; Republicans, 20.)

NEW HAVEN COUNTY

Town	*Name*	*Pol.*	*Age*	*Birthplace*	*Occupation*	*Marital Status*	*P. O. Address*
Ansonia,	EDWARD J. BERGIN,[1]	*d.*,	64	Ansonia,	laborer,	s.,	45 Vine St.
Ansonia,	*HARRY F. WILLIAMS,	*r.*,	43	Ansonia,	gen. purch. agent,	m.,	252 Wakelee Ave.
Beacon Falls,	CLARA P. O'SHEA,[3]	*d.*,	64	Derby,	homemaker,	m.,	65 Bethany Rd.
Bethany,	J. McCULLOUGH TURNER,[4]	*r.*,	50	New York, N. Y.,	physiologist,	m.,	Porter Hill Rd.
Branford,	LUCY T. HAMMER,[4]	*r.*,	53	Washington, D. C.,	housewife,	m.,	Cherry Hill.
Branford,	EDWARD A. PETELA,	*d.*,	33	Branford,	real est. & ins.,	s.,	329 Main St.
Cheshire,	PAUL M. ANDREWS,[4]	*r.*,	53	Dover, N. H.,	indus. rel.,	m.,	104 Oregon Rd.
Cheshire,	ANTHONY I. WELLS,	*r.*,	39	Salt Lake City, Utah,	attorney,	m.,	1455 So. Main St.
Derby,	CORNELIUS F. CALDWELL,[5]	*d.*,	58	Derby,	real est. & ins.,	w.,	356 Seymour Ave.
Derby,	FRANK H. PEPE,[6]	*d.*,	63	Derby,	painter,	s.,	122 Derby Ave.
East Haven,	THOMAS F. KELLY,	*d.*,	38	New Haven,	train cond.,	m.,	111 Borrmann Rd.
East Haven,	LESLIE E. RUDOLPH,	*d.*,	33	Park Falls, Wis.,	ins. agent,	m.,	22 Canna Dr.
Guilford,	MARSHALL N. DUDLEY,[7]	*r.*,	32	Guilford,	attorney,	m.,	151 Whitfield St.
Guilford,	ROBERT S. ORCUTT,	*r.*,	32	New York, N. Y.,	indus. engr.,	m.,	Podunk Rd.
Hamden,	THOMAS R. COLEMAN,	*d.*,	60	New Haven,	salesman,	m.,	93 Lincoln St.
Hamden,	WILLIAM G. KIELWASSER,[4]	*r.*,	55	West Morris,	restr. prop.,	m.,	116 Gorham Ave.
Madison,	ROBERT T. CAIRNS,[8]	*r.*,	61	Hartford,	retired,	m.,	Box 529.
Meriden,	ALFRED J. RING,[9]	*d.*,	50	Meriden,	Amer. Cynd.,	m.,	257 Crown St.
Meriden,	WILLIAM T. SHEA,	*d.*,	28	Springfield, Mass.,	attorney,	m.,	341 Wall St.
Middlebury,	FRANK W. GRAY,[7]	*r.*,	61	Alton, N. H.,	retired,	m.,	Breakneck Hill.
Milford,	PATRICK J. LOVETT,	*d.*,	42	New York, N. Y.,	exec. v.-pres.,	m.,	33 Hawley Ave.
Milford,	MURIEL RICHARDS,	*d.*,	40	Bronx, N. Y.,	real est. bkr.,	m.,	28 Home Acres Ave.
Naugatuck,	JOHN J. CARROLL,	*d.*,	25	Naugatuck,	bldg. cnstr., rl. est. ins.,	m.,	Westview Dr.
Naugatuck,	JAMES FARREN,	*d.*,	69	Roxbury,	retired,	s.,	107 Elm St.

NEW HAVEN COUNTY—Continued

Town	*Name*	*Pol.*	*Age*	*Birthplace*	*Occupation*	*Marital Status*	*P. O. Address*
New Haven,	JOSEPH M. ROURKE,[10]	*d.*,	53	New Haven,	Union Off'l.,	m.,	65 Spring St.
New Haven,	ALBERT R. WEBBER,	*d.*,	45	New Haven,	pres., A. R. Webber Inc.,	m.,	P. O. Box 1493.
North Branford,	RALPH H. HOLABIRD,	*r.*,	70	North Branford,	painter,	m.,	Foxon Rd.
North Haven,	JOHN F. CIPRIANO,[8]	*r.*,	64	New Haven,	attorney,	m.,	219 Maple Ave.
North Haven,	RALPH L. EARLE,	*r.*,	35	Columbus, Ohio,	real estate,	m.,	101 Mansfield Rd.
Orange,	EVERETT W. MARTIN,[7]	*r.*,	55	Clinton, Mass.,	insurance,	m.,	431 Dogwood Rd.
Orange,	JULIA T. WRIGHT,[11]	*r.*,	60	Orange,	homemaker,	m.,	305 Old Grassy Hill Rd.
Oxford,	EVELYN S. FISHER,	*d.*,	35	Huron, So. Dakota,	housewife,	m.,	Rt. 2.
Prospect,	ERAINE L. GENEST,	*d.*,	25	Waterbury,	secretary,	s.,	Morris Rd., RFD 2.
Seymour,	RALPH J. CAPRIO,	*d.*,	34	Derby,	auto supplies sales,	m.,	3 Wycliff Terrace.
Seymour,	JOSEPH W. DIGRIS,	*d.*,	40	Naugatuck,	ins. agent,	m.,	14 Moss Ave.
Southbury,	SIDNEY S. PLATT,[12]	*r.*,	69	Southbury,	farming,	m.,	Southbury.
Wallingford,	JOHN A. CARROZZELLA,	*d.*,	28	New Haven,	attorney,	m.,	35 South Main St.
Wallingford,	JENNIE ZEMKE,	*d.*,	69	Germany,	retired,	m.,	147 Hall Ave.
Waterbury,	JOHN D. ADAMS,	*d.*,	56	Waterbury,	broker,	m.,	5 Harriet Ave.
Waterbury,	DANIEL J. MAHANEY,[13]	*d.*,	69	Waterbury,	real estate,	w.,	1309 Bank St.
West Haven,	ALBERT L. CONTE,	*d.*,	39	New Haven,	restr. mgr.,	m.,	165 Thomas St.
West Haven,	JAMES E. FARRELL,[14]	*d.*,	73	New Haven,	retired,	m.,	30 Washington Manor.
Wolcott,	FRANK T. CORRIGAN,	*d.*,	57	Waterbury,	electrician,	m.,	Mattatuck Ave.
Woodbridge,	INA VESTAL,[4]	*r.*,	55	Ausable Forks, N. Y.,	housewife,	m.,	Amity Rd., New Haven 15.

[1]House, 1953, 1955. [2]Senate, 1949. House, 1953, 1955. [3]House, 1945, 1947, 1949, 1951, 1953, 1955, 1957. [4]House, 1955, 1957. [5]House, 1949, 1951, 1953, 1955, 1957. [6]House, 1943, 1945, 1947, 1949, 1951, 1953, 1955. 1957. [7]House, 1957. [8]House, 1953, 1955, 1957. [9]House, 1951. [10]Senate, 1939, 1941, 1943. [11]House, 1951, 1953, 1955, 1957. [12]House, 1927, 1937, 1939, 1953, 1955, 1957. [13]House, 1931, 1933, 1935, 1937, 1939, 1941, 1943, 1945, 1949, 1951, 1953, 1955. [14]House, 1955.

Democrats, 28; Republicans, 16.

*Elected at a special election May 4, 1959 to fill the vacancy caused by the death of Garrett Burkitt, Sr., March 31, 1959.

(As a result of special election held on May 4, 1959, the composition was changed to: Democrats, 27; Republicans, 17.)

NEW LONDON COUNTY

Town	Name	Pol.	Age	Birthplace	Occupation	Marital Status	P. O. Address
Bozrah,	LORETTA LEWITZ,	d.,	40	Norwich,	housewife,	m.,	RFD 5, Norwich.
Colchester,	RUBIN COHEN,[1]	d.,	47	Brooklyn, N. Y.,	restr. prop.,	m.,	McDonald Rd.
Colchester,	EDWARD CONNELL,	d.,	52	Rutland, Vt.,	farmer,	m.,	RFD 1.
East Lyme,	WILLIAM O. MANWARING,[2]	r.,	27	New London,	contractor,	m.,	Black Point Rd., Niantic.
Franklin,	JASON H. KINGSLEY,[3]	r.,	62	Franklin,	dairy frmr.,	m.,	RFD 1, Lebanon.
Griswold,	WILLIAM F. FARLEY,	d.,	60	Providence, R. I.,	truckg. business,	m.,	19 Ann St., Jewett City.
Griswold,	LEON J. GWIAZDOWSKI,[3]	d.,	48	Norwich,	poultry farmer,	m.,	71 Ashland St., Jewett City.
Groton,	FREDERICK A. LITTLE,	r.,	52	New Haven,	engineer,	m.,	69 Cntry Club Rd.
Groton,	REGINALD H. WOOD,[4]	r.,	68	Utica, N. Y.,	retired,	m.,	31 High St.,Mystic.
Lebanon,	JACK FRANKEL,	d.,	41	New York, N. Y.,	dairy frmr.,	m.,	Lebanon.
Lebanon,	E. FENN NOURSE,[2]	r.,	64	Hartford,	retired,	m.,	Lebanon.
Ledyard,	RAY D. HOLDRIDGE,	r.,	58	Norwich,	nursery salesman,	s.,	RFD 2, Gales Ferry.
Lisbon,	EVA M. HARRIS,	d.,	59	Killingly,	housewife,	m.,	RFD 4, Norwich.
Lyme,	JOHN H. BEEBE,[2]	r.,	41	New Britain,	repairman,	m.,	RFD 3, Old Lyme.
Lyme,	MAX F. BREVILLIER,[4]	r.,	60	Erie, Pa.,	town clerk,	m.,	RFD 2, Old Lyme.
Montville,	ROBERT H. BARNES,	d.,	63	Yutan, Nebr.,	retired naval officer,	m.,	Pine Knoll, Uncasville.
New London,	MARY HILL,	d.,	62	Shelburne Falls, Mass.,	housewife,	w.,	5 Maxson Place.
New London,	JOSEPH OTTAVIANO, Jr.,	d.,	44	Wallingford,	sales div., Sears, Roebuck & Co.,	m.,	139 Cedar Grove Ave.
No. Stonington,	ROY S. LEE,[2]	r.,	44	No. Stonington,	garage prop.,	m.,	No. Stonington.
No. Stonington,	MILDRED M. WHITE,[2]	r.,	48	Ledyard,	bookkeeper,	w.,	No. Stonington.
Norwich,	J. ALBERT GAFFNEY,	d.,	49	Taftville,	merchant,	m.,	7 East Pratte Ave., Taftville.

NEW LONDON COUNTY—Continued

Town	*Name*	*Pol.*	*Age*	*Birthplace*	*Occupation*	*Marital Status*	*P. O. Address*
Norwich,	ESTHER K. TAFT,	*d.*,	61	Clinton, Mass.,	homemaker,	m.,	360 Washington St.
Old Lyme,	J. TYLER PATTERSON, JR.,[3]	*r.*,	50	Milford,	attorney,	m.,	Neck Rd.
Preston,	CHARLES K. CRARY,	*d.*,	37	Preston,	farmer,	m.,	RFD 1, Norwich.
Preston,	CARRIE F. MANSFIELD,[4]	*r.*,		Ledyard,	business-woman,	m.,	RFD 7, Norwich.
Salem,	JOSEPH T. PLOSZAJ,[5]	*d.*,	38	Glen Cove, L. I.,	mech., first selectman,	m.,	RFD 3, Colchester.
Sprague,	MICHAEL P. CONWAY,	*d.*,	31	Norwich,	attorney,	m.,	Baltic.
Stonington,	JAMES H. ALLYN,[2]	*r.*,	50	New London,	real est. devlpmt.,	m.,	Masons Island, Mystic.
Stonington,	JOSEPH J. PURTILL,	*d.*,	31	Westerly, R. I.,	attorney,	m.,	34 West Broad St., Pawcatuck.
Voluntown,	BIRDSEY G. PALMER,	*d.*,	43	Voluntown,	attorney,	s.,	Voluntown.
Waterford,	LEON J. BASCOM,[2]	*r.*,	54	New London,	attorney,	m.,	Great Neck Rd.
Waterford,	JOHN J. O'LOUGHLIN,	*d.*,	36	Howard Beach, L. I.,	dental surg.,	m.,	Oswegatchie Rd.

[1]House, 1943, 1945, 1947, 1949, 1951, 1953, 1955, 1957. [2]House, 1957. [3]House, 1951, 1953, 1955, 1957. [4]House, 1953, 1955, 1957. [5]House, 1955, 1957.

Democrats, 18; Republicans, 14.

FAIRFIELD COUNTY

Town	Name	Pol.	Age	Birthplace	Occupation	Marital Status	P. O. Address
Bethel,	DAVID W. DEAKIN,	d.,	34	Danbury,	stationer,	m.,	19 Oxford St.
Bethel,	CHARLES M. McCOLLAM, Jr.,	d.,	26	Bethel,	ins. & real est.,	m.,	2 Blackman Ave.
Bridgeport,	RAYMOND C. LYDDY,	d.,	34	Bridgeport,	attorney,	m.,	108 Pierce Ave.
Bridgeport,	ROBERT J. TESTO,	d.,	38	Bridgeport,	attorney,	m.,	85 Russo Terrace.
Brookfield,	A. SEARLE PINNEY,[1]	r.,	38	New Milford,	attorney,	m.,	Brookfield.
Danbury,	LOUIS T. CHARLES, Jr.,	d.,	47	Danbury,	grocer & real est.,	m.,	54 Morris St.
Danbury,	MICHAEL A. VULCANO, Sr.,	d.,	59	Danbury,	retired,	s.,	7 Prince St.
Darien,	MARJORIE D. FARMER,[2]	r.,		Alma, Kansas,	homemaker,	m.,	14 Highland Ave.
Darien,	GENNARO W. FRATE,[3]	r.,	52	Darien,	businessman,	m.,	47 Hecker Ave.
Easton,	RALPH J. BROWN,	r.,	66	Lynn, Mass.,	consultant,	m.,	174 Sport Hill Rd.
Fairfield,	MARY A. KATONA,	d.,	37	Bridgeport,	farming,	s.,	1919 Black Rk. Tp.
Fairfield,	JAMES E. MURRAY, III,	d.,	30	Bridgeport,	attorney,	m.,	111 Kenwood Ave.
Greenwich,	NELSON I. BEERS,	r.,	49	Stamford,	insurance,	m.,	50 Lockwood Ave., Old Greenwich.
Greenwich,	WILLIAM A. G. MINOT,	r.,	42	Amer. Embassy, Berlin, Germany,	businessman,	m.,	Greenwich.
Monroe,	BURTON J. JACOBSON,	r.,	29	Bridgeport,	attorney,	s.,	RFD 4, Fan Hill Rd.
New Canaan,	MARY V. Z. CUNNINGHAM,[4]	r.,	71	New York, N .Y.,	housewife,	w.,	New Canaan.
New Canaan,	E. C. KIP FINCH,	r.,	47	New York, N. Y.,	attorney,	m.,	32 Elm Street.
New Fairfield,	EDWIN L. FARIS,	r.,	63	Brooklyn, N. Y.,	retired,	m.,	Candlewood Isle.
Newtown,	CHARLES W. TERRELL, Jr.,[5]	r.,	34	Bronx, N. Y.,	ins. agent,	m.,	6 West St.
Newtown,	JOHN P. WOODS,	r.,	40	New York, N. Y.,	airline pilot,	m.,	RR 3,Currituck Rd.
Norwalk,	LOUIS J. PADULA,[6]	r.,	53	Italy,	real est. & ins.,	m.,	11 Rome St.
Norwalk,	JOHN SHOSTAK,[6]	r.,	45	Claremont, N. H.,	pharmacist,	m.,	Pequot Dr., East Norwalk.
Redding,	ROBERT W. MARSH,[7]	r.,	74	Easton,	retired,	w.,	P. O. Box 1, Redding Ridge.
Redding,	MARGARET S. REINHARDSEN,	r.,	47	Redding,	homemaker,	m.,	RFD 2, West Redding.
Ridgefield,	NANCY-CARROLL DRAPER,[8]	r.,	36	Boston, Mass.,	dog breeder,	s.,	RFD 2.

FAIRFIELD COUNTY—Continued

Town	*Name*	*Pol.*	*Age*	*Birthplace*	*Occupation*	*Marital Status*	*P. O. Address*
Ridgefield,	*MARY J. KEELER,	*r.*,	58	North Haven,	housewife,	w.,	35 Nod Rd.
Shelton,	MYRTLE S. PERRI,	*d.*,	45	Fort Terry, N. Y.,	housewife,	m.,	Box 24, Pine Rock Park.
Shelton,	DEAN F. TAYLOR,	*d.*,	50	Fairfield,	bldg. contr.,	m.,	Ann Ave.
Sherman,	EDWIN F. OSBORN,[5]	*r.*,	73	Pawling, N. Y.,	dairy farmer,	m.,	Sherman.
Stamford,	LOTUS M. MILLS,	*d.*,		Shenandoah, Iowa,	housewife,	m.,	217 Haviland Rd.
Stamford,	JAMES N. MULREED,	*d.*,	61	Stamford,	machinist,	m.,	53 Crane Rd.
Stratford,	ROBERT N. HUNZIKER,	*d.*,	35	Ilion, N. Y.,	attorney,	m.,	125 Gem St.
Stratford,	GEORGE F. WRIGHT,	*d.*,	53	Northampton, Mass.,	self-employed,	m.,	7 Baird Ct.
Trumbull,	BEULAH L. BLACKMAN,[3]	*r.*,		Canada,	homemaker,	m.,	5087 Main St.
Trumbull,	GERARD S. SPIEGEL,	*r.*,	32	Mt. Vernon, N. Y.,	attorney,	m.,	3141 Main St., Bridgeport 6.
Weston,	JOHN M. LUPTON,[5]	*r.*,	41	Mattituck, L. I., N. Y.,	advertising,	m.,	Norfield Rd.
Westport,	HENRY FERNE, 2ND,[8]	*r.*,	49	Philadelphia, Pa.,	invst. banker,	s.,	Green's Farms Rd.
Westport,	HELEN H. MACKIE,[9]	*r.*,	51	Philadelphia, Pa.,		w.,	193 North Ave.
Wilton,	MORRIS EARLE,	*r.*,	41	New York, N. Y.,	attorney,	m.,	P. O. Box 194.

[1]House, 1955, 1957. [2]House, 1931, 1933, 1935, 1953, 1955, 1957. [3]House, 1949, 1951, 1953, 1955, 1957. [4]House, 1951, 1953, 1955, 1957. [5]House, 1957. [6]House, 1947, 1955, 1957. [7]House, 1931, 1951, 1953, 1955, 1957. [8]House, 1953, 1955, 1957. [9]House, 1945, 1947, 1957.

Republicans, 25; Democrats, 14.

*Elected at a special election July 2, 1959 to fill the vacancy caused by the death of Robert R. Keeler, May 27, 1959.

WINDHAM COUNTY

Town	*Name*	*Pol.*	*Age*	*Birthplace*	*Occupation*	*Marital Status*	*P. O. Address*
Ashford,	JOHN W. BARTOK,[1]	*d.*,	51	Martin's Ferry, Ohio,	printer, farmer,	m.,	RFD 1, Mansfield Ctr.
Ashford,	JOSEPH J. ZAMBO,[1]	*d.*,	60	Hungary,	tool & die maker,	m.,	RFD 1, Mansfield Ctr.
Brooklyn,	WILLIAM F. PAKULIS,	*d.*,	28	Brooklyn, N. Y.,	landscaping,	m.,	Brooklyn.
Canterbury,	HANS HANSEN,	*r.*,	52	Norway,	mill hand,	m.,	Canterbury.
Canterbury,	RICHARD L. TRAYNER,	*r.*,	41	Cranston, R. I.,	livestock buyer,	m.,	Canterbury.
Chaplin,	ARTHUR J. LUCAS, Jr.,[2]	*d.*,	31	Willimantic,	repairman,	m.,	Box 125, North Windham.
Eastford,	JOHN H. SMITH,	*r.*,	69	East Killingly,	retired engr.,	m.,	Chaplin.
Hampton,	JOHN E. HOLT,	*r.*,	55	Brooklyn, N. Y.,	executive,	m.,	Still Pond.
Killingly,	JOSEPH A. BILLINGS,[3]	*d.*,	67	St. Alexander, P. I.,	assessor,	m.,	Box 169, Dayville.
Killingly,	HENRY J. SIMONEAU,	*d.*,	62	Jewett City,	security worker,	m.,	55 Mechanic St., Danielson.
Plainfield,	ANTHONY COLLELO,[2]	*d.*,	51	Hoboken, N. J.,	real estate broker,	m.,	Moosup.
Plainfield,	ANTONIO E. DEMUTH,[4]	*d.*,	49	Canada,	1st selectman,	m.,	Wauregan.
Pomfret,	JAMES J. BYRNES,[5]	*r.*,	58	Brooklyn, N. Y.,	ins. & real estate,	m.,	P. O. Box 158.
Pomfret,	DORMAN HUBBARD WEAVER,	*r.*,	61	Newport, R. I.,	retired,	s.,	Pomfret Center.
Putnam,	ALFRED C. DION,	*d.*,	40	Cambridge, Mass.,	Dion displays,	m.,	106 Woodstock Ave.
Putnam,	BERTHA VADNAIS,	*d.*,	57	Fall River, Mass.,	housewife,	m.,	112 Battey St.
Scotland,	ROLAND N. GAUTHIER,	*d.*,	60	Fall River, Mass.,	poultryman,	m.,	Windham Center.
Sterling,	JOHN SAYLES,[6]	*d.*,	53	Sterling,	mill hand,	s.,	Moosup.
Thompson,	WILFRED A. LaFLEUR,[7]	*d.*,	37	Putnam,	first selectman,	m.,	No. Grosvenor Dale.
Thompson,	NARCISSE I. RAVENELLE,	*d.*,	61	No. Grosvenor Dale,	farmer,	m.,	No. Grosvenor Dale.

WINDHAM COUNTY—Continued

Town	*Name*	*Pol.*	*Age*	*Birthplace*	*Occupation*	*Marital Status*	*P. O. Address*
Windham,	JOHN E. BLAKE,	*d.*,	43	St. Albans, Vt.,	veterinarian,	m.,	Box 143, Willimantic.
Windham,	ALBERT J. HARVEY,[6]	*d.*,	50	Canada,	used furn. dealer,	m.,	245 Summit St., Willimantic.
Woodstock,	AXEL LARSEN,	*r.*,	58	Sweden,	retired,	m.,	Woodstock.
Woodstock,	HARRIET PITT,[8]	*r.*,	60	Woodstock,	literary research,	w.,	Woodstock.

[1]House, 1953, 1955, 1957. [2]House, 1957. [3]House, 1951, 1955. [4]House, 1951, 1953, 1955, 1957. [5]House, 1949, 1951. [6]House, 1955. [7]House, 1947, 1949, 1951, 1953, 1955, 1957. [8]House, 1955, 1957.

Democrats, 16; Republicans, 8.

LITCHFIELD COUNTY

Town	*Name*	*Pol.*	*Age*	*Birthplace*	*Occupation*	*Marital Status*	*P. O. Address*
Barkhamsted,	JUDSON H. LeGEYT,	*r.*,	63	Barkhamsted,	ret. farmer,	w.,	North Canton.
Barkhamsted,	LAURENCE H. ROBERTS,[1]	*r.*,	58	Winsted,	cabinet mkr.,	m.,	Box D, Riverton.
Bethlehem,	J. RAYMOND STEVENS,	*r.*,	62	Bethlehem,	real estate,	m.,	Box 1.
Bridgewater,	BRUCE B. RANDALL, Sr.,	*d.*,	66	Bridgewater,	retired,	m.,	Bridgewater.
Canaan,	ARTHUR D. STEIN, Sr.,	*r.*,	69	Waterbury,	retired,	m.,	Falls Village.
Colebrook,	LEROY E. MILLARD,	*r.*,	46	Winsted,	1st selectman,	m.,	RFD 2, Winsted.
Colebrook,	EARL W. SMITH,[2]	*r.*,	59	Sandisfield, Mass.,	garage prop.,	m.,	RFD 2, Winsted.
Cornwall,	FRANK E. CALHOUN,[3]	*r.*,	53	Cornwall,	farmer,	m.,	Cornwall.
Cornwall,	HARRIET L. CLARK,[4]	*r.*,	64	Cornwall,	retired,	s.,	RFD, Litchfield.
Goshen,	FRANCIS J. CONLON,[5]	*r.*,	48	Waterbury,	nurseryman,	m.,	West Goshen.
Goshen,	OSCAR A. SNAY,	*r.*,	72	Canada,	retired,	w.,	West Goshen.
Harwinton,	ALBERT K. BENTLEY,[6]	*r.*,	69	Torrington,	retired,	m.,	RR 2.
Harwinton,	HELEN C. SHANLEY,	*d.*,	38	Terryville,	housewife,	m.,	Rt. 1, Box 376, Thomaston.
Kent,	KATHARINE A. EVARTS,	*r.*,	60	Oyster Bay, L.I., N. Y.,	farming,	d.,	Kent.
Litchfield,	HELEN M. LESTER,[4]	*r.*,	55	Boston, Mass.,	housewife,	m.,	Litchfield.
Litchfield,	THEODORE V. MARSTERS,[7]	*r.*,	42	Morristown, N. J.,	farming,	m.,	RFD 1.
Morris,	ALDEN A. IVES,[4]	*r.*,	33	Torrington,	ins. agent,	m.,	Box 261.
New Hartford,	DANIEL J. BURNS,[8]	*d.*,	51	Canada,	contractor,	m.,	Box 477.
New Hartford,	NICHOLAS B. EDDY,[4]	*r.*,	32	New York, N. Y.,	attorney,	m.,	New Hartford.
New Milford,	RUSSELL V. CARLSON,	*r.*,	52	New Milford,	hdwe. retlr.,	m.,	New Milford.
New Milford,	JOHN H. NOBLE,[9]	*r.*,	45	New York, N. Y.,	mgr., service station,	m.,	Cedar Knolls.
Norfolk,	HERBERT F. ROBERTSON, Jr.,[4]	*r.*,	44	Manchester,	broker,	m.,	P. O. Box 313.
Norfolk,	JOSEPH T. ZANOBI,[9]	*r.*,	50	Italy,	self-emplyd.,	s.,	P. O. Box 374.
North Canaan,	ROBERT E. du VERGEY,	*r.*,	52	Urlton, N. Y.,	salesman,	m.,	Canaan.
Plymouth,	PATRICK J. BOURASSA,	*d.*,	35	Rumford, Maine,	self-emplyd.,	m.,	E. Plymouth Rd., Terryville.
Plymouth,	GERTRUDE BROWN,	*d.*,	43	Waterbury,	retail shop,	w.,	South St.
Roxbury,	ROBERT J. EIPPER,	*r.*,	44	Dallas, Pa.,	dairy farmer,	m.,	Roxbury.
Salisbury,	LEO H. LeMOINE,	*r.*,	47	Southbridge, Mass.,	retired,	m.,	Lakeville.

LITCHFIELD COUNTY—Continued

Town	*Name*	*Pol.*	*Age*	*Birthplace*	*Occupation*	*Marital Status*	*P. O. Address*
Salisbury,	JOHN A. RAND,	*r.*,	44	New York, N. Y.,	attorney & farmer,	m.,	Salisbury.
Sharon,	FLOYD A. LAIRD,	*r.*,	67	Mt. Washington, Mass.,	ret. farmer,	m.,	Sharon.
Sharon,	WILLIAM F. SMITH, II,	*r.*,	42	Dayton, Ohio,	oil producer,	m.,	Sharon.
Thomaston,	ALLAN C. INNES,[10]	*r.*,	57	Thomaston,	contractor,	m.,	48 Clay St.
Torrington,	JOHN A. MISCIKOSKI,[8]	*d.*,	37	Middletown,	restr. prop.,	m.,	67 Butler St.
Torrington,	ZENA H. TEMKIN,	*d.*,	35	London, England,	housewife,	m.,	24 Torringford West St.
Warren,	GUIDO LaGROTTA,[11]	*r.*,	45	New York, N. Y.,	resort owner,	m.,	New Preston.
Washington,	THOMAS F. QUINLAN,[7]	*r.*,	40	Ormond Beach, Fla.,	attorney & hotel oper.,	m.,	New Preston.
Washington,	WILLIAM J. SHEEHY,	*r.*,	31	Brooklyn, N. Y.,	farmer,	s.,	Washington.
Watertown,	JOHN R. KEILTY,	*d.*,	36	Watertown,	engine oper.,	m.,	205 Burton St.
Watertown,	MICHAEL J. VERNOVAI,	*d.*,	45	Millinocket, Me.,	tool & diemaker	m.,	71 Dalton St., Oakville.
Winchester,	JOHN G. GROPPO,	*d.*,	37	Winsted,	mason,	m.,	18 Cherry St.
Winchester,	JAMES P. WALSH,	*d.*,	43	Jewett City,	funeral dir.,	m.,	Winsted.
Woodbury,	G. GORDON COWLES,[5]	*r.*,	55	Woodbury,	milk hauler,	m.,	Box 115, N. Woodbury.
Woodbury,	HELEN H. CRONK,[4]	*r.*,		New York, N. Y.,	housewife, weaver,	m.,	Woodbury.

[1]House, 1929, 1931, 1933, 1953, 1955, 1957. [2]House, 1945, 1949, 1951, 1953, 1955, 1957. [3]House, 1949, 1951, 1953, 1955, 1957. [4]House, 1957. [5]House, 1953, 1955, 1957. [6]Senate, 1943. House, 1937, 1939, 1957. [7]House, 1955, 1957. [8]House, 1955. [9]House, 1951, 1953, 1955, 1957. [10]House, 1943, 1945, 1951, 1953, 1955, 1957. [11]House, 1943, 1945.

Republicans, 32; Democrats, 11.

MIDDLESEX COUNTY

Town	Name	Pol.	Age	Birthplace	Occupation	Marital Status	P. O. Address
Chester,	CLAUDE P. WATROUS,[1]	r.,	65	Deep River,	mfgr., banker,	m.,	Chester.
Clinton,	CHARLES H. ELLIOTT,[2]	r.,	44	Altamont, N. Y.,	Pres., DoAll Htfd. Co.,	m.,	Clinton.
Cromwell,	VIOLET A. FROST,	d.,	51	Torrington,	medical secy.,	m.,	391 Main St.
Deep River,	ERNEST NUCCI,	d.,	43	Deep River,	businessman,	m.,	Main St.
Deep River,	JEANNE F. SPALLONE,	d.,	30	New York, N. Y.,	housewife,	m.,	Old Westbrook Rd., RFD 1.
Durham,	WILLIAM A. MURRAY, Jr.,[2]	d.,	42	Middletown,	nurseryman,	m.,	Brookfield Farm.
Durham,	ABNER B. NEWTON,[2]	r.,	55	Durham,	farming,	m.,	Durham.
East Haddam,	JACK BANNER,[3]	d.,	54	New York, N. Y.,	resort oper.,	m.,	Moodus.
East Haddam,	EDWARD E. SMITH,	d.,	39	Hartford,	contractor,	m.,	RFD.
East Hampton,	JOHN H. PAONESSA,	r.,	38	New Britain,	contr., mfgr.,	m.,	Rt. 3, Box 223.
East Hampton,	GEORGE K. WHITE,	d.,	34	Hartford,	research engr.,	m.,	17 Summit St.
Essex,	MERRITT M. COMSTOCK,[2]	r.,	34	Essex,	real estate,	m.,	Essex.
Haddam,	*HELEN J. CARINI,	r.,	59	Brooklyn, N. Y.,	homemaker,	m.,	Haddam.
Haddam,	EMMA M. von HAGEN,[6]	r.,		Higganum,	homemaker,	m.,	Christian Hill Rd.
Killingworth,	GUSTAF A. CARLSON,[4]	r.,	51	New Haven,	accountant,	m.,	RFD 1, Madison.
Killingworth,	JOHN B. SAGLIO,[5]	r.,	58	New York, N. Y.	garage owner,	m.,	RFD 1, Deep River.
Middlefield,	FRANCIS W. HEMS,	d.,	56	Meriden,	public acct.,	m.,	RFD, Rockfall.
Middletown,	LAWRENCE J. CACCIOLA,	d.,	43	Middletown,		m.,	86 Old Mill Rd.
Middletown,	RAYMOND J. DZIALO,	d.,	27	Middletown,	calculating mach. rep.,	s.,	92 Chestnut St.
Old Saybrook,	PHILIP C. FAIRBANK,[2]	r.,	58	Old Saybrook,	repairman,	m.,	Ingham Hill Rd.
Portland,	WILLIAM J. O'BRIEN, Jr.,[6]	d.,	50	Portland,	radio station mgr.,	m.,	23 Hilltop Dr.
Portland,	VICTOR G. ROMAN,	d.,	36	Akron, Ohio,	management consultant,	m.,	384 Main St.
Westbrook,	BENJAMIN M. SCHLOSSBACH,[6]	r.,	55	Neptune, N. J.,	attorney & hotel mgr.,	m.,	Westbrook.

[1]House, 1949, 1951, 1953, 1955, 1957. [2]House, 1957. [3]House, 1955. [4]House, 1955, 1957. [5]House, 1931, 1933, 1955, 1957. [6]House, 1953, 1955, 1957.

Democrats, 12; Republicans, 11.

*Elected at a special election September 3, 1959 to fill the vacancy caused by the death of Lansing T. Carpenter, July 24, 1959.

TOLLAND COUNTY

Town	Name	Pol.	Age	Birthplace	Occupation	Marital Status	P. O. Address
Andover,	ELLSWORTH L. COVELL,[1]	r.,	60	Pomfret,	secretary,	m.,	Andover.
Bolton,	DOROTHY R. MILLER,	r.,	38	East Hartford,	supv., Aetna Life Ins. Co.,	m.,	RFD 2, Manchester.
Columbia,	LAVERGNE H. WILLIAMS,[2]	r.,	62	Indiana,	sales mgr.,	m.,	Columbia.
Coventry,	CHARLES N. HARLOW, JR.,	d.,	32	Orlando, Fla.,	inspector,	m.,	27 Lakeview Drive.
Coventry,	STEPHEN LOYZIM,[3]	d.,	48	Bridgeport,	supv., mortgage loans,	m.,	RFD 3.
Ellington,	JARVIS N. CLAPP,[4]	r.,	53	Vermont,	equip. rentals,	m.,	Main St.
Hebron,	ESTHER FRANKEL,	d.,	47	Brooklyn, N. Y.,	housewife,	m.,	Amston.
Hebron,	RICHARD A. KEEFE,	d.,	25	Willimantic,	P&W Aircft., & paving contr.,	m.,	Box 2, Hebron.
Mansfield,	FOSTER H. RICHARDS,[5]	r.,	52	Lowell, Mass.,	dairy farmer,	m.,	RFD 3, Willimantic.
Mansfield,	EDWIN O. SMITH,[6]	r.,	86	Albany, N. Y.,	retired,	w.,	Mansfield Depot.
Somers,	THOMAS E. KEENEY,	r.,	38	Somersville,	engineer,	m.,	Somersville.
Somers,	MARGARET STREKAS,[1]	r.,	45	Jersey City, N. J.,	homemaker,	m.,	Somers.
Stafford,	RENATO B. CALCHERA,	d.,	54	Stafford Springs,	assessor,	m.,	RFD 1, Stafford Springs.
Stafford,	BENITO MUZIO,[7]	d.,	32	Stafford,	carpenter	m.,	Box 157, Staffordville.
Tolland,	CHARLES H. LEONARD,	d.,	75	Tolland,	retired,	m.,	Tolland Stage Rt., Rockville.
Tolland,	RUTH LOJZIM,	r.,	46	New York, N. Y.,	homemaker,	w.,	RD 2, W. Willington.
Union,	IDA B. BROWN,	r.,	54	Burrillville, R. I.,	homemaker,	m.,	RFD 2, Southbridge, Mass.
Union,	BURTON L. SWEET,	r.,	51	Holyoke, Mass.,	ins. clerk,	m.,	RFD 2, Stafford Springs.
Vernon,	HARRY HAMMER,	d.,	32	Allentown, Pa.,	attorney,	s.,	32 Elm St., Rockville.
Vernon,	RAYMOND E. SPIELMAN,	d.,	53	Rockville,	insurance,	m.,	Campbell Ave.
Willington,	GARDINER H. HALL,[7]	r.,	59	Willington,	retired,	m.,	Box 67, South Willington.
Willington,	ANDREW REPKO,[7]	r.,	49	Yonkers, N. Y.,	vending & service sta. opr.,	m.,	Box 45, West Willington.

[1]House, 1953, 1955, 1957. [2]House, 1949, 1953, 1955, 1957. [3]House, 1951, 1955. [4]House, 1939. [5]House, 1957. [6]House, 1933, 1935, 1937, 1939, 1941, 1943, 1945, 1947, 1949, 1951, 1953, 1955, 1957. [7]House, 1955, 1957.

Republicans, 13; Democrats, 9.

Total 279 — Democrats, 141; Republicans, 138.

(Note: As a result of special elections, the composition of the House of Representatives was changed to: Republicans, 140; Democrats, 139.)

OFFICERS OF THE HOUSE OF REPRESENTATIVES

Clerk, Robert J. Sullivan, d., Torrington; *Assistant Clerk*, Kevin B. Kenny, d., Hartford; *Chaplain*, Rev. Nelson L. Chowenhill, Hartford; *Sergeant-at-Arms*, Edward Faulk, Southington.

Legislative Commissioner, Harry H. Lugg, Rockville; *Special Assistant*, Arthur M. Lewis, West Hartford.

Judiciary and Governmental Functions Committee, Thomas J. Barrett, Bridgeport, *Law Clerk;* Philip M. Dwyer, Willimantic, *Assistant Law Clerk.*

General Law Committee, Walter M. Downes, Glastonbury, *Law Clerk;* John J. Luckart, Bridgeport, *Assistant Law Clerk.*

Counsel to the Majority, John C. Newman, Hartford; *Counsel to the Minority*, Howard E. Hausman, New Britain.

Legislative Transportation Clerk, Agnes J. Proulx, Middlebury; *Legislative Bulletin Clerk*, John Poulos, Hartford.

Reporters: Irving Kravsow, Keith Schonrock, *Hartford Courant;* John K. Borland, *Hartford Times;* Albert J. Ahern, *New Haven Register;* George Bazan, *Associated Press;* Jerauld T. Manter, *United Press International;* William J. Walsh, *Bridgeport Post-Telegram;* Sherman London, *Waterbury Republican-American;* Einar Gustafson, *Middletown Press;* Herman Angel, *Meriden Record;* A. H. Olmsted, *Manchester Herald;* Walter Snow, *Willimantic Chronicle;* Richard Muller, *WNBC-TV;* Thomas Eaton, *WTIC.*

Alphabetical Town Roll of the House of Representatives
January Session, 1959

Town	Name	Pol.
Andover,	Ellsworth L. Covell,	r.
Ansonia,	Edward J. Bergin,	d.
Ansonia,	Harry F. Williams,	r.
Ashford,	John W. Bartok,	d.
Ashford,	Joseph J. Zambo,	d.
Avon,	Robert B. August,	r.
Barkhamsted,	Judson H. LeGeyt,	r.
Barkhamsted,	Laurence H. Roberts,	r.
Beacon Falls,	Clara P. O'Shea,	d.
Berlin,	Rodney J. McMahon,	d.
Berlin,	Arthur B. Powers,	d.
Bethany,	J. McCullough Turner,	r.
Bethel,	David W. Deakin,	d.
Bethel,	Charles M. McCollam, Jr.,	d.
Bethlehem,	J. Raymond Stevens,	r.
Bloomfield,	H. Ward Pinney,	d.
Bloomfield,	Jerry Wagner,	d.
Bolton,	Dorothy R. Miller,	r.
Bozrah,	Loretta Lewitz,	d.
Branford,	Lucy T. Hammer,	r.
Branford,	Edward A. Petela,	d.
Bridgeport,	Raymond C. Lyddy,	d.
Bridgeport,	Robert J. Testo,	d.
Bridgewater,	Bruce B. Randall, Sr.,	d.
Bristol,	Keith E. Dubay,	d.
Bristol,	William C. Hogan, Jr.,	d.
Brookfield,	A. Searle Pinney,	r.
Brooklyn,	William F. Pakulis,	d.
Burlington,	Morris B. Hogan,	r.
Canaan,	Arthur D. Stein, Sr.,	r.
Canterbury,	Hans Hansen,	r.
Canterbury,	Richard L. Trayner,	r.
Canton,	Ralph M. Kilburn,	r.
Chaplin,	Arthur J. Lucas, Jr.,	d.
Cheshire,	Paul M. Andrews,	r.
Cheshire,	Anthony I. Wells,	r.
Chester,	Claude P. Watrous,	r.
Clinton,	Charles H. Elliott,	r.
Colchester,	Rubin Cohen,	d.
Colchester,	Edward Connell,	d.
Colebrook,	Leroy E. Millard,	r.
Colebrook,	Earl W. Smith,	r.
Columbia,	LaVergne H. Williams,	r.
Cornwall,	Frank E. Calhoun,	r.
Cornwall,	Harriet L. Clark,	r.
Coventry,	Charles N. Harlow, Jr.,	d.
Coventry,	Stephen Loyzim,	d.
Cromwell,	Violet A. Frost,	d.
Danbury,	Louis T. Charles, Jr.,	d.
Danbury,	Michael A. Vulcano, Sr.,	d.
Darien,	Marjorie D. Farmer,	r.
Darien,	Gennaro W. Frate,	r.
Deep River,	Ernest Nucci,	d.
Deep River,	Jeanne F. Spallone,	d.
Derby,	Cornelius F. Caldwell,	d.
Derby,	Frank H. Pepe,	d.
Durham,	William A. Murray, Jr.,	d.
Durham,	Abner B. Newton,	r.
Eastford,	John H. Smith,	r.
East Granby,	Richard D. Seymour,	r.
East Haddam,	Jack Banner,	d.
East Haddam,	Edward E. Smith,	d.
East Hampton,	John H. Paonessa,	r.
East Hampton,	George K. White,	d.
East Hartford,	Harry S. Burke,	d.
East Hartford,	John M. Griffith,	d.
East Haven,	Thomas F. Kelly,	d.
East Haven,	Leslie E. Rudolph,	d.
East Lyme,	William O. Manwaring,	r.
Easton,	Ralph J. Brown,	r.
East Windsor,	Sophia Gedrim,	d.
East Windsor,	Samuel B. Lawrence,	d.
Ellington,	Jarvis N. Clapp,	r.
Enfield,	Stanley A. Bigos,	d.
Enfield,	Peter A. Crombie,	d.
Essex,	Merritt M. Comstock,	r.
Fairfield,	Mary A. Katona,	d.
Fairfield,	James E. Murray, III,	d.
Farmington,	Palmer S. McGee, Jr.,	r.
Farmington,	Richard C. Noyes,	r.
Franklin,	Jason H. Kingsley,	r.
Glastonbury,	Harvey A. Katz,	d.
Glastonbury,	Russell R. Naughton,	r.
Goshen,	Francis J. Conlon,	r.
Goshen,	Oscar A. Snay,	r.
Granby,	Nathan K. Allison,	r.
Granby,	Leonard T. Calvert,	r.
Greenwich,	Nelson I. Beers,	r.
Greenwich,	William A. G. Minot,	r.
Griswold,	William F. Farley,	d.
Griswold,	Leon J. Gwiazdowski,	d.
Groton,	Frederick A. Little,	r.
Groton,	Reginald H. Wood,	r.
Guilford,	Marshall N. Dudley,	r.
Guilford,	Robert S. Orcutt,	r.
Haddam,	Helen J. Carini,	r.
Haddam,	Emma M. von Hagen,	r.
Hamden,	Thomas R. Coleman,	d.
Hamden,	William G. Kielwasser,	r.
Hampton,	John E. Holt,	r.
Hartford,	Wilfred X. Johnson,	d.
Hartford,	Marcel G. Pare,	d.
Hartland,	Harold K. Groth,	r.
Hartland,	Luther B. Martin, Jr.,	r.
Harwinton,	Albert K. Bentley,	r.
Harwinton,	Helen C. Shanley,	d.
Hebron,	Esther Frankel,	d.
Hebron,	Richard A. Keefe,	d.
Kent,	Katharine A. Evarts,	r.
Killingly,	Joseph A. Billings,	d.
Killingly,	Henry J. Simoneau,	d.
Killingworth,	Gustaf A. Carlson,	r.
Killingworth,	John B. Saglio,	r.
Lebanon,	Jack Frankel,	d.
Lebanon,	E. Fenn Nourse,	r.
Ledyard,	Ray D. Holdridge,	r.
Lisbon,	Eva M. Harris,	d.
Litchfield,	Helen M. Lester,	r.
Litchfield,	Theodore V. Marsters,	r.
Lyme,	John H. Beebe,	r.
Lyme,	Max F. Brevillier,	r.
Madison,	Robert T. Cairns,	r.

Town	Name	Pol.
Manchester,	Irving L. Aronson,	d.
Manchester,	David M. Barry,	d.
Mansfield,	Foster H. Richards,	r.
Mansfield,	Edwin O. Smith,	r.
Marlborough,	Florence S. Lord,	d.
Meriden,	Alfred J. Ring,	d.
Meriden,	William T. Shea,	d.
Middlebury,	Frank W. Gray,	r.
Middlefield,	Francis W. Hems,	d.
Middletown,	Lawrence J. Cacciola,	d.
Middletown,	Raymond J. Dzialo,	d.
Milford,	Patrick J. Lovett,	d.
Milford,	Muriel Richards,	d.
Monroe,	Burton J. Jacobson,	r.
Montville,	Robert H. Barnes,	d.
Morris,	Alden A. Ives,	r.
Naugatuck,	John J. Carroll,	d.
Naugatuck,	James Farren,	d.
New Britain,	Dominic J. Badolato,	d.
New Britain,	Samuel S. Googel,	d.
New Canaan,	Mary V. Z. Cunningham,	r.
New Canaan,	E. C. Kip Finch,	r.
New Fairfield,	Edwin L. Faris,	r.
New Hartford,	Daniel J. Burns,	d.
New Hartford,	Nicholas B. Eddy,	r.
New Haven,	Joseph M. Rourke,	d.
New Haven,	Albert R. Webber,	d.
Newington,	Declan J. Foley,	d.
Newington,	Robert Satter,	d.
New London,	Mary Hill,	d.
New London,	Joseph Ottaviano, Jr.,	d.
New Milford,	Russell V. Carlson,	r.
New Milford,	John H. Noble,	r.
Newtown,	Charles W. Terrell, Jr.,	r.
Newtown,	John P. Woods,	r.
Norfolk,	Herbert F. Robertson, Jr.,	r.
Norfolk,	Joseph T. Zanobi,	r.
North Branford,	Ralph H. Holabird,	r.
North Canaan,	Robert E. duVergey,	r.
North Haven,	John F. Cipriano,	r.
North Haven,	Ralph L. Earle,	r.
North Stonington,	Roy S. Lee,	r.
North Stonington,	Mildred M. White,	r.
Norwalk,	Louis J. Padula,	r.
Norwalk,	John Shostak,	r.
Norwich,	J. Albert Gaffney,	d.
Norwich,	Esther K. Taft,	d.
Old Lyme,	J. Tyler Patterson, Jr.,	r.
Old Saybrook,	Philip C. Fairbank,	r.
Orange,	Everett W. Martin,	r.
Orange,	Julia T. Wright,	r.
Oxford,	Evelyn S. Fisher,	d.
Plainfield,	Anthony Collelo,	d.
Plainfield,	Antonio E. Demuth,	d.
Plainville,	Clarence Gustafson,	r.
Plainville,	Nora A. Powers,	d.
Plymouth,	Patrick J. Bourassa,	d.
Plymouth,	Gertrude Brown,	d.
Pomfret,	James J. Byrnes,	r.
Pomfret,	Dorman Hubbard Weaver,	r.
Portland,	William J. O'Brien, Jr.,	d.
Portland,	Victor G. Roman,	d.
Preston,	Charles K. Crary,	d.
Preston,	Carrie F. Mansfield,	r.
Prospect,	Eraine L. Genest,	d.
Putnam,	Alfred C. Dion,	d.
Putnam,	Bertha Vadnais,	d.
Redding,	Robert W. Marsh,	r.
Redding,	Margaret S. Reinhardsen,	r.
Ridgefield,	Nancy-Carroll Draper,	r.
Ridgefield,	Mary J. Keeler,	r.
Rocky Hill,	Eli B. Lifshitz,	d.
Rocky Hill,	Kathleen M. Tracy,	d.
Roxbury,	Robert J. Eipper,	r.
Salem,	Joseph T. Ploszaj,	d.
Salisbury,	Leo H. LeMoine,	r.
Salisbury,	John A. Rand,	r.
Scotland,	Roland N. Gauthier,	d.
Seymour,	Ralph J. Caprio,	d.
Seymour,	Joseph W. Digris,	d.
Sharon,	Floyd A. Laird,	r.
Sharon,	William F. Smith, II,	r.
Shelton,	Myrtle S. Perri,	d.
Shelton,	Dean F. Taylor,	d.
Sherman,	Edwin F. Osborn,	r.
Simsbury,	Maurice R. Gersten,	r.
Simsbury,	Anthony E. Wallace,	r.
Somers,	Thomas E. Keeney,	r.
Somers,	Margaret Strekas,	r.
Southbury,	Sidney S. Platt,	r.
Southington,	Juanine S. DePaolo,	d.
Southington,	Francis S. Kane,	d.
South Windsor,	John M. Casey,	d.
Sprague,	Michael P. Conway,	d.
Stafford,	Renato B. Calchera,	d.
Stafford,	Benito Muzio,	d.
Stamford,	Lotus M. Mills,	d.
Stamford,	James N. Mulreed,	d.
Sterling,	John Sayles,	d.
Stonington,	James H. Allyn,	r.
Stonington,	Joseph J. Purtill,	d.
Stratford,	Robert N. Hunziker,	d.
Stratford,	George F. Wright,	d.
Suffield,	William W. Prout,	r.
Suffield,	Daniel F. Sullivan,	r.
Thomaston,	Allan C. Innes,	r.
Thompson,	Wilfred A. LaFleur,	d.
Thompson,	Narcisse I. Ravenelle,	d.
Tolland,	Charles H. Leonard,	d.
Tolland,	Ruth Lojzim,	r.
Torrington,	John A. Miscikoski,	d.
Torrington,	Zena H. Temkin,	d.
Trumbull,	Beulah L. Blackman,	r.
Trumbull,	Gerard S. Spiegel,	r.
Union,	Ida B. Brown,	r.
Union,	Burton L. Sweet,	r.
Vernon,	Harry Hammer,	d.
Vernon,	Raymond E. Spielman,	d.
Voluntown,	Birdsey G. Palmer,	d.
Wallingford,	John A. Carrozzella,	d.
Wallingford,	Bennie Zemke,	d.
Warren,	Guido LaGrotta,	r.
Washington,	Thomas F. Quinlan,	r.
Washington,	William J. Sheehy,	r.
Waterbury,	John D. Adams,	d.
Waterbury,	Daniel J. Mahaney,	d.
Waterford,	Leon J. Bascom,	r.
Waterford,	John J. O'Loughlin,	d.
Watertown,	John R. Keilty,	d.
Watertown,	Michael J. Vernovai,	d.

Town	Name	Pol.
Westbrook,	Benjamin M. Schlossbach,	r.
West Hartford,	Richard W. Sheehan,	r.
West Hartford,	Ralph M. Shulansky,	r.
West Haven,	Albert L. Conte,	d.
West Haven,	James E. Farrell,	d.
Weston,	John M. Lupton,	r.
Westport,	Henry Ferne, 2nd,	r.
Westport,	Helen H. Mackie,	r.
Wethersfield,	Elizabeth H. Budd,	r.
Wethersfield,	Kenneth E. Geyer,	r.
Willington,	Gardiner H. Hall,	r.
Willington,	Andrew Repko,	r.
Wilton,	Morris Earle,	r.
Winchester,	John G. Groppo,	d.
Winchester,	James P. Walsh,	d.
Windham,	John E. Blake,	d.
Windham,	Albert J. Harvey,	d.
Windsor,	Henry J. Gaudet,	d.
Windsor,	Carmen Morelli,	d.
Windsor Locks,	Henry M. Broderick,	d.
Windsor Locks,	Ruth W. Flanagan,	d.
Wolcott,	Frank T. Corrigan,	d.
Woodbridge,	Ina Vestal,	r.
Woodbury,	G. Gordon Cowles,	r.
Woodbury,	Helen H. Cronk,	r.
Woodstock,	Axel Larsen,	r.
Woodstock,	Harriet Pitt,	r.

*REPRESENTATION IN THE GENERAL ASSEMBLY

There are 169 towns in the state—125 send two representatives and 44 one each, making 294 members of the House; these towns are divided into 36 Senatorial Districts; state elections are held biennially in even years.

Hartford County	7 Senators and 54 Representatives.
New Haven County	10 Senators and 48 Representatives.
New London County	3 Senators and 35 Representatives.
Fairfield County	8 Senators and 41 Representatives.
Windham County	2 Senators and 24 Representatives.
Litchfield County	3 Senators and 44 Representatives.
Middlesex County	2 Senators and 25 Representatives.
Tolland County	1 Senator and 23 Representatives.

* Effective January, 1961.

LENGTH OF SESSIONS

Since the operation of the Amendment to the Constitution, adopted 1884, providing for biennial sessions, the General Assembly has convened and adjourned as follows:

Year	*Convened*	*Adjourned*
1887	Wednesday, January 5th	Thursday, May 19th
1889	Wednesday, January 9th	Saturday, June 22nd
1891	Wednesday, January 7th	Dead-locked Session
1893	Wednesday, January 4th	Friday, June 30th
1895	Wednesday, January 9th	Tuesday, July 9th
1897	Wednesday, January 6th	Saturday, June 12th
1899	Wednesday, January 4th	Tuesday, June 20th
1901	Wednesday, January 9th	Monday, June 17th
1903	Wednesday, January 7th	Thursday, June 18th
1905	Wednesday, January 4th	Wednesday, July 19th
1907	Wednesday, January 9th	Thursday, August 1st
1909	Wednesday, January 6th	Tuesday, August 24th
1911	Wednesday, January 4th	Tuesday, September 26th
1913	Wednesday, January 8th	Wednesday, June 4th
1915	Wednesday, January 6th	Tuesday, May 18th
1916	Tuesday, September 12th*	Tuesday, September 12th
1917	Wednesday, January 3rd	Thursday, May 17th
1918	Tuesday, March 19th*	Wednesday, March 20th
1919	Wednesday, January 8th	Thursday, May 8th
1920	Tuesday, September 14th*	Tuesday, September 14th
1920	Tuesday, September 21st*	Tuesday, September 21st
1921	Wednesday, January 5th	Wednesday, June 8th
1923	Wednesday, January 3rd	Wednesday, June 6th
1925	Wednesday, January 7th	Wednesday, June 3rd
1927	Wednesday, January 5th	Friday, May 6th
1929	Wednesday, January 9th	Wednesday, May 8th
1929	Tuesday, August 6th*	Tuesday, August 6th
1931	Wednesday, January 7th	Wednesday, May 27th
1933	Wednesday, January 4th	Wednesday, June 7th
1935	Wednesday, January 9th	Wednesday, June 5th
1936	Thursday, November 5th*	Wednesday, December 9th
1937	Wednesday, January 6th	Wednesday, June 9th
1939	Wednesday, January 4th	Wednesday, June 7th
1941	Wednesday, January 8th	Wednesday, June 4th
1942	Monday, October 19th*	Monday, October 19th
1943	Wednesday, January 6th	Wednesday, May 19th
1944	Monday, January 24th*	Friday, January 28th
1944	Monday, June 19th*	Tuesday, June 20th
1945	Wednesday, January 3rd	Wednesday, June 6th
1946	Tuesday, May 7th*	Friday, May 17th

*Special Session.

1947	Wednesday, January 8th	Tuesday, June 3rd
1948	Tuesday, February 17th*	Thursday, February 26th
1948	Monday, August 23rd*	Wednesday, August 25th
1949	Wednesday, January 5th	Wednesday, June 8th
1949	Tuesday, June 14th*	Thursday, June 30th[1]
1949	Wednesday, October 5th*	Thursday, October 6th
1949	Wednesday, November 9th*	Thursday, December 1st
1950	Thursday, March 9th*	Friday, May 26th[2]
1950	Tuesday, September 5th*	Friday, September 15th
1951	Wednesday, January 3rd	Wednesday, June 6th
1951	Wednesday, June 13th*	Wednesday, June 13th
1953	Wednesday, January 7th	Friday, May 29th
1955	Wednesday, January 5th	Wednesday, June 8th
1955	Wednesday, June 22nd*	Friday, June 24th
1955	Wednesday, November 9th*	Thursday, December 15th
1957	Wednesday, January 9th	Wednesday, June 5th
1957	Tuesday, September 17th*	Tuesday, October 1st
1958	Tuesday, March 4th*	Friday, April 18th[3]
1959	Wednesday, January 7th	Wednesday, June 3rd

Under the provisions of Article Third, Sec. 2, of the Connecticut Constitution: "The General Assembly shall adjourn *sine die* not later than the first Wednesday after the first Monday in June following its organization."

[1]The Senate adjourned without date June 30th. The Governor under the provisions of Article 4, Sec. 9 of the Connecticut Constitution, issued a Proclamation ending the Special Session as of June 30. The House of Representatives, however, met on July 6th and then recessed subject to the call of the Speaker of the House.

[2]The House of Representatives adjourned *sine die* May 25. The Senate adjourned May 26.

[3]The Senate and House of Representatives recessed on March 20 and reconvened on April 8.

*Special Session.

TOWN ELECTIONS

Biennially, even years, third Monday in March

Wethersfield

Biennially, even years, second Tuesday in April

New Britain

Biennially, odd years, third Monday in April

Woodbridge

Biennially, odd years, first Monday in May

Avon
Bethany
Enfield
Farmington
Granby
Naugatuck
Simsbury
Trumbull

Biennially, odd years, second Monday in May

Burlington
New Milford
Sherman

Biennially, odd years, third Monday in May

Andover

Annually, second Monday in September

New London

Annually, first Monday in October

Barkhamsted
Hartland
Kent
Lebanon
Union
Woodbury

Biennially, even years, first Monday in October

Manchester
Middlefield
Preston
Southington
Windham

Biennially, odd years, first Monday in October

Ashford
Beacon Falls
Berlin
Bethel
Bethlehem
Bloomfield
Bolton
Bozrah
Branford
Bridgewater
[1]Bristol
Brookfield
Brooklyn
Canaan
Canterbury
Canton
Chaplin
Cheshire
Chester
Clinton
Colchester
Colebrook
Columbia
Cornwall
Coventry
Cromwell
Danbury
Darien
Deep River
Durham
Eastford
East Granby
East Haddam
East Hampton
East Hartford
East Haven
East Lyme
Easton
East Windsor
Ellington
Essex
Franklin
Glastonbury
Goshen
Griswold
[2]Groton
Guilford
Haddam
Hamden
Hampton
Harwinton
Hebron
Killingly
Killingworth
Ledyard
Lisbon
Litchfield
Lyme
Madison
Mansfield
Marlborough
Middlebury
Middletown
Monroe
Montville
Morris
New Fairfield
New Hartford
Newington
Newtown
Norfolk
North Branford
North Canaan
North Haven
North Stonington
Old Lyme
Old Saybrook
Orange
Oxford
Plainfield
Plainville
Plymouth
Pomfret
Portland
Prospect
Putnam
Redding
Ridgefield
Rocky Hill
Roxbury
Salem
Salisbury
Scotland
Seymour
Sharon
Somers
Southbury
South Windsor
Sprague
Stafford
Sterling
Stonington
Stratford
Suffield
Thomaston
Thompson
Tolland
Torrington
Vernon
Voluntown
Wallingford
Warren
Washington
Waterford
Watertown
Westbrook
West Haven
Willington
[3]Winchester
Windsor
Windsor Locks
Wolcott
Woodstock

---

[1]Registrars of Voters, Selectmen and Constables, elected biennially, even years, Tuesday after first Monday in November.

[2]Selectmen and Registrars of Voters, elected biennially, even years, Tuesday after first Monday in November.

[3]Registrars of Voters, elected biennially, even years, Tuesday after first Monday in November.

Biennially, even years, Tuesday after the first Monday in November

Ansonia
Derby
Shelton
[1]West Hartford

[1]Town Council and Board of Education elected biennially, odd years, Tuesday after the first Monday of April.

Biennially, odd years, Tuesday after the first Monday in November

[1]Bridgeport
Fairfield
Greenwich
[2]Hartford
Meriden
Milford
New Canaan
New Haven
[3]Norwalk
[4]Norwich
Stamford
Waterbury
Weston
Westport
Wilton

[1]Selectmen and part of Board of Education, elected annually, Tuesday after first Monday in November.

[2]Registrars of Voters and Selectmen, elected biennially, even years, Tuesday after first Monday in November; Constables elected in 1950 and quadrennially thereafter.

[3]Registrars of Voters, elected biennially, even years, Tuesday after first Monday in November.

[4]Registrars of Voters and Selectmen, elected biennially, even years; Constables elected 1952 and quadrennially thereafter.

*Town and city consolidated or co-extensive

Biennially, odd years, last Monday in March

Danbury

Biennially, even years, second Tuesday in April

*New Britain

Annually, second Monday in September

*New London

Biennially, odd years, first Monday in October

*Bristol, except Registrars of Voters, Selectmen and Constables, elected biennially, even years, Tuesday after first Monday in November.

*Middletown
*Torrington
Winsted

Biennially, even years, Tuesday after the first Monday in November

*Ansonia
*Derby
*Shelton

Biennially, odd years, Tuesday after the first Monday in November

*Bridgeport, except Selectmen and part of Board of Education, elected annually, Tuesday after first Monday in November.

*Hartford, except Registrars of Voters and Selectmen, elected biennially, even years, Tuesday after first Monday in November; Constables elected 1950 and quadrennially thereafter.

*Meriden
*Milford
*New Haven

*Norwalk, except Registrars of Voters, elected biennially, even years, Tuesday after first Monday in November.

*Norwich, except Registrars of Voters and Selectmen, elected biennially, even years; Constables elected 1952 and quadrennially thereafter.

*Stamford
*Waterbury

Biennially, odd years, first Monday in December

Putnam
Willimantic

Biennially, odd years, first Tuesday in December

Rockville

*Town and borough consolidated

Bantam, biennially, even years, third Monday in April (Litchfield)
Branford, biennially, even years, first Monday in May
Colchester, biennially, odd years, last Tuesday in April
Danielson, annually, second Monday in April (Killingly)
Fenwick, biennially, odd years, first Saturday in July (Old Saybrook)
Groton, annually, first Monday in May
Jewett City, annually, even years, fourth Monday in January (Griswold)
Litchfield, biennially, odd years, first Monday in April
*Naugatuck, biennially, odd years, first Monday in May
Newtown, annually Tuesday after first Monday in May
Stafford Springs, biennially, odd years, first Monday in May
Stonington, biennially, even years, last Monday in July
Woodmont, annually, last Saturday in August (Milford)

Where the name of the borough is other than the town in which it is located, the town location is given in parentheses.

Cities in Connecticut with Date of Incorporation

City	County	Date Incorporated
New Haven,	New Haven	January session, 1784
New London,	New London	" 1784
Hartford,	Hartford	May session, 1784
Middletown,	Middlesex	" 1784
Norwich,	New London	" 1784
Bridgeport,	Fairfield	" 1836
Waterbury,	New Haven	" 1853
Meriden,	"	" 1867
New Britain,	Hartford	" 1870
Danbury,	Fairfield	January session, 1889
Rockville (Vernon),	Tolland	" 1889
Ansonia,	New Haven	" 1893
Derby,	"	" 1893
Norwalk,	Fairfield	" 1893
Stamford,	"	" 1893
Willimantic (Windham),	Windham	" 1893
Putnam,	"	" 1895
Bristol,	Hartford	" 1911
Shelton,	Fairfield	" 1915
Winsted (Winchester),	Litchfield	named January session, 1917
Torrington,	"	" 1923
Milford,	New Haven	" 1959

Boroughs in Connecticut with Date of Incorporation

Borough	County	Date Incorporated
Stonington,	New London	May session, 1801
Newtown,	Fairfield	" 1824
Colchester,	New London	" 1824
Danielson (Killingly),	Windham	" 1854
Stafford Springs (Stafford),	Tolland	" 1873
Litchfield,	Litchfield	January session, 1879
Branford,	New Haven	" 1893
Naugatuck,	New Haven	" 1893
Jewett City (Griswold),	New London	" 1895
Fenwick (Old Saybrook),	Middlesex	" 1899
Groton,	New London	" 1903
Woodmont (Milford),	New Haven	" 1903
Bantam (Litchfield),	Litchfield	" 1915

TOWN CLERKS

Andover, Ellsworth L. Covell
Ansonia, Paul E. Schumacher
Ashford, Royal O. Knowlton
Avon, Mrs. Rosina L. Woodford
Barkhamsted, Charles L. Day
Beacon Falls, Francis X. Doiron
Berlin, Harold F. Bomba
Bethany, Sidney Svirsky
Bethel, Earl L. Thumann
Bethlehem, Mrs. Minnabell S. Smith
Bloomfield, John Milvae
Bolton, David C. Toomey
Bozrah, Mrs. Margaret Blanch
Branford, Donald H. Holabird
Bridgeport, William L. Keller
Bridgewater, Mrs. Matilda B. Johnson
Bristol, Rolfe E. Rowe
Brookfield, Mrs. Laverna R. O'Donnell
Brooklyn, William P. Mercier
Burlington, Arthur J. Reeve
Canaan, Mrs. Ada M. Moore
Canterbury, Mrs. Jeannette D. White
Canton, Mrs. Barbara Barlow
Chaplin, Bernard M. Church
Cheshire, Warren E. Hall
Chester, Miss Dorothy M. Ball
Clinton, Theodore P. Moser
Colchester, John G. Fedus
Colebrook, Mrs. Genevieve D. Phillips
Columbia, Philip H. Isham
Cornwall, Mrs. Delphine F. Fenn
Coventry, Elmore Turkington
Cromwell, Frank M. Eastman
Danbury, J. Augustus Deakin
Darien, Albert L. Brunner
Deep River, Mrs. Edna C. McQueeney
Derby, Edward J. Stobierski
Durham, Mrs. Myra D. Korn
Eastford, Mrs. Margaret G. Cooper
East Granby, Mrs. Effie H. Miller
East Haddam Donald R. Klinck
East Hampton, Miss Theresa M. Valli
East Hartford, William E. Hines
East Haven, Miss Margaret J. Tucker
East Lyme, Mrs. Olive Tubbs Chendali
Easton. Carl Mlinar
East Windsor, Mrs. Grace E. Kerkins
Ellington, Mrs. Edna T. Edwards
Enfield, Lodovico Magrini
Essex, Rossiter E. Lord
Fairfield, Robert P. Henry
Farmington, W. Spencer Hurlburt
Franklin, Mrs. Ruth E. Morrissey
Glastonbury, John A. Miller
Goshen, Mrs. Violet W. Vaill
Granby, Miss Helen M. Clark
Greenwich, Frederick D. Barrett
Griswold, Wilfred Jodoin
Groton, Joseph Glidden
Guilford, Leon P. Beckwith
Haddam, Mrs. Janet E. Kellner
Hamden, Walter D. Connor
Hampton, Mrs. Mary P. Scarpino
Hartford, Robert J. Gallivan
Hartland, Jerome H. deForest
Harwinton, Mrs. Cherie D. Reynolds
Hebron, Mrs. Gladys T. Miner
Kent, Mrs. Margaret K. McKillop
Killingly, Miss Louisa B. Viens
Killingworth, Mrs. Mary A. Chittenden
Lebanon, Miss Sarah L. Abell
Ledyard, Everett Gallup
Lisbon, Mrs. Dorothy T. Grant
Litchfield, Miss Theresa Dempsey
Lyme, Max F. Brevillier
Madison, Leo E. Bonoff
Manchester, Edward J. Tomkiel
Mansfield, Ralph E. Anthony
Marlborough, Mrs. Margaret Frink
Meriden, Miss Ruth E. Payne
Middlebury, Carlos E. Hill
Middlefield, Mrs. Evelyn Konefal
Middletown, Frank J. Roccapriore
Milford, Mrs. Margaret S. Egan
Monroe, Mrs. Margaret R. Cahill
Montville, Mrs. Mary M. Leary
Morris, Mrs. Dorothy P. Towne
Naugatuck, Raymond J. St. John
New Britain, Harry E. Scheuy
New Canaan, Reginald J. Reynolds
New Fairfield, Arthur A. Mulligan
New Hartford, Mrs. Charlotte S. Dufour
New Haven, Joseph A. Gianelli

Newington, Edward S. Seremet
New London, Miss Elizabeth T. Roath
New Milford, Howard H. Peck
Newtown, John W. Schwenck
Norfolk, Miss Alta Hall
North Branford, Mrs. Ruth J. Beers
North Canaan, Mrs. Virginia S. Christinat
North Haven, Sidney A. Singer
N. Stonington, Charles R. Brown
Norwalk, Mrs. Mabel G. Ireland
Norwich, J. Dyer Potter
Old Lyme, Mrs. Audrey A. Mayer
Old Saybrook, J. Judd Fitch
Orange, Howard B. Treat
Oxford, Arthur P. Hoyt
Plainfield, Isidore A. Messier
Plainville, James J. Graham
Plymouth, Frederick J. Kamens
Pomfret, Mrs. Esther L. Covell
Portland, Leonard L. Markham
Preston, William R. Sebastian
Prospect, Mrs. Mary Nolan
Putnam, Mrs. Mary E. Bertorelli
Redding, J. Harold Sanford
Ridgefield, Miss Ruth M. Hurzeler
Rocky Hill, Mrs. Lillian G. Sweezy
Roxbury, Alden B. Hurlbut
Salem, Mrs. Mary L. Beebe
Salisbury, Mrs. Lila S. Nash
Scotland, Miss Catherine H. Perry
Seymour, Richard R. Pearson
Sharon, Mrs. Violet Cunningham
Shelton, William J. Hoye
Sherman, Howard A. Hueston
Simsbury, Charles W. Hall, Sr.
Somers, Mrs. Irene Percoski
Southbury, Mrs. Marjorie W. Simons
Southington, Robert E. Foley
South Windsor, Charles N. Enes
Sprague, Donald R. Bernard
Stafford, Renato Pellizari
Stamford, Joseph V. Toner
Sterling, Mrs. Etta T. Brown
Stonington, John J. Donahue
Stratford, Wm. Howard Wilcoxson
Suffield, Harold N. Remington
Thomaston, Mrs. Edna W. Ryan
Thompson, Merrill L. Seney
Tolland, Mrs. Caroline Metcalf
Torrington, Alex G. Constable
Trumbull, Miss Helen E. Plumb
Union, Miss Delia M. Heck
Vernon, Henry F. Butler
Voluntown, Birdsey G. Palmer
Wallingford, Gerald Harrington
Warren, Miss Marjorie A. Tanner
Washington, Mrs. Lina W. Jagger
Waterbury, Mrs. Loretta M. Stone
Waterford, Edmund W. O'Brien
Watertown, Mrs. Marie A. Buckingham
Westbrook, Mrs. Grace K. S. Stevens
West Hartford, Everett D. Dow
West Haven, Angus A. MacLeod
Weston, Mrs. Gertrude Walker
Westport, Mrs. Dorothy Janson
Wethersfield, W. Dudley Birmingham
Willington, Mrs. Ruth K. Myhaver
Wilton, Mrs. Edith R. Gregory
Winchester, Mrs. Lillian E. Hutton
Windham, J. Francis Moriarty
Windsor, George J. Tudan
Windsor Locks, James R. Rabbett
Wolcott, Mrs. Minnie N. Bergen
Woodbridge, Newton H. Street
Woodbury, James H. Richards
Woodstock, Mrs. Helen Perley Cornell

MAYORS OF CITIES

Ansonia, Joseph A. Doyle
Bridgeport, Samuel J. Tedesco
Bristol, Walter J. Murphy
Danbury, John A. Define, Jr.
Derby, Anthony Dirienzo
Hartford, James H. Kinsella
Meriden, John D. Ivers
Middletown, Harry T. Clew
Milford, Charles R. Iovino
New Britain, Julius J. Kremski
New Haven, Richard C. Lee
New London, Wilfred A. Park
Norwalk, John Shostak
Putnam, John N. Dempsey
Rockville, Leo P. Flaherty, Jr.
Shelton, Malachi J. LeMay
Stamford, J. Walter Kennedy
Torrington, Anthony C. Gelormino
Waterbury, Edward D. Bergin
Willimantic, Florimond J. Bergeron
Winsted, James J. Casey

CITY MANAGERS

Hartford, Carleton F. Sharpe
New London, Edward R. Henkle
Norwich, Angus Johnson

TOWN MANAGERS

Bloomfield, Preston C. King
Farmington, Stephen A. Flis
Glastonbury, Donald C. Peach
Groton, Alfred S. Harding
Killingly, Owen Bell
Manchester, Richard Martin
Plainville, Paul F. Smith
Stratford, Harry B. Flood
West Hartford, Donald H. Blatt
Wethersfield, Albert Gray, Jr.
Windsor, Robert B. Weiss

REGISTRARS OF VOTERS

TOWN	DEM. REG. OF VOTERS	ADDRESS	REP. REG. OF VOTERS	ADDRESS
Andover	Mrs. Beatrice E. Kowalski	R.F.D. 1	Mrs. Lillian L. Hamilton	
Ansonia	Mrs. Jean J. Brezosky	53 Morningside Drive	Frank A. Princevalli	63 Howard Avenue
Ashford	Mrs. Frances H. Tremko	Warrenville	Howard F. Goodwin	R.F.D. 3, Stafford Springs
Avon				
1st Dist.	Mrs. Carolina LaMonica	West Avon Road	Mrs. Mary L. MacKie	101 Burnham Road
2nd Dist.	Mrs. Francis G. Moore	Country Club Road	Vincent Vernon	New Road, Collinsville
Barkhamsted	Mrs. Mary Hermance	Box 562, Winsted	Prosper F. Lavieri	Box 559, Winsted
Beacon Falls	Genevieve C. Wisniewski	94 Cook Lane	Mrs. Alice M. Cooper	473 Burton Road
Berlin	Mrs. Rita F. Powers	98 Heather Lane	Mrs. Betty-Lou Dorin	1022 Worthington Ridge
Bethany	Mrs. Audrey A. Smith	Northrop Road	Mrs. Anna H. L. Brinton	Litchfield Turnpike
Bethel	John J. Mullaney, Sr.	20 High Street	Carl T. Hibbard	46 Greenwood Avenue
Bethlehem	Mrs. Marjorie C. Bennett	Main Street	Mrs. Dorothy H. Anderson	Main Street
Bloomfield				
1st Dist.	Mrs. Mary A. Fitzgerald	43 Gabb Road	Mrs. Fannie Gabriel	43 Prospect Street
2nd Dist.	Millicent Gordon	8 Hickory Lane	Shirley Wells	100 Duncaster Road
3rd Dist.	Stella E. Gamble	234 Cottage Grove Road	Claire E. Swallow	91 East Harold Street
4th Dist.	Mrs. Shirley Wachtel	27 Pine Grove Road	Carl E. Swenson	13 Pine Grove Road
Bolton	Mrs. Fredrica W. Reid	R.F.D. 1, Tolland Road, Vernon	Mrs. Mamie A. Maneggia	R.F.D. 1, Andover
Bozrah	Mrs. Loretta Lewitz	R.D. 5, Norwich	Mrs. Eudora E. Coleman	Box 3, Fitchville
Branford	Edward B. Lonergan	6 Main Street	Ray U. Plant, Jr.	24 Cedar Street
Bridgeport	Edward R. McPadden	55 Judson Place	Joseph A. Rich	204 Rosewood Place
	*Irving H. Johnson	176 State Street		
Bridgewater	J. Lester Randall	R.F.D.	Mrs. Isabel Grayson	R.F.D.
Bristol	Delmont W. Baker	City Hall	Otto C. Blaschke	City Hall
Brookfield	Mrs. Helen J. Thorpe	Brookfield Center	Mrs. Martha A. Seibel	Brookfield Center
Brooklyn				
1st Dist.	Joseph O. Robillard, Jr.	R.F.D.	Mrs. Eleanore Strunk	R.F.D.
2nd Dist.	Donald J. Bernier	9 South Street, Danielson	Mrs. Doris Parsons	South Street, Danielson
Burlington				
1st Dist.	Mrs. Lois P. Humphrey	R.F.D. 3, Bristol	Mrs. Lena Spielman	R.F.D. 1, Unionville
2nd Dist.	Mrs. Lucille Brunette	Collinsville	Tadeusz Szydlo	Collinsville
Canaan	Mrs. Ruth Brothers	Falls Village	Miss Nellie M. Rodgers	Falls Village
Canterbury	Kenneth Cone		Charles Grab	
Canton	Mrs. Lorraine Hardcastle	Gracy Road	John C. Meconkey	The Green, Collinsville
Chaplin	Mrs. Muriel B. Lucas	R.F.D., North Windham	Mrs. Nellie Sherman	North Windham
Cheshire	Mrs. Marie Senior	172 Harrison Road	Mrs. Marion F. Geiger	81 Flagler Avenue
Chester	Mrs. Alma C. Carini		Ruth M. Saffery	
Clinton	Mrs. Elsa M. Wall	East Main Street	Mrs. Edythe B. McKinlay	High Street

* Socialist

REGISTRARS OF VOTERS

TOWN	DEM. REG. OF VOTERS	ADDRESS	REP. REG. OF VOTERS	ADDRESS
Colchester	Nicholas Bochain	84 South Main Street	Stephen C. Steg	Halls Hill
Colebrook	Mrs. Lillian Jasmin	R.F.D. 1, Winsted	Mrs. Ruth C. Everett	Box 68, Winsted
Columbia	Walter Deptula		Mrs. Grace C. Pringle	
Cornwall	Mrs. Thelma T. Kearns	R.D., Falls Village	Mrs. Dorothy S. Bouteiller	
Coventry				
1st Dist.	Mrs. Mildred C. Hiltgen		Mrs. Doris W. Lyon	Root Road
2nd Dist.	Mrs. Bessie I. Strack	Route 44A	Mrs. Gertrude A. Haven	Route 44A
Cromwell	Mrs. Margaret M. Ewald	634 Main Street	Mrs. Dorothy C. Bailey	366 Main Street
Danbury	George A. Flynn	6 Clark Street	Asa B. White	16 Grandview Avenue
Darien	William J. Murphy	Town Hall	Mrs. Gertrude C. Dugdale	Town Hall
Deep River	Mrs. Jennie Clark	Spring Street	Virginia Holmes	
Derby	Nardi Benanto	45 Fifth Street	John D'Aiuto	205 Elizabeth Street
Durham	Lucy L. Hall		Robert E. Francis	Maple Avenue
Eastford	Henry A. Lawton		John S. Budd	
East Granby	Mrs. Margaret M. Meyers	North Main Street	Mrs. Clara D. Hayes	South Main Street
East Haddam	William A. Balvin		Cyril Brindley	
East Hampton				
1st Dist.	Richard Bidwell	West Point Road	Mrs. Florence L. Witkin	South Main Street
2nd Dist.	Mrs. Elizabeth McLean	Cobalt	Mrs. Marjorie Hanna	Middle Haddam
East Hartford	V. James Dellaripa	740 Main Street	Harry M. Borst	740 Main Street
East Haven	Henry Viola	8 Martin Road	John R. Esposito	23 Edward Street
East Lyme				
1st Dist.	Paul F. Anger	R.F.D., Golden Spur, Waterford	Harold Summerscales	
2nd Dist.	William R. Brennan	610 Sea Breeze Ave., Black Pt. Beach, Niantic	Mrs. Hermina C. Bayreuther	Box 2, Niantic
Easton	Mrs. Catherine E. Merillat	39 Southfield Road	Loretta Zackrison	Bayberry Lane
East Windsor	Mrs. Charlotte W. Schlichting	R.F.D., Warehouse Point	Mrs. Jean E. Hitchcock	Pleasant Street, Warehouse Point
Ellington	Elmer A. Batz	Esther Avenue, Rockville	Henry E. Meyer	R.F.D. 3, Rockville
Enfield				
1st Dist.	John W. Charette	1121 Enfield Street, Thompsonville	Albert F. McAuley	1099 Enfield Street, Thompsonville
2nd Dist.				
Prec. 1	Mrs. Anne N. Cummings	206 Pearl Street, Thompsonville	Mrs. Dina Radosti	4 Thompson Court, Thompsonville
Prec. 2	Edward J. Kotowski	250 Bernadino Avenue, Thompsonville	Mrs. Dorothy Gaskell	Parker St., Thompsonville
3rd Dist.	Arthur Cote	Elm Street, Hazardville	Mrs. Virginia Christie	82 Main St., Hazardville

REGISTRARS OF VOTERS

TOWN	DEM. REG. OF VOTERS	ADDRESS	REP. REG. OF VOTERS	ADDRESS
Essex				
1st Dist.	Mrs. Emma L. Spencer	Deep River Road, Centerbrook	Mrs. Mary S. Goss	Crosstrees Hill Road
2nd Dist.	Mrs. Marjorie Kaufman	Ivoryton	Mrs. Uldene Capuciati	Blake Street, Ivoryton
Fairfield	Emile E. Giroux	Town Hall	Herbert H. Loewith	Town Hall
Farmington				
1st Dist.	Mrs. Laura B. Sexton	Middle Road, Elmwood 10	Mrs. Marceline J. Lund	Main Street
2nd Dist.	Mrs. Elizabeth B. Joyce	Main Street, Unionville	Miss Alice Y. Pinney	School Street, Unionville
Franklin	Mrs. Euphemia Korenkiewicz	752 North Main Street, Norwich	Mrs. Clara H. Beckwith	R.F.D. 1, Lebanon
Glastonbury	Mrs. Elizabeth D. Wilcox	Hale Road	Mrs. Jean T. Thornton	Glazier Drive, South Glastonbury
Goshen	Mrs. Anne D. Horvay	West Goshen	Mrs. Marjorie S. Fay	West Goshen
Granby	Mrs. Ulgart R. Miller	Stratton Road	Mrs. Maude M. Blackington	West Granby
Greenwich	Robert M. Martin	Town Hall	Nelson H. Anderson	Town Hall
Griswold				
1st Dist.	Lawrence Denomme	Preston Road, Jewett City	William J. LaPointe, Jr.	Green Avenue, Jewett City
2nd Dist.	Mrs. Helen R. Martilla	Benton Hill Road, Jewett City	Herbert W. Campbell	R.F.D. 1, Voluntown
Groton	John W. Hollis	41 Thames Street	Angelo Garagliano	21 Smith Street
Guilford	Miss Mary M. Phinny	199 Whitfield Street	Irving H. Jones	79 Boston Street
Haddam				
1st Dist.	Philip E. Kearney		Mrs. Edith Horton	
2nd Dist.	Miss Jeanne Ball	Higganum	Mrs. Emma M. von Hagen	Higganum
3rd Dist.	Erastus C. Brainerd	R.F.D., East Hampton	Mrs. Elizabeth S. Carlson	R.F.D., East Hampton
Hamden	Vincent D. Cornell	55 Ingram Street	Kenneth B. Gray	71 Walter Lane
Hampton	Miss Sadie A. Fitzgerald	R.F.D.	Mrs. Vera J. Hoffman	R.F.D., North Windham
Hartford	Henry B. Claffey	City Hall	Clinton L. Chapin	City Hall
Hartland	Mrs. Irene V. Shepard	West Hartland	Mrs. Mary R. Flagg	East Hartland
Harwinton	Mrs. Helen C. Shanley	Rt. 1, Thomaston	Mrs. Marion B. Thierry	Rt. 2
Hebron	Mrs. Natalie B. Jones		Harold L. Gray	
Kent	Mrs. Geal B. Crawford	South Kent	Mrs. Thelma E. Barton	
Killingly				
1st Dist.	Mrs. Blanche Caron	43 Mechanic Street, Danielson	Mrs. Marion W. Barnett	188 Main Street, Danielson
2nd Dist.	Mrs. Jeannette Dagenais	R.F.D., Dayville	W. Dike Cogswell	Dayville
3rd Dist.	Mrs. Bertha Moran	East Killingly	Louis S. Barstow	Danielson
4th Dist.	Mrs. M. Florence Dusseault	Rogers	Miss Agnes Carrier	Rogers
Killingworth	Mrs. Eleanor S. Becker	R.F.D. 2, Deep River	Mrs. Evelyn Hine	R.F.D. 2, Deep River
Lebanon	Mrs. Ann C. Freeman		Mrs. Harriet L. Allen	

REGISTRARS OF VOTERS

TOWN	DEM. REG. OF VOTERS	ADDRESS	REP. REG. OF VOTERS	ADDRESS
Ledyard				
1st Dist.	Mrs. Bessie C. Gray	R.F.D. 4, Gales Ferry	Mrs. Helen B. Lamb	R.F.D. 2, Gales Ferry
2nd Dist.	Mrs. Verna A. Cummings	R.F.D. 1, Gales Ferry	Rufus W. Hurlbutt	Gales Ferry
Lisbon	Mrs. Irene B. Nichols	Sylvandale Road, Jewett City	George F. Helmboldt	R.F.D. 4, Norwich
Litchfield				
1st Dist.	Katherine C. Doyle		Mrs. Helen E. Ackerman	R.F.D. 1
2nd Dist.	Mrs. Estelle F. Yankunas	Northfield	Mrs. Myrtle Walker	Northfield
3rd Dist.	Mrs. Shirley C. Miles	Bantam	Mrs. Regina Kilbourn	R.F.D.
Lyme	Mrs. Inez M. Wickson	Hadlyme	Mrs. Carolyn L. Cone	R.D. 2, Old Lyme
Madison	Mrs. Martha M. Schumann	Boston Post Road	Seymour Page, Jr.	Pepperidge Lane
Manchester	Edward F. Moriarty	Municipal Building, 41 Center Street	Donald Hemingway	Municipal Building, 41 Center Street
Mansfield	Miss Freda M. Wilson	Storrs	Mrs. Amy H. Inman	Mansfield Center
Marlborough	Mrs. Lorraine Foley	R.R. 2	Mrs. Gladys Dancause	R.R. 2
Meriden	Oswald J. Gaffney	142 Britannia Street	George P. Barker	163 Elm Street
Middlebury	Mrs. Agnes J. Proulx	Hillcrest	Mrs. Mary W. Messenger	54 Yale Avenue
Middlefield	Mrs. Ida Masselli		Mrs. Barbara J. Lakey	Stowe Street, Rockfall
Middletown	Joseph Dineen	165 Grand Street	P. Alfred Olson	53 Schuyler Avenue
Milford	Mrs. Katherine Griffin	12 Westland Avenue	Jean P. Thomas	8 North Street
Monroe	Mrs. Linda O'Neill	Hammertown Road, Stepney Depot	Mrs. Catherine Plumer	Blueberry Hill Road, R.D. 3
Montville	James Jacobson	R.F.D. 1, Uncasville	Ralph H. Marsh	R.F.D. 1, Uncasville
Morris	Mrs. Elsie Waugh	R.F.D. 1, Thomaston	Mrs. Edna Grohs	
Naugatuck	Cyril Tuohy	Town Hall, Room 5	Henry Zwick	Town Hall, Room 5
New Britain	J. Robert O'Brien	188 Stanwood Drive	Kenneth A. Larson	136 Emily Drive
New Canaan	Roger B. Kelley	Clapboard Hill Road	Mrs. Eleanor B. Weed	7 Hawthorne Road
New Fairfield	Mrs. Maryanne Witters	R.F.D. 4	Mrs. Ruth Havens	R.F.D. 4
New Hartford				
1st Dist.	Fred J. Blanchette		Mrs. Kathryn F. Carpenter	Main Street
2nd Dist.	Mrs. Addie E. Barnes	R.F.D. 1	Mrs. Thelma J. Phillips	R.F.D. 1
New Haven	Thomas F. Keyes	161 Church Street	Victor E. Rosien	161 Church Street
Newington	Mrs. Julia M. Kurtz	20 Browning Avenue	Mrs. Helen B. Delemarre	16 Lawton Avenue
New London	Mrs. Agatha Callahan	228 Jefferson Avenue	Mrs. Evelyn Clark	159 State Street, Apt. E
New Milford	Eric E. J. Petersen		Mrs. Ann I. Noble	
Newtown				
1st Dist.	Miss Virginia Houlihan		Mrs. Phyllis P. Cheney	
2nd Dist.	John R. Kelly	Sandy Hook	Mrs. Helen Huben	Sandy Hook
Norfolk	Mrs. Jessie P. Platt	North Road	Mrs. Olive E. Schmeltz	Old Colony Road

REGISTRARS OF VOTERS

TOWN	DEM. REG. OF VOTERS	ADDRESS	REP. REG. OF VOTERS	ADDRESS
North Branford			Mrs. Ruth M. Foote	
1st Dist.	Mrs. Eileen A. Maloney		Mrs. Ruth W. Gallager	Northford
2nd Dist.	Mrs. Barbara S. DaCunto	Northford	Mrs. Louise H. Eldridge	Canaan
North Canaan	Mrs. Gina R. Victory	Canaan	Earle C. Fowler	22 Clintonville Road
North Haven	LeRoy D. Bence	41 Vista Road	Miss Hattie E. White	R.F.D. 1
North Stonington	Miss Irja E. Niemi	R.F.D. 1	Mrs. Mildred M. Frampton	28 Adams Avenue
Norwalk	Benjamin Whone	City Hall, South Norwalk	Walter H. Wibberley	City Hall
Norwich	David P. Kane	City Hall	Helen McCabe Pierson	
Old Lyme	Mrs. Marcella N. Havens		Mrs. Barbara Maynard	Ingham Hill Road
Old Saybrook	Mrs. Gertrude C. Walsh	46 Dudley Avenue	Mrs. Catherine S. Ross	95 Russell Avenue
Orange	Mrs. Rose Ann Vinglione	542 Ferry Road	Earle S. Oleson	Shelton Road
Oxford	Mrs. Ethel Magda	Christian Street		
Plainfield				
1st Dist.	Reino Anderson	Central Village	William F. Eaton	Central Village
2nd Dist.	Clovis Beausoleil		Mrs. Lillian B. Romanoski	
3rd Dist.	Harry Zurowski	Moosup	T. Raymond Lawless	Moosup
4th Dist.	Mrs. Dorothy Demuth	Wauregan	George J. Laflamme	Wauregan
Plainville	Mrs. Hazel M. Cassidy	61 Pierce Street	Edward F. Murphy	140 Rockwell Avenue
Plymouth				
1st Dist.	Mrs. Carrie Johnson	Greyston Road, R.F.D. 2, Terryville	Lewis H. Mattoon	2 Park Street
2nd Dist.	Joseph A. Zalaski, Jr.	13 Laurel Avenue, Terryville	Mrs. Sarah A. Malley	9 Union Street, Terryville
Pomfret	Mrs. Margaret Murray	Pomfret Center	L. Allen Averill	Pomfret Center
Portland	William C. Curtin	8 East Main Street	E. Irving Bell	393 Main Street
Preston	Mrs. Rachel P. Chapman	R.F.D. 3, Norwich	Mrs. Leona Z. Fuller	R.F.D. 3, Norwich
Prospect	Mrs. Louise D. Schieffer	Cook Road	Mrs. Tillie A. Wilmot	Buckley Lane
Putnam	Stanley J. Glinski	Rowe Street	Gerard J. Caron	69 Cleveland Street
Redding				
1st Dist.	John Modroch	R.F.D. 2, West Redding	Mrs. Marjorie P. Anderson	
2nd Dist.	Mrs. Emma Colley	R.F.D. 2, West Redding	Mrs. Dorothy Green	Georgetown
Ridgefield	Mrs. Evelyn C. DeForest	Gilbert Street	Mrs. Mary C. Mitchell	Abbott Avenue
Rocky Hill	George Brown	53 Fern Street	Wallace Peck	309 Main Street
Roxbury	Mrs. Jacqueline G. Dooley		Mrs. Dorothy H. Miller	
Salem	Andrew A. Zemko	R.F.D. 3, Colchester	George O. Gadbois	R.F.D. 4, Colchester
Salisbury	Mrs. Rosabel Genito	Lakeville	Mrs. Adelaide G. Fitts	Lakeville
Scotland	Mrs. Marie E. Martin	R.F.D. 1, Baltic	Mrs. Agnes E. Franklin	Windham
Seymour	Frank Giusto	5 Scott Avenue	Earle K. Kennedy	264 Pearl Street
Sharon	Vincent D. Johnson		Mrs. Jean E. McKee	
Shelton	Frederick Gutmann	315 Cliff Street	Frank Pagano	60 Perry Avenue

REGISTRARS OF VOTERS

TOWN	DEM. REG. OF VOTERS	ADDRESS	REP. REG. OF VOTERS	ADDRESS
Sherman	Mrs. Bertha Warwick		Mrs. Allie H. Giddings	
Simsbury	Mary R. Simon	Highview Road	Florence E. Laughlin	Hazel Meadow Place
Somers	Mrs. Elizabeth O'Leary		J. Francis Wood	Somersville
Southbury	Mrs. Rose C. White	Jeremy Swamp	Lloyd Fowler	
Southington	Raymond J. Joyal	104 Prospect Street, Plantsville	William Cook	141 Carter Lane, Southington
South Windsor	Claire Gritzer	824 Main Street	Arline M. Bidwell	Main Street
Sprague				
1st Dist.	Charles A. Papineau	High Street, Baltic	Donald C. Allen	Scotland Road, Baltic
2nd Dist.	Peter Knetge	Hanover	Albert Tucker	Hanover
Stafford				
1st Dist.	Mrs. Lorraine K. Satkowski		Rudolph W. Ladr	Staffordville
2nd Dist.	Mrs. Patricia L. Greika	Stafford Springs	Raymond Neri	Furnace Avenue, Stafford Springs
Stamford	Lawrence W. Haggerty	303 Main Street	Frank X. Burke	303 Main Street
Sterling	Mrs. Agnes Shea	Oneco	Mrs. Veronica A. Rioux	Oneco
Stonington				
1st Dist.	Mrs. Josephine Abbott	10 Denison Avenue	Mrs. Adele Brown	52 Elm Street
2nd Dist.	Mrs. Helen MacKnight	16 Williams Street, Pawcatuck	Claude L. Maine	R.F.D. 2, Pawcatuck
3rd Dist.	Mrs. Katherine F. Leahy	R.F.D. 1	Mrs. Sadie Y. Palmer	R.F.D. 1, Road District
4th Dist.	Mrs. Agatha R. Marikle	11 School Street, Mystic	Mrs. Flora A. Morin	5 Forsythe Street, Mystic
5th Dist.	Stephen F. Volinsky	Old Mystic	Mrs. Josephine M. Peck	Old Mystic
Stratford	Louis A. Gisonno	72 Mohawk Street	Joseph M. Janosko, Jr.	Town Hall
Suffield	Irene C. Dudek	Riverview Terrace	Mrs. Beatrice Casson	Russell Avenue
Thomaston	Charles R. Fray		George D. Seabourne	
Thompson	Adelard Hamel	North Grosvenor Dale	Carl D. Eccleston	R.R. 1, North Grosvenor Dale
Tolland	Miss Jane A. Page	R.D. 2, West Willington	Mrs. Ruth Lojzim	
Torrington	Edward J. Ryan	P.O. Box 448	Raymond E. Over	P.O. Box 448
Trumbull	John L. Burns	Town Hall	Robert F. Hayden	Town Hall
Union	Mrs. Gladys M. Heck	R.D. 2, Stafford Springs	Mrs. Christine H. Bush	R.D. 2, Southbridge, Mass.
Vernon	Albert R. Tennstedt	39 Hammond Street, Rockville	George D. Maharan	Bancroft Road, Rockville
Voluntown	Mrs. Helen Sinkowitz		Mrs. Nettie E. Griffin	
Wallingford	Watson C. Bellows	110 Simpson Avenue	Mrs. Martha Moriarty	224 South Orchard Street
Warren	Porter L. Harvey	Cornwall Bridge	Mrs. Barbara K. Ohmen	Cornwall Bridge
Washington	Mrs. Sara C. Perry		Frederick C. Hoyt	Washington Depot

REGISTRARS OF VOTERS

TOWN	DEM. REG. OF VOTERS	ADDRESS	REP. REG. OF VOTERS	ADDRESS
Waterbury	Thomas J. McLarney, Jr.	City Hall, 235 Grand Street	William A. Sirica	City Hall, 235 Grand Street
Waterford				
1st Dist.	Mrs. Janet K. Reidy	41 North Road	Mrs. June W. Prentice	Valley Street
2nd Dist.	Mrs. Mary Elizabeth Nash	181 Old Norwich Road, Quaker Hill	Mrs. Anne E. Covino	11 Pepperidge Drive, Quaker Hill
Watertown				
1st Dist.	Fernandeau J. Lemay	53 Westbury Park Road	Leo Fabian	McDonald Road
2nd Dist.	Louis Cotta	34 Tower Road, Oakville	Louis Fabiano	47 Buckingham Street, Oakville
Westbrook	Owen J. Bowen	Hall of Records	Mrs. Evelyn S. Palm	Hall of Records
West Hartford	Edward P. Quinn	Town Hall, 28 South Main Street	C. Edwin Carlson	Town Hall, 28 South Main Street
West Haven	John T. Cox	Town Hall	Clarence W. Miller, Sr.	Town Hall
Weston	Mrs. Dorothy R. Clapp	Steephill Road	Mrs. Dorothy B. Hedlund	Godfrey Street
Westport	Mrs. Gertrude Rosenberg	Court Building	Mrs. Florence E. Cashow	Court Building
	*Dorothy Armatis	Court Building		
Wethersfield	Mrs. Gertrude Birmingham	Town Hall, 505 Silas Deane Hgwy.	Frank J. Haiko	Town Hall, 505 Silas Deane Hgwy.
Willington	Mrs. Ellen S. Nogas	West Willington	William F. Masinda	West Willington
Wilton	Mrs. Ethel Bennett	7 Liberty Street	F. Clerc Ogden	225 Danbury Road
Winchester	John Groppo	18 Cherry Street, Winsted	Dudley H. Manchester	43 Spencer Street
Windham	James M. Malone	79 Lewiston Avenue, Willimantic	Leo M. Simmons	82 Lewiston Avenue, Willimantic
Windsor	Marie E. Hanson	242 Windsor Avenue	Mrs. Ruth H. Stewart	917 Windsor Avenue
Windsor Locks	Mrs. Agnes L. Conley	35 Chestnut Street	Ida A. Giacopassi	5 Church Street
Wolcott	George E. Mulligan	Oak Street	Frederick W. Kirschbaum	Spindle Hill Road
Woodbridge	Mrs. Mary M. DeFelice	Rice Road	Lulu M. Sorensen	Beecher Road
Woodbury	Mrs. Mary C. McConville	North Woodbury	Mrs. Alma W. Griswold	North Woodbury
Woodstock	Mrs. Doris P. Boivin	South Woodstock	Mrs. Charlotte A. Young	

*Westport Taxpayers

The following list of municipal officers and justices of the peace was compiled from returns filed with the Secretary of State by the local municipal clerks through June, 1960. Where the name of the post office or express office address of the town clerk, town treasurer or first selectman is other than that of the town itself, it is given.

Statistics of towns, cities and boroughs are also secured from the clerks of the several municipalities annually, and upon them we depend for the accuracy of the data herein set forth. The area of the towns is taken from the report of the United States Dept. of Commerce, Bureau of the Census, 1940. The populations of towns are taken from the 1960 Preliminary U.S. Census Report. The children are those between the ages of 0 and 17 years, incl., enumerated September, 1959. The grand lists are taken from returns filed with the tax commissioner for the year 1959.

ANDOVER. Tolland County.—(Form of government, selectmen, town meeting, board of finance.)—Inc., May 18, 1848; taken from Hebron and Coventry. Area, 16.8 sq. miles. Population, 1,766. Voting district, 1. Children, 669. Fiscal period, July 1 to June 30. Grand list, $3,402,476. Indebtedness, $107,000. Tax rate, 64 mills. Principal industries, agriculture and the manufacture of ribbon. Transp.—Passenger: Served by buses of N. E. Trans. Co. and the Arrow Line, Inc. from Hartford and Providence, R.I. Freight: Served by motor common carriers. Post office, Andover; covered by two rural free deliveries.

TOWN OFFICERS. *Clerk and Reg. of Vital Statistics*, Ellsworth L. Covell; Hours, by appointment, Monday through Friday; Location, one-half mile south of Post Office on Hebron Road; Tel., Coventry, PIlgrim 2-7496.—*Asst. Clerk*, Christine A. Covell.—*Asst. Regs. of Vital Statistics*, Christine A. Covell, Russell Potter, Eleanore C. Sheehan.—*Treas. and Agent of Town Deposit Fund*, William H. Mercer, Jr.—*Selectmen*, 1st, Percy B. Cook, Dem., Edward M. Yeomans, Dem., J. Cuyler Hutchinson, Rep.—*Constables*, Alfred W. Hunt, William J. Kowalski, Walter Montie, Sr.—*Tree Warden*, Conrad Schatz.—*Tax Collector*, Eugene C. Schwanke.—*Grand Jurors*, Winston O. Abbott, A. Earle Galipo, Edward L. Gatchell, Howard Jennings, Donald J. McGrath.—*Assessors*, William A. Dunnack, John J. Laws, Montague White.—*Board of Tax Review*, Ralph D. Ransom, *Chm.*, Clifton B. Horne, George W. Munson.—*Registrars of Voters*, Beatrice E. Kowalski, Dem., Lillian L. Hamilton, Rep.—*Supt. of Schools*, Andrew J. Manges.—*Board of Education*, Andrew F. Gasper, *Chm.*, George W. Munson, 1961; Janet Azinger, Edward M. Yeomans, 1963; Barbara T. Covell, Beatrice E. Kowalski, 1965.—*Board of Finance*, John H. Yeomans, *Chm.*, Ray W. Bidwell, Arthur E. Brooks, A. Earle Galipo, Raymond P. Houle, Charles W. Phelps.—*Zoning Board and Town Plan Commission*, Raymond P. Houle, *Chm.*, W. John Carlson, Paul Jurovaty, Guy T. Outlaw, vacancy.—*Zoning Board of Appeals*, Alfred W. Hunt, *Chm.*, C. Davis Calkins, Joseph B. Carter, Clarence W. Custer, Theodore G. Moberg.—*Director of Health*, Mervyn H. Little, M.D.—*Chief of Police*, Percy B. Cook.—*Chief of Fire Dept.*, George S. Nelson.—*Civil Defense Director*, vacancy.—*Justices of the Peace*, Christine Covell, A. Earle Galipo, Andrew F. Gasper, Beatrice E. Kowalski, Charles H. Nicholson, John F. Phelps, Harry T. Sheldon, Rachel B. White, Margaret K. Yeomans.

ANSONIA. New Haven County.—(Form of government, mayor, board of aldermen.)—Town and city consolidated. Inc., April, 1889; taken from Derby. Area, 6.2 sq. miles. Population, 19,736. Voting districts, 5. Children, 6,497. Fiscal period, Oct. 15 to Oct. 14. Grand list, $41,186,608. Indebtedness, $2,860,000. Tax rate, 45 mills. Principal industries, manufacture of brass and copper products, iron castings (large and small), foundry products, automatic screw machine products, nail clips, novelties. Transp.—Passenger: Served by N.Y., N.H. & H. R.R. Co. and buses of Conn. Railway & Lighting Co. from Waterbury and Bridgeport; Conn. Co. from New Haven, and Intercity Coach Co. from Bridgeport and Waterbury. Freight: Served by N.Y., N.H. & H. R.R. Co. and numerous motor common carriers. Post office, Ansonia.

CITY OFFICERS. *Mayor*, Joseph A. Doyle, Dem.—*City Clerk*, Paul E. Schumacher.—*Asst. Clerk*, Alice B. McLean.—*Treas.*, John J. Fiore.—*Corporation Counsel*, Joseph B. Buckley.—*Tax Collector*, William E. Stapleton.—*City Engineer*, Vincent B. Clark.—*Supt. of Public Works*, William Elliott.—*Selectmen*, Henry D. Stickney, J. Clement Larkin, John Clifford, William Mead.—*Registrars of Voters*, Jean J. Brezosky, Dem., Frank A. Princevalli, Rep.—*City Sheriffs*, Benjamin F. Bernstein, Stanley J. Bujanauskas, Andrew Hylwa, John P. Rafalowski, Walter Sobolewski.—*Board of Aldermen*, 1st Ward, William J. Abromaitis, Martin Clancy, Samuel J. DiStasi; 2nd Ward, Thomas P. Clifford, Samuel DiDio, Michael J. Ptak; 3rd Ward, Nicholas Badamo, Bernard Brady, John Comerford; 4th Ward, Anthony Liberatore, Henry Moran, Terrence J. Prydun; 5th Ward, John Giangreco, John V. Laverty, Stephen Zuraw.—*Assessors*, John Belko, J. Edward Cooke, Robert G. Lowden, Joseph Ploski.—*Clerk, Assessors*, John Blake.—*Chief of Police*, William O'Brien.—*Chief of Fire Dept.*, Joseph J. Moran, Jr.—*Director of Health*, John M. Renehan, M.D.—*Supt. of Charities*, Arthur Gaudio.—*Building Inspector*, Patsy Pietrangelo.—*Supt. of Schools*, William J. Comcowich.

TOWN OFFICERS. *Clerk and Reg. of Vital Statistics*, Paul E. Schumacher; Hours, 9 A.M.-5 P.M., Monday through Friday; Saturday, 9-12 A.M., except months of June, July, August; Location, City Hall, 253 Main St.; Tel., Ansonia-Derby, REgent 4-8034.—*Asst. Clerk and Asst. Reg. of Vital Statistics*, Alice B. McLean.—*Treas.*, John J. Fiore.—*Selectmen*, John J. Clifford, J. Clement Larkin, William Mead, Henry D. Stickney.—*Tree Warden*, William J. Elliott.—*Tax Collector*, William E. Stapleton.—*Assessors*, Joseph M. Ploski, *Pres.*, John Belko, J. Edward Cook, Andrew Lindgren, John Blake, *Clerk*.—*Board of Tax Review*, Russell Trunkfield, *Chm.*, Joseph Lembo, *Secy.*, Jyles Berry, Nicholas DiGiorgi.—*Registrars of Voters*, Jean J. Brezosky, Dem., Frank A. Princevalli, Rep.—*Supt. of Schools*, William J. Comcowich.—*Board of Education*, Frederick R. King, *Chm.*, Stephen Brenia, William J. Turschmann, 1960; William J. Menna, *Secy.*, John Boland, Aldo Gabianelli, Burton E. Tarleton, 1962.—*Board of Apportionment and Taxation*, Robert C. Daly, *Chm.*, Charles F. Asimus, William M. Clark, Ralph E. Foster, William Fulton, Jeremiah J. Keefe, Boleslaw Nikel,

John J. Nugent, James S. Powers, Patrick F. Ryan, O. Worden Snow, Harry F. Williams.—*Zoning Board*, John Comerford, *Chm.*, and members of Board of Aldermen.—*Zoning Board of Appeals*, Albert Jaekle, *Chm.*, Charles Anderson, Edward Malinowski, Rudolph Mudry, Harvey Olderman; *Alternate Members*, Michael Sampieri, *Secy.*, James Brown, Samuel Tuccio.—*Town Plan Commission*, Julian A. Taylor, *Chm.*, Hedley V. McLaughlin, *Secy.*, John Larkin, Charles N. Patti, John J. Whalen.—*Planning Consultant*, Brent Friedlander.—*Director of Health*, John M. Renehan, M.D.—*Chief of Police*, William O'Brien.—*Chief of Fire Dept.*, Joseph Moran, Jr.—*Town Attorney*, Joseph B. Buckley.—*Civil Defense Director*, Robert S. Cahill.—*Justices of the Peace*, J. Oscar Adamson, John F. Androski, Irving Austin, Philip Balisciano, Percy M. Cohen, John W. Gatison, Jr., Pasquale Golino, John Gregory, William Hart, William H. Kingston, Maurice Kornblut, Abraham Savelewitz, Michael E. Sheehy, Harrison Sipes, Louis A. Silverstein, George A. Testa, Henry Thomas, Angus A. Wilson, George J. Yudkin, Michael Zuraw.

ASHFORD. Windham County.—(Form of government, selectmen, town meeting, board of finance.)—Inc., Oct., 1714. Area, 40.9 sq. miles. Population, 1,324. Voting district, 1. Children, 469. Fiscal period, Sept. 1 to Aug. 31. Grand list, $3,297,356. Indebtedness, $215,000. Tax rate, 35 mills. Principal industry, agriculture. Transp.—Freight: Served by numerous motor common carriers. Post office, Warrenville.

TOWN OFFICERS. *Clerk and Reg. of Vital Statistics*, Royal O. Knowlton (P.O., Warrenville; Exp., Willimantic); Hours, Saturday, 10 A.M.-5 P.M., and by appointment; closed Thursday; Location, Town Hall, Warrenville; Tel., Storrs, GArfield 9-2750.—*Asst. Clerk and Asst. Reg. of Vital Statistics*, Hazel R. Vostinak.—*Treas. and Agent of Town Deposit Fund*, Royal O. Knowlton.—*Selectmen*, 1st, Frank B. Cushman, Rep. (P.O., Warrenville), George H. Jay, Rep., Stephen J. Ference, Dem.—*Constables*, Andrew Horila, William Krukoff, John M. Zulick.—*Tree Warden*, Almond A. Upton, Sr.—*Tax Collector*, Anna M. Swaykus.—*Grand Jurors*, Ford G. Crosby, George L. Lovell, Rudolph F. Makray, William Mihancki, Ross C. Powell, John Paul Reviczky.—*Assessors*, Manuel A. Fernandez, Katherine Guzzo, Charles W. Hemingway.—*Board of Tax Review*, Lee E. Pyne, *Chm.*, Howard W. Butler, Emil Zaicek.—*Registrars of Voters*, Frances H. Tremko, Dem., Howard F. Goodwin, Rep.—*Supt. of Schools*, George E. Graff.—*Board of Education*, John W. Marcisin, Howard W. Butler, 1961; Julia S. Rankin, Joseph M. Zambo, 1963; Henry M. Gardiner, *Chm.*, Ruth A. Metsack, 1965.—*Board of Finance*, Robert A. Marble, *Chm.*, Edwin A. Buck, Joseph Kovarovics, Louis H. Pivonka, Charles R. Reynolds, Ralph M. Wetzel.—*Town Plan Commission*, George J. Quirk, *Chm.*, Edwin A. Buck, Howard W. Butler, Louis R. Chatey, Charles G. Gronus.—*Director of Health*, David S. Hastings, M.D. (P.O., Stafford Springs).—*Chief of Fire Dept.*, George H. Jay.—*Town Attorney*, Harry S. Gaucher, Jr. (P.O., Willimantic).—*Civil Defense Director*,

Alfred A. Supina.—*Justices of the Peace*, Mildred C. Bicknell, Hugh D. Clark, Frank B. Cushman, Howard F. Goodwin, June M. Kiss, John W. Marcisin, Lee E. Pyne, George F. Tremko.

AVON. Hartford County.—(Form of government, selectmen, town meeting, board of finance.)—Inc., May, 1830; taken from Farmington. Area, 22.6 sq. miles. Population, 5,288. Voting districts, 2. Children, 1,904. Fiscal period, July 1 to June 30. Grand list, $22,049,960. Indebtedness, $1,664,235. Tax rate, 31.5 mills. Principal industries, agriculture and the manufacture of safety fuses. Transp.—Passenger: Served by buses of the Arrow Line, Inc. from Hartford, Winsted and Torrington. Freight: Served by N.Y., N.H. & H. R.R. Co. and numerous motor common carriers. Post office, Avon. Rural free delivery.

TOWN OFFICERS. *Clerk and Reg. of Vital Statistics*, Mrs. Rosina L. Woodford (Exp., Collinsville); Hours, 9-12 A.M., 1-5 P.M.; Location, Town Hall, East Main St.; Tel., Farmington, ORchard, 7-2635.—*Treas. and Agent of Town Deposit Fund*, Edward J. Doyle. —*Selectmen*, 1st, Oliver W. Thompson, Rep., Charles F. Kilgore, Rep., Carl E. Pratt, Rep., Mario Solari, Dem., Norman Wheeler, Dem.—*Constables*, Malcolm Heath, John S. Joyce.—*Tree Warden*, Rudolph Demski.—*Chief Administrative Officer*, Murray J. Fay.—*Tax Collector*, Elizabeth B. Thompson.—*Grand Jurors*, Frank R. Holloway, J. Weston Maher, Albert J. Perrault.—*Assessor*, Clifton R. Clark.—*Board of Tax Review*, Malcolm Addis, *Chm.*, Anthony Dallis, Alexander M. MacKie, Frederick R. Millhouse, Chester R. Woodford.—*Registrars of Voters*, 1st Dist., Caroline LaMonica, 2nd Dist., Frances Moore, Dem.; 1st Dist., Mary L. MacKie, 2nd Dist., Vincent Vernon, Rep.—*Supt. of Schools*, John E. Deady.—*Board of Education*, Edna Hanelius, Robert C. Hunt, Lois Stevens, James Work, 1961; Howard J. Smith, *Chm.*, Hazel C. Fay, Horace W. French, Marion B. Hinman, Alvin Liftig, 1963.—*Board of Finance*, Joseph E. Strasser, *Chm.*, Joseph B. Basine, Merlin D. Bishop, William F. Grunewald, Jr., Philip Hewes, Charles T. Larus, Harry Rosen.—*Zoning Board and Town Planning Commission*, Ralph E. Hager, *Chm.*, Gordon Bezanson, Robert Cunningham, John DelBone, Frederick Doud, Einar Odegard, Eino Pennala.—*Town Planner*, Merrill H. Lincoln.—*Zoning Board of Appeals*, James M. Leahy, *Chm.*, Ernest Dodge, Frederick Feibel, John Kulikowski, Bertlen F. Turner.—*Director of Health*, William M. Wiepert, M.D. —*Chief of Police*, Malcolm R. Heath.—*Chief of Fire Dept.*, Albert O. Bonesio.—*Town Attorney*, Reginald Francklyn (P.O., Hartford). —*Civil Defense Director*, Leon L. Frost.—*Justices of the Peace*, Jesse J. Anderson, Robert P. Cunningham, William F. Grunewald, Kusti M. Hanelius, Caroline LaMonica, Arthur E. Neriani, Joseph A. Potanka, Roger B. Rudder, Mario Solari, Oliver W. Thompson, Russell P. Thompson, Barnard Tilson.

BANTAM.* BOROUGH OFFICERS. P.O., c/o Clerk; Tel., Litchfield, JOrdan 7-8458.—*Warden*, Joseph J. Dante.—*Burgesses*, Wesley Anderson, Jr., Norman Cass, Frank Gasser, Alphonse Pesce, Win-

* See Town of Litchfield.

field Peterson, Stanley Smith.—*Clerk*, Mrs. Marion D. Zinser.—*Treas.*, Marcel D. Roy.—*Assessors*, Margaret Conable, William Conable.—*Director of Health*, Albert W. Dautrich, M.D. (P.O., Litchfield).—*Civil Defense Director*, Norris Seelye (P.O., Northfield).—*Asst. Civil Defense Director*, J. F. Hoysradt.

BARKHAMSTED. Litchfield County.—(Form of government, selectmen, town meeting, board of finance.)—Inc., Oct., 1779. Area, 38.9 sq. miles. Population, 1,355. Voting district, 1. Children, 490. Fiscal period, July 1 to June 30. Grand list, $3,324,233. Indebtedness, $100,000. Tax rate, 56 mills. Principal industries, agriculture and the manufacture of chairs, dies, gauges and special machinery. Transp.—Passenger: Served by buses of the Arrow Line, Inc. from Hartford and Winsted. Freight: Served by numerous motor common carriers. Mail from Winsted to Riverton, New Hartford to Pleasant Valley, daily. Post offices, Pleasant Valley and Riverton.

TOWN OFFICERS. *Clerk and Reg. of Vital Statistics*, Charles L. Day (P.O., R.F.D. 2, Winsted); Hours, by appointment; Location, Wallens Hill; Tel., Winsted, FRontier 9-3138.—*Asst. Clerk and Asst. Reg. of Vital Statistics*, Margaret A. Day.—*Treas. and Agent of Town Deposit Fund*, Charles L. Day.—*Selectmen*, 1st, William C. Merritt, Rep. (P.O., R.F.D. 2, Winsted), Kenneth Church, Rep., Harry Hermance, Dem.—*Constables*, Louis J. Centrella, Earl Cook, John Dondero, Edward Jones, Theodore LeGeyt, Jr., William LeGeyt, Douglas Roberts.—*Tree Warden*, Kenneth Church.—*Tax Collector*, Velda Honold.—*Grand Jurors*, Thomas Dew, Francis Jacquier, John Nessen.—*Assessors*, Charles Moore, *Chm.*, John P. Whitehead, vacancy.—*Board of Tax Review*, Roland Johnson, *Chm.*, William T. Fuller, Sr., Dorothy F. Roberts.—*Registrars of Voters*, Mary Hermance, Dem., Prosper F. Lavieri, Rep.—*Supt. of Schools*, Edgar P. Martin.—*Board of Education*, James S. Bradley, Dorothy F. Conklin, 1960; Wayne Blount, *Chm.*, Marjorie B. Dolinsky, 1961; Irving Hart, Phyllis A. Whitman, 1962.—*Board of Finance*, Francis Jacquier, *Chm.*, Harold Brown, Hattie Hanken, Prentiss R. Jenks, Jr., Reuben P. Miller, Sr., Walter J. Murzyn.—*Director of Health*, Heinz W. Markwald, M.D. (P.O., New Hartford).—*Chief of Police*, William C. Merritt.—*Chiefs of Fire Dept.*, Edward Gray (Riverton), Edward Jones (Pleasant Valley).—*Town Attorney*, Carmine R. Lavieri (P.O., Winsted).—*Civil Defense Director*, Edward Jones.—*Justices of the Peace*, Pepita Bradley, Margaret A. Day, Hattie L. Hanken, Mary Hermance, Carmine R. Lavieri, Prosper F. Lavieri, V. Cassie Merritt, Phyllis A. Whitman.

BEACON FALLS. New Haven County.—(Form of government, selectmen, town meeting.)—Inc., June, 1871, taken from Bethany, Oxford, Seymour and Naugatuck. Area, 10.3 sq. miles. Population, 2,848. Voting district, 1. Children, 1,008. Fiscal period, July 1 to June 30. Grand list, $7,358,607. Indebtedness, $419,000. Tax rate, 32 mills. Principal industries, agriculture and manufacture of hinges and small hardware. Transp.—Passenger: Served by N.Y.,

N.H. & H. R.R. Co. and buses of Conn. Railway & Lighting Co. from Waterbury; Conn. Co. from New Haven, and Intercity Coach Co. from Waterbury and Bridgeport. Freight: Served by N.Y., N.H. & H. R.R. Co. and numerous motor common carriers. Post office, Beacon Falls.

TOWN OFFICERS. *Clerk and Reg. of Vital Statistics,* Francis X. Doiron; Hours, 7:30-9 P.M., Monday, Tuesday and Thursday; Location, Town Hall, 10 Maple Ave.; Tel., Naugatuck, PArk 9-4340.—*Asst. Clerk and Asst. Reg. of Vital Statistics,* Catherine Doiron.—*Treas. and Agent of Town Deposit Fund,* Casimer Pilkewich.—*Selectmen,* 1st, Patsy DelVecchio, Dem., John H. Woelflein, Jr., Rep., Rodney J. Vardon, Rep.—*Constables,* Howard Enquist, Sr., James P. Greene, Francis T. Keith, Victor Mizeski, Martin G. Rau, Wilbur G. Wheeler, Richard W. Wisniewski.—*Tree Warden,* Harry A. Edwards.—*Tax Collector,* Richard A. Zollo.—*Grand Jurors,* Frank J. DelVecchio, Joseph S. Fisher, Howard A. Jones, Bronislaus J. Karaban, John S. Sulima, Ralph E. Upright.—*Assessors,* Howard N. Fassett, Joseph W. Hagen, John Miller.—*Board of Tax Review,* Joseph Czaplicki, *Chm.,* Joseph Betkoski, Albert Zollo, Sr.—*Registrars of Voters,* Genevieve C. Wisniewski, Dem., Alice M. Cooper, Rep.—*Supt. of Schools,* Robert B. Winslow.—*Board of Education,* Arthur J. Hackett, Charles E. Welton, 1961; Kenneth C. Upright, *Chm.,* John Pryzbylek, 1963; Harry M. Cooper, Adam Swierczewski, 1965.—*Board of Finance,* Manuel R. Gandarillas, *Chm.,* John B. Hill, William J. Loftus, Edmund A. Mis, Frederick Smith, J. William Woodward, Sr.—*Zoning Board,* Robert Hassell, *Chm.,* Thomas Bohuski, Harry Brozait, Edward J. Johnson, Edward J. Smith.—*Zoning Board of Appeals,* Walter A. Muroff, *Chm.,* Edward P. Betkoski, Raymond J. Frank, Joseph Gendron, Joseph P. Oldakowski.—*Town Plan Commission,* Leon Mendelson, *Chm.,* Joseph Chlebowski, Eugene Kevit, Michael Kreneski, David W. Thompson, Jr.—*Town Planner,* Salem S. Shapiro.—*Director of Health,* Edwin Curran, M.D. (P.O., Naugatuck).—*Chief of Police,* Patsy DelVecchio.—*Chief of Fire Dept.,* Arthur C. Smith.—*Town Attorney,* Howard D. Olderman (P.O., Ansonia).—*Civil Defense Director,* Albert Chesnutis.—*Justices of the Peace,* Edward V. Bea, Louis J. Esposito, Mario G. Fuoco, James W. Hurley, Anna R. Karaban, William J. Karaban, Pasquale Mennillo, Rocco Sabia, Melvin F. Witherwax.

BERLIN. Hartford County.—(Form of government, selectmen, town meeting.)—Inc., May, 1785; taken from Farmington, Wethersfield and Middletown. Area, 26.8 sq. miles. Population, 11,236. Voting districts, 4. Children, 3,719. Fiscal period, Sept. 1 to Aug. 31. Grand list, $38,705,510. Indebtedness, $2,298,000. Tax rate, 35 mills. Principal industries, agriculture and manufacture of automatic chucking machines, buckles, boxes, industrial coating, plastic goods, jewels, metallic goods, paper cups and envelopes, pressed brick and structural steel. Central office of Connecticut Light & Power Co. is located here. Transp.—Passenger: Served by the N.Y., N.H. & H. R.R. Co. and buses of N.E. Trans. Co. from Hartford, New

Haven and New Britain; Conn. Railway & Lighting Co. from New Britain, and by Greyhound. Freight: Served by N.Y., N.H. & H. R.R. Co. and numerous motor common carriers. Post offices, Berlin, East Berlin and Kensington.

TOWN OFFICERS. *Clerk and Reg. of Vital Statistics,* Harold F. Bomba; Hours, 8 A.M.-4:30 P.M.; Saturday, 8-12 A.M.; Location, Town Hall, 983 Worthington Ridge; Tel., VAlley 8-3501, Ext. 3.—*Deputy Clerk and Deputy Reg. of Vital Statistics,* Harriet K. Coale. —*Treas.,* Lillian M. Rudnick.—*Agent of Town Deposit Fund,* Helen N. Kron.—*Selectmen,* 1st, Arthur B. Powers, Dem., Joseph P. Lanzoni, Dem., Harold T. Kerin, Rep.—*Constables,* Andrew J. Barniak, John H. Bartose, Carl Bjorklund, John A. DeLowery, Walter Pajor, Joseph J. Paszkiewicz, Sebastian Sam Valente.—*Tree Warden,* Grant W. Skinner.—*Tax Collector,* Arthur C. Durity.—*Assessors,* Ralph O. Carter, *Chm.,* Gilbert R. Austin, Walter G. Bergstrom.—*Board of Tax Review,* Harrison P. Baker, *Chm.,* George M. Garrity, Charles W. Marshall.—*Registrars of Voters,* Rita F. Powers, Dem., Betty-Lou Dorin, Rep.—*Supt. of Schools,* E. Perley Eaton.—*Board of Education,* Francis J. Rio, *Chm.,* Blanche J. Delaney, Alfred E. Greco, 1960; Russell B. Fletcher, C. George Varriale, John H. White, 1961; Elizabeth Brown, Thomas F. Cosgrove, John P. McIntosh, 1962.—*Board of Finance,* Philip D. Doran, *Chm.,* Wolcott S. Brown, Rodman W. Chamberlain, Clifford M. Hamilton, Loretta M. McKeon, Thomas W. Ward, Jr.—*Zoning Board,* Ralph H. Allen, *Chm.,* Thomas Brennan, Frederick B. Garlick, Robert F. Probst, Jack J. Ross.—*Zoning Board of Appeals,* Victor C. Darnell, *Chm.,* G. Everett Herre, William L'Hommedieu, Philip G. Lund, James T. Sokoloski.—*Town Plan Commission,* Hunzio Rosso, *Chm.,* Joseph T. Blackburn, Theresa D. Craddock, Robert E. Bennerup, Henry R. Winterbottom.—*Director of Health,* Ludmil A. Chotkowski, M.D. (P.O., Kensington).—*Chief of Police,* Harold T. Strand.—*Chiefs of Fire Dept.,* Edward Haber (Berlin), George Skene (East Berlin), Anthony Rosso (Kensington).—*Town Attorney,* James F. Dawson (P.O., New Britain).—*Civil Defense Director,* Gilbert R. Austin.—*Justices of the Peace,* Edward J. Bolles, Patricia O. Corrigan, James B. Ellsworth, Philip M. Fagan, George M. Garrity, George H. Hamlin, Leon J. Honiss, Howard C. Humphrey, Joseph P. Lanzoni, Charles F. McCabe, William F. McKeon, Edward Olson, Jr., Arthur H. Peterson, Thomas W. Ward, Jr.

BETHANY. New Haven County.—(Form of government, selectmen, town meeting, board of finance.)—Inc., May, 1832; taken from Woodbridge. Area, 20.6 sq. miles. Population, 2,245. Voting district, 1. Children, 886. Fiscal period, July 1 to June 30. Grand list, $7,198,996. Indebtedness, $353,700. Tax rate, 45.4 mills. Principal industry, agriculture. Transp.—Passenger: Served by buses of the Arrow Line, Inc. from Waterbury and New Haven. Freight: Served by numerous motor common carriers. Mail is taken from Westville and delivered by rural free delivery. Express office, Seymour. *Voted Beer Permit Only,* 1936.

TOWN OFFICERS. *Clerk and Reg. of Vital Statistics*, Sidney Svirsky (P.O., New Haven 15; Exp., Seymour); Hours, 10 A.M.-5 P.M., Monday through Friday; Location, Basement of Town Hall, Amity Road; Tel., New Haven, FUlton 7-1623.—*Asst. Clerks and Asst. Regs. of Vital Statistics*, Irene S. Downs, Rose K. Svirsky.—*Treas. and Agent of Town Deposit Fund*, Clifford W. Wilcox.—*Selectmen*, 1st, Stanley H. Downs, Rep. (P.O., New Haven 15), Gordon V. Carrington, Rep., Katharine W. Wakeman, Dem.—*Constables*, Robert J. Hickey, Russell B. Hopkins, George Magnan, Jr.—*Tree Warden*, Clarke B. Johnson.—*Tax Collector*, Janice S. Von Beren. —*Grand Jurors*, Malcolm H. Brinton, J. Stephen Knight, Alexander Quinn, Fred Rodell, Ernest Saxton, Gilbert H. Whitlock.—*Assessors*, Paul S. Madsen, *Chm.*, Henry W. Benedict, John A. Edmondson.—*Board of Tax Review*, Albert W. Franke, Jr., *Chm.*, Robert L. Calhoun, Irving W. Clark.—*Registrars of Voters*, Audrey A. Smith, Dem., Anna H. L. Brinton, Rep.—*Supt. of Schools*, Raymond A. Lumley.—*Board of Education*, Daniel S. Brinsmade, Charles W. Forman, Adele M. Treffers, 1961; Dorothy C. Alexander, Thomas M. Lynch, Josephine Turner, 1963; Carl Russell Toothaker, *Chm.*, Elizabeth B. Benedict, William K. Trinkaus, 1965.—*Board of Finance*, Richard H. Podoloff, *Chm.*, John B. Gardner, Frederick B. Richter, Willis F. Thompson, Russell P. Winter, vacancy.—*Planning and Zoning Commission*, Richard Henderson, *Chm.*, Elizabeth L. Mendell, *Secy.*, Arnold Pfenninger, Jr., Manfred C. Scherer, Milton M. Smith.—*Zoning Board of Appeals*, Jacob Podoloff, *Chm.*, Alden W. Smith, *Secy.*, Franklin H. Jackson, Daniel L. Kline, Fred Rodell; *Alternate Members*, Charles S. Booth, William L. F. Felstiner, William N. Holbrook.—*Director of Health*, Ella W. Calhoun, M.D. (P.O., New Haven 15).—*Chief of Police*, Stanley H. Downs.—*Chief of Fire Dept.*, Edward H. Hinman.—*Town Attorney*, J. Stephen Knight (P.O., New Haven 15).—*Civil Defense Director*, John F. Gervasoni.—*Justices of the Peace*, Walter W. Beletsky, Evelyn Casey, Henry Harmon Diers, John A. Edmondson, Ruth Greenberg, Edward H. Hinman, Robert Jones, J. Stephen Knight, George D. Vaill, Nancy Whitlock.

BETHEL. Fairfield County.—(Form of government, selectmen, town meeting, board of finance.)—Inc., May, 1855; taken from Danbury. Area, 17.1 sq. miles. Population, 8,169. Voting district, 1. Children, 2,884. Fiscal period, July 1 to June 30. Grand list, $29,452,230. Indebtedness, $1,652,000. Tax rate, 29 mills; village tax, .5 mill. Principal industries, agriculture and manufacture of hats, leather goods and plastics. Transp.—Passenger: Served by N.Y., N.H. & H. R.R. Co. and buses of Danbury Power & Trans. Co. from Danbury; Intercity Coach Co. from Bridgeport and the R. & H. Co. from Hartford. Freight: Served by N.Y., N.H. & H. R.R. Co. and numerous motor common carriers. Post offices, Bethel and Stony Hill.

TOWN OFFICERS. *Clerk and Reg. of Vital Statistics*, Earl L. Thumann; Hours, 8-12 A.M., 1-4 P.M.; Location, 116 Greenwood Ave.; Tel., Danbury, PIoneer 3-3576.—*Asst. Clerk*, Barbara

Christos.—*Treas.*, George Andrews.—*Agent of Town Deposit Fund*, David W. Deakin.—*Selectmen*, 1st, David W. Deakin, Dem., George F. Sherwood, Dem., John S. Streaman, Rep.—*Constables*, William Cottrell, Nasiff Haddad, Michael Luongo, Cornelius Straiton.—*Tree Warden*, Bernard Wright.—*Tax Collector*, Lawrence Glennon.—*Grand Jurors*, John R. MacDonald, Thomas L. Ryan, Edmond A. Zeneski.—*Assessor*, Thaddeus E. Carzasty.—*Board of Tax Review*, Thomas Hayes, *Chm.*, Raymond Farrell, Lorice Mitchell.—*Registrars of Voters*, John Mullaney, Sr., Dem., Carl Hibbard, Rep.—*Supt. of Schools*, Ralph M. T. Johnson.—*Board of Education*, Fred Bellesheim, Floyd Culhane, 1961; Hilda Walker, *Chm.*, Bertha McCollam, 1963; Robert Bullard, Charlotte Drucker, Henry Todd, 1965.—*Board of Finance*, David W. Deakin, *Chm.*, Clark Andrews, Allyn Arnold, George Birdsall, Edward English, Walter Lauf, Edmond Zeneski.—*Zoning Board*, David W. Deakin, *Chm.*, George F. Sherwood, John C. Streaman.—*Zoning Board of Appeals*, John Morasco, *Chm.*, Leland Grumman, Michael Luongo.—*Town Plan Commission*, Richard Whittlesey, *Chm.*, Ralph E. Jennings, William Motherall, William A. Schnable, Jr.—*Director of Health*, H. Frank Moore, M.D.—*Chief of Police*, Louis Jackman.—*Chief of Fire Dept.*, Herbert T. Webb.—*Town Attorney*, Louis Katz (P.O., Danbury).—*Civil Defense Director*, George May.—*Justices of the Peace*, Lawrence J. Glennon, Aurel J. Haitsch, Sr., Thomas Hayes, Michael Hugyo, Jr., Raymond J. Lyman, Claribel Lynch, Robert Popovitch, Edward M. Reynolds, Mary E. Silvia, John C. Streaman, Earl L. Thumann, Mabel Ticehurst, Hilda I. Walker, Fred M. Walter, Benjamin H. Washburn.

BETHLEHEM. Litchfield County.—(Form of government, selectmen, town meeting, board of finance.)—Inc., May, 1787; taken from Woodbury, and known as "North Purchase." Area, 19.7 sq. miles. Population, 1,468. Voting district, 1. Children, 537. Fiscal period, July 1 to June 30. Grand list, $6,121,829. Indebtedness, $379,000. Tax rate, 30 mills. Principal industries, agriculture and dairy products. Transp.—Freight: Served by numerous motor common carriers. Post office, Bethlehem. Rural delivery covers entire town. Express office, Waterbury or Woodbury.

TOWN OFFICERS. *Clerk and Reg. of Vital Statistics*, Mrs. Minnabell S. Smith (Exp., Waterbury or Woodbury); Hours, 9-12 A.M., Tuesday through Saturday; Location, corner of Routes 61 and 132; Tel., Woodbury, COngress 6-7510.—*Asst. Clerk and Asst. Reg. of Vital Statistics*, William R. Smith.—*Treas. and Agent of Town Deposit Fund*, Henry A. Johnson.—*Selectmen*, 1st, Ames T. Minor, Rep., Herman A. Anderson, Rep., Edward M. Nelson, Dem.—*Constables*, Frank Bosko, Earl V. Decker, Edwin H. Glover, Thomas A. Kelley, Richard L. Ruppel, Jr., Charles F. Stockwell, Theodore M. Traub.—*Tree Warden*, Herman A. Anderson.—*Tax Collector*, May Allen Johnson.—*Grand Jurors*, Robert E. Adamson, William C. Clifford, Ralph L. Nelson, Herbert S. Root, Sr.—*Assessors*, John S. Roden, Charles C. Parmelee, Russell A. Peterson.—*Board of Tax Review*, G. Judson Wells, *Chm.*, Samuel L. Benedict, Ernest A.

Dupree.—*Registrars of Voters*, Marjorie C. Bennett, Dem., Dorothy H. Anderson, Rep.—*Supt. of Schools*, Robert B. Winslow.—*Board of Education*, Robert Miller, Helen C. Smith, 1961; James Assard, Donald Y. Goss, 1963; H. Brainard Risley, *Chm.*, Nicholas I. Brennan, 1965.—*Board of Finance*, David S. Hart, *Chm.*, Milton L. Grabow, Earl Meister, George W. Pelzer, William S. Sweeney, Charles F. Woodward.—*Town Plan Commission*, Thomas P. Matthews, *Chm.*, Arthur G. Davis, Richard Laubly, Hubert Smith, Walter L. Hunt.—*Director of Health*, Benjamin Tuerk, Jr., M.D. (P.O., Woodbury).—*Chief of Police*, Ames T. Minor.—*Chief of Fire Dept.*, Paul Molzon.—*Town Attorney*, Carleton K. Mathes (P.O., Woodbury).—*Civil Defense Director*, Leon W. Banks.—*Justices of the Peace*, Marjorie C. Bennett, T. Stanley Doran, Russell D. Getty, Milton L. Grabow, Henry A. Johnson, Theodore A. P. Johnson, William R. Smith, Raymond W. Strohacker, John P. Wildman, Charles S. Woodward.

BLOOMFIELD. Hartford County.—(Form of government, town manager, town council.)—Inc., May, 1835; taken from Windsor. Area, 26.9 sq. miles. Population, 13,517. Voting districts, 4. Children, 4,892. Fiscal period, July 1 to June 30. Grand list, $56,377,995. Indebtedness, $3,561,600. Tax rate, 38 mills; Blue Hills Fire Dist., 1.75 mills; Center Fire Dist., 1 mill. Principal industries, agriculture and diversified industries. Transp.—Passenger: Served by buses of Tobacco Valley Stages from Hartford and Conn. Co. from Hartford. Freight: Served by N.Y., N.H. & H. R.R. Co. and numerous motor common carriers. Post office, Bloomfield. Rural free delivery. *Voted No Liquor Permit*, 1957.

TOWN OFFICERS. *Clerk and Reg. of Vital Statistics*, John Milvae; Hours, 9-12 A.M., 1-5 P.M.; Location, Town Hall, 1 Tunxis Ave.; Tel., Hartford, CHapel 2-1879.—*Asst. Clerk and Asst. Reg. of Vital Statistics*, Robert M. Milvae.—*Treas. and Agent of Town Deposit Fund*, Robert L. Duffy.—*Town Manager*, Preston C. King.—*Town Council*, Leon H. Barnard, *Chm.*, Nick A. Cappetta, Morris N. Cohen, Howard W. McKeown, Earl Nielsen, Robert E. Trombley.—*Selectmen*, E. Patricia Donohue, Frank D. Hall, Sr., James G. Lagan.—*Tree Warden*, John Snow.—*Tax Collector*, Andrew E. Carr.—*Assessor*, Peter R. Marsele.—*Board of Tax Review*, Alexander Engel, Calvin A. Hills, Martin V. Serigenese.—*Registrars of Voters*, 1st Dist., Mary A. Fitzgerald, 2nd Dist., Millicent Gordon, 3rd Dist., Stella E. Gamble, 4th Dist., Shirley Wachtel, Dem.; 1st Dist., Fannie R. Gabriel, 2nd Dist., Shirley W. Wells, 3rd Dist., Claire E. Swallow, 4th Dist., Carl E. Swenson, Rep.—*Supt. of Schools*, Edward J. Rogean.—*Board of Education*, Phillips C. Brown, *Chm.*, Oscar R. Coletta, Morris E. Golub, Harold E. Swallow, Jr., Howard J. Wetstone, 1961.—*Zoning Board of Appeals*, Harold Janes, *Chm.*, Sam Attardo, Ralph E. Beaupre, Sr., Vincent R. Gerarde, H. M. Spencer, Jr.; *Alternate Members*, Joseph A. Miller, Jr., George F. Trombley, Richard C. Stockbridge.—*Town Plan and Zoning Commission*, Malcolm Crabtree, *Chm.*, Norman M. Barnard, Robert W. Burnham, George H. Dexter, John E. Galli-

van, Edward Sorant.—*Director of Health*, Richard S. Bagnall, M.D. —*Chief of Police*, Herbert C. Beman.—*Chiefs of Fire Dept.*, Adolf P. Jacobsen (Center Fire Dept.), William T. Walsh (Blue Hills Fire Dept.)—*Town Attorney*, Jerry Wagner.—*Civil Defense Director*, Charles O. Bierkan.—*Justices of the Peace*, Donald B. Austin, Ralph E. Beaupre, Sr., Thomas R. Burnham, William M. Christiana, Malcolm N. Crabtree, Joseph D'Addeo, Ralph E. Finley, Mary A. Fitzgerald, Howard I. Gross, Vasco D. Hale, Joseph C. Linnon, Jr., Joseph Mandell, Aaron P. Slitt, Raymond E. Soderburg, Carl E. Swenson, Raymond J. Trudell.

BOLTON. Tolland County.—(Form of government, selectmen, town meeting, board of finance.)—Inc., Oct., 1720. Area, 15.1 sq. miles. Population, 2,934. Voting district, 1. Children, 1,096. Fiscal period, Sept. 16 to Sept. 15. Grand list, $9,448,331. Indebtedness, $363,000. Tax rate, 30.5 mills. Principal industry, agriculture. Transp.—Passenger: Served by buses of N.E. Trans. Co. and the Arrow Line, Inc. from Hartford and Willimantic. Freight: Served by N.Y., N.H. & H. R.R. Co. and numerous motor common carriers. Four rural delivery routes from Andover, Manchester and Vernon.

TOWN OFFICERS. *Clerk and Reg. of Vital Statistics*, David C. Toomey (P.O. and Exp., R.D. 2, Manchester); Hours, Monday, Wednesday, Friday, 9-12 A.M.; Saturday, 2-5 P.M.; Location, Community Hall, Bolton Center; Tel., Manchester, MItchell 3-4756.—*Asst. Clerk and Asst. Reg. of Vital Statistics*, Olive H. Toomey.—*Treas. and Agent of Town Deposit Fund*, Keeney Hutchinson (P.O., R.D. 2, Manchester).—*Selectmen*, 1st, Charles A. Robbins, Rep. (P.O., R.D. 1, Andover), Michael Pesce, Rep., Stanley Patnode, Dem.—*Constables*, Robert L. Boske, Thomas M. Carpenter, John J. Garibaldi, James G. Hassett, Edward R. Meloche, Elmer H. Wilson. —*Tree Warden*, Howard Skinner.—*Tax Collector*, Anthony Maneggia.—*Grand Jurors*, Renato Cocconi, Frederick M. Gaal, Olga Guglielmino, Gasprin Morra, Harry Pellerin, Donald Tedford.—*Assessors*, Charles C. Church, Edson P. Herrick, Gertrude R. Noren.—*Board of Tax Review*, Charles T. Hathaway, *Chm.*, Leonard L. Giglio, Howard M. Kenneson.—*Registrars of Voters*, Fredrica Reid, Dem., Mamie M. Maneggia, Rep.—*Supt. of Schools*, George E. Graff.—*Board of Education*, Howard P. Jensen, John M. Harris, Catherine M. Peresluha, Edward Thoms, 1961; Elizabeth H. Alton, Agnes E. Kreysig, Helen R. Meloche, 1963.—*Board of Finance*, Doris M. D'Italia, *Chm.*, Thomas C. Johnson, Richard P. Morra, Doris Perrett, Norman J. Preuss, William A. Roberts.—*Zoning Board*, Donald F. Tedford, *Chm.*, Eugene Gagliardone, Oscar Kreysig, Richard P. Morra, John C. Rothwell.—*Zoning Board of Appeals*, Julius L. Strong, *Chm.*, Herbert C. Hutchinson, Paul Maneggia, Robert D. Murdock, Byron H. Shinn.—*Town Plan Commission*, James G. Hassett, *Chm.*, Robert Gorton, Jack Hunter, J. Edmond Morancey, Raymond J. Negro, Edmund J. Peresluha.—*Director of Health*, Robert P. Bowen, M.D. (P.O., Coventry).—*Chief of Fire Dept.*, Peter Massolini.—*Town Attorney*, Harold Garrity (P.O., Manchester).—*Civil Defense Director*, John Avery.

—*Justices of the Peace*, Raymond Calhoun, Eugene Gagliardone, Oscar Kreysig, Charles W. Lathrop, Rolland K. Meloche, Leslie R. Peters, John Swanson, Laura C. Toomey, Charles H. Warren.

BOZRAH. New London County.—(Form of government, selectmen, town meeting, board of finance.)—Inc., May, 1786; taken from Norwich. Area, 20.1 sq. miles. Population, 1,585. Voting district, 1. Children, 595. Fiscal period, July 1 to June 30. Grand list, $3,369,175. Indebtedness, $365,000. Tax rate, 39 mills. Principal industries, agriculture and manufacture of sporting equipment, insulation and padding goods. Transp.—Passenger: Served by buses of the Short Line of Conn., Inc. from Norwich and Colchester. Freight: Served by numerous motor common carriers. Post offices, Fitchville and Gilman.

TOWN OFFICERS. *Clerk and Reg. of Vital Statistics*, Mrs. Margaret Blanch (P.O., R.F.D. 5, Norwich); Hours, Tuesday and Thursday, 10 A.M.-4 P.M.; Saturday, 10-12 A.M.; Location, Town Hall, Fitchville; Tel., Norwich, TUrner 9-8174.—*Treas.*, Allan Brown.—*Agent of Town Deposit Fund*, Theodore Abel.—*Selectmen*, 1st, Stanley Tinker, Rep. (R.F.D. 5, Norwich), David Taylor, Rep., Alfred Homiski, Dem.—*Constables*, Ralph Banning, Henry Dubicki, Charles Geer, Woodward Wheeler.—*Tree Warden*, Albert Ross.—*Tax Collector*, Margaret Blanch.—*Grand Jurors*, William Fishbone, Joseph Johnson.—*Assessors*, Roy Beard, Frank Dermody, John Dubicki.—*Board of Tax Review*, Harold Winchester, *Chm.*, Jabez G. Lathrop, Silvio Serrilli.—*Registrars of Voters*, Loretta Lewitz, Dem., Eudora Coleman, Rep.—*Supt. of Schools*, Karl D. Ginand.—*Board of Education*, Anna Johnson, *Chm.*, Walter E. Brown, 1961; Richard Chapman, Catherine Mitchell, Allan Tibbals, 1963.—*Board of Finance*, Lawrence Gilman, *Chm.*, William Creighton, Samuel Kofkoff, Ralph Lathrop, Max Penn.—*Zoning Board*, Gustave Lorentz, *Chm.*, William Creighton, Adrien Marcotte, Raymond Schneider.—*Zoning Board of Appeals*, Frank Barber, *Chm.*, Martin Jello, Ralph Lathrop, Silvio Serrilli.—*Director of Health*, William Wener, M.D. (P.O., Norwich).—*Chief of Police*, Stanley Tinker.—*Chief of Fire Dept.*, David Mathewson.—*Town Attorney*, George Strouse, Jr. (P.O., Norwich).—*Civil Defense Director*, Bernard Lenehan.—*Justices of the Peace*, Joseph Johnson, Bernard Lenehan, Henry I. Monell, Max Penn, E. Dwight Smith.

BRANFORD. New Haven County.—(Form of government, representative town meeting, selectmen, board of finance.)—Named, 1653. Area, 23.4 sq. miles. Population, 16,500. Voting districts. 5. Children, 5,628. Fiscal period, Oct. 14 to Oct. 13. Town grand list, $56,043,510. Indebtedness, $2,324,000. Tax rate, 33.5 mills. Borough grand list, $10,964,645. Indebtedness, none. Tax rate, 1 mill. Principal industries, agriculture and manufacture of malleable iron fittings. Transp.—Passenger: Served by N.Y., N.H. & H. R.R. Co. and buses of Conn. Co. from New Haven, and N.H. & Shore Line Railway Co. Inc. from New Haven. Freight: Served by N.Y., N.H. & H. R.R. Co. and numerous motor common carriers. Post offices, Branford, Short Beach and Stony Creek.

BOROUGH OFFICERS. c/o Warden, 19 Laurel St.; Tel., HUbbard 8-3150.—*Warden*, Godfred W. Georg, Dem.—*Burgesses*, Leo J. Babin, John Banks, Edward J. Brannigan, Louis Drago, John J. Guarnero, Philip Horrigan, John Salvin.—*Clerk and Treas.*, John Salvin.—*Bailiff*, Anthony Bontatibus.—*Tax Collector*, Edward Petela.

TOWN OFFICERS. *Clerk and Reg. of Vital Statistics*, Donald H. Holabird; Hours, 9 A.M.-4:30 P.M., Monday through Friday; Saturday, 9-12 A.M. (closed Saturdays during July, August and September); Location, Town Hall; Tel., HUbbard 8-9021.—*Asst. Clerk and Asst. Reg. of Vital Statistics*, Hazel M. Van Wie.—*Treas. and Agent of Town Deposit Fund*, Robert B. Cate.—*Representative Town Meeting*, John P. Hanlon, *Chm.*, Joseph Ambrulevich, Reginald S. Baldwin, Joseph P. Bartlett, Samuel W. Beach, Edward J. Brannigan, Bruno Ceccolini, Jr., Ruth Clark, Earl Colter, Daniel Cosgrove, Frederick A. Hartgen, Philip A. Horrigan, W. Adam Johnson, I. Mason Klock, Walter J. Lynch, Russell W. MacCalmon, Henry J. Olivo, Frank Petela, Benjamin Pinski, Alexander Robertson, Jr., Sterling Sadlier, Frederick L. Smalley, Arthur B. Sweeney, Jr., Herbert Sykes, Jr., Edgar Taylor, Stanley T. Walton, Carl W. Weller, Jr., Gardner E. Wheeler, Jr., George W. Wheeler, Catherine Shockley, *Clerk*.—*Selectmen*, 1st, Dominic J. Bontatibus, Rep., Fred P. Blicker, Rep., John J. Coolac, Dem.—*Constables*, John Ahern, William Altmannsberger, John Barnes, Paul J. Carey, Nicholas Dykun, Robert F. Hammel, Arthur W. Johnson, Edwin Kelsey, Oscar Olson, Louis J. Palma, John C. Sorenson, Neylon Spencer, Alfred Tisko, Edward Zdanowicz.—*Tree Warden*, Dominic Guarnero.—*Tax Collector*, Howard G. Robins.—*Grand Jurors*, Marion C. Blake, Frances Dendas, Joseph N. Fitzgerald, Roland Hudaverdi, Ralph H. Reinhold, Herbert Sykes, Jr.—*Assessors*, Paul J. Carey, Stephen B. Palmer, Robert B. Underwood.—*Board of Tax Review*, Walter S. Wood, *Chm.*, Walter A. Beattie, Nathan Zaffin.—*Registrars of Voters*, Edward B. Lonergan, Dem., Ray U. Plant, Rep.—*Supt. of Schools*, William Hall James.—*Board of Education*, Frank Ordung, *Chm.*, Charles Baker, Fred Roganson, 1961; Barbara Reimas, *Secy.*, Rudolph Johnson, John B. Sliney, 1963; Donald Baker, John Batrow, Donald Onnen, 1965.—*Board of Finance*, Walter Clapp, *Chm.*, James P. Kavanaugh, Adolph Mischler, John C. Quinn, Sarah G. Rosenthal, Howard V. Young.—*Planning and Zoning Board*, Archer Knowlton, *Chm.*, David Johnson, Charles L. Jones, J. Herbert Mangs, Kenneth Wayland.—*Zoning Board of Appeals*, Emil A. Nygard, *Chm.*, John P. Dwyer, Carleton Miller, Michael Zvonkovic; *Alternate Members*, Ray Neal, Richard Strickler, Eugene Swartz.—*Town Planner*, Sam Spielvogel.—*Health Officer*, Michael J. Carpinella, M.D.—*Chief of Police*, Leo V. Morawski.—*Chief of Fire Dept.*, John Zvonkovic.—*Town Attorneys*, Richard L. Hershatter, Rhoda Leshine Loeb.—*Civil Defense Director*, Fred P. Blicker.—*Justices of the Peace*, Eleanor H. Bauer, Edwin P. Burne, Clarence L. Farnsworth, Francis H. Huard, Andrew Kmetzo, Thomas D. Lawrence, Horace A. L'Heureux, Rhoda Leshine Loeb, George L. Reinwald, Ellen D. Silverman.

BRIDGEPORT. Fairfield County.—(Form of government, mayor, board of aldermen.)—Town and city consolidated. Inc., May, 1821; taken from Stratford and Fairfield. Area, 17.9 sq. miles. Population, 156,162. Voting districts, 24. Children, 44,774. Fiscal period, April 1 to March 31. Grand list, $479,861,480. Indebtedness, $12,869,000. Tax rate, 40.8 mills. Principal industries, manufacture of metallic cartridges, firearms, corsets, brass goods, valves, electric apparatus and appliances, sewing machines, automobile bodies, steam specialties and industrial instruments, machine tools and accessories, plastics, wiring devices, aluminum and zinc castings. Transp.—Passenger: Served by N.Y., N.H. & H. R.R. Co.; steamboat from Port Jefferson, L.I., and buses of Conn. Railway & Lighting Co. from Norwalk and Waterbury; Conn. Co. from New Haven, and the Intercity Coach Co., from Danbury and Waterbury; by Greyhound and Trailways; also, locally, by Gray Line Bus Co., Trumbull Coach Lines, Bridgeport Auto Transit Co., Chestnut Hill Bus Corp. and Stratford Bus Line. Freight: Served by N.Y., N.H. & H. R.R. Co., steamboat from Port Jefferson, L.I., and numerous motor common carriers. Also located here a Municipal Airport. Post office, Bridgeport.

CITY OFFICERS. *Mayor*, Samuel J. Tedesco, Dem.—*City Clerk*, John M. Brannelly; Tel., EDison 3-8551.—*Asst. City Clerk*, Kathleen E. Kane.—*Comptroller*, Thomas A. Mulligan.—*Tax Collector*, Adolph D'Aulisa.—*City Treas.*, Vincent M. Simko.—*Asst. City Treas.*, Thomas M. Doyle.—*City Attorney*, Hugh C. Curran.—*Asst. City Attorney*, John J. McGuinness.—*Common Council President*, John J. Luckart.—*Aldermen*, 1st Dist., Donald A. Brown; 2nd Dist., Thomas E. O'Brien; 3rd Dist., Charles W. Mizak; 4th Dist., James P. McLoughlin; 5th, A Dist., Donald A. Mellish; 5th, B Dist., Benjamin J. Resnick; 6th, A Dist., Lawrence J. Poppa; 6th, B Dist., Jack H. Bufferd; 7th Dist., John P. Maiocca, Jr.; 8th Dist., Frank V. Feroleto; 9th, A Dist., William M. Bracken; 9th, B Dist., Albert J. Saffo; 10th Dist., John Donofrio; 11th Dist., Tony N. Augustine; 12th, A Dist., John D. Ward; 12th, B Dist., John J. Luckart.—*Board of Fire Commissioners*, Thomas J. Barrett, *Pres.*, Andrew Havanich, Gustav G. Samuelson, George D. Shamiss, Salvatore Spadaccivo, Sylvester E. Jennings, *Chief Engineer*.—*Board of Police Commissioners*, William K. Mulvihill, *Pres.*, John A. Lyddy, *Supt.*, George Campbell, Edward C. Hawley, Andrew C. Lindmark, William O'Connor.—*Clerk of Police Dept.*, John F. Moran.—*Supt. of Parks*, Joseph Fennell.—*Director of Health*, H. P. Dinan, Jr., M.D.—*Supt. of Public Welfare*, John J. Galla.—*Supvr. of Clinics*, Alice C. Driscoll, R.N.—*Purchasing Agent*, Donald Meath.—*Board of Education*, Francis J. King, *Pres.*, Irving Bass, John E. Behuncik, Edward C. Hawley, Milton E. J. Reinhard, Jr., Willam S. Visokay, Anita S. Vogel.—*Supt. of Schools*, Joseph Porter.—*City Engineer*, Charles E. Smith.—*Director of Public Works*, Richard H. Shannon.—*Supt. of Bridges*, Bernard Hourihan.—*Registrars of Voters*, Edward R. McPadden, Dem., Joseph A. Rich, Rep., Irving H. Johnson, Soc.—*Board of Recreation*, John E. Behuncik, John Donofrio, Thomas W. Hungerford, Earl E. Mastri, Anna B. Skane,

Joseph Weisberger.—*Board of Building Commissioners*, Charles A. Bowen, B. Sam DiZenso, Daniel Nobili.—*Building Inspector*, William Poneleit.—*Asst. Building Inspector*, Nicholas DiNapoli.—*Plumbing Inspector*, Robert Graether.—*Electrical Inspector*, Charles Kelly.—*Librarian*, Julian Sohon.—*Board of Tax Review*, Adolph D'Aulisa, Agnes Giannini, John L. Simpson.—*Sealer of Weights and Measures*, Charles J. Nitka.—*Board of Appraisal of Benefits and Damages*, Hugh Lavery, Frank S. McGee, Edward Mulligan.—*Tax Assessor*, Laurence E. McKeon.—*Tax Attorney*, David Goldstein.—*City Sheriffs*, Dominic Cretella, Martin J. Fischer, Isadore Kravetz, Harry Miller, Joseph M. Salamon, William Voight.—*City Plan Commission*, Joseph Braun, William J. Bray, Raymond Hargraves, Joseph R. Keller, Herbert C. Mills.—*Civil Defense Director*, Christopher Wesche.

TOWN OFFICERS. *Town Clerk*, William L. Keller; Hours, 9 A.M.-5 P.M.; Location, City Hall, 202 State St.; Tel., EDison 3-8551.—*Asst. Clerk*, Marion E. Hulton.—*Reg. of Vital Statistics*, Henry P. Dinan, Jr., M.D.—*Asst. Reg. of Vital Statistics*, Theresa Vecchar-elli.—*Treas. and Agent of Town Deposit Fund*, Vincent M. Simko.—*Selectmen*, Christine V. Fagan, Eleanora Fiorello, Ismael Rivera, Frances Murphy, Meyer Zucker.—*Tree Warden*, Joseph Fennell.—*Tax Collector*, Adolph D'Aulisa.—*Assessor*, Lawrence McKeon; *Asst.*, John Turciano.—*Board of Tax Review*, Agnes C. Giannini, *Chm.*, Adolph D'Aulisa, John L. Simpson.—*Registrars of Voters*, Edward R. McPadden, Dem., Joseph A. Rich, Rep., Irving H. Johnson, Soc.—*Supt. of Schools*, Augusta Mendel.—*Board of Education*, Francis J. King, *Chm.*, Irving S. Bass, Edward C. Hawley, 1960; Milton E. J. Reinhard, Anita S. Vogel, 1961; John Behuncik, Benjamin R. Silver, 1962.—*Board of Apportionment and Taxation*, Joseph Schultz, *Pres.*, Walter R. Rothe, John L. Simpson, Delbert M. Wade, Charles H. Wirt.—*Zoning Board*, Robert Hunerkopf, *Chm.*, John R. Goldemen, Tracy B. Lord, Erwin J. Panisch, Daniel D. Vilardi.—*Zoning Board of Appeals*, Raymond W. Knapp, *Chm.*, Dwight T. Alvord, Harry H. Brown, Charles DeCesare, Francis E. Reh, Sr.; *Alternate Members*, Edward J. Caldwell, Joseph Gochros, Barnabus Toth.—*Director of Health*, Henry P. Dinan, Jr., M.D.—*Chief of Police*, John A. Lyddy.—*Chief of Fire Dept.*, Sylvester E. Jennings.—*Town Attorney*, Hugh C. Curran.—*Civil Defense Director*, Christopher Wesche.—*Justices of the Peace*, Nicholas E. Antignani, John Avola, William A. Bader, George Balamaci, Ross B. Baxter, John E. Behuncik, Lester E. Blank, Raymond E. Blank, Maxwell E. Borsuk, Donald A. Brown, Herbert J. Bundock, Bernard J. Busker, Edward J. Caldwell, Frank J. Carroll, Percival O. Carter, George E. Clark, Angelo P. Costa, Anthony D'Andrea, William DeFrancisco, Frank J. DePrinzio, Vincent G. Dinan, Charles F. Dowd, Henry M. Driscoll, Edwin J. Elson, Frank V. Feroletto, Jr., Max Frauwirth, Samuel S. Freedman, George Gintoli, Louis I. Gladstone, Woodrow W. Gorbach, John Gramigna, John G. Huchko, Eugene J. Isaacs, Gertrude F. Jacobson, William L. Keller, Francis J. King, George H. Koehm, George Koenig, Arthur J. LaChioma, Nicholas A. Lanese, William J. Lavery, Edgar

Leake, Samuel Liskov, Ralph J. Lockwood, Edward LoRusso, Joseph S. Maia, Joseph F. Mastronardi, Martin F. McKeon, Thomas W. McManus, Domenick Montanaro, Caryl G. Morgan, Robert E. Noonan, Thomas E. O'Brien, Marie A. Pastor, Samuel H. Patterson, James Pepe, Robert Portocarrero, Anthony J. Post, Angelina Pritula, Benjamin J. Resnick, Charles A. Riccio, Jr., Victor S. Riccio, Ruth Rubenstein, William Rudd, Jr., Jacob Sachs, Nicholas P. Salce, Daniel W. Scinto, Frank Scinto, Emil C. Secskas, Joseph L. Shalvoy, Robert S. Shanley, Benjamin Silver, Stanley P. Smith, Louis Stein, Adolph Urcinola, Jack Varrone, Morton Weiss, Lester Winkel, Samuel Woltch, James Zavatsky, Harry Zwecker.

BRIDGEWATER. Litchfield County.—(Form of government, selectmen, town meeting.)—Inc., May, 1856; taken from New Milford. Area, 16.1 sq. miles. Population, 889. Voting district, 1. Children, 286. Fiscal period, Sept. 1 to Aug. 31. Grand list, $2,910,343. Indebtedness, $139,000. Tax rate, 29 mills. Principal industry, agriculture. Transp.—Freight: Served by numerous motor common carriers. Post office, Bridgewater. *Voted No Liquor Permit*, 1935.

TOWN OFFICERS. *Clerk and Reg. of Vital Statistics*, Mrs. Matilda B. Johnson (Exp., New Milford); Hours, Tuesdays, 10 A.M.-4:30 P.M., and by appointment; Location, Town Hall; Tel., New Milford, ELgin 4-5250.—*Asst. Clerk and Asst. Reg. of Vital Statistics*, Eleanor S. Gowan.—*Treas. and Agent of Town Deposit Fund*, Levi M. Warner.—*Selectmen*, 1st, G. Douglas Johnson, Rep., F. Roland Johnson, Rep., John Krusky, Dem.—*Constables*, Fenner E. Brownell, Frank W. Colburn, Wilbert Hager, Douglas B. Johnson, Peter J. Ognan, James E. Williams.—*Tree Warden*, F. Roland Johnson. —*Tax Collector*, Esther A. Camp.—*Grand Jurors*, Charles W. Allen, Henry F. Becker, Alfred W. Burch, Cleo R. Dupre, A. Harold Gustafson, George S. Roberts.—*Assessors*, George W. DeVoe, *Chm.*, John L. Harris, George D. Pratt, Jr.—*Board of Tax Review*, G. Robert Hambrock, *Chm.*, Arthur G. Child, Robert E. Corey.—*Registrars of Voters*, J. Lester Randall, Dem., Isabel Grayson, Rep. —*Supt. of Schools*, Frank H. Johnston.—*Board of Education*, George S. DeVoe, Jane A. Pratt, 1961; John S. Weatherley, Donald G. Williams, 1963; Edith B. Kinney, *Chm.*, Hila C. Colman, 1965.—*Director of Health*, Howard G. Stevens, M.D. (P.O., New Milford). —*Chief of Police*, G. Douglas Johnson.—*Chief of Fire Dept.*, Ubald Bourdeau.—*Town Attorney*, Henry B. Anderson (P.O., New Milford).—*Civil Defense Director*, Eric N. Van Lennep.—*Justices of the Peace*, Richard W. Bailey, Guy H. Burch, William K. Dupre, Arthur J. Gorman, Michael F. Pruchnik, Walter Von Egidy.

BRISTOL. Hartford County.—(Form of government, mayor, city council.)—Town and city co-extensive. Inc., May, 1785; taken from Farmington. Area, 27.1 sq. miles. Population, 45,365. Voting districts, 6. Children, 15,629. Fiscal period, July 1 to June 30. Grand list, city, $129,436,525; 1st Taxing Dist., $116,196,460. Indebtedness, $9,707,750. Tax rate, city, 43.3 mills; 1st Taxing Dist., 1.88 mills. Principal industries, printing and the manufacture

of ball bearings, springs, clocks and watches, timing devices, brass products, paper boxes, screw machine products, cutting and creasing rules, shears and scissors, synchronous electric motors, variable transformers, automatic voltage regulators, electric connectors; brass, bronze and copper sheet, rod and wire; brass and aluminum forgings, wire forms, paper punches, various metal products to specifications, machine tools, metal stampings, counting devices; archery sets, ski poles, automobile parts, etc. Transp.—Passenger: Served by buses of the R. & H. Co. from Hartford and Waterbury, and from New York City via Danbury; Bristol Traction Co. from Plainville and Terryville. Freight: Served by the N.Y., N.H. & H. R.R. Co. and numerous motor common carriers. Post office, Bristol, with classified station at Forestville. Four rural delivery routes.

CITY OFFICERS. *Mayor*, Walter J. Murphy, Jr., Rep.—*City Clerk*, Rolfe E. Rowe.—*Tax Collector*, John J. Jennings.—*Comptroller*, Edgar C. Hannan; *Asst. Comptroller*, August Hein.—*Purchasing Agent*, Henry A. Corden.—*City Council*, 1st Dist., J. Harwood Norton, Jr.; 2nd Dist., Arthur I. Farrar; 3rd Dist., Henry J. Wojtusik; 4th Dist., Robert A. Grady; 5th Dist., John P. Norton; 6th Dist., Joseph Dinielli.—*Treas.*, Mario J. Manna.—*Welfare Commissioner*, Rebelle E. Carpenter.—*City Attorney*, Edward C. Krawiecki; *Asst. City Attorney*, Burton A. Carlson.—*Supt. of Public Works*, Timothy H. Donovan.—*City Engineer*, Clair M. Pfennig. —*Supt. of Parks*, Joseph J. Riley, Jr.—*Chief of Police*, Thomas V. McCarthy.—*Chief of Fire Dept.*, George C. Graham.—*Director of Health*, Michael F. Claffey, M.D.—*Milk and Herd, Meat and Food Inspector*, John I. Vail, D.V.S.—*Director of Servicemen's Center*, John H. Clifford.—*City Planning Commission*, Adam Theer, *Chm.*, Timothy H. Donovan, *ex-officio*, Mitchell Raffel, Charles Provost, Worthing P. Snow, John F. Wortcheck, Clair M. Pfennig, *Secy.*—*Board of Fire Commissioners*, Mayor Walter J. Murphy, *Chm.*, *ex-officio*, Carlyle F. Barnes, Joseph J. Parulski, George E. Warren, Daniel Mastrobattisto, Roger J. Pardo, Councilman Arthur I. Farrar, *ex-officio.*—*Board of Police Commissioners*, Mayor Walter J. Murphy, *Chm.*, *ex-officio*, Nicholas Cavalieri, Michael A. Fierri, Armanno W. Ciccarelli, Virgil I. Conopask, Oscar C. Massicott, Councilman Willis E. Hart, *ex-officio.*—*Board of Health*, Mayor Walter J. Murphy, *Chm.*, *ex-officio*, Thomas F. V. Laporte, M.D., Edward C. Tyler, M.D., William Faraclas, Settimio Crudelle, Ann Rosenauer, Dir. of Health Michael F. Claffey, M.D., *ex-officio.*—*Board of Library Directors*, Mona G. O'Hara, *Chm.*, Arthur L. Beatson, Jr., Ruth S. Becker, Robert M. Eccles, Helga J. Ingraham, J. Herbert Carlson, Celia T. Critchley, *Librarian.*—*Housing Authority of the City of Bristol*, John F. Cunningham, *Chm.*, Daniel J. Heffernan, *Exec. Dir.*, Clarence J. Dutkiewicz, John C. Griffin, Alexander Tluck, Leonard O. Valentino.—*City Parking Commission*, Peter G. Faucher, *Chm.*, Julius J. Chiarillo, Thomas P. Thomas, Edward Freedman, Michael Nestico, John Puskarz.—*Board of Park Commissioners*, Mayor Walter J. Murphy, *Chm.*, *ex-officio*, Joseph J. Riley, Jr., *Supt.*, Thomas R. Monahan, Edwin N. Decker, Herbert L. Kern, Perry J. Spinelli, John T. White.—*Bristol*

Redevelopment Agency, Thomas R. Carrington, *Chm.,* George T. Hayes, Albert J. Soucy, Graham J. Norton, Philip H. Schmitt.—*Board of Water Commissioners,* Henry J. Cote, *Chm.,* John L. Bean, *Supt.,* John M. Burns, Lawrence A. Cahoon, Harold C. Bond, Donald E. Day.

TOWN OFFICERS. *Clerk and Reg. of Vital Statistics,* Rolfe E. Rowe; Hours, 8:30 A.M.-5 P.M., Monday through Friday; Location, City Hall, 15 North Main St.; Tel., LUdlow 2-3196.—*Asst. Clerks and Asst. Regs. of Vital Statistics,* Zella D. Kreft, Fernande L. Raboin.—*Treas. and Agent of Town Deposit Fund,* Mario J. Manna.—*Selectmen,* Roger L. Faucher, Alan M. Goodwin, Richard M. Maynard.—*Constables,* Gilles Angers, Vincent J. DiPietro, Joseph J. Mafale, Eugene Marchand, Donald Padlo, Daniel Riccio.—*Tree Warden,* Timothy H. Donovan.—*Tax Collector,* Lawrence E. Zahnke.—*Assessors,* Leigh D. Minor, *Chm.,* Willis E. Hart, Samuel J. Minella.—*Board of Tax Review,* Eugene M. Marchand, *Chm.,* Alan M. Goodwin, John W. Mellon.—*Registrars of Voters,* Delmont W. Baker, Dem., Otto C. Blaschke, Rep.—*Supt. of Schools,* Carl A. Magnuson; *Asst. Supt. of Schools,* George H. Wilbur.—*Board of Education,* James J. Critchley, Charles A. Sweet, Jr., 1960; William J. Ryan, *Chm.,* Florence Pencikowski, 1961; George T. Calder, James Kane, Jr., 1962.—*Board of Finance,* Roland L. Sylvester, *Chm.,* Hilary S. Driscoll, Lester G. Edgerton, Frank P. Gladowski, John P. Grennan, Jr., George G. Lynch, Ann Peplau, Harry C. Polhill, Arthur G. Russell, Arthur J. Wasley.—*Zoning Board,* John C. Kielman, *Chm.,* Peter J. Levins, Charles A. Poole, Arthur E. Snowdon, Robert H. Zeiner.—*Town Plan Commission,* Adam Theer, *Chm.,* Supt. of Public Works, Timothy H. Donovan, *ex-officio,* City Engineer Clair M. Pfennig, *Secy.,* Charles Provost, Mitchell Raffel, Worthing P. Snow, John F. Wortcheck.—*Director of Health,* Michael F. Claffey, M.D.—*Chief of Police,* Thomas V. McCarthy.—*Chief of Fire Dept.,* George C. Graham.—*Town Attorney,* Edward C. Krawiecki.—*Civil Defense Director,* Martin Labbe.—*Justices of the Peace,* Frederick W. Beach, John J. Coffey, Daniel Davis, Louise A. Della Bitta, Sabatino S. DiPietro, Joseph F. Fleming, Jr., Thaddeus L. Gorski. Bernard F. Grabowski, Willis E. Hart, Gottfried Kessler, Frederick C. Knight, Dimitry J. Komanetsky, Robert R. Maynard, Harold M. Missal, Frank Mola, John P. Norton, Joseph P. O'Connell, Roger J. Pardo, Harry F. Pergoda, Robert A. Petke, Emil A. Redman, Kenneth H. Simons, Howard R. Steeg, Alexander Tluck, Dorothy H. Whiting.

BROOKFIELD. Fairfield County.—(Form of government, selectmen, town meeting, board of finance.)—Inc., May, 1788; taken from Danbury, New Milford and Newtown. Area, 19.7 sq. miles. Population, 3,369. Voting district, 1. Children, 1,130. Fiscal period, Sept. 1 to Aug. 31. Grand list, $12,641,513. Indebtedness, $1,044,086. Tax rate, 28 mills. Principal industries, agriculture, manufacturing of connectors and R.F. components, the design and manufacture of metal jewelry, custom built metal products to blueprints and specifications. Transp.—Passenger: Served by N.Y., N.H. & H. R.R.

Co. from Pittsfield, Mass. and Danbury, and buses of the E. J. Kelley Co. from Torrington and Danbury, and by Greyhound. Freight: Served by N.Y., N.H. & H. R.R. Co. and numerous motor common carriers. Post offices, Brookfield and Brookfield Center.

TOWN OFFICERS. *Clerk and Reg. of Vital Statistics*, Mrs. Laverna R. O'Donnell; Hours, 1-4:30 P.M., Monday through Friday, and by appointment; Location, Brookfield Center; Tel., Danbury, SPring 5-2515.—*Asst. Clerk and Asst. Reg. of Vital Statistics*, John H. O'Donnell.—*Treas. and Agent of Town Deposit Fund*, Donald L. Thomsen.—*Selectmen*, 1st, Louis G. Anderson, Rep. (P.O., Brookfield Center), Lawrence M. Burr, Rep., Samuel A. Smith, Dem.—*Constables*, Russell E. Anderson, Walter K. Conrad, Joseph B. Fennell, Verton E. Hassiak, John B. Neumuller, Anthony S. Zurinskas.—*Tree Warden*, Frank Gurski.—*Tax Collector*, Jane P. Maxim.—*Grand Jurors*, John H. O'Donnell, Clifford T. Tomlinson.—*Assessor*, Elizabeth L. Covill.—*Board of Tax Review*, Franklin W. Hawley, *Chm.*, James D. Craig, Clinton M. Hoffman, Jr.—*Registrars of Voters*, Helen J. Thorpe, Dem., Martha A. Seibel, Rep.—*Supt. of Schools*, Frank H. Johnston.—*Board of Education*, J. Robert Tomlinson, *Chm.*, William K. Hooper, Mary E. Lynch, 1961; Gordon E. Anderson, Stanley A. Czarnecki, Anna M. Shimer, Douglas Stowell, 1963.—*Board of Finance*, Carl B. Borodenko, *Chm.*, Victor E. Close, Roger M. Henley, Judson G. Hyde, Edward G. Obeda, Raymond G. Waidelich.—*Zoning Board*, Robert W. Bradley, *Chm.*, Clinton M. Hoffman, Daniel Morehouse, Lockwood J. Towne, Robert Yates.—*Zoning Board of Appeals*, Merrill L. Walrath, *Chm.*, William J. Devlin, Malcolm R. Grant, Arnold L. Hyatt, Sidney N. Terry.—*Town Plan Commission*, Alfred Cornwell, *Chm.*, Victor E. Close, John Covill, Carl F. Rebhan, Michael J. Yanosy.—*Director of Health*, Frank T. Genovese, M.D. (P.O., Danbury).—*Chief of Police*, Louis G. Anderson.—*Chief of Fire Dept.*, Clinton M. Hoffman, Jr.—*Town Attorney*, A. Searle Pinney.—*Civil Defense Director*, Arthur Eberle.—*Justices of the Peace*, Clark E. Anderson, Harry L. Ashmore, Eugene Bergeron, Curtis E. Bristol, Walter K. Conrad, Mildred D. Creed, William Green, Arthur J. Murphy, Thomas D. Murphy, Jr., Donald L. Thomsen.

BROOKLYN. Windham County.—(Form of government, selectmen, town meeting, board of finance.)—Inc., May, 1786; taken from Pomfret and Canterbury. Area, 28.8 sq. miles. Population, 3,311. Voting districts, 2. Children, 1,031. Fiscal period, July 1 to June 30. Grand list, $7,262,682. Indebtedness, $217,000. Tax rate, 32 mills. Principal industries, agriculture and manufacture of electrical goods and lace. Transp.—Passenger: Served by buses of N.E. Trans. Co., the Arrow Line from Willimantic and Danielson, and by Greyhound. Freight: Served by numerous motor common carriers. Post office, Brooklyn.

TOWN OFFICERS. *Clerk and Reg. of Vital Statistics*, William P. Mercier (Exp., Danielson); Hours, 9:30-12 A.M., 1-5 P.M.; Saturday, 9:30-12 A.M.; Location, Town Hall; Tel., Danielson, PRescott 4-9543.—*Asst. Clerk and Asst. Reg. of Vital Statistics*, Madeleine

E. Costa.—*Treas. and Agent of Town Deposit Fund,* William P. Mercier.—*Selectmen,* 1st, Clifford B. Green, Dem., Roger Gladu, Dem., Frank J. Kaziliunas, Rep.—*Constables,* Leo Paul Bachand, Andrew G. Coutras, James K. Hargraves, Napoleon P. Lamirand, Earl N. Lyon, John F. Ritchie.—*Tree Warden,* Donald Robillard.—*Tax Collector,* Christopher G. Brennan.—*Grand Jurors,* Oliver Bessette, Louis N. Cote, George I. Johnson, William K. Leoutsacos, Clifton G. Taylor, Joseph V. Williams.—*Assessors,* Christian Anderson, Ralph W. Fisk, Joseph V. Williams.—*Board of Tax Review,* Joseph O. Robillard, Jr., *Chm.,* Victor Bessette, Robert W. Searles. —*Registrars of Voters,* Joseph O. Robillard, Jr., Donald J. Bernier, Dem.; Eleanore Strunk, Doris Parsons, Rep.—*Supt. of Schools,* Robert D. Payne.—*Board of Education,* John T. Smith, *Chm.,* Ellen P. Barnes, A. Morrison Ennis, Bruce R. Lamb, Earl Mayhew, Benjamin F. Rivais, Jr., 1961.—*Board of Finance,* Leo H. Viens, *Chm.,* Raymond Denomme, Harry E. Magoon, Fred F. Maynard, William R. Muller, Joseph Ventura.—*Director of Health,* Arthur A. Chase, M.D. (P.O., Plainfield).—*Chief of Fire Dept.,* A. Morrison Ennis.—*Town Attorney,* Harry E. Back, Jr. (P.O., Danielson). —*Civil Defense Director,* Oliver W. Hargraves.—*Justices of the Peace,* Lois A. Baker, Raymond Denomme, Richard B. Dunning, Robert H. Field, Roger Gladu, Kenneth Green, James E. Ingalls, William K. Leoutsacos, William R. Muller, Benjamin F. Rivais, Jr., John T. Smith, Thomas Thornley, Jr.

BURLINGTON. Hartford County.—(Form of government, selectmen, town meeting, board of finance.)—Inc., May, 1806; taken from Bristol. Area, 31.1 sq. miles. Population, 2,765. Voting districts, 2. Children, 1,093. Fiscal period, July 1 to June 30. Grand list, $6,053,504. Indebtedness, $95,000. Tax rate, 46 mills. Principal industry, agriculture. Transp.—Freight: Served by N.Y., N.H. & H. R.R. Co. and numerous motor common carriers. Rural free delivery daily from Unionville, Collinsville and Bristol.

TOWN OFFICERS. *Clerk and Reg. of Vital Statistics,* Arthur J. Reeve (P.O. and Exp., R.F.D. 1, Unionville); Hours, 9-12 A.M., 7-8 P.M., Monday through Friday; Location, Route 116, Consolidated School Bldg.; Tel., Farmington, ORchard 3-2108.—*Asst. Clerk and Asst. Reg. of Vital Statistics,* Clara N. Hamernick.—*Treas. and Agent of Town Deposit Fund,* Robert D. Joy (P.O., R.F.D. 1, Unionville).—*Selectmen,* 1st, Clarence G. Spielman, Rep. (P.O., R.F.D. 1, Unionville), Frank B. Pavlik, Rep., Rudolph A. Bodamer, Dem.—*Constables,* Michael Bombara, William Buys, John R. Byrne, John Hynds, Thomas Quinn, Ralph Stone.—*Tree Warden,* Earl M. Fuller.—*Tax Collector,* Michael J. Flynn.—*Grand Jurors,* Ralph Carlson, Joseph Krawiec, Walter Rulf, Oscar Zabel.—*Assessors,* Stanley J. Kablick, Samuel Tuell, Cecil B. Turton.—*Board of Tax Review,* George Towne, *Chm.,* Truman Alderman, Norman French.—*Registrars of Voters,* 1st Dist., Lois P. Humphrey, 2nd Dist., Lucille Brunette, Dem.; 1st Dist., Lena Spielman, 2nd Dist., Tadeusz Szydlo, Rep.—*Supt. of Schools,* Charles G. Hapgood.—*Board of Education,* Theresa Michel, Janet Quirk, 1961; Shirley

Bendza, R. Nelson Cheney, 1963; Arthur J. Reeve, *Chm.*, Henry V. Szydlo, 1965.—*Board of Finance*, James B. Mullen, *Chm.*, Malcolm Fields, Ernest R. Hinman, Merton Hodge, Morris B. Hogan, Charles C. Lyon.—*Zoning Board and Town Plan Commission*, James F. B. Meikle, *Chm.*, Lionel Cayer, Jack Dower, Ernest R. Hinman, Carlos E. Mason, Francis J. Skret, Kenneth Windsor.—*Zoning Board of Appeals*, Ralph L. Gezelman, *Chm.*, Francis J. Hamernick, Howard B. Hinman, William L. Reeve, Merrill Sproul.—*Director of Health*, Edward P. Dunne, M.D. (P.O., Unionville).—*Chief of Fire Dept.*, Clarence G. Spielman.—*Town Attorneys*, Gillespie and McCallum (P.O., Unionville).—*Civil Defense Director*, Ralph L. Gezelman.—*Justices of the Peace*, Joseph J. Hedderman, Charles C. Lyon, Douglas W. McCallum, Adrian M. Matthews, James B. Mullen, Arthur J. Reeve, Francis J. Skret, Henry V. Szydlo.

CANAAN. Litchfield County.—(Form of government, selectmen, town meeting, board of finance.)—Inc., Oct., 1739. Area, 32.4 sq. miles. Population, 789. Voting district, 1. Children, 249. Fiscal period, July 1 to June 30. Grand list, $3,865,172. Indebtedness, $60,000. Tax rate, 31 mills. Principal industries, agriculture and manufacture of lime and limestone. Transp.—Passenger: Served by N.Y., N.H. & H. R.R. Co. Freight: Served by N.Y., N.H. & H. R.R. Co. and numerous motor common carriers. Post office, Falls Village. Rural free delivery, daily.

TOWN OFFICERS. *Clerk and Reg. of Vital Statistics*, Mrs. Ada M. Moore (P.O., Falls Village); Hours, 9-11:30 A.M., 12:30-4 P.M., Monday through Friday, and by appointment; Location, Falls Village Savings Bank; Tel., TAylor 4-5481 or 4-7574.—*Asst. Clerk and Asst. Reg. of Vital Statistics*, Malcolm D. Canfield.—*Treas. and Agent of Town Deposit Fund*, Ada M. Moore (P.O., Falls Village).—*Selectmen*, 1st, Fred W. Kroehle, Sr., Rep. (P.O., Falls Village), Charles B. Reymers, Rep., Joseph D. Hanlon, Dem.—*Tree Warden*, Fred W. Kroehle.—*Tax Collector*, Winton B. Rodgers.—*Grand Jurors*, Miles L. Blodgett, Charles B. Reymers.—*Assessors*, Philip Foster, Martin M. J. Murray, Arthur D. Stein.—*Board of Tax Review*, Harry E. VanDeusen, *Chm.*, Leslie Allyn, Harry S. Beebe.—*Registrars of Voters*, Ruth H. Brothers, Dem., Nellie M. Rodgers, Rep.—*Supt. of Schools*, William J. Nolan.—*Board of Education*, Barbara Bornemann, Mary B. Canfield, Alexander Rocke Robertson, 1961; Gertrude A. DuBois, *Chm.*, John Belcher, 1963.—*Board of Finance*, James F. Greenwood, *Chm.*, Lloyd Brinton, Robert J. Graham, Alfred Jensen, Philip Schmits, Charles Wakefield.—*Director of Health*, Carl Bornemann, M.D. (P.O., Falls Village).—*Chief of Fire Dept.*, Miles L. Blodgett.—*Town Attorney*, Robert C. Blake (P.O., Falls Village).—*Civil Defense Director*, Joseph A. Hamzy.—*Justices of the Peace*, Joseph A. Hamzy, Charles H. Lucas, Winton B. Rodgers, Paul W. Stoddard.

CANTERBURY. Windham County.—(Form of government, selectmen, town meeting, board of finance.)—Inc., Oct., 1703; taken from Plainfield. Area, 39.5 sq. miles. Population, 1,853. Voting dis-

trict, 1. Children, 645. Fiscal period, July 1 to June 30. Grand list, $4,021,109. Indebtedness, $119,180. Tax rate, 25.5 mills. Principal industries, agriculture and dairy products. Transp.—Freight: Served by N.Y., N.H. & H. R.R. Co. and numerous motor common carriers. Post office, Canterbury. Rural free delivery from Canterbury. *Voted No Liquor Permit,* 1944.

TOWN OFFICERS. *Clerk and Reg. of Vital Statistics,* Mrs. Jeanette D. White (Exp., Plainfield); Hours, 9 A.M.-2 P.M., 3-5 P.M., Monday through Thursday; 9-12 A.M., Saturday; closed Friday; Location, Corner Elmdale and Bennett Pond Roads; Tel., LInden 6-9377.—*Asst. Clerks and Asst. Regs. of Vital Statistics,* Carol D. Langlois, Lewis R. White.—*Treas. and Agent of Town Deposit Fund,* Eunice Propps.—*Selectmen,* 1st, Robert V. Laws, Dem., William Stephens, Dem., Charles E. Simpson, Rep.—*Constables,* Charles Ashwell, Harry Beers, John S. Nelson, Jr., Raymond St. Onge, Alfred Utz.—*Tree Warden,* Robert V. Laws.—*Tax Collector,* Estelle DeMattio.—*Grand Jurors,* Charles Ashwell, John Gorman, Paul Herr, Adelard LaFramboise, Talbot Lancaster, Helen Poutinen, Kenneth Swan, Joseph Walsh, Sr.—*Assessors,* Dwight Bushnell, John DeGray, Fred Wellinghausen.—*Board of Tax Review,* George V. Vella, *Chm.,* Charles Renshaw, Grover Swan, Sr.—*Registrars of Voters,* Kenneth Cone, Dem., Charles Grab, Rep.—*Supt. of Schools,* Arthur P. Bixby.—*Board of Education,* Per Everts, Theresa Gallagher, Helen Laisi, Mary Rudyk, 1961; Arthur LeBeau, *Chm.,* Henry Graff, Sr., Muriel Silfverberg, 1963.—*Board of Finance,* Carl Silfverberg, *Chm.,* Hans Hansen, Arthur Inkeri, George Lane, Donald Parker, Arthur Smith.—*Director of Health,* E. Arthur Barry, Jr., M.D. (P.O., Moosup).—*Chief of Police,* Robert V. Laws.—*Chief of Fire Dept.,* Merritt Hawes.—*Town Attorney,* T. Emmet Clarie (P. O., Danielson).—*Civil Defense Director,* William H. Godson, Jr.—*Justices of the Peace,* John P. Gorman, Maurice M. Propps, Linwood P. Tracy, Bernard J. Utz, Jeanette D. White.

CANTON. Hartford County.—(Form of government, selectmen, town meeting, board of finance.)—Inc., May, 1806; taken from Simsbury. Area, 26.2 sq. miles. Population, 4,781. Voting district, 1. Children, 1,705. Fiscal period, July 1 to June 30. Grand list, $16,034,480. Indebtedness, $879,000. Tax rate, 32 mills. Principal industries, manufacture of edge tools, knives, axes, plows, radio parts, springs, wrought iron and brass. Transp.—Passenger: Served by buses of the Arrow Line, Inc., from Hartford, Torrington and Winsted. Freight: Served by N.Y., N.H. & H. R.R. Co. and numerous motor common carriers. Post offices, Collinsville, Canton, Canton Center and North Canton.

TOWN OFFICERS. *Clerk and Reg. of Vital Statistics,* Mrs. Barbara Barlow (P.O., Collinsville; Exp., Unionville); Hours, 9-12 A.M., 1-4 P.M.; Location, Town Hall, Market St., Collinsville; Tel., Collinsville, OWen 3-4112.—*Asst. Clerk and Asst. Reg. of Vital Statistics,* Avis C. Nelson.—*Treas. and Agent of Town Deposit Fund,* James I. Barraclough.—*Selectmen,* 1st, Samuel A. Richardson, Rep.

(P.O., Collinsville), Richard A. Olson, Rep., Edward J. Raftery, Dem.—*Constables,* Roy Brucker, Arthur A. Demski, Stanley Mischak, Augustus Scheidel, C. Dudley Snow, Donald Tauro, Joseph Yacovino.—*Tree Warden,* George Johnson.—*Tax Collector,* Everett Eaton.—*Grand Jurors,* William M. Baer, Frank J. Lynch, Donald I. Rudder.—*Assessors,* Sterling W. Bristol, *Chm.,* Burton T. Bidwell, Wilbur E. Scoville.—*Board of Tax Review,* W. Bradley Thompson, *Chm.,* Eugene H. Dionne, Allan J. Van Wiggeren.—*Registrars of Voters,* Lorraine Hardcastle, Dem., John C. Meconkey, Rep.—*Supt. of Schools,* H. B. Jestin.—*Board of Education,* Robert D. Hart, *Chm.,* Lucian E. Baldwin, Louise Miner, 1961; Avis Baer, John C. Meconkey, Jane Raftery, 1963; Anna C. Dunne, Stuart P. Gillespie, Henry I. Schell, 1965.—*Board of Finance,* Clair M. Elston, *Chm.,* Howard W. Bahre, William T. Bissell, Amos W. Driggs, George E. Johnson, Donald I. Rudder.—*Zoning Board,* Raymond H. Morris, *Chm.,* Kenneth Bristol, Richard Hess, Russell Richardson, Donald J. Viering.—*Zoning Board of Appeals,* Ernest Inglis, Jr., *Chm.,* Herman Bristol, John Keeney, John Kozlak, Edward Lally; *Alternate Members,* Warren G. Horton, Arthur A. Winters, Victor H. Young.—*Town Plan Commission,* Robert Menasian, *Chm.,* Stuart Bristol, Malcolm Chandler, Arthur C. Unsworth.—*Director of Health,* Carl J. Kilburn, M.D. (P.O., Collinsville).—*Chief of Police,* Samuel A. Richardson.—*Town Attorneys,* Day, Berry and Howard (P.O., Hartford).—*Civil Defense Director,* Guy F. Whitney.—*Justices of the Peace,* Burton V. Chineis, U. Maurice Ducharme, Robert G. Gillespie, Ernest A. Inglis, Jr., George E. Johnson, H. Eugene Paige, Henry I. Schell, Guy F. Whitney.

CHAPLIN. Windham County.—(Form of government, selectmen, town meeting, board of finance.)—Inc., May, 1822; taken from Windham, Mansfield and Hampton. Area, 19.3 sq. miles. Population, 1,225. Voting district, 1. Children, 428. Fiscal period, July 1 to June 30. Grand list, $3,448,377. Indebtedness, $151,000. Tax rate, 27 mills. Principal industry, agriculture. Transp.—Passenger: Served by buses of N.E. Trans. Co. and the Arrow Line, Inc. from Hartford and Willimantic; and also by Greyhound. Freight: Served by numerous motor common carriers. Post office, Chaplin. Rural free delivery for part of the town from North Windham.

TOWN OFFICERS. *Clerk and Reg. of Vital Statistics,* Bernard M. Church (Exp., Willimantic); Hours, 1-4 P.M., Mondays, and by appointment; Location, Town Hall; Tel., Willimantic, GLadstone 5-9455.—*Asst. Clerk,* Mary-Alice D. Chappell.—*Treas. and Agent of Town Deposit Fund,* Bernard M. Church.—*Selectmen,* 1st, Edward Garrison, Rep., Earl E. Belek, Rep., Donald H. Lapan, Dem.—*Constables,* William D. Garrison, Paul M. Lucas, Ernest E. Zollett.—*Tree Warden,* Harold E. Singleton.—*Tax Collector,* Mary-Alice D. Chappell.—*Grand Jurors,* Willard L. Noel, Sr., Ralph H. Williams.—*Assessors,* Sidney V. Chrysler, *Chm.,* George Brown, Everett J. Vertefeuille.—*Board of Tax Review,* Floyd W. Landon, *Chm.,* Maurice E. Heon, Robert W. Sherman.—*Registrars of Voters,* Muriel B. Lucas, Dem., Nellie Sherman, Rep.—*Supt. of Schools,*

Arthur P. Bixby.—*Board of Education*, Arthur P. Lucas, Jr., George Peacock, 1961; Herman G. Muenchinger, *Chm.*, Mary MacN. Hubbard, 1963; Malcolm R. Platt, Bert N. Vertefeuille, 1965.—*Board of Finance*, John B. Harvey, *Chm.*, Joseph Bujak, Aldei M. Chamberland, Lloyd A. Chappell, Hilding Ericson, Rudolph Morelli. —*Town Plan Commission*, Malcolm R. Platt, *Chm.*, Wayne Harbaugh, William W. Smith, Joseph Visintini, Daniel E. Whitehouse. —*Director of Health*, Bruce R. Valentine, M.D. (P.O., Abington). —*Civil Defense Director*, William Gawlak.—*Justices of the Peace*, Mary Bousa, Ruby M. Fuller, Gilbert D. Harper, Maurice J. Heon, Lenora C. Hicks, Robert L. Larned, Gladys H. Navin, Robert W. Sherman.

CHESHIRE. New Haven County.—(Form of government, selectmen, town meeting, board of finance.)—Inc., May, 1780; taken from Wallingford. Area, 31.4 sq. miles. Population, 12,981. Voting districts, 2. Children, 5,091. Fiscal period, Sept. 1 to Aug. 31. Grand list, $47,184,030. Indebtedness, $2,935,000. Tax rate, 32 mills. Principal industries, agriculture and manufacture of brass goods. Transp.—Passenger: Served by buses of Conn. Railway & Lighting Co. from Waterbury, and Conn. Co. from New Haven. Freight: Served by N.Y., N.H. & H. R.R. Co. and numerous motor common carriers. Post offices, Cheshire and West Cheshire.

TOWN OFFICERS. *Clerk and Reg. of Vital Statistics*, Warren E. Hall; Hours, 9 A.M.-5 P.M., Monday through Friday; Location, Town Hall, 84 South Main St.; Tel., BRowning 2-8457.—*Asst. Clerks and Asst. Regs. of Vital Statistics*, Eveline M. Bennett, Katherine A. Costello.—*Treas. and Agent of Town Deposit Fund*, Lucille A. Norton.—*Selectmen*, 1st, Fred W. Bens, Rep., Lynn B. McVicker, Rep., John C. Wolff, Dem.—*Constables*, Frederick Collins, William R. Kasack, Santo Musso, William Verner.—*Tree Warden*, Robert Wells.—*Tax Collector*, Edward T. Williams.—*Grand Jurors*, Walter A. DeAndrade, Richard A. Dice.—*Assessors*, Robert M. Allen, *Chm.*, Mary Dubuque.—*Board of Tax Review*, Philip Rehbein, *Chm.*, Muriel V. Campbell, Frank Woodlock.—*Registrars of Voters*, Marie Senior, Dem., Marion F. Geiger, Rep.—*Supt. of Schools*, John H. Thorp.—*Board of Education*, Norman H. Schlink, Henry R. Swift, 1961; Conrad A. Wogrin, *Chm.*, Marion B. Hicock, 1963; Thomas W. P. Hackett, Willard Stanley, 1965.—*Board of Finance*, Ivan L. Coulter, *Chm.*, Robert P. Crane, Donald H. Davis, Alvin L. Evans, William E. Kennedy, Jr., Lincoln Thompson.—*Zoning Board*, John P. Smithwick, *Chm.*, Edward C. Gumprecht, Dominic Iorio, John J. Rizzo, Henry B. Wiesner.—*Zoning Board of Appeals*, Arnold H. Lunde, *Chm.*, Philip J. Byrne, III, William I. Denton, H. DeForest Lockwood, Waldo A. Shaw.—*Town Plan Commission*, Paul V. Hayden, *Chm.*, John M. Bishop, Theodore W. Jones, John F. Marr, Jr., John Yale.—*Director of Health*, Wilbur J. Moore.—*Chief of Police*, John G. McNamara.—*Chief of Fire Dept.*, Edwin C. Walston.—*Town Attorney*, Richard T. Mokrzynski.—*Civil Defense Director*, Leo Beck.—*Justices of the Peace*, Vincent F. Cusano, Jr., Gladys F. Dickinson, Edward S. Downes, Jr., George R. Erk, Clear

C. Golden, Joseph F. Kennedy, Vincent T. McGrane, E. Ernest Oberst, Carl E. Perrin, Harold Senior, William H. Shay, Margaret C. Synnott, Ethel Lev Ziontz.

CHESTER. Middlesex County.—(Form of government, selectmen, town meeting.)—Inc., May, 1836; taken from Saybrook, now Deep River. Area, 16.2 sq. miles. Population, 2,495. Voting district, 1. Children, 833. Fiscal period, July 1 to June 30. Grand list, $12,372,530. Indebtedness, $600,000. Tax rate, 25 mills. Principal industries, agriculture and manufacture of auger and machine bits, mechanic's tools, toilet accessories and wire products. Transp.—Freight: Served by N.Y., N.H. & H. R.R. Co. and numerous motor common carriers. Post office, Chester.

TOWN OFFICERS. *Clerk and Reg. of Vital Statistics*, Miss Dorothy M. Ball (Exp., Deep River); Hours, 9-12 A.M., 1:30-4:30 P.M., Monday through Friday; Location, Chester Center; Tel., Deep River, LAmbert 6-2796.—*Asst. Clerk and Asst. Reg. of Vital Statistics*, Patricia B. Fresia.—*Treas. and Agent of Town Deposit Fund*, John J. Flournoy.—*Selectmen*, 1st, William L. Johnson, Dem., Malcolm Zanardi, Dem., Roland D. Lynde, Rep.—*Constables*, Leonard Feldman, Isidore Jacobson, Matthew Lavezzoli, Warren Narducci, Clarence Sypher, Vernon Wetmore, Thomas Zemienieski.—*Tree Warden*, Frank Sypher.—*Tax Collector*, Nuncio Sampieri.—*Grand Juror*, Benjamin Ferrari.—*Assessors*, Nathan Jacobson, *Chm.*, Anna Hesser, Peter Lavezzoli.—*Board of Tax Review*, George Nagel, *Chm.*, Bruce Raynor, James Zanelli.—*Registrars of Voters*, Alma C. Carini, Dem., Ruth M. Saffery, Rep.—*Supt of Schools*, Gilbert DeMar.—*Board of Education*, Arnold Watrous, *Chm.*, Irene Bonanomi, Bernard Negrelli, 1961; Andrew Christiansen, Hugh Spencer, Donald R. Zito, 1963; Doris E. Epright, Robert F. Radicchi, Dorothy K. Waterman, 1965.—*Board of Finance*, Morton Steinau, *Chm.*, Anthony Capellini, George Carini, Joseph Friend, Daniel Lattarulo, Cesaro F. Tremaglia.—*Zoning and Planning Board*, W. Ridgely O'Sullivan, *Chm.*, Julia Smith, *Secy.*, Willis Epright, Nicholas Garbarino, Daniel Zanardi.—*Zoning Board of Appeals*, Carmine Grote, *Chm.*, Maynard Gray, Matthew Lavezolli, John Zanardi, vacancy.—*Director of Health*, Eric Twachtman, M.D. (P.O., Essex).—*Chief of Police*, William L. Johnson.—*Chief of Fire Dept.*, James L. Grote.—*Town Attorney*, John Larson (P.O., Deep River).—*Civil Defense Director*, Richard Berdensey.—*Justices of the Peace*, George Carini, Frank J. Carr, Carmine J. Grote, Nuncio F. X. Sampieri, Julius Starr.

CLINTON. Middlesex County.—(Form of government, selectmen, town meeting, board of finance.)—Inc., May, 1838; taken from Killingworth. Area, 16.8 sq. miles. Population, 4,184. Voting district, 1. Children, 1,457. Fiscal period, Sept. 1 to Aug. 31. Grand list, $23,766,309. Indebtedness, $1,447,097.95. Tax rate, 22.5 mills. Principal industries, agriculture, fishing, and the manufacture of face creams, toilet preparations, facial tissues, plastics and small boat building. Transp.—Passenger: Served by N.Y., N.H. & H. R.R. Co. and buses of New Haven & Shore Line Railway Co., Inc.

from New Haven. Freight: Served by N.Y., N.H. & H. R.R. Co. and numerous motor common carriers. Post office, Clinton.

TOWN OFFICERS. *Clerk and Reg. of Vital Statistics*, Theodore P. Moser; Hours, 9-12 A.M., 1-4 P.M., Monday through Friday; Location, William Stanton Andrews Memorial Bldg., P.O. Box 174; Tel., MOntrose 9-8657.—*Asst. Clerk and Asst. Reg. of Vital Statistics*, Gertrude T. Dahlberg.—*Treas.*, Alfred H. Stevens.—*Agent of Town Deposit Fund*, Evelyn T. Wright.—*Selectmen*, 1st, Charles W. Haag, Rep., Fred W. Barhoff, Rep., Edward P. Driscoll, Dem.—*Constables*, Frank A. Bennett, James L. Martin, Frank C. Neuwirth, Frederick M. Robinson, Carl F. Weisse, Stedman S. Wilcox.—*Tree Warden*, James R. Clark.—*Tax Collector*, Henry A. Ferro.—*Grand Jurors*, Corridon R. Browne, Donald W. Gustafson, C. Milton Jennings, Jr., John B. Kidney, Charles J. Poole, Lee B. Vaughn.—*Assessor*, Clarence H. Gregory.—*Board of Tax Review*, Edwin McKinlay, *Chm.*, John E. Johnson, John J. Schum, Jr.—*Registrars of Voters*, Elsa M. Wall, Dem., Edythe B. McKinlay, Rep.—*Supt. of Schools*, Lewin G. Joel, Jr.—*Board of Education*, John O. M. Park, Jr., Mildred P. Pierce, 1961; Lawrence P. Christensen, *Chm.*, Gwendolyn Glynn, William A. Ward, Jr., 1963.—*Board of Finance*, Arthur H. Hibson, *Chm.*, Leo Bugg, Jr., Sturges G. Redfield, Jr., Arthur J. Schubert, Charles L. Swan, John C. Wagner, Jr.—*Director of Health*, Norman P. Rindge, M.D.—*Chief of Police*, Carl F. Weisse.—*Chief of Fire Dept.*, George S. Hull.—*Town Attorney*, John B. Kidney.—*Civil Defense Director*, Matthew W. Kemp.—*Justices of the Peace*, F. W. Barhoff, Reinhold J. Herrmann, C. Milton Jennings, Jr., John B. Kidney, Edwin M. Lanham, Colin MacDonald, Lewis Victor Mays, Jr., Merrill K. Platt, Joseph G. Valvano.

COLCHESTER. New London County.—(Form of government, selectmen, town meeting.)—Inc., 1698; named, Oct., 1699. Area, 48.5 sq. miles. Population, 4,639. Voting district, 1. Children, 1,684. Fiscal period, Sept. 16 to Sept. 15. Grand list, $9,460,470. Indebtedness, $350,000. Tax rate, 37 mills. Borough grand list, $5,000,000. Indebtedness, $27,000. Tax rate, 5 mills. Principal industries, agriculture and manufacture of auto seat covers, ladies coats, ladies dresses, leather novelties and plastics. Transp.—Passenger: Served by buses of the Short Line of Conn., Inc. from Hartford, New London and Norwich. Freight: Served by N.Y., N.H. & H. R.R. Co. and numerous motor common carriers. Post offices, Colchester and North Westchester. Four rural free deliveries from Colchester and one from East Hampton.

BOROUGH OFFICERS. P.O. address, c/o Clerk. Tel., LEhigh 7-2939.—*Warden*, Hyman Alpert, Rep.—*Burgesses*, Janine W. Dawnorowitz, Lawrence Hankin, Jack Rose, Leo Rutka, Arby Solomon, Harold Wheeler.—*Clerk*, Barbara Hoffstot.—*Treas.*, Joseph Chotkowski.—*Tax Collector*, John Fedus.—*Assessors*, Jacob Berman, Theodore Hageman, Agatha Stankewicz.—*Bailiff*, Sam Turner.—*Chief Engineer*, Hyman Levine.—*Wood Inspectors*, Michael E. DeNora, Clarence Marvin.—*Street Inspectors*, Lawrence Barry, Justin Hartley.—*Building and Line Inspectors*,

Joseph Korostek, Theodore W. Olsen, David B. Sherman.—*Water Commissioners*, Carl Bengston, Loren Marvin, Arthur Solomon.—*Fire Commissioners*, Edward C. Edwardson, Peter A. Falco.—*Civil Defense Director*, John Damm.

TOWN OFFICERS. *Clerk and Reg. of Vital Statistics*, John G. Fedus; Hours, 9-12 A.M., 1:30-4:30 P.M.; Saturday, 9-12 A.M.; Location, 10 Norwich Ave.; Tel., LEhigh 7-2903.—*Asst. Clerk*, Loretta M. Fedus; *Asst. Regs. of Vital Statistics*, Loretta M. Fedus, George Wasniewski.—*Treas.*, Michael S. Kendzior.—*Agent of Town Deposit Fund*, Carl Bengston.—*Selectmen*, 1st, Michael J. Stula, Dem., Robert G. Clark, Dem., Loren Marvin, Rep.—*Constables*, Nicholas Boluck, William Burba, Frank Gargano, Franklyn Kopp, Nathan Liverant, Harold Snell, Aaron M. Turner.—*Tree Warden*, Edward Marvin.—*Tax Collector*, John G. Fedus.—*Grand Jurors*, Harold Brown, William S. Griffin, Max Maikshilo, Theodore Olson, Sheldon Schuman, Melvin Scott.—*Assessors*, David Adler, *Chm.*, Peter Gorsky, Adam Piekarz.—*Board of Tax Review*, Vincent Castronova, *Chm.*, James McNaughton, William Weiner.—*Registrars of Voters*, Nicholas Bochain, Dem., Stephen C. Steg, Rep.—*Supt. of Schools*, John Somes.—*Board of Education*, Dorothy Norton, John Sheehy, George Wasniewski, 1961; Jack Berman, Michael Popek, Edward Rokita, 1963; Wilbert Marvin, *Chm.*, Rita C. Markham, Abraham Slopak, 1965.—*Board of Finance*, Samuel Cutler, Elias Getzoff, Marvin Maynard, Edward Moroch, Nicholas Norton, Bruno W. Stula.—*Zoning Board and Town Planning Commission*, Burton King, *Chm.*, Joseph Huron, David Hurwit, Edwin H. Stebbins, Ira Wasniewski.—*Zoning Board of Appeals*, Leonard Gotlieb, *Chm.*, Leon Glemboski, Max Maikshilo, Ernest Scofield, Richard Seserman.—*Director of Health*, Irving Friedman, M.D.—*Chief of Police*, Michael J. Stula.—*Chief of Fire Dept.*, Roland Clark.—*Town Attorney*, Melvin Scott.—*Civil Defense Director*, John Damm.—*Justices of the Peace*, Hyman Alpert, Morris H. Broder, John W. Damm, Henry Dominick, Thomas C. Evans, Edwin P. Gregory, Jack Lazinsk, Burton C. Ryan, Teddy Savitsky, Melvin Scott, Julius Singer, Abraham Slopak.

COLEBROOK. Litchfield County.—(Form of government, selectmen, town meeting, board of finance.)—Inc., Oct., 1779. Area, 33.5 sq. miles. Population, 786. Voting district, 1. Children, 269. Fiscal period, Sept. 1 to Aug. 31. Grand list, $2,604,407. Indebtedness, $35,017.98. Tax rate, 45 mills. Principal industry, agriculture. Transp.—Passenger: Served by buses of the Arrow Line, Inc. from Winsted and Torrington, and by Greyhound. Freight: Served by numerous motor common carriers. Post office, Colebrook.

TOWN OFFICERS. *Clerk and Reg. of Vital Statistics*, Mrs. Genevieve D. Phillips (Exp., Waterbury); Hours, 1-4 P.M., Monday through Friday, or by appointment; Location, Colebrook Center; Tel., Winsted, FRontier 9-2922.—*Asst. Clerk and Asst. Reg. of Vital Statistics*, Harold N. Phillips.—*Treas. and Agent of Town Deposit Fund*, Ruth Millard (P.O., Winsted).—*Selectmen*, 1st, Leroy E. Millard, Rep., Walter Jespersen, Sr., Rep., Harry S. Williams, Sr.,

Dem.—*Constables*, George Coleman, Felix S. Jasmin, Harry G. Palmer, Joseph Strampach.—*Tree Warden*, Leroy Millard.—*Tax Collector*, Seth H. Seymour.—*Grand Jurors*, Wilfred G. Carpenter, Donald Myers, Edwin Raymond, Roger E. Webb.—*Assessors*, Mason E. Hale, Harold N. Phillips, Allan Seymour.—*Board of Tax Review*, Earl Smith, *Chm.*, Savage Frieze, Roger E. Webb.—*Registrars of Voters*, Lillian Jasmin, Dem., Ruth D. Everett, Rep.—*Supt. of Schools*, Edgar P. Martin.—*Board of Education*, Arlene Jasmin, Nelson Loomis, 1961; Arthur Yaw, *Chm.*, Thada Lufkin, Grace Seymour, 1963.—*Board of Finance*, Charles Arnold, *Chm.*, Clarence Comstock, Henry Holmes, Harold Palm, Rudolph Wehrli.—*Zoning Board*, Henry T. Holmes, *Chm.*, Joseph Locascio, Robert Rice, Jr., Seth H. Seymour, Margaret Thompson.—*Zoning Board of Appeals*, Floyd Hart, *Chm.*, Parks Holcomb, Norman Thompson, III, Rudolph Wehrli; *Alternate Members*, Dorothy Cooper, Harold Tator, Sr.—*Director of Health*, Frank Ursone, M.D. (P.O., Norfolk).—*Chief of Police*, Leroy Millard.—*Chief of Fire Dept.*, Floyd Hart.—*Town Attorney*, Jonathan Ells (P.O., Winsted).—*Civil Defense Director*, Frederick Strampach.—*Justices of the Peace*, C. Luckey Bowman, Edwin Winter Mead, Kenneth B. Millard, Sr., Seth H. Seymour, Roger E. Webb.

COLUMBIA. Tolland County.—(Form of government, selectmen, town meeting.)—Inc., May, 1804; taken from Lebanon. Area, 22.5 sq. miles. Population, 2,147. Voting district, 1. Children, 796. Fiscal period, Sept. 1 to Aug. 31. Grand list, $5,817,379. Indebtedness, $125,000. Tax rate, 30 mills. Principal industry, agriculture. Summer resort. Transp.—Passenger: Served by buses of N.E. Trans. Co.; the Arrow Line, Inc. from Hartford and Willimantic, and by Greyhound. Freight: Served N.Y., N.H. & H. R.R. Co. and numerous motor common carriers. Post office, Columbia. Rural free delivery of mail from Columbia post office.

TOWN OFFICERS. *Clerk and Reg. of Vital Statistics*, Philip H. Isham; Hours, Monday, Tuesday, Thursday, Friday, 10-12 A.M., 1:30-4 P.M.; Location, Yeomans Hall, Columbia Center; Tel., Willimantic, ACademy 8-3284.—*Asst. Clerk and Asst. Reg. of Vital Statistics*, Jean I. Peters.—*Treas. and Agent of Town Deposit Fund*, Harriet Lyman.—*Selectmen*, 1st, Clair L. Robinson, Rep., Vincent Sledjeski, Rep., Joseph Szegda, Dem.—*Constables*, Raymond E. Clarke, Lucius Robinson, Jr., Carl A. Stoltenfeldt, Russell H. Wheeler.—*Tree Warden*, Wilbur H. Smith.—*Tax Collector*, Laura L. Squier.—*Grand Jurors*, Kenneth L. Fox, Stewart I. Tibbits.—*Assessors*, Lucius W. Robinson, Jr., Ward Rosebrooks, Carl A. Stoltenfeldt.—*Board of Tax Review*, Wilbur H. Smith, *Chm.*, Kenneth L. Fox, Horace S. Holt.—*Registrars of Voters*, Walter Deptula, Dem., Grace Pringle, Rep.—*Supt. of Schools*, George E. Graff.—*Board of Education*, Walter A. Card, Jean I. Peters, *Secy.*, 1961; Donald E. Tuttle, *Chm.*, Phyllis S. Fox, Marita Merrick, 1963.—*Zoning Board and Town Plan Commission*, Theodore Loughrey, Marshall T. Nuhfer, Edward Peterson, Walter E. Schroeder, Jr., vacancy.—*Zoning Board of Appeals*, Kenneth L. Fox, *Chm.*, William Burnham, George

Reama, Robert Russell, Joseph Szegda; *Alternate Members*, Leonard German, Joseph Jaswinski, Peter Naumec.—*Director of Health*, Mervyn H. Little, M.D. (P.O., Willimantic).—*Chief of Fire Dept.*, Richard K. Davis.—*Civil Defense Director*, Walter Wheaton.—*Justices of the Peace*, Elizabeth Dennis Hutchins, Reginald L. Lewis, Sr., Paul R. Merrick, George E. Peters, Howard C. Shumway.

CORNWALL. Litchfield County.—(Form of government, selectmen, town meeting, board of finance.)—Inc., May, 1740. Area, 46.7 sq. miles. Population, 1,041. Voting district, 1. Children, 356. Fiscal period, Aug. 1 to July 31. Grand list, $4,272,772. Indebtedness, $155,000. Tax rate, 32.5 mills. Principal industry, agriculture. Transp.—Passenger: Served by N.Y., N.H. & H. R.R. Co. Freight: Served by N.Y., N.H. & H. R.R. Co. and numerous motor common carriers. Post offices, Cornwall, Cornwall Bridge, West Cornwall and rural free delivery from Falls Village, Litchfield, West Cornwall and Cornwall Bridge.

TOWN OFFICERS. *Clerk and Reg. of Vital Statistics*, Mrs. Delphine F. Fenn (Exp., West Cornwall); Hours, 1-4:30 P.M., Monday through Friday; Location, Town Office; Tel., ORleans 2-6487.—*Asst. Clerk and Asst. Reg. of Vital Statistics*, Bernice M. Southwell.—*Treas. and Agent of Town Deposit Fund*, Ralph W. Sandmeyer (P.O., Cornwall Bridge).—*Selectmen*, 1st, Clarence L. Blake, Rep., Ralph I. Scoville, Rep., Mrs. Bertie F. K. Cartwright, Dem.—*Constables*, James C. Beeny, Albert C. Bumpus, Jean B. Caumont, Jr., Joseph Matyas, Clifford R. TenBroeck.—*Tree Warden*, Roland S. Fenn.—*Tax Collector*, George B. Soule.—*Grand Jurors*, Kenneth A. Merz, Christopher S. Smith.—*Assessors*, Alexander Duke, Harold F. Meyer, Charles H. Wilford.—*Board of Tax Review*, Arlington M. Yutzler, *Chm.*, Gunther C. Hepprich, Allyn H. Hurlburt, Jr.—*Registrars of Voters*, Thelma T. Kearns, Dem., Dorothy S. Bouteiller, Rep.—*Supt. of Schools*, William J. Nolan.—*Board of Education*, Mary S. Hare, Charles W. Hart, 1961; Spencer C. Monroe, Robert Terrall, 1963; Elizabeth C. B. Gold, *Chm.*, Dorothy G. Van Doren, 1965.—*Board of Finance*, Francis X. Cole, *Chm.*, Lee Garnett Day, Oliver M. Hart, Ernest T. Kenniston, John A. Peterson, Jr., Edwin H. Whitcomb.—*Zoning Board*, Ruth D. Wilford, *Chm.*, Frank E. Calhoun, Roland S. Fenn, Oliver M. Hart, Armin Landeck.—*Zoning Board of Appeals*, Montgomery Hare, *Chm.*, Otis D. Covell, Elizabeth C. B. Gold, Theodora M. Prentice, Florence S. Whitcomb, Arlington M. Yutzler.—*Town Plan Commission*, William E. Kugeman, Jr., *Chm.*, Frederick J. Bate, Jr., Edward M. Foote, Jr., Clifford J. Hotchkiss, Rachel H. Speiden.—*Director of Health*, W. Bradford Walker, M.D.—*Chief of Police*, Clarence L. Blake.—*Chief of Fire Dept.*, Christopher S. Smith.—*Town Attorneys*, Cramer, Blick and Fitzgerald (P.O., Litchfield).—*Civil Defense Director*, Christopher S. Smith.—*Justices of the Peace*, Edward M. Foote, Jr., Clarence P. Meier, Spencer C. Monroe, Robert E. Nuese, John E. Swanson, Carl W. Yutzler.

COVENTRY. Tolland County.—(Form of government, selectmen, town meeting, board of finance.)—Inc., May, 1712. Area, 38.4

sq. miles. Population, 6,506. Voting districts, 2. Children, 2,517. Fiscal period, Sept. 1 to Aug. 31. Grand list, $12,093,708. Indebtedness, $494,000. Tax rate, 46 mills. Principal industries, agriculture and the manufacture of silk goods and fish lines. Transp.—Passenger: Served by buses of the N.E. Trans. Co. from Willimantic and Hartford, and the Arrow Line, Inc. from Hartford. Freight: Served by N.Y., N.H. & H. R.R. Co., the Central Vermont Railway and numerous motor common carriers. Post office, Coventry. The outlying districts receive their mail R.F.D. from Willimantic, Rockville, Coventry, Andover, West Willington, Storrs, Merrow, Mansfield Depot and Columbia.

TOWN OFFICERS. *Clerk and Reg. of Vital Statistics,* Elmore Turkington; Hours, 9 A.M.-4:30 P.M., Monday, Tuesday, Thursday, Friday; 9-12 A.M., Saturday; Location, Town Office Bldg., Main St.; Tel., PIlgrim 2-7966.—*Asst. Clerk and Asst. Reg. of Vital Statistics,* Antoinette Turkington.—*Treas.,* Elmore Turkington.—*Agent of Town Deposit Fund,* Richard M. Galinat.—*Selectmen,* 1st, Richard M. Galinat, Rep., Bertron A. Hunt, Rep., James J. Coviello, Dem.—*Constables,* Eugene W. Conner, John T. Cousin, Thomas J. Dunnack, Hubert E. Harris, Stewart E. Hillman, Anthony J. Paulis, Delmar W. Potter.—*Tree Warden,* Arthur H. Olsen.—*Tax Collector,* F. Pauline Little.—*Grand Jurors,* Charles N. Harlow, Jr., Stewart E. Hillman, Otto C. Miller, Stephen S. Nagy, A. Harry W. Olsen, Kenneth M. Spencer.—*Assessor,* P. Raymond Broga.—*Board of Tax Review,* Albert F. Bray, *Chm.,* Ernest S. Gowdy, Charles N. Harlow, Jr.—*Registrars of Voters,* 1st Dist., Mildred C. Hiltgen, 2nd Dist., Bessie I. Strack, Dem.; 1st Dist., Doris W. Lyon, 2nd Dist., Gertrude A. Haven, Rep.—*Supt. of Schools,* Royal O. Fisher.—*Board of Education,* Alma L. Heckler, *Chm.,* David A. Gibson, Ruth W. Hansen, Leon A. Labrie, Lawrence C. Latimer, Prall Bacon Merriman, Walter E. Tedford, 1961.—*Board of Finance,* Eugene W. Latimer, *Chm.,* Nelson J. Bearce, Alvin R. Goodin, Ford L. Morgan, Harold J. Waldron, Dexter C. Wheelock, Frederick White.—*Planning and Zoning Board,* Nathan L. Miller, *Chm.,* Laurier F. DeMars, Albert J. Stevenson, Ernest J. Trueman, Joseph E. Witkowski.—*Zoning Board of Appeals,* Richard W. Gronback, *Chm.,* Carl R. Christensen, Ernest G. LeDoyt, Herman W. Muise, Grant E. Toothaker, Sr.—*Director of Health,* Robert P. Bowen, M.D.—*Chief of Police,* Richard M. Galinat.—*Chiefs of Fire Dept.,* 1st Dist., Delmar W. Potter, 2nd Dist., Richard M. Galinat.—*Town Attorneys,* Lessner, Rottner, Karp and Groobert (P.O., Manchester).—*Civil Defense Director,* LeRoy J. Schweyer.—*Justices of the Peace,* Raymond H. Bradley, Sr., John F. Chappelle, Joseph F. Coughlin, Anton M. Lassen, Lawrence C. Latimer, Joseph Motycka, Mathilde J. Nyack, Leroy M. Roberts, Kenneth M. Spencer, H. Wilbur Stevens, Bessie I. Strack, Christian A. Weigold.

CROMWELL. Middlesex County.—(Form of government, selectmen, town meeting, board of finance.)—Inc., May, 1851; taken from Middletown. Area, 13.3 sq. miles. Population, 6,756. Voting district, 1. Children, 2,470. Fiscal period, Sept. 1 to Aug. 31. Grand list, $22,727,625. Indebtedness, $1,509,000. Tax rate, 27.5 mills. Principal

industries, horticulturing and manufacture of toys and tools. Transp.—Passenger: Served by buses of Conn. Co. from Middletown and Hartford, and by Greyhound and Trailways. Freight: Served by N.Y., N.H. & H. R.R. Co. and numerous motor common carriers. Post office, Cromwell.

TOWN OFFICERS. *Clerk and Reg. of Vital Statistics,* Frank M. Eastman; Hours, 9 A.M.-4 P.M., Monday through Friday; Friday evening, 7-8 P.M.; Location, 5 West St.; Tel., Middletown, DIamond 6-7282.—*Asst. Clerk and Asst. Reg. of Vital Statistics,* Elsie A. Eastman.—*Treas. and Agent of Town Deposit Fund,* Frank M. Eastman.—*Selectmen,* 1st, Alden S. Watrous, Rep., James Caso, Rep., Herbert L. Porter, Dem.—*Constables,* Carmelo S. Branciforte, James J. Ferme, Jacob M. Kaiser, Burton B. Rochette, Walter E. Small, Clarence L. Stetson, Winfield E. Young.—*Tree Warden,* James Caso.—*Tax Collector,* J. Frank Palmer.—*Grand Jurors,* Peter J. Arcidiacono, Howard S. Comstock, Jr., Richard E. Dowjat, Roger W. Lindquist, Henry P. Peck, William J. Reiman.—*Assessors,* Raymond E. McCrossan, *Chm.,* Donald D. Nyren, Arthur E. Webster, Jr.—*Board of Tax Review,* Frank J. Godwin, Jr., *Chm.,* Thomas L. Sabottke, Henry E. Wilcox.—*Registrars of Voters,* Margaret M. Ewald, Dem., Dorothy C. Bailey, Rep.—*Supt. of Schools,* Simon H. Moore.—*Board of Education,* Hilda O. Cole, William S. Fellows, John L. Swingen, 1961; E. Leonard Swanson, *Chm.,* Gertrude H. Carroll, Arthur V. McDowell, 1963; Stanley Coopersmith, Salvatore D'Alfonso, David J. Fleet, Jr., 1965.—*Board of Finance,* Wallace R. Pierson, *Chm.,* Edward F. Clark, Charles A. Johnson, W. Norman Leghorn, Robert McNeil, Charles B. Stone, Sr. —*Zoning and Planning Commission,* Robert Eastman, *Chm.,* Charles Burr, George Byrnes, D. P. Dennis, Clarence McCabe.—*Zoning Board of Appeals,* Burton L. Rhodes, *Chm.,* Wellington N. Greaves, Stanley D. Henderson, John J. Leghorn, George G. Loveless.—*Director of Health,* Walter N. Nelson, M.D.—*Chief of Police,* Alden S. Watrous.—*Chief of Fire Dept.,* Clarence L. Stetson.—*Town Attorney,* Stephen Sweet (P.O., Middletown).—*Civil Defense Director,* Alden S. Watrous.—*Justices of the Peace,* Walter J. Balinski, John O. Brown, Gertrude H. Carroll, Edward J. Dlugolenski, David J. Fleet, Jr., Frederick W. Frank, Henry A. Frost, George A. Mullin, Charles R. Nelson, Paul Nevedomsky, Edward W. Peters.

DANBURY. Fairfield County.—(Form of government, selectmen, town meeting, board of finance.)—Settled, 1685; named, Oct., 1687. Inc., town, May, 1702; city, 1889. Area, 42.7 sq. miles. Population, 39,127. Voting districts, 4. Children, 12,740. Fiscal period, July 1 to June 30. Town grand list, $130,483,160. Indebtedness, $3,093,000. Tax rate, 23 mills. City grand list, $69,486,970. Indebtedness, $585,000. Tax rate, 17.75 mills. Principal industries, men's and women's fur felt, woolen and straw hats, hatters' fur, shirts, children's wear, toilet articles, oil burners, precision bearings, special machinery, aluminum foil, leather goods, boxes, air conditioning equipment, heat and power units, helicopters, flight refueling apparatus, screw thread inserts, stainless steel flatware, silver plate,

surgical instruments, radio and TV condensers, rubber tile, toys and surgical sutures. Transp.—Passenger: Served by N.Y., N.H. & H. R.R. Co. from Norwalk and Pittsfield, Mass. and buses of the R. & H. Co. from Hartford and Waterbury; the E. J. Kelley Co. from Torrington; Berkshire Lines, Inc. from New Haven; Empire Bus Lines, Inc. from Poughkeepsie, N.Y.; Intercity Coach Co. from Bridgeport; Danbury Bus Corp. and Danbury Power & Transp. locally in Danbury; and by Greyhound. Freight: Served by N.Y., N.H. & H. R.R. Co. and numerous motor common carriers. Post office, Danbury.

CITY OFFICERS.—(Form of government, mayor, board of aldermen, board of councilmen.)—*Mayor*, John A. Define, Jr., Dem.—*City Clerk*, John A. Brennan; Tel., PIoneer 3-6361.—*Treas.*, Margaret Hartell.—*Sheriff*, Dominic Barbera.—*Auditor*, Michael R. Seri.—*Members of Common Council, Aldermen*, 1st Ward, Michael M. Corey; 2nd Ward, Michael A. Vulcano; 3rd Ward, William J. Mulvihill; 4th Ward, John F. Roche.—*Councilmen*, 1st Ward, James R. Keane, Charles L. Minck, Jr.; 2nd Ward, Louis T. Charles, Donald J. Frinder; 3rd Ward, Vincent A. Iovino, vacancy; 4th Ward, Norman A. Buzaid, James F. Tita.—*Corporation Counsel*, Thomas A. Keating.—*Tax Collector*, G. Harold Davis.—*Chief of Police*, Howard J. McGoldrick.—*Chief of Fire Dept.*, George C. Hanna.—*Director of Health*, Felix F. Tomaino, M.D.—*Civil Defense Director*, Joseph H. Sauer.

TOWN OFFICERS. *Clerk and Reg. of Vital Statistics*, J. Augustus Deakin; Hours, 9 A.M.-5 P.M., Monday through Friday; Location, Room 2, City Hall; Tel., PIoneer 3-0128.—*Asst. Clerk and Asst. Reg. of Vital Statistics*, Margaret M. Yacko.—*Treas.*, Arthur Aberisk.—*Agent of Town Deposit Fund*, Union Savings Bank.—*Selectmen*, 1st, Joseph H. Sauer, Rep., Arthur Tartaglia, Rep., George F. O'Brien, Dem.—*Constables*, Alfred DosSantos, Edward J. Leary, John Ross, Donald J. Tierney, Anthony Torcaso.—*Tree Warden*, Byron Johnson.—*Tax Collector*, G. Harold Davis.—*Assessors*, Evo Butera, H. Edward Melvin.—*Board of Tax Review*, John Hurley, *Chm.*, Arthur Cawley, Raymond Mann.—*Registrars of Voters*, George A. Flynn, Dem., Asa B. White, Rep.—*Supt. of Schools*, Walter P. Sweet.—*Board of Education*, Chester W. Foley, Thomas A. Keating, Louis C. Klinzing, John P. Previdi, 1961; Jerome R. Malino, *Chm.*, Henry N. Blansfield, Henry A. Rocano, Edgar T. White, 1963; John A. Define, Sr., Arnold McLachlan, Eugene V. Rowland, Charles I. Sweeney, 1965.—*Board of Finance*, Joseph H. Sauer, *Chm.*, Louis Esposito, Perry Katz, W. Stanley Morse, James J. Shanley, Jr., Walter J. VanLenten, Peter Winters.—*Zoning Board*, John K. Cooper, Jr., *Chm.*, Thomas W. Evans, Harry I. Pavelsky, Katherine F. Schwab, Joseph F. Taylor.—*Town Plan Commission*, William W. Goodman, *Chm.*, Charles A. Bardo, John F. Green, Albert E. Hamilton, Donald A. Taylor.—*Director of Health*, Frank T. Genovese, M.D.—*Chief of Police*, J. Howard McGoldrick.—*Chief of Fire Dept.*, George C. Hanna.—*Town Attorney*, Charles A. Hallock.—*Civil Defense Director*, Joseph H. Sauer.—*Justices of the Peace*, Thomas E. Balash, George J. Barrett,

William Constantini, Robert Daubert, Sr., John F. Deakin, John A. Define, Sr., Richard J. DeMonda, Morris S. Downs, Arthur J. Finkle, Fausto Garcia, Alvaro O. Gouveia, Antoinette Grehl, W. Edwin Harrison, Warren W. Joli, Sadella R. Jowdy, Paul Kallas, John A. Kellogg, Jr., John C. Lanigan, Nelson F. Macedo, Edward P. McKenney, Frank W. Molinaro, James A. Morrow, Jr., Pauline Nero, Stanley Novack, Leroy E. Paltrowitz, Peter Poodiack, Michael A. Rupolo, Alexander J. Sinskie, Lewis L. Steinfeld, Joseph M. Zarour, Jr.

DANIELSON.* BOROUGH OFFICERS. P.O., c/o Clerk.—*Warden*, Ellis K. Howland.—*Clerk and Treas.*, Julien A. Barrette.—*Burgesses*, George J. Brown, Joseph F. Despatie, Daniel Ferron, Raymond P. Gendreau, Robert J. Gerardi, Robert F. Wade.—*Tax Collector*, Adrien E. Bessette.—*Chief of Police*, George L. Gardner.—*Chief of Fire Dept.*, Harold Burgess.—*Acting Fire Marshal and Sanitary and Safety Inspector*, William A. Reddy.—*Tree Warden*, Henry G. Gilbert.—*Director of Health*, Arthur A. Chase, M.D.; *Asst.*, William A. Reddy, M.D.—*Borough Attorney*, T. Emmet Clarie.—*Civil Defense Director*, Wilfred Moreau.

DARIEN. Fairfield County.—(Form of government, representative town meeting, selectmen, board of finance.)—Inc., May, 1820; taken from Stamford. Area, 13.9 sq. miles. Population, 18,220. Voting districts, 3. Children, 6,890. Fiscal period, July 1 to June 30. Grand list, $118,850,080. Indebtedness, $6,167,000 (due from State bond redemption $1,900,000). Tax rate, 31.5 mills. Residential community; no industries. Clubs: Wee Burn Country Club, Woodway Country Club, Country Club of Darien, Tokeneke Beach Club, Noroton Yacht Club, Darien Boat Club, Ox Ridge Hunt Club. Transp.—Passenger: Served by N.Y., N.H. & H. R.R. Co. and buses of Conn. Railway & Lighting Co. from Stamford and Norwalk; Conn. Co. from Stamford via Noroton, and by Greyhound and Trailways. Freight: Served by N.Y., N.H. & H. R.R. Co. and numerous motor common carriers. Post offices, Darien, Noroton and Noroton Heights.

TOWN OFFICERS. *Clerk and Reg. of Vital Statistics*, Albert L. Brunner; Hours, 8:30 A.M.-5 P.M., Monday through Friday; Location, 719 Boston Post Rd.; Tel., OLiver 5-1170.—*Asst. Clerks and Asst. Regs. of Vital Statistics*, Winifred W. Avery, Lilian M. Taylor. —*Treas. and Agent of Town Deposit Fund*, Albert L. Brunner.—*Chm., Representative Town Meeting*, John E. Massengale.—*Selectmen*, 1st, Thomas F. Kerrigan, Rep., Terese H. Fromholz, Rep., Edward V. Franklin, Rep., Harry F. Cooke, Dem., Harry W. Earle, Jr., Dem.—*Constables*, Francis P. Delaney, Anthony R. Fraccola, Clarence H. Scofield.—*Tree Warden*, William J. Cotta.—*Tax Collector*, Melvin C. Corbett.—*Assessor*, Howard E. King.—*Board of Tax Review*, Beatrice W. Pendleton, *Chm.*, John W. Castles, III, Alfred M. Street.—*Registrars of Voters*, William J. Murphy, Dem., Gertrude C. Dugdale, Rep.—*Supt. of Schools*, R. Daniel Chubbuck.—*Business Manager*, Charles A. Wagner.—*Board of Education*, Elizabeth S.

*See Town of Killingly.

Bolton, *Secy.*, Theodora Foster, Robert A. Hall, 1960; Thomas H. Carroll, Bayard R. Hand, Louis M. Starr, 1961; Alexander C. Wall, *Chm.*, Stuart M. Low, Sydnor V. Reiss, 1962.—*Board of Finance*, Victor D. Vickery, *Chm.*, W. Cameron Caswell, Paul F. Ely, William B. Jordan, III, Harriet S. McCurdy, Louis T. Merriam, Jr., Stacey H. Widdecombe, Jr.—*Zoning Board and Planning Commission*, Samuel R. Dorrance, *Chm.*, Gordon C. Aymar, Jr., Edith B. Bailey, G. Sterling Brady, Thomas L. Kraig, John A. Petroccia.—*Planning Adm.*, Carl V. Heffley.—*Zoning Board of Appeals*, Robert M. McAnerney, *Chm.*, Thomas E. Downey, Jr., Archibald C. Gernert, Jacob R. Lynch, A. F. Watkins, Jr.; *Alternate Members*, Robert W. Castle, Gillet Lefferts, Jr., Sheila Wilkins.—*Welfare Commission*, John N. Bathrick, *Chm.*, Margaret I. Atkinson, Rev. Michael Blanchard, Newell W. Giles, Rev. Lawrence McColl Horton, Frank A. Muse, *Supvr.*—*Director of Health*, James V. Macgregor, M.D.—*Acting Director of Health*, Jacques Voris, M.D.—*Sanitary Inspector*, Anthony Dabkowski.—*Chief of Police*, P. Edmund Brencher.—*Chiefs of Fire Dept.*, Rodman J. Myers (Noroton Heights), William Strasser, Jr. (Noroton), Eugene G. Maher (Darien).—*Town Attorney*, Edward R. McPherson, Jr. (P.O., Stamford).—*Civil Defense Directors*, Alden Ameden, Harry S. Street, Grant Titsworth.—*Water and Sewerage Commission*, Albert M. Punzelt, *Chm.*, Miley Heinbaugh, Edwin W. Sager, William W. Pratt, *Supt. and Inspector*.—*Police Commission*, John L. Moore, *Chm.*, Thomas G. Barker, William R. Swett.—*Park and Recreation Commission*, D. Nick Frate, *Chm.*, Irving J. Fitzpatrick, Thomas Monti, Carl Plehaty, Jr., George A. Putnam, William P. Schaberg, Beatrice Schavoir, Edwin F. Steffeck, Frances B. Tomany.—*Supvr. of Recreation*, Thomas J. Benson.—*Supt. of Public Works*, A. Walter Saburn.—*Asst. Supt. of Public Works*, Bruce Clifford.—*Building Inspector*, Michael DeLeonardis.—*Plumbing Inspector*, Albert G. Miller.—*Building Board of Appeals*, John A. Hufnagle, *Chm.*, Kenneth Laubshire, John A. Olson, Jr.—*Flood and Erosion Board*, George W. Oberst, *Chm.*, Thomas E. Golden, Jr., Frank C. Hobbs, Alan D. Kattelle, Robert B. Lincoln.—*Housing Authority*, Edward F. Allodi, *Chm.*, Joseph S. Lombardi, Philip A. Morehouse, Richard Seipt, Harry S. Street.—*Safety Committee*, Leonard J. Frate, *Chm.*, Abbott Abercrombie, John N. Bathrick, Raymond F. Donnell, William L. Dutton, *Secy.*—*Architectural Advisory Committee*, Lurelle V. A. Guild, *Chm.*, Abbott Abercrombie, Edward F. Allodi, Edith B. Bailey, Joseph Fiala, Louis Jallade, Jr., Marsden London, Nelson L. Page, Laurence E. Reiner, Shirley W. Scott, Albert Splittorff.—*Advisory Board of Health*, Edward A. Felder, M.D., *Chm.*, Dorothy M. Kelly, Zeph Lane, M.D., Virginia R. Sherrard, Sydney A. Solway, M.D., Anne G. Waters.—*Plumbers Examining Board*, Joseph M. Flaherty, Lawrence M. McKeon, Harold Scribner, Ralph M. Schede; *Alternate Members*, Russell Harper, Albert W. Lee. Thomas McAulay.—*Electrical Examining Board*, Bartley J. Gill, Charles B. Griffith, Herbert C. Lester, Russell Sanford.—*Justices of the Peace*, John D. Atkin, Benjamin A. Bruno, John S. Durland, Jr., Anthony T. Improta, Edward G. Lawrence, Charles Lewis, Salvatore Mazzeo, Sr., William J. Murphy, Kenneth H. Rawn, Robert H. Schaefer,

William Strasser, Jr., Harry S. Street, Arnold H. Vollmer, Christian S. Willumsen.

DEEP RIVER. Middlesex County.—(Form of government, selectmen, town meeting, board of finance.)—Settled, 1635 as Saybrook; united with Connecticut, Dec., 1644; name changed to Deep River, July 1, 1947. Area, 14.8 sq. miles. Population, 2,963. Voting district, 1. Children, 980. Fiscal period, July 1 to June 30. Grand list, $9,405,255. Indebtedness, $7,000. Tax rate, 37 mills. Principal industries, agriculture and manufacture of plax and plastic goods, electric soldering irons, Uarco business forms, lace and twisted craft paper. Transp.—Freight: Served by N.Y., N.H. & H. R.R. Co. and numerous motor common carriers. Post office, Deep River. Outlying section of town served by rural free delivery.

TOWN OFFICERS. *Clerk and Reg. of Vital Statistics*, Mrs. Edna C. McQueeney; Hours, 9-12 A.M., 1-4:30 P.M.; Location, Town Hall; Tel., LAmbert 6-5783.—*Asst. Clerk and Asst. Reg. of Vital Statistics*, Jean Ressler.—*Treas. and Agent of Town Deposit Fund*, Margaret P. Eagan.—*Selectmen*, 1st, Harry L. Clark, Dem., Albert Johnson, Dem., Robert Stalsburg, Rep.—*Constables*, Aldo Barocelli, John Bayer, Joseph Hotkowski, John R. Kurze, Ernest Lindner, Ronald Tower, George Trevesoni.—*Tree Warden*, Harry L. Clark. —*Tax Collector*, Barbara P. Jacome.—*Grand Jurors*, John Colbert, John Larson, Leon Luki, Edward Moskal, Everett Peckham, William Scholfield.—*Assessors*, Francis Arnold, Atillio Mozzochi, Fred Pearson.—*Board of Tax Review*, Lewis Pratt, *Chm.*, Edward Mislick, Frank Mondani.—*Registrars of Voters*, Jennie Clark, Dem., Virginia Holmes, Rep.—*Supt. of Schools*, Gilbert DeMar.—*Board of Education*, Frances H. Adams, *Chm.*, Eugene F. Hawkins, Clara Schweitzer, 1961; Theodore Batko, Albert Frank, William Martin, 1963; John Deckelman, Jr., Ernest Nucci, Mathias Zack, 1965.—*Board of Finance*, John Marvin, *Chm.*, Walter Euston, J. Thomas Kennedy, Charles Shumway, Herbert Woods, Alfred Zuccardy.—*Director of Health*, W. Raymond James, M.D. (P.O., Essex).—*Chief of Police*, Harry L. Clark.—*Chief of Fire Dept.*, Donald Moore.—*Town Attorney*, Edward A. Stoll.—*Civil Defense Director*, Raymond Mozzochi.—*Justices of the Peace*, John Cosmas, John F. Darcy, Ghers Fisher, John A. Klevecz, Thomas E. O'Donnell, Richard P. Schweitzer, John D. White.

DERBY. New Haven County.—(Form of government, mayor, board of aldermen.)—Town and city consolidated. Named, May, 1675; date of organization, uncertain, probably 1893. Area, 5.5 sq. miles. Population, 12,092. Voting districts, 3. Children, 4,137. Fiscal period, Jan. 1 to Dec. 31. Grand list, $28,125,217. Indebtedness, $1,350,000. Tax rate, 1st Dist., 36.25 mills; 2nd Dist., 39.25 mills. Principal industries, magazine publishings, and manufacture of castings, forgings, heavy machinery, rubber goods, textiles and nail clippers. Transp.—Passenger: Served by N.Y., N.H. & H. R.R. Co. and buses of Conn. Railway & Lighting Co. from Bridgeport and Waterbury; Conn. Co. from New Haven; and Intercity Coach Co.

from Bridgeport and Waterbury. Freight: Served by N.Y., N.H. & H. R.R. Co. and numerous motor common carriers. Post office, Derby.

CITY OFFICERS. *Mayor*, Anthony Dirienzo, Dem.—*City Clerk*, Albert Mizii, Tel., REgent 5-0178.—*City Sheriffs*, Harold A. Bassi, Almerico J. Riccio.—*Police Commissioners*, Dominick P. Jeanetti, Patrick Nero.—*Fire Commissioner*, Daniel J. Riordan.—*Street Commissioner*, John Benanto.—*Aldermen*, 1st Ward, Lawrence J. Bartimole, Pres., Nebi Hassan; 2nd Ward, William D. Freiheit, Charles E. Ahearn; 3rd Ward, Joseph Stankye, vacancy.—*Corporation Counsel*, Andrew D. Sabetta.—*Board of Apportionment and Taxation*, Mayor Anthony Dirienzo, *ex-officio*, Pasquale DeRosa, Jr., *Pres.*, Harry L. Block, John J. Connors, Anthony DeLallo, John Gorman, Jr., Joseph Iacuone, Gerald F. Moscariello, Walter J. Nizgorski, Michael V. Vellaco, Bernard Waleski.—*Director of Health*, Joseph S. Stygar, M.D.—*Civil Defense Director*, Edward J. Cotter, Jr.

TOWN OFFICERS. *Clerk and Reg. of Vital Statistics*, Edward J. Stobierski; Hours, 9-12 A.M., 1:30-5 P.M.; Location, City Hall, 104 Elizabeth St.; Tel., Ansonia-Derby, REgent 5-1098.—*Asst. Clerk and Asst. Reg. of Vital Statistics*, Marion C. Malloy. —*Treas. and Agent of Town Deposit Fund*, Edward G. Brickett. —*Selectmen*, Mayor Anthony Dirienzo, Marion M. Cafasso, Leonard H. Waleski.—*Tree Warden*, John Benanto.—*Tax Collector*, James A. Carroll.—*Grand Jurors*, James A. Carroll, Bruno Garofalo, Margaret Vicidomino.—*Assessors*, Dudley Brothers, James F. McCarthy.—*Board of Tax Review*, Mayor Anthony Dirienzo, Lawrence Bartimole, Edward G. Brickett.—*Registrars of Voters*, Nardi Benanto, Dem., John D'Aiuto, Rep.—*Supt. of Schools*, James L. O'Hara.—*Board of Education*, Fred Urbano, *Chm.*, Franklin Cronin, Dino R. Miani, Pasquale Pagliaro, Mary Pitney, 1961; Elinor Spader, Herman Tocacelli, 1963.—*Board of Finance*, John J. Connors, Michael V. Vellaco.—*Zoning Board*, members of Board of Aldermen.—*Zoning Board of Appeals*, William P. Hession, *Chm.*, Henry M. Jacek, *Secy.*, Helen Brennan, Dominic C. D'Ambruoso, Edward Seccombe; *Alternate Members*, Benjamin Bacon, Thaddeus Kostka, Howard Manco.—*Town Plan Commission*, Arthur Schpero, *Chm.*, James Cesario, Joseph Crocamo, Frank Fanucci, Edward Handi.—*Town Parking Authority*, James Mascolo, *Chm.*, George Berman, Alexander Lander, Michael Petz, Edmond D. Strang.—*Director of Health*, Joseph S. Stygar, M.D.—*Chief of Police*, Frank J. Manion.—*Chief of Fire Dept.*, Irving R. Pollard.—*Town Attorney*, Andrew D. Sabetta.—*Civil Defense Director*, Edward J. Cotter, Jr.—*Justices of the Peace*, Alphonse J. Aconfora, Francis S. Baut, David B. Cohen, Gino DiMauro, Edward J. Donahue, Roman M. Drauszewski, Carmella A. Grande, Joseph P. Karpovich, Hazel J. Knapp, Patrick Mainolfi, Carmen J. Mongillo, Benjamin Pearson, George N. Piccolo, Mitchell P. Potsiadlo, Almerico J. Riccio, Andrew D. Sabetta, Charles W. Santangelo, Frances Tracz, Michael V. Vellaco, Harold B. Yudkin.

DURHAM. Middlesex County.—(Form of government, selectmen, town meeting.)—Named, May, 1704. Inc., Oct., 1708. Area, 23.6 sq. miles. Population, 3,077. Voting district, 1. Children, 1,182. Fiscal period, July 1 to June 30. Grand list, $9,223,416. Indebtedness, $492,000. Tax rate, 35 mills. Principal industries, manufacture of metal boxes and cabinets, venetian blinds, electrical supplies and tools. Transp.—Passenger: Served by buses of Greyhound and Trailways. Freight: Served by numerous motor common carriers. Post offices, Durham and Durham Center.

TOWN OFFICERS. *Clerk and Reg. of Vital Statistics*, Mrs. Myra D. Korn; Hours, daily except Sunday; Location, residence, Main St.; Tel., Middletown, DIamond 9-3388.—*Asst. Clerks and Asst. Regs. of Vital Statistics*, Helen M. Rich, Esther K. Kerschner.—*Treas.*, Howard H. Newton.—*Agents of Town Deposit Fund*, Luzerne A. Bristol, Annette S. Francis.—*Selectmen*, 1st, Charles W. Wimler, Rep., Henry W. Coe, Rep., Frederick S. White, Dem.—*Constables*, Jean R. Arcand, Harold L. Brainerd, Sydney P. Dale, Milton E. Libby, Robert J. Meckel, John H. Miller, Rufus P. Rood.—*Tree Warden*, Francis E. Behrens.—*Tax Collector*, Gaylor A. Newton.—*Grand Jurors*, Leo B. Flanagan, Raymond P. Jones. —*Assessors*, Henry A. Berten, *Chm.*, Elsie R. Arrigoni, Alvin P. Rich.—*Board of Tax Review*, Oliver M. Bristol, *Chm.*, John J. Donovan, Patrick J. Kelly.—*Registrars of Voters*, Lucy L. Hall, Dem., Robert E. Francis, Rep.—*Supt. of Schools*, Rexford H. Avery.—*Board of Education*, Francis E. Behrens, Robert E. Bowen, Shirley W. Boynton, Charles W. Chace, 1961; Helmuth H. Brown, *Chm.*, Franklyn W. Arrigoni, Esther K. Kerschner, Craig M. Pearson, 1963.—*Board of Finance*, Leland W. Seeton, *Chm.*, John H. Flanner, John B. Kittredge, Melvina B. Newton, Cleora F. Rich, George S. Rogers.—*Zoning Board*, Ralph W. Moeller, *Chm.*, Hugh L. Cox, Arthur W. Hannaway, Mark Spatuzzi, James G. Wimberg.—*Zoning Board of Appeals*, David M. Yorburg, *Chm.*, Eugene Cordelle, Abner B. Newton, Calvin S. Smith, Charles E. Stannard.—*Town Plan Commission*, George Eames, 3rd, *Chm.*, Heaton P. Blakeslee, George Gulielmetti, Abner B. Newton. —*Building Officer*, Christian Pedersen.—*Director of Health*, Francis E. Korn, Jr., M.D.—*Chief of Fire Dept.*, Robert E. Francis.—*Town Attorney*, Joseph A. Adorno (P.O., Middletown).—*Civil Defense Director*, Malcolm B. Pearce, Jr.—*Justices of the Peace*, Luzerne A. Bristol, Oliver M. Bristol, Helena E. Hutchison, Ira N. Kerschner, Dorence Mielke, Dino J. Molinari, Herbert M. Patterson, Alvin F. Rich, Fred R. O. Tietze.

EASTFORD. Windham County.—(Form of government, selectmen, town meeting.)—Inc., May, 1847; taken from Ashford. Area, 29 sq. miles. Population, 738. Voting district, 1. Children, 282. Fiscal period, July 1 to June 30. Grand list, $1,134,149. Indebtedness, none. Tax rate, 59 mills. Principal industries, dairy farming, horticulture and manufacture of wood products. Transp.—Freight: Served by numerous motor common carriers. Post office, Eastford. *Voted No Liquor Permit*, 1934.

TOWN OFFICERS. *Clerk and Reg. of Vital Statistics*, Mrs. Margaret G. Cooper; Hours, Tuesday and Wednesday, 1:30-5 P.M.; Location, Town Hall; Tel., Putnam, WAlnut 8-9654; *Asst. Clerk and Asst. Reg. of Vital Statistics*, Nancy Lawton.—*Treas. and Agent of Town Deposit Fund*, Margaret W. Day.—*Selectmen*, 1st, Otto King, Rep., Charles S. Bowen, Rep., George W. Child, Dem.—*Constables*, Clayton R. Shead, Jr., Charles S. Warren, Elizabeth A. Whitehouse.—*Tree Warden*, Otto King.—*Tax Collector*, Eugene H. French.—*Grand Jurors*, Arthur Hess, M. Keith Lewis.—*Assessors*, Harold W. Barrett, Harry L. Tatem.—*Board of Tax Review*, Edward J. Jezierski, *Chm.*, Charles H. Buell, M. Darwin Lewis.—*Registrars of Voters*, Henry A. Lawton, Dem., John S. Budd, Rep.—*Supt. of Schools*, Arthur P. Bixby.—*Board of Education*, Alfred C. Warren, *Chm.*, Robert G. Buell, Jeanne M. Dunham, Mary F. Piper, Ernest Stern, 1961; Leta S. Trepal, *Secy.*, Martha F. Child, 1963.—*Director of Health*, Bruce R. Valentine, M.D. (P.O., Abington).—*Chief of Police*, Otto King.—*Chief of Fire Dept.*, Nathan Swift.—*Town Attorney*, Jean M. Bachand (P.O., Putnam).—*Civil Defense Director*, vacancy.—*Justices of the Peace*, Gertrude L. Bowen, Alexander F. Fabian, Egbert B. Griffin, Henry A. Lawton, Edward A. Trepal, Sarah Jane Warren.

EAST GRANBY. Hartford County.—(Form of government, selectmen, town meeting, board of finance.)—Inc., June, 1858; taken from Granby and Windsor Locks. Area, 17.8 sq. miles. Population, 2,432. Voting district, 1. Children, 863. Fiscal period, Sept. 1 to Aug. 31. Grand list, $7,834,984. Indebtedness, $402,000. Tax rate, 31 mills. Principal industries, tobacco growing and dairying. Transp. —Passenger: Served by buses of the Tobacco Valley Stages. Freight: Served by N.Y., N.H. & H. R.R. Co. from Simsbury Station and numerous motor common carriers. Post office, East Granby. *Voted Beer Permit Only*, 1955.

TOWN OFFICERS. *Clerk and Reg. of Vital Statistics*, Mrs. Effie H. Miller (Exp., Simsbury); Hours, Monday and Tuesday, 9:30 A.M.-4 P.M.; Friday, 9:30-11:30 A.M.; Location, Town Hall, School St.; Tel., Simsbury, OLdfield 3-6528.—*Treas.*, Effie H. Miller.—*Agent of Town Deposit Fund*, Norman I. Adams.—*Selectmen*, 1st, Norman I. Adams, Rep., Adolph W. Viets, Rep., Leonard E. Krogh, Dem.—*Constables*, Vincent A. Dobruck, Peter M. Laumark, Irving H. Nicholson, George J. Petrauskas, Walter S. Rollins, Robert L. Smith, Adolph W. Viets.—*Tree Warden*, Herbert K. Smith.—*Tax Collector*, Gordon F. Granger.—*Grand Jurors*, Albert J. Berard, Albert P. Cowles, Joseph T. Fleming, Edward W. Krans, Eileen Doody Smith. —*Assessors*, Fred W. Viets, *Chm.*, Franklin N. Brockett, Jr., Fernley Rae.—*Board of Tax Review*, Adolph W. Viets, *Chm.*, Richard D. Seymour, Ralph H. Viets.—*Registrars of Voters*, Margaret M. Meyers, Dem., Clara D. Hayes, Rep.—*Supt. of Schools*, Edgar P. Martin.—*Board of Education*, Richard D. Seymour, *Chm.*, Robert E. Connor, 1961; Conrad J. Hemond, Jr., James M. Ptolomey, 1963; Edward F. Killian, Jr., Thomas W. Viets, 1965.—*Board of Finance*, J. Robert Fiero, *Chm.*, B. Beman Griffin, Wilfred J. Lataille, Elisha A. Root, Kenneth M. Seymour, Delmar B. Urwick.—*Zoning and*

Planning Board, William S. Mayer, *Chm.*, J. Robert Fiero, Eugene D. McCahill, Walter M. Simmons, John Harries Viets.—*Zoning Board of Appeals*, John J. Cooper, *Chm.*, Franklin N. Brockett, Jr., Edmund P. Carney, Fernley Rae, Walter S. Rollins; *Alternate Members*, William C. Goodrich, Jerry Kayser, Richard B. Siegrist. —*Director of Health*, Owen L. Murphy, M.D. (P.O., Weatogue).—*Chief of Fire Dept.*, W. Victor Jensen.—*Civil Defense Director*, Leon H. Viets, Jr.—*Justices of the Peace*, George E. Dutram, Leonard E. Krogh, Lawrence P. Meyers, Edward D. Millea, James M. Ptolomey, Margaret Keane Smith, Fred W. Viets.

EAST HADDAM. Middlesex County.—(Form of government, selectmen, town meeting, board of finance.)—Inc., May, 1734; taken from Haddam. Area, 56.7 sq. miles. Population, 3,575. Voting district, 1. Children, 1,258. Fiscal period, July 1 to June 30. Grand list, $10,581,323. Indebtedness, $194,375. Tax rate, 24 mills. Principal industries, manufacture of cotton twine, electric signals, photo mountings and fish nets; numerous summer resorts and the Goodspeed Opera House are located here. Transp.—Passenger: Served by buses of Greyhound. Freight: Served by N.Y., N.H. & H. R.R. Co. and numerous motor common carriers. Post offices, East Haddam and Moodus.

TOWN OFFICERS. *Clerk and Reg. of Vital Statistics*, Donald R. Klinck (Exp., Deep River); Hours, 8:30 A.M.-5 P.M., Monday through Friday; Location, Town Office Building, Route 82; Tel., Moodus, TRiangle 3-8279.—*Asst. Clerk and Asst. Reg. of Vital Statistics*, Shirley E. Bailey.—*Treas. and Agent of Town Deposit Fund*, John Blaschik.—*Selectmen*, 1st, Samuel Pear, Dem., George W. Ryczek, Dem., William Hood, Rep.—*Constables*, John Klick, Sylvester Kraczkowsky, Edward J. Kuzaro, Charles Maly, Theodore Shumbo, George J. Smith, Charles J. Wolf, Jr.—*Tree Warden*, Harry A. Miner.—*Tax Collector*, Rudolph Hoffman.—*Grand Jurors*, Sumner Brownell, Michael Caltabiano, Michael Elkin, Herman Frankel, Joseph Klapper, William Levine.—*Assessor*, Albert G. Hall.—*Board of Tax Review*, Edward E. Smith, *Chm.*, Alfred Lechner, Alexander Yelinski.—*Registrars of Voters*, William Balvin, Dem., Cyril Brindley, Rep.—*Supt. of Schools*, Myron G. Collette.—*Board of Education*, Jacob Banner, Mae K. Nichols, Charles Wolf, Sr., 1961; Benjamin Sprecher, *Chm.*, Adele Miller, James Shea, 1963; Charles E. Gentry, William Kalista, Donald R. Klinck, 1965.—*Board of Finance*, Arthur Rice, *Chm.*, Vincent Cashman, Alan C. Davis, Irving Levowitz, Edward Stolarz, Joseph Tesar.—*Director of Health*, Thomas E. Horsefield, M.D. (P.O., Moodus).—*Chief of Police*, Samuel Pear.—*Chief of Fire Dept.*, Joseph Pach.—*Town Attorney*, Thomas Flood (P.O., Middletown).—*Civil Defense Director*, Charles Maly.—*Justices of the Peace*, Gustaf E. Dill, Michael Elkin, Joshua H. Goldman, Ruth A. Hood, William C. Kalista, Irving S. Levowitz, Samuel Pear, Peter Ragaglia, Julian D. Rosenberg, Thomas B. Sipples, Edward S. Stolarz, Charles Wolf, Sr.

EAST HAMPTON. Middlesex County.—(Form of government, selectmen, town meeting, board of finance.)—Inc., as Chatham, Oct.,

1767; taken from Middletown. Area, 36.8 sq. miles. Population, 5,368. Voting districts, 2. Children, 1,813. Fiscal period, Sept. 1 to Aug. 31. Grand list, $20,300,511. Indebtedness, $454,000. Tax rate, 26 mills. Principal industries, agriculture and manufacture of toys, bells, witch hazel and perfumes, fish nets, wire products and paper boxes. Transp.—Passenger: Served by buses of Greyhound. Freight: Served by N.Y., N.H. & H. R.R. Co. and numerous motor common carriers. Post offices, Cobalt, East Hampton and Middle Haddam.

TOWN OFFICERS. *Clerk and Reg. of Vital Statistics*, Miss Theresa M. Valli; Hours, 9 A.M.-1 P.M., 2-4 P.M., Monday through Friday; Saturday, by appointment; Location, Town Hall, 96 Main St.; Tel., ANdrew 7-2519.—*Asst. Clerk and Asst. Reg. of Vital Statistics*, Elizabeth G. Mack.—*Treas. and Agent of Town Deposit Fund*, Kenneth Stockburger.—*Selectmen*, 1st, John H. Paonessa, Rep., Carl Terp, Rep., Robert L. Hollister, Sr., Dem.—*Constables*, Charles Barber, John R. Biondi, Robert Brindley, Louis Casserino, Wilmer Christopher, Theophile DeBarge, George Fowler.—*Tree Warden*, Charles E. Beyer.—*Tax Collector*, Hazel A. Selden.—*Grand Jurors*, Everett Breece, Daniel Healey, Wilbur Hitchcock, Max Kay, William Proffitt, James Standish, Sr.—*Assessor*, William R. Morrissey. —*Board of Tax Review*, David Enegren, *Chm.*, Arthur Johnson, Kenneth Stockburger.—*Registrars of Voters*, 1st Dist., Richard Bidwell, 2nd Dist., Elizabeth McLean, Dem.; 1st Dist., Florence Witkin, 2nd Dist., Marjorie Hanna, Rep.—*Supt. of Schools*, Joseph R. Mallard.—*Board of Education*, Ruth Beckwith, Richard Burnham, Veronica Nichols, Roy F. Nicks, 1961; Randolph Thompson, *Chm.*, George K. White, 1963; Warren L. Booth, Wayne Denman, Jr., Earl C. Hitchcock, Jr., 1965.—*Board of Finance*, Rudolph Yaros, *Chm.*, Harold Blankenbiller, Barbara Hurley, Frederick Lindquist, Robert Ostergren, Jr., Lloyd Sellew, Walter Snow, Clement H. Wall, G. Avery West.—*Zoning Board*, Edward Rudd, *Chm.*, Abner Bevin, Hilton Hamm, Max Kay, Leon Voisin.—*Zoning Board of Appeals*, Samuel Franklin, *Chm.*, Paul Carrier, Arthur Jacobson, James Standish, Sr., Charles Witkin.—*Town Plan Commission*, Robert J. Starr, *Chm.*, Arthur Brack, Russell S. Dart, Aaron Segal, Forrest Thatcher.—*Director of Health*, Norman H. Gardner, M.D.—*Chief of Police*, John H. Paonessa.—*Chief of Fire Dept.*, Paul P. O'Connell.—*Town Attorneys*, Poliner and Poliner (P.O., Middletown).—*Civil Defense Director*, John F. Moriarty.—*Justices of the Peace*, Richard Bidwell, Willam Everett, Jr., Roy G. Hallberg, Bradford Hurlburt, Minor G. Kretzmer, Jr., Percy P. Markham, Myron Poliner, Allen Scholl, Myer Taylor, Gerald Wall, G. Everend Wheeler.

EAST HARTFORD. Hartford County.—(Form of government, town council, president of council.)—Inc., Oct., 1783; taken from Hartford. Area, 18.2 sq. miles. Population, 43,889. Voting districts, 8. Children, 15,951. Fiscal period, Oct. 1 to Sept. 30. Grand list, $198,128,585. Indebtedness, $13,304,037. Tax rate, 28.5 mills. Principal industries, the manufacture of precision parts and aircraft engines, steel fabrication, tobacco growing and processing, paper

manufacturing, appliances, television and radio, canned goods, dairy products, stamp and die plates, small tools, farm machinery, metal working, bulk oil storage and distribution, bottling plants and candy manufacturing. Transp.—Passenger: Served by buses of N.E. Trans. Co. from Willimantic; the Conn. Co. from Hartford, Manchester, Rockville, South Windsor and Glastonbury; Silver Lane Bus Line, Inc. from Manchester; Post Road Stages, Inc. from Stafford Springs. Freight: Served by N.Y., N.H. & H. R.R. Co. and numerous motor common carriers. Post offices, East Hartford and Burnside (branches of Hartford post office).

TOWN OFFICERS. *Clerk and Reg. of Vital Statistics*, William E. Hines; Hours, 8:30 A.M.-5 P.M., Monday through Friday; Location, Town Hall, 740 Main St.; Tel., BUtler 9-2781.—*Asst. Clerks and Asst. Regs. of Vital Statistics*, Marion E. Crane, Marguerite A. Curran.—*Treas. and Agent of Town Deposit Fund*, John J. McNamara.—*Town Council*, John W. Torpey, *Pres.*, Larry C. Andriks, Augustine DelMastro, George H. Kempe, Paul L. Leone, Anna Mulligan, Virginia K. Scranton, John W. Shaughnessy, Leland A. Sparks.—*Councilmen-at-Large*, Robert E. DePietro, Anthony J. Donatelli, Bernard F. Kehoe.—*Selectmen*, Roland J. Bernier, Richard E. Potter, M. Leonard Murray.—*Constables*, John B. Annunziata, Clarence G. Bengston, Jr., Joseph A. Curran, Fred J. Cyr, Antonio Dentamaro, John Grottole, Lewis Nixon.—*Tree Warden*, vacancy.—*Tax Collector*, Robert E. Burnham.—*Assessor*, James D. Lynch; *Deputy Assessor*, Richard E. Prendergast.—*Board of Tax Review*, Peter J. Sposito, *Chm.*, Lewis J. Dube, Joseph Marcellino.—*Registrars of Voters*, V. James Dellaripa, Dem., Harry M. Borst, Rep.—*Supt. of Schools*, John A. Langford.—*Board of Education*, Mrs. John Butler, Raymond T. Donovan, William Murphy, Mrs. Arthur J. Pillar, George E. Stewart, 1961; William F. Blake, *Chm.*, Paul L. Maynard, Louise Shea, Morris Zaur, 1963. —*Director of Finance*, John W. Torpey, *Chm.*, George W. Hannon, Edward J. Kenefick, John J. McNamara, Thomas R. Morrison, William R. O'Brien, William C. Westbrook.—*Zoning Board*, John P. Griffin, *Chm.*, Raymond N. Burnham, Harold D. Cashman, Joseph Paquette, Francis Q. Shiebler.—*Zoning Board of Appeals*, Roxie E. Leone, *Chm.*, John T. Breen, Andrew V. Carlson, John R. Sullivan, William E. Wood.—*Town Plan Commission*, John W. Shaughnessy, *Chm.*, James Manupelli, Anthony J. Polydys, John Seleman, Winnfield Sharp, John P. Yacavone.—*Director of Health*, John Gallivan, M.D.—*Chief of Police*, Veto A. Bushnell.—*Chief of Fire Dept.*, Francis Dagon.—*Town Attorney*, Louis B. Warren.—*Civil Defense Director*, Charles D. Paddock.—*Justices of the Peace*, Roland J. Bernier. Margaret T. Bjorkland, Irene G. Bray, Thornton L. Carlough, Frederic B. Clark, Jr., Walter F. Cloudman, Charles F. Dana, Janice M. Erdin, Francis H. Grant, George H. Kempe, Nicholas A. Konon, Robert L. Laurent, Richard A. Lessard, James D. Lynch, Paul L. Maynard, Austin R. McKee, Paul J. Packard, Anthony J. Polydys, Kenneth F. Repoli, A. Charles Roberto, Joseph R. Roux, Kathleen U. Sweeney, Chester E. Thifault, Albert J. Thomas, Victor G. Willerup, James S. Wilson.

EAST HAVEN. New Haven County.—(Form of government, selectmen, representative town meeting.)—Inc., May, 1785; taken from New Haven. Area, 12.4 sq. miles. Population, 21,302. Voting districts, 4. Children, 8,758. Fiscal period, Oct. 1 to Sept. 30. Grand list, $58,531,985. Indebtedness, $3,090,600. Tax rate, 34.25 mills. Principal industry, agriculture. Transp.—Passenger: Served by buses of Conn. Co. from New Haven and Branford; and buses of New Haven & Shore Line Railway Co., Inc. from New London. Freight: Served by N.Y., N.H. & H. R.R. Co. and numerous motor common carriers. Post office, East Haven.

TOWN OFFICERS. *Clerk and Reg. of Vital Statistics*, Miss Margaret J. Tucker; Hours, 9 A.M.-5 P.M., Monday through Friday; Location, 250 Main St.; Tel., New Haven, HObart 7-0915.—*Asst. Regs. of Vital Statistics*, Marjorie F. Davison, Leona M. O'Neill, Charles C. Vece.—*Treas. and Agent of Town Deposit Fund*, Wilfrid J. Rafter.—*Chm., Representative Town Meeting*, William F. Hott. —*Selectmen*, 1st, Dominick H. Ferrara, Dem., Archie A. O'Donnell, Dem., George G. McManus, Rep.—*Constables*, Mathew Cusack, Anthony DiChello, Peter J. Geenty, George Masselli, Francis S. McCarthy, John B. Melillo.—*Tree Warden*, Dominick H. Ferrara.—*Tax Collector*, Salvatore Longobardi.—*Assessors*, Thomas E. Donegan, Luco Meoli, Alexander Standish.—*Board of Tax Review*, T. Frank Reynolds, *Chm.*, Thomas J. Henry, Vincent J. Vetrone.—*Registrars of Voters*, Henry Viola, Dem., John Esposito, Rep.—*Supt. of Schools*, R. Vernon Hays.—*Board of Education*, Harry E. Morgan, *Chm.*, Elizabeth Chapkovich, George Letis, 1961; George Berky, Ann F. Byrne, Phyllis Flood, 1963; Edward Blair, Vincent G. Gagliardi, Gabriel J. Nazzaro, 1965.—*Zoning Board*, Dominick H. Ferrara, *Chm., ex-officio*, Thomas E. Geelan, *Chm.*, Herbert W. Brockett, Leroy R. Jordan, Derrick Schonwald.—*Zoning Board of Appeals*, Leslie Rudolph, *Chm.*, Nicholas Amodio, Joseph Collins, Alfred Guglielmi, Mario Muzzillo.—*Town Plan Commission*, Wayne Elrick, *Chm.*, Anthony DeMayo, Peter J. Geenty, Stewart Keeler, John Stasiuk.—*Director of Health*, Robert M. Taylor, M.D.—*Chief of Police*, Edwin B. Priest.—*Chief of Fire Dept.*, Thomas J. Hayes. —*Town Attorney*, Robert Zampano.—*Civil Defense Director*, Allan B. Knight.—*Justices of the Peace*, Margaret A. Bove, Hubert E. Cheeseman, Marion J. Coyle, Dominic W. Criscuolo, Gerald A. Cullen, Thomas J. Cummings, Charles G. Fischer, Esther K. Hendricks, Marie B. Kronberg, Rudolph J. Kuen, Joseph Mancuso, Helen B. Mills, Hiram Myers, Ferdinand F. Russo, Robert Lewis Sheiffele, Raymond Westlund, Jr.

EAST LYME. New London County.—(Form of government, selectmen, town meeting, board of finance.)—Inc., May, 1839; taken from Lyme and Waterford. Area, 35.7 sq. miles. Population, 6,594. Voting districts, 2. Children, 2,429. Fiscal period, Sept. 1 to Aug. 31. Grand list, $24,272,627. Indebtedness, $1,210,300. Tax rate, 37 mills. Principal industries, agriculture, boat building, fishing, the bleaching of textiles and allied resort industries. Transp.—Passenger: Served by N.Y., N.H. & H. R.R. Co. and buses of New London-

Niantic Coach Co. from New London. Freight: Served by N.Y., N.H. & H. R.R. Co. and numerous motor common carriers. Post offices, East Lyme and Niantic. (Crescent Beach and Black Point, summer only.)

TOWN OFFICERS. *Clerk and Reg. of Vital Statistics,* Mrs. Olive Tubbs Chendali (P.O. and Exp., Niantic); Hours, 9-12 A.M., 1-4:30 P.M., Monday through Friday; Location, 118 Penn. Ave., Hall of Records, Niantic; Tel., PErshing 9-5629.—*Asst. Clerk and Asst. Reg. of Vital Statistics,* Mary J. Barone.—*Treas.,* Thomas P. Levanti.—*Agent of Town Deposit Fund,* Mary B. Matikinus.—*Selectmen,* 1st, Mario A. Orefice, Dem., Clarence E. St. Germain, Dem., Philip L. Lee, Rep.—*Constables,* Robert C. Broga, Jr., Joseph L. DeLaura, Francis J. Duffy, George J. Hammond, Martin Korineck, Joseph Monteleone, John T. Thomas.—*Tree Warden,* Atelio Romagna.—*Tax Collector,* Andrea J. Chapman.—*Grand Jurors,* Francis Adams, Hyman Wilensky, William P. Powers.—*Assessor,* Kenneth P. Darcy.—*Board of Tax Review,* Woodrow Scott, *Chm.,* Charles V. Nelson, Jane H. Powers.—*Registrars of Voters,* 1st Dist., Paul F. Anger, 2nd Dist., William R. Brennan, Dem.; 1st Dist., Harold Summerscales, 2nd Dist., Hermina Bayreuther, Rep.—*Supt. of Schools,* Edgar W. Davis.—*Board of Education,* Ann C. Wheeler, *Chm.,* Michael Paranko, Wainwright Scott, 1961; Mary Cutillo, Jean S. Dallinger, George E. Staub, 1963; Joyce R. Brennan, Frank Ranelli, Harold Summerscales, 1965.—*Board of Finance,* George R. Davies, *Chm.,* John J. Doyle, Fred L. Glynn, Margaret McClave, Frank T. Smith, J. Allen Walker, Jr.—*Zoning Board,* William J. Willetts, *Chm.,* William F. Saars, Arthur C. Saunders, John Weathered, Hyman Wilensky.—*Zoning Board of Appeals,* Erlton A. Pomeroy, *Chm.,* Bertram K. Booth, Frederick J. Dallinger, Gordon Fraser, Francis H. Hunt.—*Town Plan Commission,* Norman B. Peck, Jr., *Chm.,* John Bath, Barbara Lougee, William F. Saars, John York.—*Health Officer,* Harold W. Duennebier, M.D. (P.O., Niantic).—*Chiefs of Fire Dept.,* Legrand J. Hall (Niantic), Stanley Hislop (Flanders).—*Town Attorney,* Edmund W. O'Brien (P.O., New London).—*Civil Defense Director,* Clinton F. MacKinnon.—*Justices of the Peace,* Paul F. Anger, Joyce L. Brennan, David E. Ferguson, Ernest F. Hopkins, Nellie H. Johnson, Philip L. Lee, Russell E. Leete, William M. Millard, Frank R. Ranelli, Hyman Wilensky, William J. Willetts.

EASTON. Fairfield County.—(Form of government, selectmen, town meeting, board of finance.)—Inc., May, 1845; taken from Weston. Area, 28.3 sq. miles. Population, 3,399. Voting district, 1. Children, 1,131. Fiscal period, July 1 to June 30. Grand list, $15,894,200. Indebtedness, $30,000. Tax rate, 30.3 mills. Principal industry, agriculture. Transp.—Freight: Served by numerous motor common carriers. Post office, Easton. Rural free delivery from Bridgeport, Fairfield, Westport, West Redding and Monroe. *Voted No Liquor Permit,* 1949.

TOWN OFFICERS. *Clerk and Reg. of Vital Statistics,* Carl Mlinar; Hours, 1-5 P.M., Monday through Friday; Location, Center Road;

Tel., Trumbull, AMherst 8-2706.—*Asst. Clerk and Asst. Reg. of Vital Statistics*, Dorothy M. Gillette.—*Treas.*, Arthur E. Wheeler. —*Agent of Town Deposit Fund*, George S. Oddy.—*Selectmen*, 1st, Howard W. Andrews, Rep., Franklin H. Hubbell, Rep., David H. Whittier, Dem.—*Constables*, John A. Barnard, Alfred N. Barney, Rudolph Bratz, William A. Crossman, Leopold A. Kusnierczak, Charles Laskay, Jr., Oscar E. Svihra.—*Tree Warden*, Charles G. Keller.—*Tax Collector*, Gladys D. Bush.—*Grand Jurors*, Wilkie Hill Brereton, Maurice Huerstel, Francis J. Merillat, Philip Hawley Smith, Huntley Stone.—*Assessors*, Edward W. Bilash, Dorothy W. Henry, Miriam S. Hitchcock.—*Board of Tax Review*, Sam P. Senior, Jr., *Chm.*, John W. Broadbin, Dorothy R. Escott.—*Registrars of Voters*, Catherine E. Merillat, Dem., Loretta Zackrison, Rep.—*Supt. of Schools*, Raymond Lumley.—*Board of Education*, Rudolph F. Greiser, Regina Steueck, 1961; Culbert S. Strauss, *Chm.*, Elizabeth D. Simonds, 1963; Allard A. Braddock, George E. Quandt, 1965.—*Board of Finance*, Clarence O. Lister, *Chm.*, Theodore H. Beard, J. Raymond Candee, Harold M. Cone, J. Sherwood Edwards, John T. Lindsay.—*Zoning Board and Town Plan Commission*, William Pollitt, *Chm.*, G. Wesley Hubbell, Katherine Rauschkolb, Frederic Strong, Ruby C. Wheeler.—*Zoning Board of Appeals*, Ruth M. Allen, *Chm.*, Carl B. Adolphson, Richard P. Bodine, David W. Taylor, Leroy F. Wheeler.—*Director of Health*, Joseph Smith, M.D.—*Chief of Police*, Oscar E. Svihra.—*Chief of Fire Dept.*, William Crossman.—*Town Attorney*, Daniel F. Wheeler (P.O., R.F.D. 2, Monroe).—*Civil Defense Director*, Ferdinand F. Equi.—*Justices of the Peace*, Allard A. Braddock, Ralph O. Bruno, Harold M. Cone, Minnie O. S. Edwards, Christine M. Greiser, Joseph H. Keller, Francis J. Merillat, Howard L. Shaff, Maurice H. Snow.

EAST WINDSOR. Hartford County.—(Form of government, selectmen, town meeting, board of finance.)—Inc., May, 1768; taken from Windsor. Area, 26.6 sq. miles. Population, 7,484. Voting districts, 2. Children, 2,438. Fiscal period, Aug. 1 to July 31. Grand list, $17,998,764. Indebtedness, $1,570,000. Tax rate, 39.5 mills. Principal industries, agriculture, and manufacture of propellers and fertilizers. Transp.—Passenger: Served by buses of the Short Line of Conn., Inc. from Hartford and Springfield, Mass. Freight: Served by numerous motor common carriers. Carload lots only by N.Y., N.H. & H. R.R. Co. Post offices, Windsorville, Melrose, Broad Brook and Warehouse Point.

TOWN OFFICERS. *Clerk and Reg. of Vital Statistics*, Mrs. Grace E. Kerkins (P.O., Broad Brook; Exp., Thompsonville); Hours, 9 A.M.-5 P.M., Monday through Friday; 6-7:30 P.M., Friday evening; Location, Town Hall, Main St., Broad Brook; Tel., Windsor Locks, NAtional 3-5662.—*Treas. and Agent of Town Deposit Fund*, Grace E. Kerkins.—*Selectmen*, 1st, John L. Daly, Jr., Dem. (P.O., Broad Brook), Bernard J. Schortman, Rep., Robert E. Norton, Dem.—*Constables*, Irving W. Annis, George D. Cambouris, Kurt Juttner, John J. Kerkins, Edward J. McCann, Harry A. Quist, William H. Schanck.—*Tree Warden*, Wesley Wuskell.—*Tax Collector*,

John E. Pease.—*Grand Jurors*, John J. Hoban, Jr., John Schanck, John E. Shaughnessy, Frederick T. Winn.—*Assessors*, John M. Bassinger, Jr., *Chm.*, Edwin F. Larson, Charles A. Reiners.—*Board of Tax Review*, Torvald A. Bertinuson, *Chm.*, Robert F. Kirchhof, Thomas R. Sargent.—*Registrars of Voters*, Charlotte W. Schlichting, Dem., Jean E. Hitchcock, Rep.—*Supt. of Schools*, Rudolph J. Fobert.—*Board of Education*, Robert J. Raber, *Chm.*, Peter R. Lawson, Freeman F. Patten, 1961; Mary G. Fennessy, Janet F. Ferguson, Lois B. Lawrence, 1963; John M. Bassinger, Richard J. Mackintosh, F. James Welton, 1965.—*Board of Finance*, Lloyd C. Schlichting, *Chm.*, William F. Arnold, George R. Chamberlain, Harold D. Ellsworth, Edward B. Woolam, vacancy.—*Zoning Board and Town Plan Commission*, William T. Montgomery, *Chm.*, James P. Bloznalis, William E. Saypalia, Edward B. Woolam, vacancy.—*Zoning Board of Appeals*, Thomas R. Sargent, *Chm.*, David P. Barry, Robert S. Ellsworth, John W. Grigely, Samuel B. Lawrence.—*Town Planners*, Pedersen and Tilney (P.O., New Haven).—*Industrial Research Commission*, Harland W. Warner, *Chm.*, Stephen S. Day, Ann G. Duffy, John T. Fennessy, Samuel B. Lawrence, Richard J. Mackintosh, John E. Shaughnessy, Edwin P. Stolle, Burton R. Wadsworth.—*Park and Playground Commission*, Torvald A. Bertinuson, *Chm.*, Charles C. Brewer, Herbert W. Mather, Jr., Robert Streiber, Herbert C. Whitehouse.—*Director of Health*, Wilfred J. Robinson, M.D. (P.O., Broad Brook).—*Chief of Police*, John L. Daly, Jr.—*Chiefs of Fire Dept.*, Charles Staiger (Broad Brook), James J. McDermott (Warehouse Point).—*Town Attorney*, Robert J. Pigeon (P.O., Rockville).—*Civil Defense Director*, Edwin P. Stolle.—*Justices of the Peace*, Kenneth A. Arnold, Jr., John M. Bassinger, Jr., Stephen S. Day, Rudolph C. Geissler, James J. McDermott, Stanley D. Mercier, John E. Pease, William J. Sansom, James R. Testa.

ELLINGTON. Tolland County.—(Form of government, selectmen, town meeting, board of finance.)—Inc., May, 1786; taken from East Windsor. Area, 35 sq. miles. Population, 5,598. Voting district, 1. Children, 2,064. Fiscal period, Sept. 11 to Sept. 10. Grand list, $21,208,632. Indebtedness, $1,693,000. Tax rate, 24 mills. Principal industry, agriculture. Transp.—Passenger: Served by buses of Post Road Stages, Inc. from Stafford Springs and Rockville. Freight: Served by N.Y., N.H. & H. R.R. Co. and numerous motor common carriers. The town is served by rural delivery from Rockville and Ellington post offices.

Town Officers. *Clerk and Reg. of Vital Statistics*, Mrs. Edna T. Edwards (Exp., Hartford); Hours, 9-12 A.M., 2-5 P.M., Monday through Friday; 7-9 P.M., Tuesday; Location, Main St.; Tel., Rockville, TRemont 5-3190.—*Asst. Clerk and Asst. Reg. of Vital Statistics*, Shirley J. Johnston.—*Treas.*, Mae M. Savet.—*Agent of Town Deposit Fund*, Edna T. Edwards.—*Selectmen*, 1st, Joseph A. MacVarish, Dem., Earl A. Rich, Dem., Francis J. Prichard, Jr., Rep.—*Constables*, Charles Champion, Thomas J. Connelly, Walter F. Fluckiger, Kenneth W. Gayton, Walter S. Kita, Walter L. Schindler,

Kenneth G. Willis.—*Tree Warden*, John Basch.—*Tax Collector*, Everett C. Paluska.—*Grand Jurors*, Eric L. Anderson, Frederick Goulding, Albert Meyerhoff, Thaddeus J. Okolo, John S. Sojka, John Sweeney.—*Assessors*, Martin A. Glode, E. Gertrude Shanahan, Benjamin C. Zahner.—*Board of Tax Review*, Edward A. Ludwig, *Chm.*, Charles F. Batz, Howard E. Reckert.—*Registrars of Voters*, Elmer A. Batz, Dem., Henry E. Meyer, Rep.—*Supt. of Schools*, Dayton D. Shepherd.—*Board of Education*, Roger J. Aubrey, Gertrude Beyer, Charles Miller, 1961; Hylke Werkhoven, *Chm.*, Edwin Hoffman, Eudice Lavitt, 1963; Raymond D. Chouinard, David Cohen, Jean C. Weber, 1965.—*Board of Finance*, Richard J. Northrup, *Chm.*, Marjorie S. Brady, Clyde A. Cordtsen, Sr., Joseph F. Girardini, C. Earl Hatheway, Rodney W. Midford.—*Zoning Board*, Joseph F. Girardini, *Chm.*, Frank N. Campbell, Louis Gasek, Herbert Heim, Edward Moriarty.—*Zoning Board of Appeals*, Earl Hatheway, *Chm.*, Bert I. Bertelsen, Martin A. Glode, Harry Liebman, Earl A. Rich.—*Director of Health*, John E. Flaherty, M.D. (P.O., Rockville).—*Chief of Police*, Joseph A. MacVarish.—*Chief of Fire Dept.*, Walter S. Blair.—*Town Attorneys*, Fisk, King and Caldwell (P.O., Rockville).—*Justices of the Peace*, Charles F. Batz, David Cohen, Martin A. Glode, Carl A. Goehring, E. George Gorsky, Hazel F. Hein, Louis Lavitt, Theodore A. Palmer, Martin M. Sayet, Edward G. Wraight.

ENFIELD. Hartford County.—(Form of government, selectmen, town meeting, board of finance.)—Named and inc., by Massachusetts, 1683; annexed to Conn., May, 1749. Area, 34 sq. miles. Population, 31,445. Voting districts, 4. Children, 12,054. Fiscal period, July 1 to June 30. Grand list, $67,592,032. Indebtedness, $3,949,347. Tax rate, 42 mills. Principal industries, manufacture of rugs and carpets, greeting cards, wax paper, tools and gauges, and tobacco farming. Transp.—Passenger: Served by N.Y., N.H. & H. R.R. Co. and buses of the Short Line of Conn., Inc. from Hartford and Springfield, Mass. Freight: Served by N.Y., N.H. & H. R.R. Co. and numerous motor common carriers. Post offices, Thompsonville, Enfield and Hazardville.

Town Officers. *Clerk and Reg. of Vital Statistics*, Lodovico Magrini (P.O. and Exp., Thompsonville); Hours, 9 A.M.-5 P.M., Monday through Friday; Location, Church St., Thompsonville; Tel., RIverview 5-4200.—*Asst. Clerk and Asst. Reg. of Vital Statistics*, Blanche H. Conley.—*Treas. and Agent of Town Deposit Fund*, Lodovico Magrini (P.O., Thompsonville).—*Selectmen*, 1st, John M. Guminiak, Dem. (P.O., Thompsonville), William A. Mills, Dem., Thomas Blowen, Rep.—*Constables*, Joseph F. Angelica, Arba Cooley, James J. Colletti, William J. Mills, Thomas Quinlan, Leo Slamon, Charles White.—*Tree Warden*, Francis J. Karcz.—*Tax Collector*, Leo Lepore.—*Assessors*, Harold Denby, L. Donald Graham, Leo J. Kotowski.—*Board of Tax Review*, George A. Smyth, *Chm.*, Herbert Carson, Cornelius F. Sullivan.—*Registrars of Voters*, John W. Charette, Arthur Cote, Anne N. Cummings, Edward T. Kotowski, Dem.; Virginia Christie, Dorothy Gaskell, Albert Mc-

Auley, Dina Radosti, Rep.—*Supt. of Schools*, Maurice F. Smith.—*Board of Education*, Howard Bromage, Harold Daigneau, Pellegrini Reveruzzi, 1961; Francis H. Morrison, *Chm.*, Charles Gaskell, James J. Kelley, 1963; Edward J. Arrowsmith, Kenneth W. Goodsell, Rodger J. Ross, 1965.—*Board of Finance*, Phillip Tatoian, *Chm.*, Alexander Buika, Timothy F. Conley, Howard J. Nash, Francis Pilch, Patsy Renna.—*Zoning Board*, Francis Zaczynski, *Chm.*, Thomas Blowen, Frederick Bomely, Raymond Purdy, William P. Reilly.—*Zoning Board of Appeals*, Ignazio Attardi, *Chm.*, Stanley E. Cook, Gerald E. Cote, Roger Crochetiere, Joseph DiMaso.—*Town Plan Commission*, James J. Alaimo, *Chm.*, Frank Barrila, Charles Maggio, Edward Ragion, Robert Varno.—*Director of Health*, Bernard S. Dignam, M.D. (P.O., Thompsonville).—*Chief of Police*, Walter Skower.—*Chiefs of Fire Dept.*, Judd Bourgeoise (Thompsonville), Francis Stone (North Thompsonville), Clarence Moody (Hazardville), Peter Crombie (Enfield).—*Civil Defense Director*, Edward Mullen.—*Justices of the Peace*, Herbert W. Allen, Arthur R. Bostick, Harold J. Bromage, Alexander F. Buika, Michael J. Cerrato, John W. Charette, John J. Connor, Francis H. Crombie, Alec Denby, Joseph F. Guminski, Louis R. Halbwach, Leo J. Kotowski, John F. Luddy, Howard J. Nash, John Radosti, Gregory M. Sapsuzian, David Sloan, Lawrence M. Smith, Joseph A. Vella.

ESSEX. Middlesex County.—(Form of government, selectmen, town meeting, board of finance.)—Inc., Sept. 13, 1852, as Old Saybrook; taken from Saybrook. Name changed, July 8, 1854 to Essex. Area, 11.7 sq. miles. Population, 4,010. Voting districts, 2. Children, 1,228. Fiscal period, Sept. 1 to Aug. 31. Grand list, $16,649,150. Indebtedness, $431,700. Tax rate, 30 mills. Principal industries, boat building and repair, and manufacture of piano keys, electric time switches, helicopter propellers, lamp shades, machine parts, novelties, witch hazel, wood boring tools, naval lighting equipment and bent wire products. Transp.—Freight: Served by N.Y., N.H. & H. R.R. Co. and numerous motor common carriers. Post offices, Essex, Centerbrook and Ivoryton.

TOWN OFFICERS. *Clerk and Reg. of Vital Statistics*, Rossiter E. Lord; Hours, 9-12 A.M., 1-4:30 P.M., Monday through Friday; Location, Town Hall, West Ave.; Tel., SOuth 7-8201.—*Asst. Clerk and Asst. Reg. of Vital Statistics*, Dorothy B. Sprigg.—*Treas.*, Rossiter E. Lord.—*Agent of Town Deposit Fund*, Justus W. Paul.—*Selectmen*, 1st, Joseph L. Cucinotta, Rep. (P.O., Centerbrook), Escott H. MacWhinney, Rep., Charles N. Doane, Jr., Dem.—*Constables*, Walter I. Beckwith, Albert H. Bushnell, Elliott E. Bushnell, Harry A. Kennedy, Jr., Tony Lombardi, Edward Palau, Andrew J. Peterson.—*Tree Warden*, Joseph L. Cucinotta.—*Tax Collector*, Arthur W. Cade.—*Grand Jurors*, Samuel Levy, Edward C. Marsden, Sr., Francis J. McGrath.—*Assessor*, Albert F. Stanley.—*Board of Tax Review*, E. Gould Chalker, *Chm.*, Francis H. Bushnell, Hanford Johnson.—*Registrars of Voters*, 1st Dist., Emma L. Spencer, 2nd Dist., Marjorie Kaufman, Dem.; 1st Dist., Mary S. Goss, 2nd Dist., Uldene Capuciati, Rep.—*Supt. of Schools*, Gilbert DeMar.—*Board*

of Education, John J. Calamari, *Chm.*, Peter Pieretti, 1961; Arline C. Brooke, Maude H. Fullmer, 1963; John Stanford, William Whitney, 1965.—*Board of Finance*, Merritt M. Comstock, *Chm.*, Jerome Cutone, Donald K. Good, Thomas H. MacWhinney, Ricardo Riggio, Thomas E. Wind, Jr.—*Town Plan Commission*, Guido S. Malcarne, *Chm.*, Aldo Crivelli, O. Fred Fordham, Samuel Levy, Damon VanUtt.—*Director of Health*, W. Raymond James, M.D.—*Chief of Police*, Joseph L. Cucinotta.—*Chief of Fire Dept.*, J. Wiley Downing. —*Town Attorney*, James H. Gould.—*Civil Defense Director*, Waldo Grose.—*Justices of the Peace*, Uldene Capuciati, Charles N. Doane, Jr., Alda Gaudenzi, Mary S. Goss, Charles F. Hoadley, Faith F. Kennedy, George I. Lancraft, Jr., Guido S. Malcarne, Gloria P. Pond.

FAIRFIELD. Fairfield County.—(Form of government, representative town meeting, selectmen, board of finance.)—Settled, 1639; named, 1645; included in Connecticut Colony, May, 1685. Area, 30.6 sq. miles. Population, 45,290. Voting districts, 13. Children, 16,347. Fiscal period, July 1 to June 30. Grand list, $215,739,675. Indebtedness, $15,574,294. Tax rate, 32 mills. Principal industries, agriculture and the manufacture of machinery, textiles, drugs and wire screens. Transp.—Passenger: Served by N.Y., N.H. & H. R.R. Co. and buses of Conn. Railway & Lighting Co. from Bridgeport and Norwalk; and the Gray Line Bus Co. Freight and Express: Served by N.Y., N.H. & H. R.R. Co. and numerous motor common carriers. Post offices, Fairfield, Southport and rural free delivery.

TOWN OFFICERS. *Clerk and Reg. of Vital Statistics*, Robert P. Henry; Hours, 9 A.M.-5 P.M., Monday through Friday; Location, 611 Old Post Rd.; Tel., CLearwater 9-8361.—*Asst. Clerk and Asst. Reg. of Vital Statistics*, Evelyn Wilkes.—*Treas. and Agent of Town Deposit Fund*, Laurence B. McQuade.—*Moderator, Representative Town Meeting*, W. Bradley Morehouse.—*Selectmen*, 1st, John J. Sullivan, Dem., Robert G. Lee, Dem., James A. Gilmore, Rep.—*Constables*, Chester E. Brown, Paul R. Eisenman, Milton Foster, Stephen Homa, William J. LaRose, Jr., Walter McMahon, John H. Wade.—*Tree Warden*, George A. Drew, Jr.—*Tax Collector*, John Pinchin.—*Grand Jurors*, Samuel Glover, Joseph Pekar, David J. Ryffel.—*Assessor*, Herbert K. Shay; *Asst. Assessor*, Alfred Williams.—*Board of Tax Review*, Marvin H. Weiss, *Chm.*, Louis S. Lesko, David W. Russell.—*Registrars of Voters*, Emile Giroux, Dem., Herbert H. Loewith, Rep.—*Supt. of Schools*, William J. Edgar.—*Board of Education*, Rudolph Penczer, *Chm.*, Edith Samelson, 1961; Harvey Bresler, *Vice Chm.*, Mrs. Herbert A. George, *Secy.*, 1963; Edward J. Holland, Jr., William Newman, III, 1965.—*Board of Finance*, George B. Longstreth, *Chm.*, James E. Murray, 3rd, *Vice Chm.*, Howard Benedict, H. Thomas Cavanaugh, Paul Kaufman, Hamilton Merrill, Mrs. W. Earle Mitsil, John Norman, Paul L. Smith, Francis C. Cignoli, *Clerk*.—*Town Plan and Zoning Commission*, Charles H. Parks, *Chm.*, Edward Schine, *Secy.*, Elbert S. Overbaugh, Sidney Postol, Ralph E. Sprague, John E. Wrabel, Jr., vacancy.—*Zoning Board of Appeals*, Jack R. Nowitz, *Chm.*, Andrew Daniels, John DeMartino, Ernest M. Dunlap, Jr., Benjamin

Plotkin, Jr.—*Town Planner*, Albert Solnit; *Asst. Town Planner*, Earl H. Rush.—*Director of Health*, Norman G. Chaucer, M.D.—*Chief of Police*, James Kranyik.—*Chief of Fire Dept.*, Joseph J. Stopa.—*Town Attorney*, John J. Darcy.—*Civil Defense Director*, H. Mefford Runyon.—*Justices of the Peace*, Howard W. Benedict, James M. Breiner, Stephen E. Butzko, Henry Capobianco, Andrew F. Daniels, Frederick R. Fish, Andrew Gross, William P. Gumpper, John Horvath, Vincent C. Irving, Bennett Josovitz, Frederick J. Leiss, A. James Mercurio, W. Bradley Morehouse, Jack Robert Nowitz, Joseph J. Sileo, Sr., James V. Slingo, Mitchell B. Stock.

FARMINGTON. Hartford County.—(Form of government, town manager, town council, town meeting.)—Inc. and named, Dec., 1645. The Town of Farmington, Borough of Unionville and Borough of Farmington were consolidated in 1947. Area, 28.8 sq. miles. Population, 10,813. Voting districts, 2. Children, 3,725. Fiscal period, July 1 to June 30. Grand list, $38,156,440. Indebtedness, $2,481,000. Tax rate, 41.5 mills. Principal industries, manufacture of steel balls, springs, woolen felt and textiles. Transp.—Passenger: Served by buses of Conn. Co. from Hartford and the R. & H. Co. from Waterbury. Freight: Served by N.Y., N.H. & H. R.R. Co. and numerous motor common carriers. Post offices, Farmington and Unionville.

TOWN OFFICERS. *Clerk and Reg. of Vital Statistics*, W. Spencer Hurlburt; Hours, 9-12 A.M., 1-5 P.M., Monday through Friday; Location, School St.; Tel., ORchard 7-1661.—*Asst. Clerk*, Ruth T. Day.—*Asst. Reg. of Vital Statistics*, John A. Hangen.—*Treas. and Agent of Town Deposit Fund*, Mary M. Krell.—*Town Manager*, Stephen A. Flis.—*Town Council*, W. Sheffield Cowles, *Chm.*, Stanley S. Kowalski, Lynn Lansberry, Julius E. Morante, Edward Sarzen, Donald P. Selina, Julie S. Tibbetts.—*Selectmen*, Albert L. Dakers, Paul Routhier, Clifton E. Wells.—*Constables*, James D. Collins, William H. Day, Emil C. Hein, Jack D. Hills, Ralph Hollinger, George E. Miller, James M. Murphy.—*Tree Warden*, James Blum.—*Tax Collector*, James B. Pearston, Jr.—*Assessors*, Edward H. Deming, *Chm.*, Donald B. Davis, George W. Weidig.—*Board of Tax Review*, Ellis M. Bidwell, *Chm.*, Francis M. Hatch, Pellegrino Morea.—*Registrars of Voters*, 1st Dist., Laura B. Sexton, 2nd Dist., Elizabeth B. Joyce, Dem.; 1st Dist., Marceline J. Lund, 2nd Dist., Alice Y. Pinney, Rep.—*Supt. of Schools*, Robert E. Saunders.—*Board of Education*, Richard Hube, *Chm.*, Alta Arnold, Lillian H. Sheehan, 1961; Walter Aston, Alfred J. Mikitas, Janet Taylor, 1963; Ann Marie Guinan, Donald Langlois, Marguerite Westerberg, 1965.—*Town Plan and Zoning Commission*, Henry B. Britton, *Chm.*, C. Frederick Beach, Joseph Iskra, Elizabeth Miller, Samuel Robotham, Greely Sturdivant.—*Zoning Board of Appeals*, Howard Coe, *Chm.*, Arthur E. Bauer, Mary E. Brannick, Elizabeth Flynn, Arthur G. Ingvertsen, Robert E. Petersen.—*Director of Health*, Edward P. Dunne, M.D. (P.O., Unionville).—*Chief of Police*, Richard H. Moore.—*Chiefs of Fire Dept.*, 1st Dist., Frank A. Cadwell, 2nd Dist., Joseph Lesiak.—*Town Attorney*, Palmer S. McGee, Jr. (P.O., Unionville).—*Civil Defense Director*, Stephen A. Flis.—*Justices of the*

Peace, Arthur E. Bauer, Ellis M. Bidwell, Mary E. Brannick, John W. Day, Arthur S. Dow, Joseph Iskra, Robert M. Smith.

FENWICK.* BOROUGH OFFICERS. Office address: c/o Clerk, 47 Westwood Rd., West Hartford 5.—*Warden*, Houghton Bulkeley.—*Clerk*, H. Ames Dewing, Jr.—*Treas.*, Henry S. Robinson, Jr.—*Tax Collector*, Ellsworth S. Grant.—*Burgesses*, Charles E. Brainard, H. Ames Dewing, Jr., Ellsworth S. Grant, Mitchell S. Little, Henry S. Robinson, Jr., E. Van Dyke Wetmore.

FRANKLIN. New London County.—(Form of government, selectmen, town meeting.)—Inc., May 2, 1786; taken from Norwich. Area, 19.6 sq. miles. Population, 972. Voting district, 1. Children, 333. Fiscal period, Sept. 16 to Sept. 15. Grand list, $1,719,002. Indebtedness, $92,000. Tax rate, 37 mills. Principal industries, agriculture, dairying and poultry products. Transp.—Passenger: Served by buses of the Blue Line, Inc. from Norwich and Willimantic. Freight: Served by Central Vermont Railway and numerous motor common carriers. Post offices, North Franklin and Lebanon. Rural free delivery.

TOWN OFFICERS. *Clerk and Reg. of Vital Statistics*, Mrs. Ruth E. Morrissey (P.O., North Franklin; Exp., Lebanon); Hours, by appointment; Location, residence of Town Clerk, Meeting House Hill Road; Tel., Lebanon, NIagara 2-7490.—*Asst. Clerk and Asst. Reg. of Vital Statistics*, Myrtle T. Crooks.—*Treas. and Agent of Town Deposit Fund*, Ruth E. Morrissey.—*Selectmen*, 1st, Anthony Carboni, Dem., Vincent R. Majchier, Dem., Roy F. Starkweather, Rep.—*Constables*, George H. Beckwith, Francis G. Handfield, Roy F. Starkweather.—*Tree Warden*, Harry Sachonchik.—*Tax Collector*, Florence B. Date.—*Grand Jurors*, John B. Ayer, John Crowe, Jr., Joseph O'Hearn.—*Assessors*, Milton F. Beckwith, *Chm.*, Denison W. Miner, D. Donald Wood.—*Board of Tax Review*, Bernard G. Crandall, *Chm.*, Lyle O. Johnson, Sr., Coleman C. Perkins.—*Registrars of Voters*, Euphemia C. Korenkiewicz, Dem., Clara H. Beckwith, Rep.—*Supt. of Schools*, Karl D. Ginand.—*Board of Education*, Janet C. Calvert, Grace W. Linden, Helena McCoy, 1961; Thomas L. Shiveley, *Chm.*, Mildred B. Cocks, Joyce S. Havens, John L. Laterra, 1963.—*Director of Health*, James Anderson, M.D. (P.O., Willimantic).—*Chief of Fire Dept.*, Nathaniel Manning.—*Town Attorney*, Charles V. James (P.O., Norwich).—*Justices of the Peace*, Stanley E. Armstrong, C. Albert Beckwith, Joseph Carboni, Jr., James S. Kahn, John L. Laterra, Theodore Prokop.

GLASTONBURY. Hartford County.—(Form of government, town manager, town council, board of finance.)—Inc., May, 1693; taken from Wethersfield. Area, 53.5 sq. miles. Population, 14,458. Voting district, 1. Children, 5,244. Fiscal period, Sept. 1 to Aug. 31. Grand list, $51,749,445. Indebtedness, $2,562,000. Tax rate, 36.5 mills plus fire tax. Principal industries, agriculture, tobacco growing and manufacture of pigskin leathers, soap, toiletries and woolen goods. Transp.—Passenger: Served by buses of Conn. Co. from Hartford,

*See Town of Old Saybrook.

and the Short Line of Conn., Inc. from New London and Norwich. Freight: Served by Conn. Co. and numerous motor common carriers. Post offices, Glastonbury, South Glastonbury and East Glastonbury, and three rural free deliveries.

TOWN OFFICERS. *Clerk and Reg. of Vital Statistics*, John A. Miller; Hours, 8:30 A.M.-4:30 P.M., Monday through Friday; Location, 2108 Main St.; Tel., MEdford 3-4633.—*Asst. Clerk and Asst. Reg. of Vital Statistics*, Nora S. Hughes.—*Treas.*, Charles W. Schieding.—*Town Manager*, Donald C. Peach.—*Town Council*, Richard G. Williams, *Chm.*, Robert T. Bowden, Harley J. Brook, John C. Cruickshanks, George T. La Bonne, Jr., Robert Merritt, Brereton H. Mucklow, Sayre B. Rose, George D. Royster.—*Selectmen*, Herbert T. Clark, John Luchs, Jr., John A. Carini.—*Tree Warden*, George H. Shipman.—*Tax Collector*, Dorothy B. Finney.—*Assessor*, Ray W. Walz.—*Board of Tax Review*, Merritt B. Pratt, *Chm.*, Hugh S. Crim, Richard Katz.—*Registrars of Voters*, Elizabeth D. Wilcox, Dem., Jean T. Thornton, Rep.—*Supt. of Schools*, Laurence G. Paquin.—*Board of Education*, Eleanor R. Geiser, Helen M. Shaw, 1961; William K. Paynter, *Chm.*, Verl S. Lewis, 1963; James F. Breen, John M. Finney, 1965.—*Board of Finance*, John Q. Goodrich, *Chm.*, William G. Affleck, Henry S. Beers, William B. Glotzer, Earl H. Hodge, George W. Trepp, Jr.—*Town Plan and Zoning Commission*, Edward Seaward, *Chm.*, Henry J. Carini, Louis Longo, William L. McGaw, Jr., A. Bruce Onderdonk, Homer G. Scoville.—*Zoning Board of Appeals*, Donald H. Hunt, *Chm.*, Richard W. Allen, Henry Jackson, N. F. Kuntzelman, Philip Locke; *Alternate Members*, Edwin Holland, William R. Johnson, Justus A. Littel.—*Building Board of Appeals*, Calvin Carini, Angelo Daglio, Robert P. Lathrop, W. Robotti, Paul Wethey.—*Director of Health*, Joseph Raffa, M.D.—*Chief of Police*, Terrence J. McKaig.—*Chief of Fire Dept.*, Albert W. Dickau.—*Town Attorney*, Edward C. Wynne.—*Civil Defense Director*, E. M. Baldwin, Jr.—*Justices of the Peace*, Francis B. Barnett, Jr., Catherine J. Carini, Sebastian Catana, William Z. Holman, William K. Hudson, John Kemp, Edward Walter Lingner, Richard P. Macaboy, Frederick L. Malecky, Mary M. Merritt, Brereton H. Mucklow, Otto W. Pfau, Carl W. Skold, James H. Wehrly.

GOSHEN. Litchfield County.—(Form of government, selectmen, town meeting, board of finance.)—Inc., Oct., 1739. Area, 44.3 sq. miles. Population, 1,276. Voting district, 1. Children, 483. Fiscal period, Sept. 3 to Sept. 2. Grand list, $4,693,149. Indebtedness, $17,000. Tax rate, 34 mills. Principal industry, agriculture. Transp. —Freight: Served by numerous motor common carriers. Post offices, Goshen and West Goshen.

TOWN OFFICERS. *Clerk and Reg. of Vital Statistics*, Mrs. Violet W. Vaill; Hours, 9-12 A.M., Tuesday, Wednesday; 1-4 P.M., Thursday; Location, Town Hall, Goshen Center; Tel., Torrington, HUnter 9-9647.—*Asst. Clerk and Asst. Reg. of Vital Statistics*, Katherine Vaill.—*Treas. and Agent of Town Deposit Fund*, Frank J. Seaton.—*Selectmen*, 1st, Leroy Simons, Rep., Richard Kobylen-

ski, Rep., Alfred H. Wright, Jr., Dem.—*Constables*, Kenneth M. Anstett, Roland B. Clinton, Robert B. Hall, Arthur Holtman, William F. Hull, Edward Krukar, Stanley Puzinski.—*Tree Warden*, Macklin Cunningham.—*Tax Collector*, Arthur W. Wistrom.—*Grand Jurors*, John T. Breakell, Emil Bruneau, Henry Dreger, George Ocain, John Shean, Herman Walther.—*Assessors*, Raymond Perregaux, *Chm.*, William Emerson, Clarence A. Vaill.—*Board of Tax Review*, Harold L. Vaill, *Chm.*, Joseph Goodhouse, Oscar Snay. —*Registrars of Voters*, Anne D. Horvay, Dem., Marjorie S. Fay, Rep.—*Supt of Schools*, Charles G. Hapgood.—*Board of Education*, William M. Dranginis, John A. Tuttle, 1961; Michael F. Grusauskas, Ian Hanna, 1963; Francis J. Conlon, *Chm.*, Frances D. Barrett, 1965.—*Board of Finance*, Ellsworth Wood, *Director*, Walter Barrett, Robert D. Cron, Theodore C. Ellis, Arvid Larson, Ernest L. Opperman.—*Planning and Zoning Board*, Lewis C. Stone, *Chm.*, Macklin Cunningham, Sherman Kimberly, John Moody, Maude Perkins.—*Zoning Board of Appeals*, Charles Morehouse, *Chm.*, Leonard Caldwell, George Ocain, George Robinson, Josephine Walton. —*Director of Health*, John L. Buckley, M.D.—*Chief of Police*, Leroy Simons.—*Chief of Fire Dept.*, Frank Gale.—*Town Attorney*, Charles Roraback (P.O., Torrington).—*Civil Defense Director*, Haworth Barker.—*Justices of the Peace*, William R. Archer, Willard B. Capshaw, Roy W. Hanna, Jr.

GRANBY. Hartford County.—(Form of government, selectmen, town meeting, board of finance.)—Inc., Oct., 1786; taken from Simsbury. Area, 40.9 sq. miles. Population, 4,967. Voting district, 1. Children, 1,968. Fiscal period, July 1 to June 30. Grand list, $12,807,463. Indebtedness, $1,048,000. Tax rate, 50 mills. Principal industries, agriculture, dairying and tobacco farming. Transp.—Passenger: Served by buses of the Tobacco Valley Stages from Hartford and Granby. Freight: Served by N.Y., N.H. & H. R.R. Co. and numerous motor common carriers. Post offices, Granby, North Granby and West Granby. *Voted No Liquor Permit*, 1934.

TOWN OFFICERS. *Clerk and Reg. of Vital Statistics*, Miss Helen M. Clark (Exp., Simsbury); Hours, 9-12 A.M., 1:15-4 P.M.; Saturday, 9-12 A.M.; Location, Salmon Brook St., South; Tel., Simsbury, OLdfield 3-6549.—*Asst. Clerk and Asst. Reg. of Vital Statistics*, Miriam M. Forsyth.—*Treas. and Agent of Town Deposit Fund*, Albert C. Sweeton.—*Selectmen*, 1st, William R. Messenger, Rep. (P.O., West Granby), Oscar Wilhelm, Rep., Harold H. Stockman, Dem.—*Constables*, Richard H. Bors, Maurice S. Gilbert, E. Harrison Hotchkiss, John H. Lind, Kenneth W. Parmelee, Russell R. Roy, Herman L. Yost.—*Tree Warden*, William R. Messenger, Jr.—*Tax Collector*, Helen M. Clark.—*Grand Jurors*, Edward J. Bennett, Melvin R. Bernhardt, Harold P. Bristol, Edward P. Devnew, George M. Lyons, William Pease.—*Assessors*, Gerald T. Hayes, Everett A. Hollis, Leslie R. Longley.—*Board of Tax Review*, Walter G. Colton, *Chm.*, Frederick P. Hansen, Raleigh B. Messenger.—*Registrars of Voters*, Ulgart R. Miller, Dem., Maude M. Blackington, Rep.—*Supt. of Schools*, James C. White.—*Board of Education*, Paul Knight,

Florence G. Porter, Virginia S. Wells, 1961; Herman Edelberg, Richard J. Shadford, Jr., William M. A. Wilson, 1963; Malcolm R. Goslee, *Chm.*, Robert T. Dunne, Barrett L. Weston, 1965.—*Board of Finance*, A. Chandler Ryder, *Chm.*, Lyman T. Burgess, Harold B. Cotton, Irving G. Green, Carlton C. Holcomb, Edward L. Mahl.—*Zoning Board*, J. Donald Flannery, *Chm.*, Storrs T. Brigham, Richard S. Coffin, Walter G. Dawley, Paul H. Richardson.—*Zoning Board of Appeals*, Nathan K. Allison, *Chm.*, Edward J. Bennett, Norris P. Messenger, Charles L. Smith, Wayne E. Tinker.—*Town Plan Commission*, Theodore G. Case, *Chm.*, Andrew Clubb, Kenneth W. Parmelee, George E. Tuffin, Alexander A. Verrengia.—*Director of Health*, Owen L. Murphy, M.D. (P.O., Weatogue).—*Chief of Police*, Donald R. Algren.—*Chief of Fire Dept.*, Stanley E. Christensen.—*Town Attorney*, Arthur E. Howard, Jr. (P.O., Hartford).—*Civil Defense Director*, E. Harrison Hotchkiss.—*Justices of the Peace*, Paul L. Avery, Edward J. Bennett, William H. Colton, Evelyn E. Hall, George W. Kean, Arline R. Mooney, Nathaniel R. H. Moor, Jr., Doris M. O'Donnell, Charles M. Rice, Samuel W. Truesdell, Alexander A. Verrengia, Edward J. Voskowsky.

GREENWICH. Fairfield County.—(Form of government, representative town meeting, selectmen, board of finance.)—Settled, 1640; submitted to Connecticut, Oct. 6, 1656. Area, 50.8 sq. miles. Population, 53,189. Voting districts, 12. Children, 17,760. Fiscal period, Jan. 1 to Dec. 31. Grand list, $578,188,200. Indebtedness, none. Tax rate, 18 mills. Transp.—Passenger: Served by N.Y., N.H. & H. R.R. Co. and buses of Conn. Co. between Old Greenwich and Stamford, and West Fordham Trans. Co. from Stamford and Port Chester, N.Y. Freight: Served by N.Y., N.H. & H. R.R. Co. and numerous motor common carriers. Post offices, Greenwich, Cos Cob, Glenville, Old Greenwich and Riverside.

TOWN OFFICERS. *Clerk and Reg. of Vital Statistics*, Frederick D. Barrett; Hours, 8:30 A.M.-5 P.M., Monday through Friday; Location, Town Hall, Greenwich Ave.; Tel., TOwnsend 9-8800, Ext. 6, 7, 8.—*Asst. Clerk*, Ann Neafsey.—*Asst. Reg. of Vital Statistics*, Mary C. Sullivan.—*Treas. and Agent of Town Deposit Fund*, Minnie S. Crichton.—*Moderator, Representative Town Meeting*, George Griswold.—*Selectmen*, 1st, Griffith E. Harris, Rep., Elwood Wiendieck, Rep., Lawrence W. Maloney, Dem.—*Comptroller*, William H. Sherman.—*Chief Administrator*, Otto Klumpp.—*Constables*, Albert Bruno, Edwin C. Cluckey, Edward F. Connor, John F. Fox, John A. Hroziencik, Leonard L. Mingo, Norman H. Schnautz.—*Tree Warden*, Joseph A. Dietrich.—*Tax Collector*, Alfonso J. Webb.—*Assessor*, Clifford R. Wilmot.—*Board of Tax Review*, Gerald B. Allen, Sr., *Chm.*, Fred J. Horton, Walter Koempel.—*Registrars of Voters*, Robert M. Martin, Dem., Nelson H. Anderson, Rep.—*Supt. of Schools*, John Blackhall Smith.—*Board of Education*, Milton J. Breslaw, Burd Reed Helmer, 1961; Ann Hester Morgan, George Cline Smith, 1963; Frank K. Sheldon, *Chm.*, Leonard S. Clark, 1965.—*Board of Estimate and Taxation*, Franklin E. Parker, Jr., *Chm.*, William R. Arnold, II, Peter K. Bloch, Thomas C. Chubb,

Richard E. Deutsch, William R. Driver, Jr., Carlos O. Kleinsmith, Antonio P. Mazza, Frank H. Neher, Emil Nordholm, Carl J. Wold, vacancy.—*Commissioner of Public Works*, Walter F. Johnson.—*Building Inspection Supt.*, Theodore H. Anderson.—*Commissioner of Public Welfare*, Maggie Hayton.—*Recreation Supt.*, Edwin H. King.—*Town Planner*, Rudolph F. Jass.—*Purchasing Agent*, Roger Anderson.—*Personnel Officer*, Harry D. Weathers, Jr.—*Planning and Zoning Board of Appeals*, Kenneth F. Coffin, *Chm.*, William Andrea, William H. Crawford, William R. Jenkins, William B. Lewis.—*Planning and Zoning Commission*, Carl J. Jensen, *Chm.*, Robert P. Bushman, Howard J. Duge, Duncan Edwards, Jr., Thomas H. Raynor.—*Director of Health*, Erval R. Coffey, M.D.—*Chief of Police*, David W. Robbins.—*Chief of Fire Dept.*, Stuart M. Potter. —*Town Counsel*, Benjamin F. Ferris; *Asst. Town Counsel*, Joseph A. Izzillo.—*Civil Defense Director*, Kenneth M. Singer.—*Justices of the Peace*, Mary V. Allen, Julia M. Bellantoni, Bertha A. Boles, Charles B. Boles, James Boskello, James J. Clark, Franklyn E. Cuff, Stephen Cullen, Thomas Donnelly, Josephine Evaristo, William Ferenc, Thomas C. Golden, John P. Knox, William A. Maher, Jasper W. Mammone, Percy J. Masline, Albert E. Mitchell, Gerald M. Morgan, Jr., Carl H. Mortimer, Robert S. Mowbray, Alver Napper, Anthony P. Neri, Emil Nordholm, Frank E. Smurlo, Francis H. Strain, Robert P. Vail, Elmer G. Varian, Salvatore F. Vizzo, Frank H. Zelenz.

GRISWOLD. New London County.—(Form of government, selectmen, town meeting, board of finance.)—Inc., Oct., 1815; taken from Preston. Area, 36.9 sq. miles. Population, 6,480. Voting districts, 2. Children, 2,304. Fiscal period, Sept. 1 to Aug. 31. Grand list, $12,651,077. Indebtedness, $34,000. Tax rate, 23 mills. Borough of Jewett City, grand list, $6,384,403. Indebtedness, none. Tax rate, 6.75 mills. Principal industries, cloth weaving, warehousing, cabinet making, engraving, agriculture and poultry farming, and the manufacture of shoes and belts, machine products, plastic wire and cable, and rubber products. Transp.—Freight: Served by N.Y., N.H. & H. R.R. Co. and numerous motor common carriers. Post offices, Jewett City and Glasgo.

TOWN OFFICERS. *Clerk and Reg. of Vital Statistics*, Wilfred Jodoin (P.O., Jewett City); Hours, Monday, Tuesday, Thursday, Friday, 9-12 A.M., 1-5 P.M.; Wednesday and Saturday, 9-12 A.M.; Location, Soule Street, Jewett City; Tel., Jewett City, DRake 6-2725. —*Asst. Clerk and Asst. Reg. of Vital Statistics*, Helen Sweet.—*Treas. and Agent of Town Deposit Fund*, Wilfred Jodoin (P.O., Jewett City).—*Selectmen*, 1st, Mert Tenczar, Dem. (P.O., Jewett City), Donald LaBarre, Dem., Roger Pepin, Rep.—*Constables*, Stanley Drobiak, Adam Keemon, Joseph LaForce, Lionel Pepin, Theodore Raill, Joseph Arthur Scott, William D. Stetson.—*Tree Warden*, William Ambot.—*Tax Collector*, Michael Konon.—*Assessors*, John Anthony, William Demicco, Michael Rys.—*Board of Tax Review*, Joseph Polomski, *Chm.*, Charles Harrington, Roger Lescoe. —*Registrars of Voters*, 1st Dist., Lawrence Denomme, 2nd Dist.,

Helen Martilla, Dem.; 1st Dist., William J. LaPointe, Jr., 2nd Dist., Herbert Campbell, Rep.—*Supt. of Schools*, Joseph P. Lojko.—*Board of Education*, Richard J. Dudkowski, *Chm.*, Philip Anthony, Herman Tripp, 1961; Dominic Demicco, William LaPointe, Jr., Mary E. Nowasielski, Josephine Wolak, 1963.—*Board of Finance*, Aloysius Kargul, *Chm.*, Walter Hyde, William Machnicki, Peter Mioduszewski, George Norman, William P. Stetson, Ralph Stott, Jr.—*Director of Health*, Frederick C. Barrett, M.D. (P.O., Jewett City).—*Town Attorney*, Virtune P. Quinn (P.O., Jewett City).—*Civil Defense Director*, Lawrence Denomme.—*Justices of the Peace*, Napoleon J. Doyon, Richard J. Dudkowski, Will H. Gray, Michael Kargul, Charles Meskiewicz, Stephen Patrylo, Roger Pepin, Charles E. Roy, Jr., Ralph R. Stott, Jr., Benjamin W. Young.

GROTON. New London County.—(Form of government, town manager, town council, representative town meeting.)—Inc., May, 1705; taken from New London. Area, 35.9 sq. miles. Population, 29,725. Voting districts, 3. Children, 10,154. Fiscal period, July 1 to June 30. Grand list, $91,525,895. Indebtedness, $1,370,000. Tax rate, 25.5 mills. Borough grand list, $45,600,449. Indebtedness, $5,075,000. Tax rate, 2.5 mills. Principal industries, fishing, construction of submarines, precision castings, shipbuilding, metal plating and manufacture of chemicals, printing presses, and storm doors. Transp.—Passenger: Served by buses of Conn. Co. from New London and Norwich; New Haven & Shore Line Railway Co. from New London and Westerly, R. I. Freight: Served by N.Y., N.H., & H. R.R. Co. and numerous motor common carriers. Airplane service to all major cities. Post offices, Groton, Poquonock Bridge, West Mystic and Noank. (Groton Long Point, summer only.)

BOROUGH OFFICERS. P.O., c/o Clerk, P.O. Box 93; Hours, 8 A.M.-5 P.M.; Location, 359 Thames St.; Tel., New London, HIlltop 5-9718. —*Warden*, Charles J. Apicelli.—*Senior Burgess*, Frank Pisapia.—*Burgesses*, C. Spicer Brown, Wesley A. Cook, Clarence B. Sharp, David Smith, Donald B. Sweet.—*Clerk*, John J. DeLaura.—*Treas.*, Frank S. Whitcomb.—*Director of Health*, A. Duncan MacDougall, M.D.

TOWN OFFICERS. *Clerk and Reg. of Vital Statistics*, Joseph Glidden; Hours, 9 A.M.-5 P.M., Monday through Friday; Location, Town Hall, Poquonock Bridge; Tel., HIlltop 5-4143.—*Asst. Clerk and Asst. Reg. of Vital Statistics*, Maude I. Fitch.—*Treas.*, Malcolm Irving (P.O., Poquonock Bridge).—*Town Manager*, Alfred S. Harding.—*Town Council*, Horace L. Barnum, *Mayor*, Frederick Camp, Andrew Hilding, Jr., John R. Hunter, Joseph J. Lewis, John R. Small, James Zeppieri.—*Moderator, Representative Town Meeting*, Daniel W. Lamb.—*Selectmen*, G. Clarence Bliven, John G. Connolly, William Kellum.—*Constables*, Raymond Baral, Earle Cate, Sr., Michael Delleo, C. Stanley Dodd, Maynard Jones, John Renda, John Sousa, Joseph Sylvia.—*Tree Warden*, Sidney A. Gardner.—*Tax Collector*, John P. Edwards.—*Assessor*, William A. Hall.—*Board of Tax Review*, Edwin Chesbro, *Chm.*, George W. Dunn, Marjorie Holmgren.—*Registrars of Voters*, John W. Hollis, Dem., Angelo

Garagliano, Rep.—*Supt. of Schools*, W. Robert Gaines.—*Board of Education*, Jay S. Buckley, *Chm.*, Rev. Warren L. Molton, Marjorie M. Sosman, 1961; Allen G. Anderson, Seba Lewandrowski, Robert E. MacGregor, William F. Scott, 1963.—*Director of Finance*, John P. Edwards.—*Zoning Board*, Carl Hanover, *Chm.*, L. Lewis Chapman, Mary Delaney, Howard Tirrell, Nathan M. Tupper.—*Zoning Board of Appeals*, Herbert Stearns, *Chm.*, Robert MacDougall, Nat Nowak, R. F. Pagliuco, Fred Whittle.—*Town Plan Commission*, John J. Scheibeler, *Chm.*, Thelma Chapman, Fred D. Clark, McKinley Edmunds, James McGill.—*Town Planner*, Herbert W. Kenyon.—*Director of Health*, Edmund L. Douglass, M.D.—*Chief of Police*, John F. Scroggins.—*Town Attorney*, J. Rodney Smith (P.O., New London).—*Justices of the Peace*, Clarence G. Bliven, Lillian Cate, Betsy B. Cauldwell, Vito DeNoia, Lillian Erb, John Falvey, Otto W. Grossman, Grace Hollis, Marjorie Holmgren, Richard Kogut, George Laffargue, Helen Loutrel, Joseph E. Moukowsher, Robert O'Donnell, Frank Pisapia, Sally Sawyer, Ruth Sousa, Albert P. Wells.

GUILFORD. New Haven County.—(Form of government, selectmen, town meeting, board of finance.)—Settled, 1639; named, July 6, 1643. Area, 46.2 sq. miles. Population, 8,795. Voting districts, 2. Children, 2,892. Fiscal period, Oct. 1 to Sept. 30. Grand list, $39,406,636. Indebtedness, $2,043,530. Tax rate, 29 mills. Principal industries, agriculture, non-ferrous foundries and manufacturing. Transp.—Passenger: Served by N.Y., N.H. & H. R.R. Co. and buses of New Haven and Shore Line Railway Co. from New Haven. Freight: Served by N.Y., N.H. & H. R.R. Co. and numerous motor common carriers. Post office, Guilford. Four rural free delivery routes.

TOWN OFFICERS. *Clerk and Reg. of Vital Statistics*, Leon P. Beckwith; Hours, 9 A.M.-4 P.M.; Saturday, 9-12 A.M., except June 1 to Sept. 30, 8:30 A.M.-4 P.M., closed Saturday; Location, Town Hall, Park St.; Tel., GLendale 3-2763, Ext. 1.—*Asst. Clerk and Asst. Reg. of Vital Statistics*, Mildred B. Phillips.—*Treas.*, Leonard Hubbard.—*Agents of Town Deposit Fund*, Irving W. Dudley, Donald J. Hendrick, Frederick F. Mullen.—*Selectmen*, 1st, Daniel Reinhardsen, Jr., Rep., Edwin D. Bartlett, Rep., Charles D. Bender, Dem.—*Constables*, Herman Baskin, Charles C. Merriam.—*Tree Warden*, Edwin D. Bartlett.—*Tax Collector*, Stoddard M. Smith.—*Assessors*, Winfred P. Chittenden, Frederick Garry, M. Francis Heberger, Morris H. L. Jacobsen.—*Board of Tax Review*, Chester Rybacki, *Chm.*, Irving H. Jones, Mary M. Phinny, Michael P. Prisloe, Elliot Wilcox.—*Registrars of Voters*, Mary M. Phinny, Dem., Irving H. Jones, Rep.—*Supt. of Schools*, Adelbert W. Cox.—*Board of Education*, Richmond H. Curtiss, *Vice Chm.*, Alice Chalecki, *Secy.*, Briggs Buchannan, Richard S. Guptil, Charles J. Rideout, 1961; Elizabeth B. Stevens, *Chm.*, Constance B. Mermann, *Asst. Secy.*, Marjorie N. Schmitt, Charlotte D. Thurston, 1963.—*Board of Finance*, William Gibb, Jr., *Chm.*, John M. C. Betts, Edward J. Cosgrove, Armand Gravino, Romuald Janicki, Carl G. Rosenquist,

Albert B. Stevens.—*Zoning Board of Appeals*, Ralph Partridge, *Chm.*, David T. Cohen, Raymond B. Keeley, Joseph Lynch, Clarence C. Potter.—*Town Plan Commission*, Robert Orcutt, *Chm.*, Martin Ford, John W. Gibson, Vladimir R. Janowicz, Stephen W. Reed, Tom T. Wuerth.—*Town Planner*, James Frost.—*Director of Health*, Henry R. W. Finn, M.D.—*Chief of Police*, Joseph Quinlan.—*Chief of Fire Dept.*, W. Elton Sheehan.—*Town Attorneys*, Gumbart, Corbin, Tyler and Cooper (P.O., New Haven).—*Civil Defense Director*, Ely Raymond, Jr.—*Justices of the Peace*, Edwin D. Bartlett, Albert H. Beauvais, Malcolm E. Braren, Miriam Burton, Dorothy D. Janicki, Vladimir R. Janowicz, Evert Lindberg, Earl F. Lyon, Philip H. Norton, Mildred B. Phillips.

HADDAM. Middlesex County.—(Form of government, selectmen, town meeting, board of finance.)—Inc., Oct. 8, 1668. Area, 45.2 sq. miles. Population, 3,422. Voting districts, 3. Children, 1,193. Fiscal period, July 1 to June 30. Grand list, $8,451,374. Indebtedness, $470,000. Tax rate, 41 mills. Principal industries, manufacture of cutlery, tools and general hardware, agricultural machinery and tractors, metalworking machinery, pens, pencils and other office and artists' materials. Transp.—Freight: Served by N.Y., N.H. & H. R.R. Co. and numerous motor common carriers. Post offices, Haddam and Higganum.

TOWN OFFICERS. *Clerk and Reg. of Vital Statistics*, Mrs. Janet E. Kellner; Hours, 9-12 A.M., 1-4 P.M., Monday through Friday; Location, Town Hall; Tel., Middletown, DIamond 5-4849.—*Asst. Clerk and Asst. Reg. of Vital Statistics*, Martha K. Silvernail.—*Treas.*, Marion H. Campbell.—*Agent of Town Deposit Fund*, Albert Negralle.—*Selectmen*, 1st, Arthur W. Brookes, Dem., Clifford Maynard, Dem., Myron B. Watrous, Rep.—*Constables*, Lyle H. Brookes, Richard J. Johnson.—*Tree Warden*, Myron B. Watrous.—*Tax Collector*, Edward Weiss.—*Grand Jurors*, William H. Dittman, Thomas L. Horton, Tracy L. Neff, Charles F. Negrelli, Donald E. Spencer, Victor Zanelli, Jr.—*Assessors*, Robert E. Ehlinger, Arthur W. Johnson, Floyd Pattee.—*Board of Tax Review*, James H. Martin, *Chm.*, E. George Carlson, Martha K. Silvernail.—*Registrars of Voters*, 1st Dist., Philip E. Kearney, 2nd Dist., Jeanne Ball, 3rd Dist., Erastus C. Brainerd, Dem.; 1st Dist., Edith W. Horton, 2nd Dist., Emma von Hagen, 3rd Dist., Elizabeth S. Carlson, Rep.—*Supt. of Schools*, Charles H. Abell.—*Board of Education*, William J. Clew, Charles E. Martz, Louis R. Ziegra, 1961; Raymond Allen, Henry Mannetho, Malcolm Stearns, 1963; J. Ross Sibley, *Chm.*, Timothy Dondero, Paul Kellner, 1965.—*Board of Finance*, Edward Stites, *Chm.*, Richard J. Hickish, Joseph G. Marek, George E. Quirk, Walter R. Richards, Charles H. Rohrbach.—*Zoning Board*, Frederick E. Black, *Chm.*, Ralph Elkins, Francis W. Gardner, Paul Kellner, Jacqueline Moore.—*Zoning Board of Appeals*, George W. Zink, *Chm.*, Arthur J. Langdon, Emil W. Modehn, David A. Pope, Mary G. Vigeant.—*Town Plan Commission*, John Martin, *Chm.*, Robert K. Bailey, Frederick E. Black, Theodore Dunham, Louis Zimmerman.—*Director of Health*, Philip Berwick, M.D. (P.O.,

Moodus).—*Chief of Police*, Arthur W. Brookes.—*Chief of Fire Dept.*, George Heger.—*Town Attorney*, James Kelly (P.O., Middletown).—*Civil Defense Director*, William Dittman.—*Justices of the Peace*, Lovell S. Bailey, Erastus C. Brainerd, Verne R. Brookes, Helen J. Carini, Elizabeth W. Carlson, Margaret G. Darley, William E. Dean, William H. Dittman, Henry G. Mannetho, Donald E. Spencer, Edward D. Stites.

HAMDEN. New Haven County.—(Form of government, representative town meeting, selectmen, board of finance.)—Inc., May 1786; taken from New Haven. Area, 33.1 sq. miles. Population, 40,623. Voting districts, 7. Children, 12,575. Fiscal period, Oct. 7 to Oct. 6. Grand list, $160,637,965. Indebtedness, $8,058,300. Tax rate, 35.3 mills. Principal industries, agriculture and the manufacture of electric lighting, heating, refrigeration and air conditioning equipment for railroad cars, revolvers, shotguns, rolled steel, cinder blocks and wire products. Transp.—Passenger: Served by buses of Conn. Co. from New Haven; Conn. Railway & Lighting Co. from Waterbury, and N.E. Trans. Co. from Hartford. Freight: Served by N.Y., N.H. & H. R.R. Co. and numerous motor common carriers. Post offices, Hamden, Mount Carmel and Whitneyville (branches of New Haven post office).

TOWN OFFICERS. *Clerk and Reg. of Vital Statistics*, Walter D. Connor; Hours, 9 A.M.-5 P.M., Monday through Friday; Location, Memorial Town Hall; Tel., New Haven, ATwater 8-1621.—*Asst. Clerks and Asst. Regs. of Vital Statistics*, Kathryne R. Nolan, Shirley E. Tozzo.—*Treas.*, John E. Berg.—*Agents of Town Deposit Fund*, Board of Selectmen.—*Moderator, Representative Town Meeting*, Herbert L. Emanuelson, Jr.—*Selectmen*, 1st, John DeNicola, Rep., Thayer P. Jones, Rep., Fred Auletta, Jr., Dem.—*Constables*, James V. Altieri, Alphonse Ciccone, Frank Durso, Earle R. Kautz, Ernest Merlone, Edward C. Reilly.—*Tree Warden*, Gale Malavase.—*Tax Collector*, Neil Vegliante.—*Assessors*, William H. Deane, *Chm.*, James Altieri, George T. Cornell.—*Board of Tax Review*, John Caldarella, *Chm.*, Simon Grossman, Helen C. Nolan.—*Registrars of Voters*, Vincent D. Cornell, Dem., Kenneth B. Gray, Rep.—*Supt. of Schools*, David C. Wyllie.—*Board of Education*, Bingham Humphrey, *Chm.*, John Chagnon, John Deming, 1960; Barbara Cunningham, William B. Kelley, William A. Liddell, Frederick Morton, George H. Zeisner, Felix Zweig, 1963.—*Board of Finance*, John DeNicola, *Chm.*, Raymond Andrews, Albert H. Connolly, John W. Hogan, Bernard Nitkin, C. Hamilton Sanford, Harold Whitcher. —*Town Plan and Zoning Commission*, Clarence Dunham, *Chm.*, John Capone, Henry Fairbank, Joseph Juranie, Robert McKernan, Robert Perkins, Joseph Piccirillo, Anthony Richo.—*Zoning Board of Appeals*, A. Raymond Cumming, *Chm.*, John Diamond, Russell Ellis, Samuel Galpin, Andrew J. Reynolds.—*Town Planner*, Leonard Campbell.—*Director of Health*, Leonard Parente, M.D.—*Chief of Police*, Robert Thatcher.—*Chief of Fire Dept.*, Raymond C. Spencer.—*Town Attorney*, Morris Gamm.—*Civil Defense Director*, Paul C. Leddy.—*Justices of the Peace*, Joseph W. Bodie, John

Capone, William Castiglioni, John Connolly, Harry E. Dority, Russell J. Ellis, George B. Finch, Salvatore Gagliano, Morris Gamm, Francis Giamette, Malcolm D. Goering, David W. Goldman, Norman W. Lafayette, Marie G. Laudano, Isador J. Leichter, Herman Levy, Estelle Marren, Albert Miller, Edward H. McAndrews, Perry J. Morrison, Sr., Stanley C. Paier, George H. Raccio, Delbert F. Shailor, Stephen A. Warner, Alice Wehner.

HAMPTON. Windham County.—(Form of government, selectmen, town meeting.)—Inc., Oct., 1786; taken from Windham, Pomfret, Brooklyn, Canterbury and Mansfield. Area, 24.8 sq. miles. Population, 920. Voting district, 1. Children, 343. Fiscal period, July 1 to June 30. Grand list, $1,803,697. Indebtedness, $48,000. Tax rate, 47 mills. Principal industry, agriculture. Transp.—Passenger: Served by buses of Short Line, Inc., and the Arrow Line from Hartford and Danielson, and by Greyhound. Freight: Served by numerous motor common carriers. Post office, Hampton; R.F.D. No. 1 from Hampton.

TOWN OFFICERS. *Clerk and Reg. of Vital Statistics*, Mrs. Mary P. Scarpino; Hours, 10-12 A.M., Tuesday; 9-12 A.M., Saturday, and by appointment; Location, Consolidated School Bldg., Route 97; Tel., Willimantic, GLadstone 5-9132.—*Asst. Clerk and Asst. Reg. of Vital Statistics*, Harold A. Stone.—*Treas. and Agent of Town Deposit Fund*, Harold A. Stone.—*Selectmen*, 1st, Wendell Davis, Rep., John H. Burelle, Rep., Henry Becker, Dem.—*Constables*, Maurice G. Edwards, Robert N. Fitts, Donald E. Fitzgerald, Carl E. Stensland.—*Tree Warden*, Henry Becker.—*Tax Collector*, Richard M. Burchnall.—*Grand Jurors*, Leonard F. Holmes, Dorothy A. Holt, Arnold L. Pawlikowski, Ann Stecko, Edson C. Stocking, Alfred F. Vargas, Sr.—*Assessors*, C. Norman Burdick, Louise J. Caya, Walter Stone.—*Board of Tax Review*, Malcolm H. MacKinnon, *Chm.*, Carroll C. Crawford, Colon F. Merrell.—*Registrars of Voters*, Sadie A. Fitzgerald, Dem., Vera J. Hoffman, Rep.—*Supt. of Schools*, Carl H. Hempel.—*Board of Education*, Ronald E. Young, *Chm.*, 1961; Sybil J. Morse, Clarence E. Stone, Alfred F. Vargas, Jr., Catherine E. Wade, vacancy, 1963; Eva H. Loew, Raymond E. Ostby, Lois R. Woodward, 1965.—*Town Planning Commission*, John E. Holt, Leonard F. Holmes, Robert J. Jones, Alfred F. Vargas, Jr., Carl W. Jewett.—*Director of Health*, Bruce R. Valentine, M.D. (P.O., Abington).—*Chief of Fire Dept.*, Leon Pawlikowski.—*Town Attorney*, Irwin Krug (P.O., Willimantic).—*Civil Defense Director*, Malcolm H. MacKinnon.—*Justices of the Peace*, Richard M. Burchnall, Alfred F. Vargas, Lois D. Woodward.

HARTFORD. Hartford County.—(Form of government, city manager, court of common council.)—Settled in 1635; inc., 1784; city inc., May, 1784. Town and city consolidated, April, 1896. Area, 18.6 sq. miles. Population, 162,785. Voting districts, 45. Children, 45,119. Fiscal period, April 1 to March 31. Grand list, $605,218,583. Indebtedness, gross, $27,706,718.59 (including $3,648,000, flood control, and $433,718.59, U.S. Govt. loan to Redevelopment Agency). Tax rate, 47.7 mills. Principal industries, manufacture of brushes,

mechanical counters, electrical and telephone equipment, tools, automatic and special machines, automobile parts, precision machines, horsenails, screws, chucks, firearms and plastics, castings, vacuum systems, turbine and marine engines, typewriters, drop forgings, oil burners, valves, glass machinery, sound equipment, etc.; home office of thirty-eight insurance companies. Transp.—Passenger: Served by N.Y., N.H. & H. R.R. Co. and buses of Conn. Co. local and from Middletown, Farmington, Bloomfield, Windsor, Rockville, Manchester and Glastonbury; Short Line, Inc. from Hartford to Meriden, New Haven, Willimantic and Danielson, and to Providence, R.I.; R. & H. Bus Co. Inc. from Hartford to Bristol, Waterbury and Danbury; Greyhound, from Hartford to Boston and New York City; Post Road Stages, Inc. from Hartford to Rockville and Stafford Springs; the Arrow Line, Inc. from Torrington, Winsted, the University of Conn. at Storrs, Danielson and Willimantic; Conn. Railway & Lighting Co. from New Britain; the Silver Lane Bus Line, Inc. from Manchester; the Tobacco Valley Stages from Simsbury and Granby; the Short Line of Conn. from New London, Norwich, Windsor Locks, Thompsonville and Springfield, Mass. Freight: Served by N.Y., N.H. & H. R.R. Co. and numerous motor common carriers. Post office, Hartford, Main Office, 135 High St.; Station A, 931 Broad St.; Central, 49 Pearl St.; Blue Hills, 1156 Albany Ave.; classified branches in East Hartford, West Hartford, Wethersfield, Elmwood, Bishop's Corner (West Hartford), and Newington; eleven contract stations.

City Officers. *City Manager*, Carleton F. Sharpe.—*Mayor*, James H. Kinsella.—*Deputy Mayor*, Dominick J. DeLucco.—*Clerk*, Robert J. Gallivan.—*Deputy Clerks*, Robert D. Delaney, vacancy. —*Treas.*, John J. Mahon.—*Director of Finance*, John T. Walsh.—*Tax Collector*, James F. McCourt.—*Registrars of Voters*, Henry B. Claffey, Dem., Clinton L. Chapin, Rep.; *Deputy Registrars of Voters*, Harold F. McCall, Dem., Howard J. Kaufman, Rep.—*Assessor*, Fred H. Newton.—*Pres. of Court of Common Council*, Mayor James H. Kinsella.—*Clerk of Court of Common Council*, Robert J. Gallivan. —*Court of Common Council*, Kenneth F. Brandon, John C. Clark, Jr., Thomas H. Corrigan, Richard M. Cosgrove, Deputy Mayor Dominick J. DeLucco, John M. Fitzgerald, Mayor James H. Kinsella, Elizabeth L. Knox, George J. Ritter.—*Corporation Counsel*, Jerome T. Malliet; *Assistants*, Joseph J. Burns, Michael A. Connor, Jr., Seymour P. Dunn, Richard G. Patterson, Richard W. Shettle, Arthur L. Spada.—*Building Supervisor*, William J. Ennis.—*Sealer of Weights and Measures*, Nathan Kalechman.—*Supt. of Schools*, Robert H. Black.—*Director of Health and Reg. of Vital Statistics*, Alfred L. Burgdorf, M.D.—*Director of Parks and Recreation*, Everett A. Piester.—*Chief of Police*, Paul B. Beckwith; *Deputy Chief of Police*, John J. Kerrigan.—*Chief of Fire Dept.*, Thomas F. Lee.—*Asst. Chief of Fire Dept.*, James P. McSweegan.—*Director of Public Works*, Lyman C. Lovell.—*City Engineer*, Winfred W. DeMay.—*Chm. of Metropolitan District Commission*, Edward J. McDonough.—*Manager, Metropolitan District*, William A.D. Wurts. —*Chm. of Water Bureau, Metropolitan District*, John T. Welles.

—*Chm. of Bureau of Public Works, Metropolitan District,* Declan J. Foley.—*Director of Welfare,* David H. Keppel.—*Personnel Director,* Charles F. Yard.—*Personnel Board,* Rev. Robert D. McGrath, *Chm.,* Thomas A. Casey, Ralph J. Marone.—*City Plan Commission,* Arthur H. Hughes, *Chm.,* Rev. Henry D. Gray, *Vice Chm.,* Winfred W. DeMay, Louise H. Hunt, George I. Sampson, James M. Thomson, William A. D. Wurts, Robert J. Bartels, *Exec. Director.*—*Housing Authority,* Percival C. Smith, *Chm.,* Thomas R. Bodine, William E. Glynn, Cornelia Gross, James S. Peters, 2nd.—*Redevelopment Agency,* Solomon Elsner, *Chm.,* John L. Bonee, John R. Cook, Oliver B. Ellsworth, Edward J. McDonough.—*Jury Committee,* Joseph W. DeLorenzo, Anthony J. LaPenta, Jr., Nilda Ortiz.

TOWN OFFICERS. *Clerk,* Robert J. Gallivan; Hours, 8:30 A.M.-4:30 P.M., Monday through Friday; Location, Municipal Bldg., 550 Main St.; Tel., CHapel 9-7381.—*Deputy Town Clerks,* Robert D. Delaney, vacancy.—*Reg of Vital Statistics,* Alfred L. Burgdorf, M.D.—*Acting Regs. of Vital Statistics,* Henry McC. Greenleaf, Homer C. Wick, M.D.—*Treas. and Agent of Town Deposit Fund,* John J. Mahon.—*Selectmen,* Americo T. Pace, *Chm.,* William H. Burke, James Lee, Fiore A. Parente, Frank J. Patti.—*Constables,* James D. D'Alessio, Leon E. Desmarais, Charles A. Fine, Eugene Giachello, John Joseph Haley, Preston H. Harris, Irving L. Kaufman.—*Tree Warden,* Victor Jarm.—*Tax Collector,* James F. McCourt.—*City Assessor,* Fred H. Newton.—*Board of Tax Review,* Arthur J. Kelly, Jr., *Chm.,* John J. Farrell, William J. Ulitsch, Jr.—*Registrars of Voters,* Henry B. Claffey, Dem., Clinton L. Chapin, Rep.—*Supt. of Schools,* Robert H. Black. —*Board of Education,* Vincent P. Cenci, Lewis Fox, Martha L. Johnson, 1961; Madelyn C. Neumann, *Pres.,* John F. Balkun, Jr., *Vice Pres.,* Raymond J. Kelly, 1963; George B. Cooper, H. Newton.—*Board of Tax Review,* Arthur J. Kelly, Jr., *Chm.,* John J. Farrell, William J. Ulitsch, Jr.—*Registrars of Voters,* Henry B. Claffey, Dem., Clinton L. Chapin, Rep.—*Supt. of Schools,* Robert H. Black.—*Board of Education,* Vincent P. Cenci, Lewis Fox, Martha L. Johnson, 1961; Madelyn C. Neumann, *Pres.,* John F. Balkun, Jr., *Vice Pres.,* Raymond J. Kelly, 1963; George B. Cooper, Keith B. Hook, Lillian M. Mansfield, 1965.—*Zoning Commission,* Mayor James H. Kinsella, *Chm.,* and members of the Court of Common Council.—*Zoning Board of Appeals,* George A. Silvester, Jr., *Chm.,* David C. Bagley, Sadie Glanz, Harold T. LeMay, Henry R. Shiembob.—*Director of Health,* Alfred L. Burgdorf, M.D.—*Chief of Police,* Paul B. Beckwith.—*Chief of Fire Dept.,* Thomas F. Lee.—*Corporation Counsel,* Jerome T. Malliet.—*Civil Defense Director,* Thomas J. Shortell.—*Justices of the Peace,* Benjamin J. Abrams, Joseph A. Angrisani, Harry L. Becker, William W. Bernstein, Albert L. Bisaccia, Dorothy J. Blanchard, Hugh J. Bracken, Edward P. Buckie, Eleanora W. Calluzzo, Henry B. Claffey, Elliott Cohen, John B. Curto, Leo Dalenta, John C. Datro, Cecil A. Davis, John F. Delaney, Leon E. Desmarais, John J. Devine, Jr., Theodore J. DiLorenzo, Patrick DiNocenza, Louis J. Dolinsky, Charles C. Draghi, Nathan L. Dubin, Salvador A. Fasi, Philip M. Finkelstein, John D.

Foley, John N. Fusco, August H. Giller, Lucien Grillo, John L. Guidone, Willie Smith Holloway, Hyman Holtman, Russell Huk, Albert A. Iacobucci, Mitchell O. Jackson, Samuel M. Jenkins, Charles Jones, Chester Kania, Abraham A. Katz, Joseph E. Kelly, Robert K. Killian, Morgan M. Kline, Jack S. Korman, Bernard Korzenik, Roger B. Ladd, Jr., S. Burr Leikind, Max E. Mandell, Louis Margolis, Ruth N. Martel, Daniel S. Mazur, Harold F. McCall, Vincent A. Morkus, James V. Murray, Mabel C. Murray, Carl W. Nielsen, Harold A. G. Nyborg, John T. O'Brien, Daniel A. O'Connor, Stephanie M. Olisky, Joseph M. Pagano, Francis P. Pallotti, Maurice Poch, Sebastian M. Polo, Edward G. Presta, John F. Prindiville, A. Victor Rini, Leon RisCassi, James A. Salvatore, Morris H. Sheintop, Charles C. Shliker, Robert W. Smith, Samuel Steinberg, Morris Solomon, Edmond J. Tofil, Gennaro J. Tursi, Harold Zinman.

HARTLAND. Hartford County.—(Form of government, selectmen, town meeting, board of finance.)—Inc., May, 1761. Area, 33.7 sq. miles. Population, 1,040. Voting district, 1. Children, 420. Fiscal period, Sept. 1 to Aug. 31. Grand list, $2,395,630. Indebtedness, $125,000. Tax rate, 38 mills. Principal industries, agriculture and manufacture of wood products. Transp.—Freight: Served by numerous motor common carriers. Mail service twice daily from Granby to East Hartland and from New Hartford to West Hartland. Post offices, East Hartland and West Hartland.

TOWN OFFICERS. *Clerk and Reg. of Vital Statistics,* Jerome H. de Forest (P.O., East Hartland; Exp., Simsbury); Hours, by appointment; Location, South Rd., East Hartland; Tel., Simsbury, OLdfield 3-6281.—*Asst. Clerk and Asst. Reg. of Vital Statistics,* Mildred O. de Forest.—*Treas. and Agent of Town Deposit Fund,* James B. Hall.—*Selectmen,* 1st, James A. Ransom, Rep. (P.O., East Hartland), Edwin S. Bakken, Rep., Paul Crunden, Dem.—*Constables,* Kenneth H. Butler, Leonard B. Ransom, Leonard C. Ransom, Frank P. Roarke, Oscar Skaret, Gordon C. Wright.—*Tree Warden,* Perry Ransom.—*Tax Collector,* Alice E. Parmelee.—*Grand Jurors,* Richard P. Anstett, Pauline Crunden, George E. Jones, Amelia Pasquariello, Maurice Rocheleau, Timothy A. Root.—*Assessors,* Elliot Parmelee, *Chm.,* Charles Geer, Ralph Samuelsen.—*Board of Tax Review,* Harold K. Groth, *Chm.,* George E. Jones, William Schnetsky, Jr.—*Registrars of Voters,* Irene V. Shepard, Dem., Mary R. Flagg, Rep.—*Supt. of Schools,* Edgar P. Martin.—*Board of Education,* Ralph Samuelsen, *Chm.,* Paul Crunden, 1960; Irene S. Haag, Gordon C. Wright, 1961; Richard P. Anstett, Margaret E. Jones, 1962.—*Board of Finance,* Lewis D. Holcombe, *Chm.,* Jerome H. de Forest, Mary Dwyer, George Fletcher, George E. Jones, Oscar Skaret.—*Zoning Board,* George A. Fletcher, *Chm.,* Elmer Beeman, Thomas Heggland, Wayne Jones, Alfred Lilliendahl.—*Zoning Board of Appeals,* William A. Jones, *Chm.,* Frank Cilley, Arne H. Dalene, Edith Leopold, Niels A. E. Poulsen.—*Director of Health,* Owen L. Murphy, M.D. (P.O., Simsbury).—*Chiefs of Fire Dept.,* Russell Hayes (East Hartland), Paul Crunden (West Hartland).—*Town*

Attorneys, Ellis, Quinlan and Mead (P.O., Winsted).—*Civil Defense Director*, Warren Pinter.—*Justices of the Peace*, Mildred O. de Forest, Russell E. Hayes, Elliot L. Parmelee, Stanley A. Ransom, Kenneth R. Stevens.

HARWINTON. Litchfield County.—(Form of government, selectmen, town meeting.)—Inc., Oct., 1737. Area, 30.7 sq. miles. Population, 3,336. Voting district, 1. Children, 1,360. Fiscal period, July 1 to June 30. Grand list, $9,258,110. Indebtedness, $383,000. Tax rate, 37 mills. Principal industries, agriculture, castings, and the manufacture of watch parts. Transp.—Passenger: Served by the Arrow Line, Inc. from Waterbury and Winsted. Freight: Served by N.Y., N.H. & H. R.R. Co. and numerous motor common carriers. Post offices, Thomaston, Torrington and Terryville, R.F.D.

TOWN OFFICERS. *Clerk and Reg. of Vital Statistics*, Mrs. Cherie D. Reynolds (Exp., Waterbury); Hours, 9-12 A.M., Monday through Saturday; 1-4 P.M., Tuesday and Thursday; Location, Harwinton Consolidated School; Tel., Torrington, HUnter 9-6218.—*Asst. Clerk and Asst. Reg. of Vital Statistics*, Madaleine B. Weingart.—*Treas. and Agent of Town Deposit Fund*, Robert D. Guy.—*Selectmen*, 1st, Lloyd T. Shanley, Dem. (P.O., R.R. 1, Thomaston), Ralph Weingart, Rep., Donald A. Smith, Rep.—*Constables*, James Casson, Rudolph Diulio, George Griben, John J. O'Connor, Sidney Rarick, Jacob Slivinski, Alice Wood.—*Tree Warden*, Lloyd T. Shanley.—*Tax Collector*, Muriel Bedford.—*Grand Jurors*, Kendall Crossfield, Alanson Gordon, Charles Kissh, Jr., Paul O'Reilly, Carl J. Reidinger.—*Assessors*, Ernest Cser, Henry Delay, Madaleine B. Weingart.—*Board of Tax Review*, Otto Kirschner, *Chm.*, John Bigos, Leroy Callahan, Jr.—*Registrars of Voters*, Helen C. Shanley, Dem., Marion B. Thierry, Rep.—*Supt. of Schools*, Charles G. Hapgood.—*Board of Education*, John Lilley, *Chm.*, Raymond Brown, Jr., Andrew Kasznay, 1961; Muriel Bedford, Nina Kelley, Helen Shanley, 1963; William Stephenson, Robert Tiers, Sidney Weiss, 1965.—*Board of Finance*, Arthur B. Poole, *Chm.*, Donald Dayton, Louis Mastorgi, Bradford Smith, Edmund W. Waller, Norman Wickstrand.—*Zoning Board*, Harold Humphrey, Jr., *Chm.*, Norman Blouin, Peter Cisowski, Louis Lukcso, William Maine.—*Zoning Board of Appeals*, Henry H. Camp, *Chm.*, Henry Delay, Jr., Louis Fasano, Charles Kissh, Jr., Donald Smith.—*Town Plan Commission*, Willard Bowen, 3rd, Edward Gorman, Fred Haas, Shirley Irwin, Warner Squires.—*Chief of Police*, Lloyd T. Shanley.—*Chief of Fire Dept.*, Norman Barber.—*Town Attorney*, Thomas F. Wall (P.O., Torrington).—*Civil Defense Director*, Alice Wood.—*Justices of the Peace*, Henry A. Barber, Robert A. Delay, Janet O. Mathes, Gerhardt F. Young.

HEBRON. Tolland County.—(Form of government, selectmen, town meeting, board of finance.)—Inc., May 26, 1708. Area, 36.9 sq. miles. Population, 1,827. Voting district, 1. Children, 782. Fiscal period, July 1 to June 30. Grand list, $4,027,737. Indebtedness, $95,000. Tax rate, 57.25 mills. Principal industries, agriculture and the manufacture of silverware. Transp.—Passenger: Served by

buses of Greyhound. Freight: Served by N.Y., N.H. & H. R.R. Co. and numerous motor common carriers. Post offices, Hebron and Amston; also rural free delivery from Andover and Amston. *Voted No Liquor Permit*, 1957.

TOWN OFFICERS. *Clerk and Reg. of Vital Statistics*, Mrs. Gladys T. Miner (Exp., Colchester); Hours, Monday, Tuesday, Thursday, Friday, 10-12 A.M., 1-5 P.M.; Saturday, 9-12 A.M.; Location, Hebron Center; Tel., Willimantic, ACademy 8-9039.—*Asst. Clerk and Asst. Reg. of Vital Statistics*, Annie P. Smith.—*Treas. and Agent of Town Deposit Fund*, Gladys T. Miner.—*Selectmen*, 1st, William E. Leary, Rep. (P.O., R.D., Amston), Clifford R. Wright, Rep., Howard E. Porter, Dem.—*Constables*, Donald G. Berry, Robert F. Cafazzo, Donald E. Griffin, Sr., Harold L. Gray, Donald G. Heath, Glendon H. Higgins, Frederick C. Smith.—*Tree Warden*, Jared B. Tennant, Sr.—*Tax Collector*, Monica C. Post.—*Grand Jurors*, John M. Bell, William Hammond, George Maznicki.—*Assessors*, Kenneth W. Ellis, Donald G. Heath, Dennis A. Keefe.—*Board of Tax Review*, Robert H. Horton, *Chm.*, LeRoy Benzinger, Alice D. Fogil.—*Registrars of Voters*, Natalie B. Jones, Dem., Harold L. Gray, Rep.—*Supt. of Schools*, Andrew J. Manges.—*Board of Education*, Benjamin Crittenden, Laura W. Osborn, Frederick J. Wythe, 1961; Raymond J. Burt, *Chm.*, Mildred A. Fillmore, Jules Rebillard, 1963; Clarkson L. Bailey, Eula M. Berglund, Marion O. Foote, 1965.—*Board of Finance*, Emery N. Taylor, *Chm.*, Edward A. Foote, Hedley E. Hill, V. Ruth Hills, Marvin A. Ross, Edward A. Smith.—*Zoning Board of Appeals*, Robert P. Diman, *Chm.*, Robert Bissell, John J. Hooker, Robert H. Horton, James G. Kennedy.—*Director of Health*, Mervyn H. Little, M.D. (P.O., Willimantic).—*Chief of Fire Dept.*, John Kulynych.—*Town Attorney*, Harry S. Gaucher, Jr. (P.O., Willimantic).—*Civil Defense Director*, Arthur P. Bedard.—*Justices of the Peace*, Charles S. Barnes, III, John J. Hooker, Herbert Johnson, Harry H. Kirkham, Norman R. Lyman, Douglas H. Porter, G. Earl Porter, Aaron Reid, Clifford R. Wright.

JEWETT CITY.* BOROUGH OFFICERS. P.O., c/o Clerk, 30 Park Square.—*Warden*, Thomas Wakely, Dem.—*Burgesses*, Arthur King, Raymond Pepin, Leo Poitras, Charles Roy, Jr.—*Clerk and Treas.*, Arthur W. Bennett.—*Assessors*, William J. La Pointe, Jr., Michael Rys.—*Bailiff*, Peter J. Sekula.—*Tax Collector*, Michael J. Konon.—*Director of Health*, Frederick C. Barrett, M.D.—*Civil Defense Director*, Lawrence J. Denomme.

KENT. Litchfield County.—(Form of government, selectmen, town meeting, board of finance.)—Inc., Oct., 1739. Area, 49.4 sq. miles. Population, 1,676. Voting district, 1. Children, 542. Fiscal period, Sept. 1 to Aug. 31. Grand list, $9,669,325. Indebtedness, $405,000. Tax rate, 23 mills. Principal industries, agriculture and the manufacture of transformers. Transp.—Freight: Served by N.Y., N.H. & H. R.R. Co. and numerous motor common carriers. Post offices, Kent and South Kent.

*See Town of Griswold.

TOWN OFFICERS. *Clerk and Reg. of Vital Statistics*, Mrs. Margaret K. McKillop; Hours, 9-12 A.M., 1-4 P.M., Monday through Thursday; Location, Town Hall; Tel., WAlker 7-3433.—*Asst. Clerk and Asst. Reg. of Vital Statistics*, Anne H. Davis.—*Treas. and Agent of Town Deposit Fund*, Marjorie R. Richards.—*Selectmen*, 1st, Theodore P. Woodin, Rep., C. Clifford Gustafson, Rep., Alexander C. Ward, Dem.—*Constables*, J. Floyd Barton, Minot S. Giddings, Louis J. Goodman, Allan Kallstrom, Paul F. Naboriny, William R. Tobin, Jr., Alexander C. Ward.—*Tree Warden*, Robert H. Nisbet.—*Tax Collector*, George W. Watson.—*Grand Jurors*, Jack D. Boice, Harold B. Bull, Thomas B. Dingman, Harold B. Fowler, Robert H. Mattoon, William Worthington.—*Assessors*, Harold R. Feller, *Chm.*, William H. Armstrong, MacDonald Mayer.—*Board of Tax Review*, Albert R. Edwards, *Chm.*, Joseph G. Pacocha, Frank P. Miller.—*Registrars of Voters*, Geal B. Crawford, Dem., Thelma E. Barton, Rep.—*Supt. of Schools*, William J. Nolan.—*Board of Education*, Everett W. Vreeland, *Chm.*, Otis Benson Davis, 1960; Walter B. Crosbie, Doris J. Turrill, 1961; M. Adela Eads, George E. Parsons, 1962.—*Board of Finance*, J. Barrett Emmert, *Chm.*, Amos Jennings, Leo J. Rosati, Jr., Arthur Seabury, William R. Tobin, Jr., William B. Velsor.—*Town Plan Commission*, Katharine A. Evarts, *Chm.*, Martin DeMuth, G. Vernon Eads, Davis Platt, John F. Turrill, Samuel A. Woodward.—*Director of Health*, George F. Greiner, M.D.—*Chief of Fire Dept.*, Arthur Seabury.—*Town Attorney*, Francis C. Cady.—*Civil Defense Director*, Robert M. Mason.—*Justices of the Peace*, Ralph W. Bull, Pasquale R. Fiengo, Walter Gawel, Gertrude Hays, Guy Mankin, Jr., Robert M. Mason, Philips H. Peet, Samuel A. Woodward.

KILLINGLY. Windham County.—(Form of government, town manager, town meeting.)—Inc., May, 1708. Area, 47.7 sq. miles. Population, 10,996. Voting districts, 4. Children, 3,727. Fiscal period, July 1 to June 30. Grand list, $19,315,299. Indebtedness, $1,335,000. Tax rate, 39 mills. Grand list, Borough of Danielson, $8,543,100. Indebtedness, $157,000. Tax rate, 12 mills. Principal industries, bleaching, novelty weaving, synthetic and spinning yarns, injection molding, mill supplies, canvas, wood, leather, rubber, molded rubber products, pins, metal buttons, paper, curtains, surgical supplies, macaroni, corrugated boxes and glass containers. Transp.—Passenger: Served by N.Y., N.H. & H. R.R. Co. and buses of the N.E. Trans. Co. and the Arrow Line from Hartford and Willimantic. Freight: Served by N.Y., N.H. & H. R.R. Co. and numerous motor common carriers. Post offices, Danielson, Dayville, Ballouville, East Killingly and Rogers.

TOWN OFFICERS. *Clerk and Reg. of Vital Statistics*, Miss Louisa B. Viens (P.O. and Exp., Danielson); Hours, 9-12 A.M., 1-5 P.M.; Saturday, 9-12 A.M.; Location, 127 Main St., Danielson; Tel., Danielson, PRescott 4-2333.—*Asst. Clerk and Asst. Reg. of Vital Statistics*, Marcella A. McMerriman.—*Treas.*, Louisa B. Viens.—*Agent of Town Deposit Fund*, Felix Dudek.—*Town Manager*, Owen Bell.—*Selectmen*, William A. Reddy, Marcel E. Bergeron, George

Wakefield.—*Constables*, Conrad J. Bernier, Clarence Briere, Walter Chauvin, John Navarro, Ray P. Shippee, John W. Whitman.—*Tree Warden*, Owen Bell.—*Tax Collector*, Albert E. Rivers.—*Assessors*, Joseph A. Billings, John J. Crowley, Francis J. McMerriman.—*Board of Tax Review*, George LaBelle, John J. Niejadlik, Joseph B. Norton.—*Registrars of Voters*, 1st Dist., Blanche Caron, 2nd Dist., Jeannette Dagenais, 3rd Dist., Bertha Moran, 4th Dist., M. Florence Dusseault, Dem.; 1st Dist., Marion W. Barnett, 2nd Dist., W. Dike Cogswell, 3rd Dist., Louis S. Barstow, 4th Dist., Agnes Carrier, Rep.—*Supt. of Schools*, Robert D. Payne.—*Board of Education*, Robert P. L'Heureux, Louise Oatley, Richard Weaver, 1961; Joseph E. Baier, Louis A. Woisard, Jr., Joseph Yolda, 1963; T. Emmet Clarie, *Chm.*, Fredo Lehrer, Donata H. Vadas, 1965.—*Board of Finance*, Basil T. Tsakonas, *Chm.*, George E. Browne, Ernest Correia, Anthony F. Dascoli, David B. Starkweather, Peter J. Stone.—*Zoning Board*, David B. Starkweather, *Chm.*, Stanley L. Allen, Thaddeus Czupryna, Henry Cooper, Esidore Dragon.—*Zoning Board of Appeals*, Basil T. Tsakonas, *Chm.*, George E. Browne, George Goodell, Augustine Meade, Jr., vacancy.—*Town Plan Commission*, William W. Pike, *Chm.*, Maurice J. Ferland, William E. Hughes, Robert D. Payne, Henry Tewgood.—*Director of Health*, Arthur A. Chase, M.D. (P.O., Plainfield).—*Chief of Police*, George L. Gardner. —*Chief of Fire Dept.*, Harold Burgess.—*Town Attorney*, Louis A. Woisard, Sr. (P.O., Danielson).—*Civil Defense Director*, Wilfred Moreau.—*Justices of the Peace*, Harry E. Back, Jr., Stanley S. Barstow, Harry H. Beaman, Lyman W. Cross, Marshall C. Dowe, Samuel Goodman, Marie J. LaBelle, Fredo Lehrer, Francis J. McMerriman, Pauline T. Murphy, Annette Navarro, Alfred J. Niejadlik, Louise Oatley, Charles A. Spaulding, Donata H. Vadas, Mervin R. Whipple, Louis A. Woisard, Jr., Louis A. Woisard, Sr.

KILLINGWORTH. Middlesex County.—(Form of government, selectmen, town meeting, board of finance.)—Named, May, 1667. Area, 35.7 sq. miles. Population, 1,082. Voting district, 1. Children, 387. Fiscal period, Sept. 1 to Aug. 31. Grand list, $6,433,520. Indebtedness, $214,000. Tax rate, 20 mills. Principal industry, agriculture. Transp.—Freight: Served by numerous motor common carriers. Post offices, Higganum, R.F.D.; Madison, R.F.D.; also Deep River and Durham.

TOWN OFFICERS. *Clerk and Reg. of Vital Statistics*, Mrs. Mary A. Chittenden (P.O., R.F.D. 1, Deep River; Exp., Clinton); Hours, 9 A.M.-4:30 P.M.; Saturday, 9-12 A.M.; Location, residence; Tel., Clinton, MOntrose 9-2019.—*Asst. Clerk and Asst. Reg. of Vital Statistics*, Eleanor C. Sanderson.—*Treas.*, Mary B. Walton (P.O., R.F.D. 1, Deep River).—*Agents of Town Deposit Fund*, Edwin Peterman, Jr., Frank G. Robinson.—*Selectmen*, 1st, Carl A. Lauer, Rep. (P.O., R.F.D. 2, Deep River), Clarissa V. Dundon, Rep., Arthur J. Robinson, Dem.—*Constables*, Matthew Dowd, Robert Frank, Edwin Haynes, Charles Hooghkirk, Peter Kuhlhoff.—*Tree Warden*, Donald Falvey.—*Tax Collector*, Edith H. Downing.—*Grand Jurors*, William V. Carver, Robert McKenzie.—*Assessors*,

Walter Albrecht, John Heft, Jr., Peter Marcinek.—*Board of Tax Review*, Alfred Pitt, *Chm.*, John Ahearn, Walter Clarkson.—*Registrars of Voters*, Eleanor S. Becker, Dem., Evelyn Hine, Rep.—*Supt. of Schools*, Charles H. Abell.—*Board of Education*, Dorothy Albrecht, Elizabeth Liebe, 1961; Robert Ferguson, Thomas Flanagan, 1963; Donald Welter, *Chm.*, Oscar Auer, 1965.—*Board of Finance*, Kent T. Healy, *Chm.*, Raymond A. Griswold, Jr., Robert D. Kaharl, Ralph Marrone, Robert L. Perkins, Dirl M. Reynolds.—*Zoning Board*, Carl A. Lauer, *Chm.*, Clarissa V. Dundon, Arthur J. Robinson.—*Zoning Board of Appeals*, Milton Liebe, *Chm.*, Kent Healy, William O'Connor, Robert Raudat, Lloyd Russell; *Alternate Members*, Norman Gesick, Ruth S. Hill, Emil Malcarne.—*Director of Health*, Edith A. Mittell, M.D. (P.O., R.F.D. Madison).—*Chief of Fire Dept.*, K. Wayne Slipp.—*Town Attorney*, John B. Kidney (P.O., Clinton).—*Civil Defense Director*, Alvah J. Hames.—*Justices of the Peace*, Philip E. Bulger, Francis A. Dooley, Alan G. Goldsmith, John E. Lucey, Frank G. Robinson, Edward W. Sherman.

LEBANON. New London County.—(Form of government, selectmen, town meeting.)—Inc., Oct., 1700. Area, 55.7 sq. miles. Population, 2,431. Voting district, 1. Children, 875. Fiscal period, Aug. 21 to Aug. 20. Grand list, $7,941,942. Indebtedness, $88,000. Tax rate, 33 mills. Principal industry, agriculture. Transp.—Freight: Served by Central Vermont Railway and numerous motor common carriers. Post offices, Lebanon and Chestnut Hill.

TOWN OFFICERS. *Clerk and Reg. of Vital Statistics*, Miss Sarah L. Abell; Hours, by appointment; Location, residence; Tel., NIagara 2-7319.—*Asst. Clerk and Asst. Reg. of Vital Statistics*, Helen M. Littlefield.—*Treas. and Agent of Town Deposit Fund*, Sarah L. Abell.—*Selectmen*, 1st, Richard M. Cummings, Rep., Donald B. Burgess, Rep., Arnold L. Bender, Dem.—*Constables*, Gilbert E. Adams, Clifford Ausberger, William F. Reichard, Jr., John O. Warner.—*Tree Warden*, Frank Bartizek.—*Tax Collector*, F. Henry Aspinall.—*Grand Jurors*, Russell G. Blakeslee, E. Russell Tollman.—*Assessors*, Leslie P. Clarke, Merton M. Pultz, Richard B. Smith.—*Board of Tax Review*, Edward H. McCall, Jr., *Chm.*, Harold Krause, Thomas K. Wentworth.—*Registrars of Voters*, Ann C. Freeman, Dem., Harriet L. Allen, Rep.—*Supt. of Schools*, Carl Hempel.—*Board of Education*, Judith Frankel, Dominick P. Puhlick, 1960; Edward Bigenski, T. Kenneth Wentworth, 1961; Frank Bartizek, *Chm.*, John F. Kolar, 1962.—*Director of Health*, Brae Rafferty, M.D. (P.O., Willimantic).—*Chief of Fire Dept.*, William W. Brewster.—*Town Attorneys*, Brown, Jewett and Driscoll (P.O., Norwich).—*Justices of the Peace*, Arnold L. Bender, Carroll S. Dunham, Raymond Kanter, Kenneth H. Lathrop, George R. Levonick, J. David Perotti, Stella B. Puhlick, Joseph Udin, Robert H. Wentworth.

LEDYARD. New London County.—(Form of government, selectmen, town meeting.)—Inc., May, 1836; taken from Groton. Area, 40.7 sq. miles. Population, 5,362. Voting districts, 2. Children, 2,116. Fiscal period, July 1 to June 30. Grand list, $11,637,116. Indebted-

ness, $713,900. Tax rate, 44 mills. Principal industries, agriculture and the manufacture of chemicals. Transp.—Passenger: Served by buses of Conn. Co. from New London and Norwich. Freight: Served by numerous motor common carriers. Post offices, Gales Ferry, rural free delivery, Norwich, R.F.D. 1; Mystic, R.F.D. 2, and Gales Ferry, R.F.D. 1, 2, 3 and 4. *Voted No Liquor Permit*, 1960.

TOWN OFFICERS. *Clerk and Reg. of Vital Statistics*, Everett Gallup (P.O., R.F.D. 2, Gales Ferry; Exp., Mystic); Hours, 9 A.M.-4 P.M., Monday through Friday; Location, Ledyard Center; Tel., INgersoll 4-7291.—*Asst. Clerks and Asst. Regs. of Vital Statistics*, Sarah J. Gallup, Hazel J. Gunuskey.—*Treas.*, Anna B. Geer.—*Agent of Town Deposit Fund*, George J. Crafts, Jr.—*Selectmen*, 1st, George J. Crafts, Jr., Rep. (P.O., Gales Ferry), Paul O. Holdridge, Dem., Charles F. Buddington, Dem.—*Constables*, Christopher Allen, E. Harry DeCantillon, Archibald J. Dunn, James Dygert, F. William Hewes, III, Harry C. W. Main, Frank Schandera.—*Tree Warden*, Edmund H. Lamb.—*Tax Collector*, John P. Post.—*Grand Jurors*, Robert O. Brown, Rosario Perrone, Richard Pfannenstiel, Henry Rogers.—*Assessor*, Clarence E. Brown, Jr.—*Board of Tax Review*, Robert L. Brown, *Chm.*, Freeland H. Carde, Sr., Edward C. Massett.—*Registrars of Voters*, 1st Dist., Bessie C. Gray, 2nd Dist., Verna A. Cummings, Dem.; 1st Dist., Helen B. Lamb, 2nd Dist., Rufus W. Hurlbutt, Rep.—*Supt. of Schools*, Anthony T. Tedeschi.—*Board of Education*, Stuart D. Clark, June P. Olsen, 1961; William J. Loftus, Jr., *Chm.*, William Atkinson, 1963; Irving Schwartz, Kenneth Stober, 1965.—*Board of Finance*, Everett R. Lamb, *Chm.*, Elroy Bolduc, Kenneth Colby, Stewart A. Leard, Rosario Perrone, Carlton J. Snow, Jr.—*Director of Health*, Emile A. Szlemko, M.D.—*Chief of Police*, George J. Crafts, Jr.—*Chief of Fire Dept.*, George J. Crafts, Jr.—*Town Attorney*, George H. Strouse, Jr. (P.O., Norwich).—*Temporary Civil Defense Director*, George J. Crafts, Jr.—*Justices of the Peace*, Kathleen V. Backus, L. Goffe Briggs, A. Gilbert Hagen, Joseph M. Hinchey, William J. Loftus, Everett R. Lamb, S. G. Nichols-Cooper, Edward Niederman.

LISBON. New London County.—(Form of government, selectmen, town meeting, board of finance.)—Inc., May, 1786; taken from Norwich. Area, 16.8 sq. miles. Population, 2,016. Voting district, 1. Children, 689. Fiscal period, July 1 to June 30. Grand list, $5,534,823. Indebtedness, $103,200. Tax rate, 25 mills. Principal industry, agriculture. Transp.—Freight: Served by N.Y., N.H. & H. R.R. Co. and numerous motor common carriers. There are no post offices. Rural free delivery route 4 from Norwich supplies mail facilities for a great part of the town. The northern portion of the town receives its mail from Canterbury, the eastern portion from Jewett City, and the western portion from Versailles and Baltic, R.F.D. 1.

TOWN OFFICERS. *Clerk and Reg. of Vital Statistics*, Mrs. Dorothy T. Grant (P.O. and Exp., R.F.D. 4, Norwich); Hours, by appointment; Location, Blueberry Lane; Tel., Jewett City, DRake 6-2724.—*Asst. Clerk and Asst. Reg. of Vital Statistics*, William G. Grant.—*Treas. and Agent of Town Deposit Fund*, Dorothy T. Grant.—

Selectmen, 1st, Richard A. Krauss, Rep. (P.O., R.F.D. 4, Norwich), Charles A. Raymond, Rep., Robert Bromley, Dem.—*Constables*, Walter L. Geer, Woodrow James, John Potts, III, Paul Sikorski.—*Tree Warden*, Richard A. Krauss.—*Tax Collector*, Harold Mell.—*Grand Jurors*, Irving Allen, Frank Burr, Clarence Chase, Richard A. Herrmann, Richard Lovell, Charles B. Palmer.—*Assessors*, Charles W. Grant, Sr., George Pawlikowski, Louis F. Whalley.—*Board of Tax Review*, Leo Methot, *Chm.*, Alwin Kaempffe, Jr., Douglas Walker.—*Registrars of Voters*, Irene B. Nichols, Dem., George F. Helmboldt, Rep.—*Supt. of Schools*, Karl D. Ginand.—*Board of Education*, Agnes Fitch, George E. Wickham, 1961; Harry W. Kaempffe, *Chm.*, Ralph H. Fitch, 1963; George Burlingham, Ruth Chase, 1965.—*Board of Finance*, Walter Mish, *Chm.*, Dorothy J. Bromley, Joseph Godino, Jr., Severn T. Johanessen, Bernard R. Miner, Jerry Quintiliani.—*Director of Health*, Albert Gosselin, M.D. (P.O., Jewett City).—*Chief of Police*, Richard A. Krauss.—*Chief of Fire Dept.*, Harry Kaempffe.—*Town Attorneys*, Brown, Jewett and Driscoll (P.O., Norwich).—*Civil Defense Director*, Richard A. Krauss.—*Justices of the Peace*, Robert L. Bromley, Charles W. Grant, Sr., George Helmboldt, Harold G. Mell, Walter E. Mish, Earle M. Palmer, Jr., Paul T. Sikorski.

LITCHFIELD. Litchfield County.—(Form of government, selectmen, town meeting, board of finance.)—Inc., May, 1719. Area, 57.6 sq. miles. Population, 6,217. Voting districts, 3. Children, 2,176. Fiscal period, July 1 to June 30. Grand list, $24,868,704. Indebtedness, $1,300,000. Tax rate, 34 mills. Borough of Litchfield, grand list, $6,605,722. Indebtedness, none. Tax rate, 5 mills. Bantam, grand list, $2,362,927. Indebtedness, $4,350. Tax rate, 4.5 mills. Principal industry, agriculture. The town is a well known summer resort. Transp.—Passenger: Served by buses of the E. J. Kelley Co. from Torrington and New Milford. Freight: Served by numerous motor common carriers. Post offices, Litchfield, Bantam and Northfield. Two R.F.D. routes.

Borough Officers. P.O., c/o Clerk, P.O. Box 913; Tel., JOrdan 7-5442.—*Warden*, Wilfred Cruess.—*Burgesses*, John Cooney, Julius Guinchi, Joseph Lester, Oswald W. Marrin, Arthur J. Miles, Joseph R. Sepples.—*Treas.*, Leonard W. Hutchinson.—*Clerk*, Oliver H. Price.—*Assessors*, Mary Brennan, Edward J. Herbert, Bernice Porter.

Town Officers. *Clerk and Reg. of Vital Statistics*, Miss Theresa Dempsey; Hours, 9-12 A.M., 1-4:30 P.M., Monday through Friday; Saturday, 9-12 A.M.; Location, Court House, West St.; Tel., JOrdan 7-8280.—*Asst. Clerks and Asst. Regs. of Vital Statistics*, Evelyn N. Goodwin, Margaret D. Rogers.—*Treas. and Agent of Town Deposit Fund*, Albert W. Clock.—*Selectmen*, 1st, George C. Dudley, Rep., B. Woodruff Clark, Dem., Charles S. Dobos, Rep., Leonard W. Hutchinson, Rep., Theodore P. Litwin, Dem.—*Constables*, John Angelovich, Fletcher Cooper, Octavio D. Fabbri, Joseph J. Fusco, Thomas G. Williams, Alphonse R. Woiciechowski, Stanley J. Zabolusky.—*Tree Warden*, William Fabbri.—*Tax Collector*, Isabel C.

Rylander.—*Grand Jurors*, Rondeau Allmand, John H. Cook, Alice Forrest, Michael M. Ryan, Edward S. Stevens, vacancy.—*Assessors*, August X. Mathieu, *Chm.*, Wilfred G. Cruess, Arthur W. Parsons. —*Board of Tax Review*, Norris F. Seelye, *Chm.*, James H. Lindsey, John S. Naser.—*Registrars of Voters*, 1st Dist., Katherine C. Doyle, 2nd Dist., Estelle F. Yankunas, 3rd Dist., Shirley C. Miles, Dem.; 1st Dist., Helen E. Ackerman, 2nd Dist., Myrtle Walker, 3rd Dist., Regina Kilbourn, Rep.—*Supt. of Schools*, Kenneth J. Lang, Jr.—*Board of Education*, William W. Pinney, Jr., *Chm.*, Mary S. Dore, H. Spencer Hart, 1961; Helen E. Ackerman, Benjamin Katzin, Raymond G. O'Connell, 1963; Russell W. Carpenter, Carl E. Kallgren, Rufus Stillman, 1965.—*Board of Finance*, Roger A. Lautier, *Chm.*, Julius G. Guinchi, Angus G. Nicholson, William D. Ravenscroft, George D. Roberts, Jr., Herbert C. Schick.—*Director of Health*, Camille H. Huvelle, M.D.—*Chief of Police*, George C. Dudley.—*Chiefs of Fire Dept.*, George Koser (Litchfield), Winfield Petersen (Bantam), Joseph Dobos (Northfield), August X. Mathieu (East Litchfield).—*Civil Defense Director*, Thomas Babbitt.—*Justices of the Peace*, Edward L. Dwyer, John M. Farmer, Theodore P. Litwin, Bernard C. Roberg.

LYME. New London County.—(Form of government, selectmen, town meeting, board of finance.)—Named, May, 1667; set off from Saybrook, now Deep River, in 1665. Area, 35.3 sq. miles. Population, 1,163. Voting district, 1. Children, 399. Fiscal period, July 1 to June 30. Grand list, $5,305,500. Indebtedness, $14,000. Tax rate, 23 mills. Principal industries, agriculture, boat yards, shad and fyke fishing, glass grinding and dairying. Fine harbor. Many summer homes. Transp.—Freight: Served by numerous motor common carriers. Post offices, Hamburg and Hadlyme; rural free delivery from Old Lyme post office, Routes 2 and 3.

TOWN OFFICERS. *Clerk and Reg. of Vital Statistics*, Max F. Brevillier (P.O., R.D. 2, Old Lyme; Exp., Old Saybrook); Hours, Monday, Wednesday, Friday, 9:30 A.M.-12:30 P.M., 2-4:30 P.M.; Location, Town Hall, Route 156; Tel., GEneral 4-7733.—*Asst. Clerk and Asst. Reg. of Vital Statistics*, Jean C. Burr.—*Treas. and Agent of Town Deposit Fund*, Carolyn L. Cone (P.O., R.D. 2, Old Lyme). —*Selectmen*, 1st, William H. Beebe, Rep., John J. Tiffany, III, Rep., Edwin Wickson, Dem.—*Constables*, Jesse J. Arnold, Chauncey H. Eno, III, Gordon Maynard.—*Tree Warden*, William H. Beebe.—*Tax Collector*, Mary W. Clifford.—*Grand Jurors*, Donald B. Chidsey, Alfred T. Ferris, Ray L. Harding, James L. Lord, Albert M. Martinson, Bohus Petrzelka.—*Assessors*, John W. Danforth, Margaret E. Coles, Ray L. Harding.—*Board of Tax Review*, H. Newton Lee, *Chm.*, Dorothy W. Courtney, Joseph Firgelewski.—*Registrars of Voters*, Inez M. Wickson, Dem., Carolyn L. Cone, Rep.—*Supt. of Schools*, Andrew J. Manges.—*Board of Education*, Jerry Ballek, Nelson L. Lamb, Jean G. Yeomans, 1961; Harold S. Burr, *Chm.*, Lyndon Crawford, John F. Yeomans, 1963; Phoebe B. Bennet, Mae L. Clifford, vacancy, 1965.—*Board of Finance*, Charles S. Jewett, *Chm.*, John H. Beebe, Curtis D. Clifford, Philip W. Schwartz,

Reginald Stark, Leon H. Tiffany.—*Zoning Commission*, William R. Webster, Jr., *Chm.*, Walter E. Block, Julian G. Ely, Chauncey H. Hand.—*Zoning Board of Appeals*, Chamberlain Ferry, *Chm.*, William J. Bellucci, Alan N. Houghton, Leland H. Reynolds, Martha R. Swain; *Alternate Members*, Franklin P. Plummer, Joseph W. Rand, Jr., Julian Rice, Jr.—*Director of Health*, Julian G. Ely, M.D. (P.O., R.D. 2, Old Lyme).—*Chief of Police*, William H. Beebe.—*Chief of Fire Dept.*, Lionel F. Yeomans.—*Town Attorney*, Charles W. Jewett (P.O., R.D. 3, Old Lyme).—*Civil Defense Director*, James E. Harding, Sr.—*Justices of the Peace*, Donald Barr Chidsey, John Warren Danforth, David Frank Putnam, Leland Hayden Reynolds, John Frank Yeomans.

MADISON. New Haven County.—(Form of government, selectmen, town meeting, board of finance.)—Inc., May, 1826; taken from Guilford. Area, 37.3 sq. miles. Population, 4,438. Voting district, 1. Children, 1,506. Fiscal period, Sept. 1 to Aug. 31. Grand list, $23,075,606. Indebtedness, $1,472,000. Tax rate, 23 mills. Principal industry, agriculture. Transp.—Passenger: Served by N.Y., N.H. & H. R.R. Co. and buses of New Haven & Shore Line Railway Co., Inc. from New Haven, and by Greyhound. Freight: Served by N.Y., N.H. & H. R.R. Co. and numerous motor common carriers. Post office, Madison.

TOWN OFFICERS. *Clerk and Reg. of Vital Statistics*, Leo E. Bonoff; Hours, 9-12 A.M., 1-4 P.M., Monday through Friday; Location, Town Hall; Tel., CIrcle 5-2465.—*Asst. Clerk and Asst. Reg. of Vital Statistics*, Myra W. Crampton.—*Treas. and Agent of Town Deposit Fund*, Arthur G. Scheppach.—*Selectmen*, 1st, Gordon E. Peery, Rep., Charles C. Blatchley, Rep., Leland E. Hull, Dem.—*Constables*, Sherwood W. Berger, Peter Casula, David D. DeBurra, Ludwig Jessen, Howard L. Kateley, Joseph B. Watson.—*Tree Warden*, Stanley Struzinsky.—*Tax Collector*, Herbert S. Whedon.—*Grand Jurors*, Luther Burke, Henry C. Heinold, Eugene Keyarts, Seymour Page, Jr., Carsten Skau, Clinton A. Theis.—*Assessors*, J. LeRoy McCann, *Chm.*, Earle T. Redfield, Rudolph Schraner.—*Board of Tax Review*, Henry M. Cooney, *Chm.*, Ida S. Doerrer, Eugene Keyarts.—*Registrars of Voters*, Martha M. Schumann, Dem., Seymour Page, Jr., Rep.—*Supt. of Schools*, Robert H. Brown, Jr.—*Board of Education*, Romon G. Mercer, *Chm.*, Ruth T. Dworak, Gilbert A. D. Hellick, 1961; Charlotte L. Evarts, *Secy.*, E. Harold Greaves, Margaret K. Nelson, 1963; Donald P. Collins, John T. Doolittle, Frank P. Nettleton, 1965.—*Board of Finance*, George H. Coe, *Chm.*, Herbert Clark, *Secy.*, D. Harvey Buchanan, William Christensen, Herman A. Derenthal.—*Planning and Zoning Board*, Philip Dowden, *Chm.*, Milton S. Marcus, Arthur B. O'Keefe, Jr., Joseph Peterson, vacancy.—*Zoning Board of Appeals*, Charles B. Maurer, *Chm.*, William R. Dwyer, Sidney L. Evarts, Joseph B. Schmidt, William L. Scranton.—*Director of Health*, Susan B. Spencer, M.D.—*Chief of Police*, Jacob Rickert.—*Chiefs of Fire Dept.*, Donald Balmer, Rudolph Schraner (North Madison).—*Town Attorney*, Philip N. Costello, Jr.—*Civil Defense Director*, George O.

Gelinas.—*Justices of the Peace*, Philip N. Costello, Jr., Ruth Tinker Dworak, E. Harold Greaves, Milton S. Marcus, Robert S. May, John M. Murphy, Arthur B. O'Keefe, Jr., Earle T. Redfield, Joseph Schmidt, Marshall L. Smith.

MANCHESTER. Hartford County.—(Form of government, town manager, town council.)—Inc., May, 1823; taken from East Hartford. Area, 27.6 sq. miles. Population, 41,560. Voting districts, 5. Children, 14,727. Fiscal period, July 1 to June 30. Grand list, $147,796,240. Indebtedness, $10,512,000. Tax rate, town, 36.9 mills; Fire Dist., 2.7 mills. Principal industries, textiles, parachutes, drills, paper box board, benders board, friction clutches, plastics, motors, electrical instruments, women's tailored suits and coats, rubber mats, venetian blinds, toys, tobacco sorting and processing, printing, tool companies, furniture manufacturing, monumental works, gauges, glass fibre, dental plates, tire recapping, electronic equipment, asphalt, rubber bands, awnings, ice cream and soft drink beverages, woodworking, grain and cattle foods. The C. R. Burr & Company, Inc., one of the ten largest nurseries in the country, is located here. Manchester is located halfway between New York and Boston on the Wilbur Cross Highway Route 15, and U. S. Highways Routes 44 and 6. Transp.—Passenger: Served by buses of the Conn. Co. from Hartford and Rockville; the Silver Lane Bus Line, Inc. from Hartford; the N.E. Trans. Co. and the Arrow Line from Hartford, Willimantic and Danielson; and by Greyhound and Trailways. Freight: Served by N.Y., N.H. & H. R.R. Co. and numerous motor common carriers. Post offices, Manchester, Station A; Manchester and Parcel Post Station, Manchester.

TOWN OFFICERS. *Clerk and Reg. of Vital Statistics*, Edward J. Tomkiel; Hours, 9 A.M.-5 P.M., Monday through Friday; Location, Municipal Building, Room 8, 41 Center St.; Tel., MItchell 9-5281, Ext., 25, 26.—*Asst. Clerks and Asst. Regs. of Vital Statistics*, Bertha T. Laise, A. Esther Matchett.—*General Manager*, Richard Martin.—*Board of Directors*, Eugene T. Kelly, *Chm. and Mayor*, Francis J. Mahoney, *Secy.*, Thomas A. Bailey, Gilbert C. Barnes, Ted R. Cummings, Robert W. Gordon, John J. Hutchinson, Alice M. Lamenzo, Theodore Powell.—*Treas. and Agent of Town Deposit Fund*, Walter N. Leclerc.—*Selectmen*, Thomas H. Elliott, Jean C. Pasqualini, Robert H. Starkel.—*Constables*, James Duffy, Clarence E. Foley, Walter F. Hilinski, Harold T. Keating, Joseph J. Macaione, Frederick E. Peck, Raymond E. Robinson.—*Tree Warden*, Horace F. Murphey.—*Tax Collector*, Paul A. Cervini.—*Grand Jurors*, Clarence N. Lupien, Mrs. J. Edward McKeever, Jennie B. Wind.—*Assessor*, P. Joseph Murphy.—*Board of Tax Review*, N. Charles Boggini, *Chm.*, Edward J. Dupre, Floyd E. Forde, *Secy.*—*Registrars of Voters*, Edward F. Moriarty, Dem., Donald Hemingway, Rep.—*Supt. of Schools*, William H. Curtis.—*Board of Education*, William E. Buckley, Edward H. Glenney, Jane M. Stuek, 1960; Harry L. Leonhardt, *Secy.*, E. Mae Holden, Christie McCormick, 1961; Harold W. Garrity, *Chm.*, Katherine D. Bourn, Frank P. Sheldon, 1962.—*Zoning Board of Appeals*, Daniel Hair, *Chm.*, John

Cagianello, John F. Clifford, David S. McComb, Edward M. Saari. —*Town Plan Commission*, Martin E. Alvord, *Chm.*, Edward S. Dik, Ermano Garaventa, Phillip Harrison, Dorothy Jacobson.—*Town Planner*, Edward J. Rybczyk.—*Director of Health*, Nicholas A. Marzialo, M.D.—*Chief of Police*, James M. Reardon.—*Chiefs of Fire Dept.*, William C. Mason (Town Dept.), John Merz (8th School Dist.).—*Town Attorney*, Philip Bayer.—*Civil Defense Director*, John Merz.—*Justices of the Peace*, William V. DeHan, Vincent A. Genovesi, Eugene N. Kelly, Frederick G. Nassiff, Raymond T. Quish, Frank O. Steele, William A. Viens.

MANSFIELD. Tolland County.—(Form of government, selectmen, town meeting, board of finance.)—Inc., Oct., 1702; taken from Windham. Area, 44.3 sq. miles. Population, 14,615. Voting district, 1. Children, 2,687. Fiscal period, Sept. 1 to Aug. 31. Grand list, $17,889,036. Indebtedness, $996,000. Tax rate, 42 mills. Principal industries, agriculture and manufacture of thread and fibre board. Transp.—Passenger: Served by Central Vermont Railroad; by buses of the Storrs Garage Co. from Willimantic; the Blue Line, Inc. from Stafford Springs; N. E. Trans. Co. and the Arrow Line from Hartford and Willimantic. Post offices, Mansfield Center, Mansfield Depot, Eagleville, Storrs and Merrow; rural free delivery from Mansfield Center and Storrs. *Voted No Liquor Permit*, 1934.

TOWN OFFICERS. *Clerk and Reg. of Vital Statistics*, Ralph E. Anthony (P.O., Mansfield Center; Exp., Willimantic); Hours, 9-12 A.M., 1-4:30 P.M.; Saturday, 9-12 A.M.; closed Saturdays, June, July, August; Location, Town Office Bldg., Spring Hill; Tel., Storrs, GArfield 9-9163.—*Asst. Clerks and Asst. Regs. of Vital Statistics*, Fannie L. Anthony, Stedman G. Stearns.—*Treas. and Agent of Town Deposit Fund*, Ralph E. Anthony (P.O., Mansfield Center). —*Selectmen*, 1st, Daniel A. Graf, Dem. (P.O., Storrs), Harold C. Hawkins, Rep., Ira F. Wilcox, Dem.—*Constables*, Kenneth T. Adams, Harold T. Colburn, William E. Dittrich, Paul B. Jansen, E. A. Perregaux, Jr., Timothy A. Quinn, Andre Schenker, Jr.—*Tree Warden*, Edgar Wyman.—*Tax Collector*, Stedman G. Stearns. —*Grand Jurors*, James A. Barnett, Byron D. Houston, Charles A. Owen, Jr., John Powers, Charles S. Tarpinian, Ellsworth E. Weeks. —*Assessors*, Alice H. Darling, Robert Loomis, Victor Piazza.—*Board of Tax Review*, Albert C. Ackerly, Jr., *Chm.*, Dorothy Goodwin, Ellsworth E. Weeks.—*Registrars of Voters*, Freda M. Wilson, Dem., Amy H. Inman, Rep.—*Supt. of Schools*, vacancy.—*Board of Education*, Foster Richards, *Chm.*, George Brinegar, Irving F. Fellows, 1961; Barbara Atwood, Edward Allen Avery, Anna Rockel, 1963; Edward V. Gant, Donald P. Kent, Walter C. McKain, 1965. —*Board of Finance*, G. Lowell Field, *Chm.*, John D. Clark, Edmund A. Perregaux, Francis E. Ryan, Edwin O. Smith, Philip E. Taylor. —*Zoning Board and Town Plan Commission*, Sumner A. Dole, *Chm.*, Joan B. Davis, William N. Kinnard, Thomas R. Lawson, Walter D. Lowell.—*Zoning Board of Appeals*, Willis H. Homer, *Chm.*, Leo Heinige, Walter L. Kulp, Zenon S. Malinowski, Joseph W. Prue, Luther E. Stearns.—*Director of Health*, Ralph L. Gilman, M.D.

(P.O., Storrs).—*Chief of Police*, Daniel A. Graf.—*Chiefs of Fire Dept.*, Joseph Corcoran, Howard G. Reynolds.—*Town Attorney*, Irving G. Davis, Jr. (P.O., R.F.D., Storrs).—*Civil Defense Director*, Harold B. Gaylor.—*Justices of the Peace*, Karl A. Bosworth, Anna J. Costello, Fred A. Cazel, Jr., Philip M. Dwyer, Homer T. Ford, Wright D. Gifford, Leo P. Heinige, Harry J. Hopkins, Jr., Steve Juhasz, Peter J. Moeckel, Martha A. Moffit, Anna Rockel, Francis E. Ryan, Victor E. Scottron, Charles S. Tarpinian, G. Merritt Thompson, Hazel Thompson, George Wadsworth, Lawrence A. Wadsworth, Freda Wilson.

MARLBOROUGH. Hartford County.—(Form of government, selectmen, town meeting, board of finance.)—Inc., Oct., 1803; taken from Colchester, Glastonbury and Hebron. Area, 22.9 sq. miles. Population, 1,960. Voting district, 1. Children, 796. Fiscal period, Sept. 1 to Aug. 31. Grand list, $3,442,402. Indebtedness, $221,400. Tax rate, 60 mills. Principal industry, dairying. Transp.—Passenger: Served by buses of the Short Line of Conn., Inc. from Hartford, New London and Norwich, and by Greyhound. Freight: Served by numerous motor common carriers. No post office. East Hampton, R.R. No. 2 and 3; Amston, R.F.D., supply mail facilities for the town.

TOWN OFFICERS. *Clerk and Reg. of Vital Statistics*, Mrs. Margaret Frink (P.O., R.R. 2; Exp., East Hampton); Hours, 9 A.M.-5 P.M., Monday through Friday; Location, Library Bldg., Marlborough 4 corners; Tel., East Hampton, AXminster 5-9221.—*Temporary Asst. Clerk and Asst. Reg. of Vital Statistics*, Gladys Dancause.—*Treas.*, Howard B. Lord.—*Agent of Town Deposit Fund*, Robert T. Buell.—*Selectmen*, 1st, William Zerver, Rep., Milton Lord, Rep., Peter Crawford, Dem.—*Constables*, Henry Fries, James Holme, Morris Miclette, George Nowsch, Robert Nowsch, Richard Rankl, Arthur Smith.—*Tree Warden*, E. Allan Blish.—*Tax Collector*, Mabel Kinghorn.—*Grand Jurors*, Ronald Babineau, William Brennan, Sr., William J. Foley, Jr., Edward Olson, Edward Rankl, Howard Stebbins.—*Assessors*, Benjamin Prout, *Chm.*, Marguerite Fisher, Milton Lord.—*Board of Tax Review*, Edward Monstream, *Chm.*, Paul Roberts, William Willse.—*Registrars of Voters*, Lorraine Foley, Dem., Gladys Dancause, Rep.—*Supt. of Schools*, Andrew J. Manges.—*Board of Education*, Richard Ford, *Treas.*, Donald Russell, Dorothy Shevchenko, 1961; Rex Horrocks, *Chm.*, Herbert Archer, Stanley Kulewicz, 1963; Alma Pallas, *Secy.*, Raymond Brown, Lorraine Foley, 1965.—*Board of Finance*, Philip J. Wadhams, *Chm.*, John Bagdonis, Frederick Coleman, Ronald Fogg, Henry Grun, Robert Moore.—*Zoning Board*, James Holme, *Chm.*, George Denler, Sr., William Foley, Edward White, Carl Zirkenbach.—*Zoning Board of Appeals*, Carlton Fowler, *Chm.*, Harry Hauck, Erwin Hollister, Ernest Kissman, Vincent Pallas.—*Town Plan Commission*, Douglas Secord, *Chm.*, Herbert Archer, Raymond Gove, George Lovewell, Vincent Warner.—*Director of Health*, Norman Gardner, M.D. (P.O., East Hampton).—*Chief of Police*, Roy B. Pettengill.—*Chief of Fire Dept.*, Richard Fuller.—*Town Attorney*, Howard I. Gross (P.O., Hartford).—*Civil Defense Director*,

Richard Fuller.—*Justices of the Peace*, John S. Bagdonis, Raymond F. Brown, Henry W. Kinghorn, Anthony J. Maiorano, Clifford L. Martinez, Richard Shevchenko, Edward J. White, William G. Willse.

MERIDEN. New Haven County.—(Form of government, mayor, board of aldermen.)—Inc., May, 1806; taken from Wallingford. Town and city consolidated, Jan. 1, 1922. Area, 23.5 sq. miles. Population, 50,966. Voting districts, 12. Children, 16,681. Fiscal period, Jan. 1 to Dec. 31. Grand list, $117,712,080. Indebtedness, $10,212,000. Tax rate, 1st Dist., 48 mills; 2nd Dist., 2.5 mills. Principal industries, manufacture of sterling silver, silverware, gold, silver and nickel-plated ware, granite iron and pearl agate ware, britannia ware, ball bearings, cut-glass ware, furniture trimmings, cabinet hardware, casters, gas, electric and kerosene fixtures, lamps, lamp trimmings, table and pocket cutlery, shears, scissors, vises, small printing presses, oil and gas heaters, coffee and spice mills, art machinery, art bronze goods, architectural metal work, telephones, bronze and bronze goods, jewelry, hardware, novelties, electric and automobile accessories, aluminum, copper, nickel and plated household utensils, labels, candy. Agriculture is the principal industry outside of the city. Transp.—Passenger: Served by N.Y., N.H. & H. R.R. Co. and buses of N.E. Trans. Co. from Hartford and New Haven; H. & W. Transit Co. local and from Southington, Wallingford and Middletown; and by Greyhound. Freight: Served by N.Y., N.H. & H. R.R. Co. and numerous motor common carriers. Post offices, Meriden, Station A, South Meriden and ten substations.

City Officers. *Mayor*, John D. Ivers, Rep.—*Mayor pro tem.*, Ralph D. Lukens.—*Corporation Counsel*, William G. Comiskey.—*City Clerk, ex-officio, Town Clerk and Reg. of Vital Statistics*, Miss Ruth E. Payne.—*Asst. City Clerks*, Mary A. Finnegan, Lucy M. Henrich.—*Comptroller*, Henry J. Zagorski.—*Treas.*, Alexander V. Evilia.—*Tax Collector*, Richard H. Kimball; *Asst. Tax Collector*, Eileen Bergen.—*Board of Compensation*, Edward S. Benoit, Eugene Milewski, Ralph L. Muli.—*Supt. of Schools*, George Magrath.—*Supt. of Welfare*, Victor A. Gutzwa.—*Sealer of Weights and Measures*, Joseph S. Femia.—*City Sheriffs*, Morris Cohen, Max Muravnick.—*Director of Health*, John E. Stoddard, M.D.—*City Engineer*, C. Perry Prann; *Asst. City Engineer*, Charles Grime.—*Fire Chief*, Leonard A. Petrucelli.—*Chief of Police*, Michael B. Carroll; *Deputy Chief and Captain of Detectives*, Walter J. Kurcon.—*Supt. of Fire and Police Signal Service*, Charles W. Zimmer.—*Milk and Food Inspector*, Raymond Watroba.—*Court of Common Council*, 1st Ward, Harold V. Dunn, Manuel Moranti, Lawrence K. Petrosky, Emilio A. Verona; 2nd Ward, James J. Scarano, Albert J. Fazzio, Albert J. Civale, Rocco S. Prigitano; 3rd Ward, William F. Moran, James J. Clancy, Sylvia M. Dressler, John F. Teeling, Jr.; 4th Ward, Raymond C. Staszewski, Caswell H. Birdey, John T. Janeczek, Ralph D. Lukens; 5th Ward, Joseph H. Alix, Harlowe G. Brusie, John M. Austin, Leslie W. Saunders.—*Board of Apportionment and Taxation*, Mayor John D. Ivers, *Chm.*, Armand Adams, Theodore B. Brysh, Thomas Burke, Patrick Cadden, William E. Chambault,

Joseph M. Kessler, Benjamin Kopacz, William Luby, Jr., Robert Maloney, James G. Mase, Gene A. McLean, Wilbur Stevens.—*Board of Building Commissioners*, Kenneth Church, *Chm.*, Charles J. Gaj, Norman S. Nobert.—*Building Inspector*, Charles W. Oberempt.—*Welfare Commission*, Rev. William V. Albert, *Chm.*, William J. McGrath, Edward S. Mocadlo, Viola S. Korn.—*Board of Education*, Morton H. Greenblatt, *Chm.*, Elaine G. Bennett, Eugene Bertolli, Susan M. Nitsche, James P. Rybeck.—*Health Board*, Dr. Howard T. White, *Chm.*, Dr. Robert Bailey, John Carter, Mrs. Glover A. Snow, Dr. William E. Wheaton.—*Park and Recreation Commission*, Harry Drucquer, *Chm.*, William J. Krock, Francis J. Mozzi, John L. Sullivan, Walter N. Weitzel.—*Memorial Hospital Board of Trustees*, Cyrus Baird, *Chm.*, Mayor John D. Ivers, Harry Elliot, Edith Heinrich, E. Lipinski, Lawrence K. Petrosky, A. John Ruzzo.—*Board of Appeals (Building Code)*, William J. Cahill, Jr., *Chm.*, Leonard L. Katz, Edward G. Knell, William F. McVeigh, William E. Richard.

TOWN OFFICERS. *Clerk and Reg. of Vital Statistics*, Miss Ruth E. Payne; Hours, 9 A.M.-5 P.M., Monday through Friday; Location, City Hall, East Main St.; Tel., BEverly 5-0346.—*Asst. Clerks*, Mary A. Finnegan, Lucy M. Henrich.—*Asst. Regs. of Vital Statistics*, Mary A. Finnegan, Lucy M. Henrich, Beatrice Kibner, Helen Penfield.—*Treas.*, Alexander Evilia.—*Selectmen*, Patrick Gaynor, S. Paul Giacobbe, Alphonse S. Urbanski.—*Constables*, Frank J. Kicielinski, Howard F. Marlowe, Edward J. McCarthy, Jr., Ercolo Schiopucie, Philip A. Welti, Philip J. Wieloch.—*Tree Warden*, Edward J. Smitana.—*Tax Collector*, Richard H. Kimball.—*Assessors*, John A. Gilmartin, Joseph V. Grieco, Robert H. Hallbach.—*Board of Tax Review*, Leonard Soboleski, *Chm.*, Vincent J. Albano, Daniel E. Grove.—*Registrars of Voters*, Oswald J. Gaffney, Dem., George P. Barker, Rep.—*Supt. of Schools*, George Magrath.—*Board of Education*, Morton H. Greenblatt, *Chm.*, Susan M. Nitsche, 1962; Eugene Bertolli, 1964; Elaine G. Bennett, James P. Rybeck, 1966.—*Finance Committee of Court of Common Council*, John F. Teeling, Jr., *Chm.*, John J. Janeczek, Rocco Prigitano, Manuel Moranti, Raymond Staszewski.—*Zoning Board*, Mayor John D. Ivers, *Chm.*, and members of Court of Common Council.—*Zoning Board of Appeals*, John Tenerow, *Chm.*, Wilbur B. Couch, William T. Sadler, Donald Starbuck, Joseph Zebora.—*Town Plan Commission*, John F. Skinnon, *Chm.*, Leonard Dubuc, Henry Hoffman, Robert A. Schultz, Robert L. Turner.—*Director of Health*, John E. Stoddard, M.D. (P.O., Newington).—*Chief of Police*, Michael B. Carroll.—*Chief of Fire Dept.*, Leonard A. Petrucelli.—*Civil Defense Director*, Charles B. Parmelee.—*Justices of the Peace*, William G. Comiskey, Mafalda J. Doyle, Frederick S. Harris, Frank P. Iodice, William A. Jacobs, Paul W. McMahon, Joseph F. Noonan, Francis J. O'Brien, Andrew F. Pulaski, Edward M. Rosenthal, Wayne W. Sargent, Selig Schwartz, William T. Shea, Frank L. Vecchiolla, Joseph L. Zalenski.

MIDDLEBURY. New Haven County.—(Form of government, selectmen, town meeting, board of finance.)—Inc., Oct., 1807; taken

from Waterbury, Woodbury and Southbury. Area, 18.4 sq. miles. Population, 4,780. Voting district, 1. Children, 1,552. Fiscal period, July 1 to June 30. Grand list, $14,293,496. Indebtedness, $537,000. Tax rate, 41 mills. Principal industries, agriculture and manufacture of clocks and watches. Transp.—Passenger: Served by buses of Conn. Railway & Lighting Co. from Waterbury; the R. & H. Co. from Danbury, and William J. Woermer, Jr. from Naugatuck. Freight: Served by numerous motor common carriers. Post office, Middlebury. *Voted Beer Permit Only*, 1953.

TOWN OFFICERS. *Clerk and Reg. of Vital Statistics*, Carlos E. Hill (Exp., Waterbury); Hours, 9-12 A.M., 1-5 P.M., Monday through Friday; Location, Town Hall; Tel., Waterbury, PLaza 8-2557.—*Acting Clerk and Acting Reg. of Vital Statistics*, Lois T. Montville.—*Treas. and Agent of Town Deposit Fund*, Florence M. Booker.—*Selectmen*, 1st, Ray F. Messenger, Rep., Frank W. Gray, Rep., Francis J. Lynch, Dem.—*Constables*, Fred C. Adamson, Luther E. France, Jr., William P. Johnson, Ray F. Messenger, Jr., Charles Squires, Harold F. Tucker, Howard I. Whittaker.—*Tree Warden*, M. W. Skiff.—*Tax Collector*, Marion D. Terry.—*Grand Jurors*, Arthur Camyre, John Kerner, Henry J. Quigley, Thomas M. Rianhard, Jr., Carl Petersen, William S. Walcott, 3rd.—*Assessors*, Ralph T. Benedict, Florence M. Booker, Seymour Hadaway.—*Board of Tax Review*, Frank W. Gray, *Chm.*, Harold Kazanjian, Ralph J. Mehmet.—*Registrars of Voters*, Agnes Proulx, Dem., Mary W. Messenger, Rep.—*Supt. of Schools*, Joseph J. Cashman.—*Board of Education*, John A. Coe, Jr., Samuel Heckler, 1961; Morton H. Engelman, Emma M. Terrill, 1963; Lloyd F. George, Emily L. Smith, 1965.—*Board of Finance*, Frank E. George, *Chm.*, Ralph T. Benedict, Edward M. Bleser, E. Stewart Clark, Roger G. Goodeve, Charles E. Spencer, 3rd.—*Zoning and Planning Commission*, Norman Ruderman, *Chm.*, William W. Brown, Ralph L. Mogren, Pasquale Russo, Robert N. Whittemore.—*Zoning Board of Appeals*, Frank J. Williams, *Chm.*, Merwin G. Camp, Donald P. Chadwick, John A. Coe, Jr., William H. MacHale; *Alternate Members*, James F. Caldwell, Jr., Charles G. Grimes, Thomas J. Ward, Jr.—*Director of Health*, William P. Arnold, Jr., M.D.—*Chief of Police*, Ray F. Messenger. —*Chief of Fire Dept.*, Francis J. Lynch.—*Town Attorney*, William J. Secor, Jr. (P.O., Waterbury).—*Civil Defense Director*, Francis J. Lynch.—*Justices of the Peace*, Adam J. Bozzuto, William W. Brown, Donald P. Chadwick, Donald W. Henry, John Joseph Proulx, Stanley A. Terry.

MIDDLEFIELD. Middlesex County.—(Form of government, selectmen, town meeting, board of finance.)—Inc., June, 1866; taken from Middletown. Area, 13.2 sq. miles. Population, 3,239. Voting district, 1. Children, 1,263. Fiscal period, Sept. 1 to Aug. 31. Grand list, $6,533,215. Indebtedness, $655,000. Tax rate, 38 mills. Principal industries, agriculture and manufacture of gun sights and gun parts, novelties in bone and ivory, hardware specialties, such as wire cutters, wrenches, etc., finishing and decorating metal products. Transp.—Freight: Served by N.Y., N.H. & H. R.R. Co. from New

Haven and Middletown and numerous motor common carriers. Post offices, Middlefield and Rockfall. Rural free delivery from Rockfall post office.

TOWN OFFICERS. *Clerk and Reg. of Vital Statistics*, Mrs. Evelyn Konefal (Exp., Rockfall); Hours, 9 A.M.-5 P.M., Monday, Tuesday, Thursday and Friday; 9-12 A.M., Wednesday; Town Hall, by appointment; Location, residence, Cider Mill Rd., Rockfall; Tel., Town Hall, Middletown, DIamond 6-3546; residence, DIamond 6-2480.—*Treas. and Agent of Town Deposit Fund*, Raymond G. Grace, Jr.—*Selectmen*, 1st, William J. Scanlon, Jr., Dem., Frank A. Jagoda, Dem., Joseph G. Lombardo, Rep.—*Constables*, Joseph Aresco, Fred J. Austin, Edward J. Collins, Norman E. Dale, Shelton Dontigney, John E. Mintz, Joseph A. Varhue.—*Tree Warden*, Joseph G. Lombardo.—*Tax Collector*, Mary Ellen Varhue.—*Grand Jurors*, Anthony Carta, Joseph Robitaille, Paul Yantosh.—*Assessors*, William Coughlin, Jr., Jeanne Oppelt, Merle Reynolds, Jr.—*Board of Tax Review*, Joseph Wolak, *Chm.*, Edward E. Pehota, Alexander Raczka, Jr.—*Registrars of Voters*, Ida Masselli, Dem., Barbara J. Lakey, Rep.—*Supt. of Schools*, Charles H. Abell.—*Board of Education*, Victor Galgowski, *Secy.*, Norma Harris, Harold L. Strickland, 1960; Theresa Carbo, Mabel Coughlin, Dorothy Staniszewski, 1962; Julian Thayer, *Chm.*, John Lyman, Sr., Orville Wilcox, Jr., 1964. —*Board of Finance*, Lester Lewis, *Chm.*, Edward Birdsey, Bertha Burnham, Donald Lee, Nicholas Masselli, Pasquale Rinaldi.—*Town Plan Commission*, Jack Wilson, *Chm.*, Esther Burnham, Henry Foell, Lester Fowler, Jr., Fred Leue.—*Director of Health*, Harold E. Smith, M.D.—*Chief of Police*, Joseph Aresco.—*Chief of Fire Dept.*, Lewis Griffith.—*Town Attorney*, John J. Pickett, Jr. (P.O., Middletown).—*Civil Defense Director*, Lewis Griffith.—*Justices of the Peace*, John J. Baraglia, Eli F. Bascom, Raymond G. Blois, William J. Coughlin, Jr., Marvin D. Lindquist, John I. Miller, Roy C. Oldershaw, Merle C. Reynolds, Jr., Walter P. Staniszewski, John E. Weber.

MIDDLETOWN. Middlesex County.—(Form of government, mayor, city council.)—Inc., Sept. 11, 1651; named, Nov., 1653. Town and city consolidated, 1923. Area, 45 sq. miles. Population, 33,139. Voting districts, 8. Children, 9,215. Fiscal period, May 1 to April 30. Grand list, $89,159,310. Indebtedness, $6,523,000. Tax rate, 39.3 mills. Principal industries, agriculture, textile printing, plastics, monuments, bricks, soap powder, switches, paper boxes, patterns; manufacture of brake linings, clothing, marine hardware, cotton webbing, rubber footwear, leather goods, auto accessories, tools and dies, metal and wire goods, brass hardware, microfilming equipment, heat elements, gun sights, trailers, training devices, mica mining, sheet metal, toys, silverware, furnace boilers, heaters, chemicals. Transp.—Passenger: Served by buses of Conn. Co. to Hartford and H. &. W. Transit Co. local and to Meriden; Greyhound from East Hampton, New Haven and Willimantic. Freight: Served by N.Y., N.H. & H. R.R. Co. and numerous motor common carriers. Post office, Middletown. Rural free delivery, four districts.

CITY OFFICERS. *Mayor*, Harry T. Clew, Dem.—*Councilmen*, Chester H. Bladek, John F. Doolan, Charles L. Fisk, Michael R. Matteo, Joseph Milardo, Guy P. Nocera, Philip Salafia, Edbert H. Wall, William E. Wrang.—*City Clerk*, Frank J. Roccapriore.—*Asst. Clerk*, Josephine L. Bondi.—*City Steno.*, Carmelina R. Stein.—*Comptroller*, Mark F. Dunn.—*Corporation Counsel*, Walter Briggs, *Asst.*, Robert S. Palmer.—*Supt. of Public Works*, Samuel C. Cannon.—*City Treas.*, Theodore A. Kowaleski.—*Supt. of Charities*, Carmelina Carroll.—*Tax Collector*, T. Edward Shugrue.—*Tax Assessor*, Edward J. Opalacz.—*Health Dept.*, Clarence W. Harwood, M.D., *Chm.*, Arline C. Blau, John Coughlin, John J. Doolan, Harry Furniss, Louis Loffredo, M.D., Benjamin A. Roccapriore, M.D.—*Director of Health and Registrar of Vital Statistics*, Mario L. Palmieri, M.D.—*Asst. Reg. of Vital Statistics*, Clara Baier.—*Sanitary Inspector*, Sebastian Crescimanno.—*Chief of Police*, John J. Pomfret.—*Chief of Fire Dept.*, J. Franklyn Dunn.—*Park Commissioners*, Philip Salafia, *Chm.*, Norman Daniels, Adrian A. Johnson, Jerome Levin, Chester Krajewski, Frank J. Marszalek.—*Supt. of Parks*, John W. English.—*Supt. of Recreation*, Bernard F. O'Rourke.—*Commission on City Plan*, I. Robert Traverse, *Chm.*, Arthur J. Dillon, John J. Higgins, Joseph V. Misenti, Sebastian J. Passanesi, William Warshauer.—*Zoning Board of Appeals*, Robert S. Palmer, *Chm.*, Louis F. Cucia, John Markham, Nicholas Misenti, Joseph Otfinoski; *Alternate Members*, Edmond McRae, Jr., John J. Hancock, Vincent D. Lamb.—*Standing Committees of Common Council: On Public Works*, Chester H. Bladek, John F. Doolan, Michael R. Matteo, Guy P. Nocera, Edbert H. Wall; *On Police*, Chester H. Bladek, John F. Doolan, Michael R. Matteo, Philip Salafia, Edbert H. Wall; *On Charities*, Charles L. Fisk, Joseph D. Milardo, Philip Salafia, Edbert H. Wall, William E. Wrang; *On Finance*, Chester H. Bladek, John F. Doolan, Charles L. Fisk, Joseph D. Milardo, Guy P. Nocera; *On Parks*, Chester H. Bladek, Charles L. Fisk, Philip Salafia, Edbert H. Wall, William E. Wrang; *On Insurance*, Charles L. Fisk, Michael R. Matteo, Philip Salafia; *On Fire*, Charles L. Fisk, Guy P. Nocera, William E. Wrang.—*Board of Finance*, Ivon C. Newberg, *Chm.*, Arthur Carlson, Arthur Dillon, Phelps Ingersoll, Carmelo Mazzotta, Irwin D. Mittelman, Henry S. Novicki, Salvatore J. Scirpo.—*Supt. of Schools*, Edward B. Fillback.—*Board of Education*, Bernard A. Kosicki, *Chm.*, Mrs. Victor Butterfield, Ernest S. Davis, Jr., Fred B. Facius, Heinz O. Gronau, William E. Kelley, Louis Loffredo, Sebastian G. Mazzotta, Marion C. O'Connor, Aaron J. Palmer, Israel Poliner, Theodore J. Raczka, Clifton J. Schaefer, Wilbert Snow, William E. Wrang.—*Housing Authority*, Samuel T. Fabian, *Exec. Director*, Joseph P. Walsh, *Chm.*, Charles Fitzgerald, Gerald McAuliffe, Robert McCarter, Michael Misenti.

TOWN OFFICERS. *Town Clerk*, Frank J. Roccapriore; *Reg. of Vital Statistics*, Mario L. Palmieri, M.D.; Hours, 8:30 A.M.-4:30 P.M., Monday through Friday; Location, Room 115, City Hall; Tel., DIamond 7-4671.—*Asst. Clerk*, Josephine L. Bondi.—*Asst. Reg. of Vital Statistics*, Clara Baier.—*Treas.*, Theodore A. Kowaleski.—

Selectmen, Carmelita Carroll, Stanley Halibozek, Richard Mylchreest.—*Constables*, William Brophy, Arthur M. Daniels, Walter J. Dunn, Jr., Salvatore Garofalo, Harry E. Sterns, Robert E. Walsh. —*Tree Warden*, John J. Daley.—*Tax Collector*, T. Edward Shugrue. —*Assessor*, Edward J. Opalacz.—*Board of Tax Review*, Edward T. Peterson, *Chm.*, Eugene Berry, Robert Lyman.—*Registrars of Voters*, Joseph Dineen, Dem., P. Alfred Olson, Rep.—*Supt. of Schools*, Edward B. Fillback.—*Board of Education*, Ernest S. Davis, Jr., Marion C. O'Connor, 1960; Bernard A. Kosicki, *Chm.*, Mrs. Victor Butterfield, Fred B. Facius, William E. Kelley, Louis Loffredo, Sebastian G. Mazzotta, Israel Poliner, Clifton J. Schaefer, William E. Wrang, 1961; Heinz O. Gronau, Aaron J. Palmer, Theodore J. Raczka, Wilbert Snow, 1962.—*Board of Finance*, Ivon C. Newberg, *Chm.*, Arthur Carlson, Arthur J. Dillon, Phelps Ingersoll, Carmelo Mazzotta, Irwin D. Mittelman, Henry S. Novicki, Salvatore Scirpo.—*Town Planner*, Ralph Gustafson.—*Director of Health*, Mario L. Palmieri, M.D.—*Chief of Police*, John J. Pomfret.—*Chief of Fire Dept.*, J. Franklyn Dunn, M.D.—*Town Attorney*, Walter D. Briggs.—*Civil Defense Director*, J. Franklyn Dunn.—*Sealer of Weights and Measures*, Peter Grassi.—*Justices of the Peace*, Vincent A. Amato, Arline C. Blau, Austin W. Bouteiller, Walter D. Briggs, Don Cambria, Arthur Carlson, John B. Coughlin, Carl R. Dascanio, Chester J. Dzialo, Harry W. Edelberg, Carl P. Fortuna, Lester M. Gowin, Lilly A. Hull, Walter M. Klick, Mary Krol, Richard J. Machell, Michael R. Matteo, Carl Leggett McKeller, Nicholas S. Misenti, Irwin D. Mittelman, Aaron J. Palmer, Marvin J. Palmer, Nellie Petruzzello, John F. Pickett, Jr., Morris Poliner, Theodore J. Raczka, Philip M. Salafia, Clifton J. Schaefer, John J. Tynan, Elizabeth C. Welch.

MILFORD. New Haven County.—(Form of government, mayor, board of aldermen.)—Settled in 1639, under New Haven; named, Nov. 24, 1640; united with Connecticut Colony, 1664. Town and city consolidated, November, 1959. Area, 23.6 sq. miles. Population, 42,595. Voting districts, 5. Children, 15,362. Fiscal period, July 1 to June 30. Grand list, $216,076,316. Indebtedness, $19,552,250. Tax rate, 32.5 mills. Grand list, Borough of Woodmont, $5,706,790. Tax rate, 3 mills. Principal industries, agriculture (the raising of seed a specialty), shell-fisheries and manufacture of brass goods, marine hardware, locks and electric motors. Transp.—Passenger: Served by N.Y., N.H. & H. R.R. Co. and buses of Conn. Co. from New Haven and Conn. Railway & Lighting Co. from Bridgeport. Freight: Served by N.Y., N.H. & H. R.R. Co. and numerous motor common carriers. Post offices, Milford, Woodmont and Devon.

CITY OFFICERS. *Mayor*, Charles R. Iovino, Ind.—*City Clerk*, Mrs. Margaret S. Egan.—*Asst. Clerk*, Jean K. Chilmark.—*Treas.*, Marjorie H. MacAulay.—*Board of Aldermen*, Russell W. Clarke, *Chm.*, Edward W. Connolly, Joseph A. Felix, Howard G. Fulton, Theodore E. Hornish, George J. Jaser, John R. LeGeyt, James R. McAndrew, Robert F. McKiernan, Loring E. Miller, William R. Miller, John H. Northrup, George O. Phelan, Howard G. Spencer,

James A. Sullivan.—*Purchasing Agent*, Nancy K. Roseberry.—*City Attorney*, Richard H. Lynch.—*Board of Finance*, Paul Holt, *Chm.*, Gregory Doyle, Gordon Hawley, Fred Merwin, Merwin Williams. —*Tax Collector*, Alfred C. Mallett.—*Director of Health*, Leon Spencer, M.D.—*Supt. of Police*, Arthur Harris.—*Chief of Fire Dept.*, Richard F. Coley.

TOWN OFFICERS. *Clerk and Reg. of Vital Statistics*, Mrs. Margaret S. Egan; Hours, 8 A.M.-5 P.M., Monday through Friday; Location, City Hall; Tel., TRinity 8-1731.—*Asst. Clerk and Asst. Reg. of Vital Statistics*, Jean K. Chilmark.—*Treas. and Agent of Town Deposit Fund*, Marjorie H. MacAulay.—*Selectmen*, Mildred M. Carroll, Catherine Brunzell, Betty G. Noble.—*Constables*, Fred W. Austin, Arleyn Handford, Francis Mazeau, Patrick J. Rogers, Louis A. Root, Maxwell J. Scheff, Cornelius Topitzer.—*Tree Warden*, Louis Crego.—*Tax Collector*, Alfred C. Mallett.—*Jury Committee*, Francis Sweeney, *Chm.*, Blanche Friedman, Charles Lewis. —*Assessor*, David D. MacArthur; *Assistant Assessors*, Stanley D. Jacobs, Laverne F. Miles.—*Board of Tax Review*, Clarence V. Smith, *Chm.*, Charles Lewis, James Stewart.—*Registrars of Voters*, Katherine Griffin, Dem., Jean P. Thomas, Rep.—*Supt. of Schools*, Joseph A. Foran.—*Board of Education*, Howard Comstock, Alice Crosby, Elsa Falls, Grace Jacobus, Lucy McKiernan, 1961; Arthur Simpson, *Chm.*, Ulric J. Amena, J. Kenneth Cookson, Henry E. Kuryla, William J. Nicholson, 1963.—*Zoning Board*, John W. Healy, *Chm.*, Louis Baas, Frank Dubuque, Warren A. Field, Stanley Kamykowski, Walter Lurix, Bernard F. McGovern, Kenneth Taylor, James V. White.—*Zoning Board of Appeals*, John F. Poole, *Chm.*, Horace Handford, Stanley Lund, Arthur G. Riso, Stanley J. Swift; *Alternate Members*, Charles Acquino, DeWitt C. Kelly, Edward G. Winters.—*Director of Health*, Leon Spencer, M.D.—*Supt. of Police*, Arthur Harris.—*Chief of Fire Dept.*, Richard F. Coley.—*Town Attorney*, Richard H. Lynch.—*Civil Defense Director*, Mrs. Arthur L. Schlump.—*Justices of the Peace*, Edna B. Anderson, William J. Browne, William Burns, Albert C. Caruso, Charles G. Clifford, Vincent J. Connolly, Roper R. Dunphy, Warren A. Field, George W. Ganim, Frank Hoar, Raymond Krzyzek, James R. McAndrews, Joseph A. McGuire, Raymond Metzler, Benjamin F. Poole, I. Gertrude Preiss, Philip C. Riley, Lucille Rogers, Samuel Shapiro, Peter Soberiay, Clarence V. Smith, Charles E. Sorenson, George H. Staley, Katherine Von Pilski, Alice M. Waters, William Welsh, Hanz F. Zwiebel.

MONROE. Fairfield County.—(Form of government, selectmen, town meeting, board of finance.)—Inc., May, 1823; taken from Huntington (now Shelton). Area, 26.5 sq. miles. Population, 6,473. Voting district, 1. Children, 2,494. Fiscal period, July 1 to June 30. Grand list, $33,045,550. Indebtedness, $1,719,000. Tax rate, 28.5 mills. Principal industry, agriculture. Transp.—Passenger: Served by buses of Intercity Coach Co. from Bridgeport and Danbury; and the Berkshire Lines, Inc. from New Haven and Danbury. Freight: Served by numerous motor common carriers. Five rural delivery

routes supply the inhabitants with mail daily; Routes 1, 2, 3 and 4 from Monroe; Route 2, Trumbull, and Stevenson. *Voted Beer Permit Only*, 1953.

TOWN OFFICERS. *Clerk and Reg. of Vital Statistics*, Mrs. Margaret R. Cahill; Hours, 9 A.M.-5 P.M., Monday through Friday; Location, Town Hall, Monroe Center; Tel., Trumbull, AMherst 8-1651.—*Treas. and Agent of Town Deposit Fund*, George F. Hudak. *Selectmen*, 1st, Raymond G. Michel, Dem., Lloyd E. Stevens, Dem., Sanford E. Bond, Rep.—*Constables*, Robert Bevans, Charles Cornut, John Michel, Jr., James O'Neill, Dwain E. Randall, Leslie E. Shelton, John Yaros.—*Tree Warden*, Raymond G. Michel.—*Tax Collector*, Helen Unwin.—*Grand Jurors*, Andrew Engle, Harry D. Irving, Edward Kiriluk, Norman Ouellette, Robert J. Tynan, Theodore Warford.—*Assessors*, Michael J. Patrick Tierney, *Chm.*, Louis Raab, William Renz.—*Board of Tax Review*, Alex Sowchuk, *Chm.*, Eugene Bradford, John Rowins.—*Registrars of Voters*, Linda O'Neill, Dem., Catherine Plumer, Rep.—*Supt. of Schools*, Charles L. Warner.—*Board of Education*, Mary E. Hudak, George Warde, 1961; Hubert Schwerdtle, *Chm.*, Jean Loveland, 1963; George Marino, Grace Stevens, 1965.—*Board of Finance*, Marland Whiteman, *Chm.*, Lewis Andrews, Alan Ballard, Frederick Freedman, Leslie Mott, M. Elizabeth Peterson.—*Town Planning and Zoning Commission*, Mary Sowchuk, *Chm.*, John R. Crowe, Norman Haflich, William E. Plumer, Stephen S. Salai.—*Zoning Board of Appeals*, George Carris, *Chm.*, Ernest Chase, Nelson T. Clark, Samuel Swendsen, Horatio Zimmerman.—*Director of Health*, Francis P. A. Williams, M.D.—*Chief of Police*, Jacob J. Tufano.—*Chiefs of Fire Dept.*, Frank Dralus (Monroe), Sanford Bond (Stepney), Earl Curnan (Stevenson).—*Town Attorney*, Thomas J. Dolan.—*Civil Defense Director*, Robert Graff.—*Justices of the Peace*, Arthur Beardsley, Sr., Margaret Cahill, Walter B. Campbell, Thomas J. Dolan, Frederick A. Freedman, Walter G. Lent, Raymond G. Michel, Robert L. Mix, Elizabeth M. Pistey, James B. Stockwell, Isadore Warshaw.

MONTVILLE. New London County.—(Form of government, selectmen, town meeting, board of finance.)—Inc., Oct. 12, 1786; taken from New London. Area, 45 sq. miles. Population, 7,747. Voting district, 1. Children, 2,543. Fiscal period, Jan. 3 to Jan. 2. Grand list, $31,006,125. Indebtedness, $765,000. Tax rate, 26 mills. Principal industries, the manufacture of paper board, paper boxes, textiles and electricity. Transp.—Passenger: Served by buses of Conn. Co. from Norwich and New London; the Short Line of Conn., Inc. from Colchester and Hartford, and the Blue Line, Inc. from Willimantic and Stafford Springs. Freight: Served by Central Vermont Railway and numerous motor common carriers. Post offices, Montville, Uncasville and Oakdale. Rural free delivery.

TOWN OFFICERS. *Clerk and Reg. of Vital Statistics*, Mrs. Mary M. Leary (P.O., Uncasville; Exp., New London); Hours, 9-12 A.M., 1-4 P.M.; Saturday, 9-12 A.M.; closed Wednesday, June through September; Location, Town Hall, Uncasville; Tel., Norwich, TIlden 4-9243.—*Asst. Clerk and Asst. Reg. of Vital Statistics*, James R.

McDermott.—*Treas.*, Agnes L. Schrader.—*Selectmen*, 1st, Cornelius V. Driscoll, Dem. (P.O., Uncasville), Stanley J. Mrowka, Dem., Laurence K. Minson, Jr., Rep.—*Constables*, Joseph O. Dumais, Manuel J. Pont, Albert E. Taylor, Sr., David Yoselevsky.—*Tree Warden*, Adolph Galor.—*Tax Collector*, Laura C. Furber.—*Grand Jurors*, Leo O. Manville, Donald A. O'Connell, William R. Tinker. —*Assessors*, Charles Pieniadz, *Chm.*, John W. Killeen.—*Board of Tax Review*, William A. Pietrowski, *Chm.*, Stephen Bega, John P. Martin.—*Registrars of Voters*, James Jacobson, Dem., Ralph Marsh, Rep.—*Supt. of Schools*, Charles E. Murphy.—*Board of Education*, Algiere Bolduc, Barbara Fialkowski, Martha Sweet, 1961; Charles H. Lamphere, Richard D. Schlink, Jacob Shutsky, 1963; Cornelius P. Leary, *Chm.*, Susan Awezec, Mary E. Williams, 1965.—*Board of Finance*, Pyam W. Williams, *Chm.*, John F. Butler, Alfred Grandchamp, Stanley J. Radgowski, Joseph D. Shea, J. Stanley Smallridge.—*Director of Health*, H. Norman Rasmussen, M.D. (P.O., Uncasville).—*Chief of Police*, Cornelius V. Driscoll.—*Chief of Fire Dept.*, Cornelius V. Driscoll.—*Town Attorney*, Sidney F. Heller (P.O., Uncasville).—*Civil Defense Director*, Robert H. Barnes.—*Justices of the Peace*, Stella M. Angeloszek, James H. Carson, John A. Coggeshall, Grosvenor G. Fitch, Sidney F. Heller, Edward W. Rice, Ben Rosen.

MORRIS. Litchfield County.—(Form of government, selectmen, town meeting.)—Inc., June, 1859; taken from Litchfield. Area, 18.9 sq. miles. Population, 1,156. Voting district, 1. Children, 381. Fiscal period, Sept. 1 to Aug. 31. Grand list, $6,555,495. Indebtedness, $81,000. Tax rate, 24.5 mills. Principal industry, agriculture. Transp. —Freight: Served by numerous motor common carriers. Post offices, Morris and Lakeside. *Voted Beer Permit Only*, 1937.

TOWN OFFICERS. *Clerk and Reg. of Vital Statistics*, Mrs. Dorothy P. Towne (Exp., Waterbury); Hours, 9-12 A.M., 1-4 P.M., Tuesday and Thursday; 9-12 A.M., Saturday; Location, Community Hall; Tel., Litchfield, JOrdan 7-5387.—*Asst. Clerk and Asst. Reg. of Vital Statistics*, Edith Schaaf.—*Treas. and Agent of Town Deposit Fund*, Grace Peck (P.O., Lakeside).—*Selectmen*, 1st, Harry C. Weik, Rep. (P.O., Lakeside), George A. Humphrey, Rep., Charles R. Pack, Dem.—*Constables*, Edward Anderson, Franklin Balch, Hubert Monroe, Walter Spring, Ernest Weik, Allen Whittlesey, Arthur Worden. —*Tree Warden*. George A. Humphrey.—*Tax Collector*, Frances Whittlesey.—*Grand Jurors*, Lewis Fisher, George Luca, James Monroe, Herman Turrell.—*Assessors*, Avery Skilton, *Chm.*, A. Ernest Anderson, Sr., Harold C. Twing.—*Board of Tax Review*, Herman Turrell, *Chm.*, Dominic J. Bari, Robert F. Skilton.—*Registrars of Voters*, Elsie Waugh, Dem., Edna A. Grohs, Rep.—*Supt. of Schools*, Charles G. Hapgood.—*Board of Education*, Amelia Humphrey, Hubert R. Monroe, 1961; Raymond Foster, *Chm.*, Margaret Towne, 1963; James D'Amato, Robert C. Skilton, 1965.—*Zoning Board and Town Plan Commission*, J. Ellsworth Harrison, *Chm.*, John Herbst, Jr., Richard Kilbourn, Ernest W. Skilton, Robert Waugh.—*Zoning Board of Appeals*, Lewis Fisher, *Chm.*, Apley Austin, Sr., Joseph F.

Margaitis, Charlotte A. Turrell, Lydia Waugh.—*Acting Director of Health,* Camille H. Huvelle, M.D. (P.O., Litchfield).—*Chief of Police,* Harry C. Weik.—*Chief of Fire Dept.,* Jacob L. Weik.—*Town Attorney,* Clayton L. Blick (P.O., Litchfield).—*Civil Defense Director,* David F. Benjamin.—*Justices of the Peace,* Frank B. Delaney, Harold C. Twing.

NAUGATUCK. New Haven County.—(Form of government, mayor and burgesses.)—Inc., May, 1844; taken from Waterbury, Bethany and Oxford. Borough and town consolidated, 1895. Area, 16.8 sq. miles. Population, 19,353. Voting districts, 3. Children, 6,477. Fiscal period, Apr. 1 to Mar. 31. Grand list, 1st Dist., $66,882,430; 2nd Dist., $50,771,645. Indebtedness, $3,692,000. Tax rate, 1st Dist., 30.5 mills; 2nd Dist., 1 mill. Principal industries, manufacture of rubber footwear, synthetic rubber, chemicals, brass novelties, plastics, moulded aluminum and iron, glass, brass and copper goods, candy. Transp.—Served by N.Y., N.H. & H. R.R. Co. and buses of the Arrow Line, Inc. from New Haven and Winsted; the Conn. Railway and Lighting Co. from Bridgeport and Waterbury; Conn. Co. from New Haven, the Intercity Coach Co. from Bridgeport, and William J. Woermer, Jr. within Naugatuck. Freight: Served by N.Y., N.H. & H. R.R. Co. and numerous motor common carriers. Post offices, Naugatuck and Union City.

BOROUGH OFFICERS. Hours, 8 A.M.-4P.M.; Location, Town Hall; Tel., PArk 9-3645.—*Mayor,* Adam T. Mengacci, Dem.—*Clerk,* Bernard L. Avcollie.—*Burgesses,* James Fleming, Frank Janus, Carl Miele, Burrall Smith, Walter Staskiewicz, Malcolm Wilson.—*Treas.,* Donald Cowan.—*Tax Collector,* Sidney Baylis.—*Bailiffs,* Michael Alexinski, Raymond Anderson, Bertram Breault, Everett Donovan, Peter Miele, Manuel Paiva, John Quint, Sr., Manual Silva.—*Assessor,* Creslow Klimaszewski.—*Controller,* Charles F. Daly.—*Asst. Controller,* Teresa C. Wilcox.—*Borough Attorney,* Leonard Caine.—*Supt. of Streets,* Leo Brophy.—*Civil Defense Director,* Philip Mallane, Jr.

TOWN OFFICERS. *Clerk and Reg. of Vital Statistics,* Raymond J. St. John; Hours, 8 A.M.-4 P.M., Monday through Friday; Location, Town Hall; Tel., PArk 9-4010.—*Asst. Clerk and Asst. Reg. of Vital Statistics,* Janet C. Evon.—*Treas. and Agent of Town Deposit Fund,* Donald Cowan.—*Selectmen,* Catharine Nardello, Mae Passeck, Nora Standbridge.—*Tree Warden,* Leo J. Brophy.—*Tax Collector,* Sidney Baylis.—*Assessor,* Creslow Klimaszewski.—*Board of Tax Review,* John Healy, *Chm.,* Anthony Farrar, Augustino Fidalgo.—*Registrars of Voters,* Cyril Tuohy, Dem., Henry Zwick, Rep.—*Supt. of Schools,* Raymond K. Foley.—*Board of Education,* J. Nelson Judy, *Chm.,* John E. Ash, *Secy.,* 1961; Dana Blackwell, Peter F. Meegan, William Rado, Lois G. Tuley, 1963.—*Board of Finance,* George Kennedy, *Chm.,* John Deegan, Eric Gabrielson, Lester Gunn, Ralph Perkins, Harold Turnbloom.—*Zoning Board,* Adam T. Mengacci, *Chm.,* James Fleming, John Fraser, Frank Janus, Burrall Smith, Walter Staskiewicz, Malcolm Wilson.—*Zoning Board of Appeals,* Thomas Connolly, *Chm.,* Thomas Chiswell, John Crosby, Lawrence

Membrino, Louise Swiderski.—*Town Plan Commission*, Joseph Raytkwich, *Chm.*, George Behrendt, Donald McCollom, 2 vacancies. —*Director of Health*, Edwin R. Curran, M.D.—*Chief of Police*, Anthony A. Malone.—*Chief of Fire Dept.*, Edward A. Galvin.—*Town Attorney*, Leonard Caine.—*Civil Defense Director*, Phillip Mallane.—*Justices of the Peace*, Stanley Bandurski, Louis DeCarlo, Edward J. Ginty, Edward Jenzell, George James Kraus, Harold C. Lewis, Lawrence J. Matzkin, James Maxwell, Manuel M. Paiva, Ralph S. Perkins, Charles E. Sirica, Genevieve Stasonis, Harold H. Stauffer, Charles A. Thompson, Cyril Tuohy.

NEW BRITAIN. Hartford County.—(Form of government, mayor, board of aldermen.)—Inc., May, 1850; taken from Berlin. Town and city consolidated, April, 1905. Area, 13.8 sq. miles. Population, 82,082. Voting districts, 15. Children, 24,913. Fiscal period, April 1 to March 31. Grand list, $222,105,048. Indebtedness, $14,922,-400. Tax rate, 44.25 mills. Principal industries, manufacture of builders' hardware, locks, ball bearings, cabinets, chucks, cutlery, electric and household appliances, hoists, mechanics' tools, vacuum cleaners, wrenches, etc. Transp.—Passenger: Served by buses of Conn. Railway & Lighting Co. from Plainville and Bristol; Conn. Co. from Hartford; by Greyhound and several local bus lines. Freight: Served by N.Y., N.H. & H. R.R. Co. and numerous motor common carriers. Post office, New Britain.

City Officers. *Mayor*, Julius J. Kremski, Dem.—*Corporation Counsel*, Paul J. McQuillan.—*City Clerk*, Harry E. Scheuy.—*Deputy City Clerk*, Ethel L. Thompson.—*Treas.*, Curtiss L. Sheldon.—*Comptroller*, Robert L. Dougherty.—*Tax Collector*, Lucien J. Maciora.—*Board of Tax Review*, Vincent M. Hayes, *Chm.*, Dino Muratori, Clyfton C. Richardson.—*Registrars of Voters*, J. Robert O'Brien, Dem., Kenneth A. Larson, Rep.—*Building Inspector*, Thomas B. Fay.—*City Engineer*, George J. Molleur.—*Chief of Police*, Arthur P. Hayward.—*Chief of Fire Dept.*, George W. Scarlett, Sr.—*Aldermen*, 1st Ward, Raymond E. Newton; 2nd Ward, Peter Zapatka, Jr.; 3rd Ward, Jack A. Fusari, Jr.; 4th Ward, William S. Scheuy; 5th Ward, John J. Moskus; 6th Ward, Richard D. Harris; 7th Ward, William F. McCabe; 8th Ward, Patrick C. Ward; 9th Ward, Paul Cassarino; 10th Ward, Daniel P. Dezi; 11th Ward, John P. Catenzaro; 12th Ward, Joseph P. Fiedorczyk; 13th Ward, Leon F. Hermanowski; 14th Ward, Thomas Domizio; 15th Ward, Aloysius S. Nadolny.—*Clerk of Council Committees*, Joseph W. Roche.—*Board of Assessors*, Joseph E. Kane, *Expert Assessor*, George J. Spooner, *Asst.*, Stanley A. Archacki, *Chm.*, Sal A. Mauro, William J. Ring.—*Board of Public Works*, Thomas J. Sunderland, *Pres.*, Leon R. Balicki, Carl J. Gagliardi, Peter Gallo, Otto J. Gaudian, Matthew Konicki, Stanley A. Karpinski, *Chief Clerk*, Henry J. Nejfelt, *Paymaster*.—*Board of Water Commissioners*, Silvio A. Silverio, *Chm.*, Maurice H. Pease, *Rep. on Metropolitan District Commission*, Leo Milewski, Edward Remecki, Donald Stanton, Howard J. Butler, *Clerk*, Sophie C. Filipek, *Asst. Clerk*.—*Board of Public Welfare*, Sophie Martin, *Chm.*, Ralph J.

Recano, *Supt. of Poor and Clerk.*—*Board of Health,* Roger T. Scully, M.D., *Chm.*, Louis J. Dumont, M.D., *Director of Health and Clerk.* —*Board of Park Commissioners,* Stanley F. Kaczynski, *Chm.*, John P. Ponte, Charles J. Roby, Kenneth J. Saunders, vacancy, George Chesley, *Supt. of Parks,* Joseph L. Vitale, *Asst. Supt.*—*City Hall Commission,* Joseph Baretta, *Chm.*, Frank P. Arburr, *Secy.*, Anthony J. Bracha.—*Building Commission,* Victor F. Nejfelt, *Chm.*, Mason P. Andrews, *Electrical Inspector,* Thomas B. Fay, *Building Inspector,* Howard F. Rund, *Plumbing Inspector,* Donato L. Errede, Frazer Miller, Angelo Napolitano.—*Municipal Garage Commission,* Patrick A. Marra, *Chm.*, Joseph Malcynsky, John V. McGrath, Max D. Honeyman, Clement T. Woja, *Clerk.*— *Insurance Commission,* Michael J. Cimino, *Chm.*, Daniel J. Egan, August T. Lindquist, David H. Malmfeldt.—*Disposal Commission,* Louis L. Teich, *Chm.*, George J. Molleur, *City Engineer,* John R. Szymanski, *Clerk,* Harold M. Brodsky, Russell J. Haigis, Austin L. Stowell.—*Housing Authority,* Lillian P. Reicher, *Chm.*, Bliss W. Clark, Raymond C. DiVicino, Paul E. LeBrun, Edward Szczepanek.—*Municipal Recreation Commission,* Richard Murphy, *Chm.*, Edward J. Bernacki, Charles N. Klett, Walter Tyburski, Robert E. Donnelly, *Supt.*—*School Committee,* Donald W. Davis, Jr., *Pres.*, Barbara K. Carey, Joseph A. Crowley, Lawrence J. Golon, Leonard R. Nixon, Sidney Zucker, 1962; Anna K. Dahl, Constance M. Geraci, Walter Jurkiewicz, James McCue, Hugh W. Miller, John K. Rappanotti, 1964; Marjorie L. Senf, *Chief Clerk.* —*Supt. of Schools,* Ralph M. Gantz; *Asst. Supt.*, Lester Levine.—*Board of Compensation and Assessment,* William P. Balazy, *Chm.*, Joseph P. Buratti, Patrick Carlone, Boleslaw F. Karpinski, Prescott W. Murphy, John Salerni, Arthur W. Bacon, *Clerk.*—*Civil Service Commission,* Ernest V. Carpino, *Chm.*, John J. Flis, Edward Hayes, Edward McKeon, John A. Pepe, John J. Toomey, Anthony F. Campione, *Personnel Director.*—*Cemetery Commission,* Henry W. Groth, *Chm.*, Emil F. Schaal, *Supt.*, Ray W. Howard, *Secy.*, Russell H. Shailer, Jr.—*Board of Fire Commissioners,* Raymond K. Begley, Sr., *Chm.*, Paul J. Manafort, Lucien J. Vallieres, Joseph Weglowski, John R. Feore, *Clerk.*—*Board of Police Commissioners,* Louis J. Fuoco, *Chm.*, Eugene J. Albro, Jr., John S. Mucha, Angelo Tomasso, George F. Peters, *Clerk.*

TOWN OFFICERS. *Clerk and Reg. of Vital Statistics,* Harry E. Scheuy; Hours, 8:30 A.M.-5 P.M., Monday through Friday; Location, City Hall, 27 West Main St.; Tel., BAldwin 4-2491, Ext. 221.—*Asst. Clerk,* Ethel L. Thompson.—*Asst. Reg. of Vital Statistics,* Esther Gullberg.—*Treas. and Agent of Town Deposit Fund,* Curtiss L. Sheldon.—*Selectmen,* 1st, Anna T. Majewicz, Michael F. Clynes, Harry A. Witkin.—*Constables,* Anthony J. Albanese, William Bucci, Peter J. Denuzze, Jr., Benedict Gerace, John W. Grecki, John McGuire, George A. Mitchell, James Sullivan.—*Tree Warden,* George A. Chesley.—*Tax Collector,* Lucien Maciora.—*Assessors,* Joseph Kane, *City Assessor,* Charles J. Spooner, *Asst.*—*Board of Assessors,* Stanley A. Archacki, *Chm.*, Sal A. Mauro, William J. Ring.—*Board of Tax Review,* Vincent M. Hayes, *Chm.*, Dino P.

Muratori, Clyfton Richardson.—*Registrars of Voters,* J. Robert O'Brien, Dem., Kenneth A. Larson, Rep.—*Supt. of Schools,* Ralph M. Gantz; *Asst. Supt.,* Lester Levine.—*Board of Education,* Donald W. Davis, Jr., *Pres.,* Barbara K. Carey, Joseph A. Crowley, Lawrence J. Golon, Leonard R. Nixon, Sidney Zucker, 1962; Anna K. Dahl, Constance M. Geraci, Walter Jurkiewicz, James McCue, Hugh W. Miller, John K. Rappanotti, 1964; Marjorie L. Senf, *Chief Clerk.* —*Board of Finance,* William E. Attwood, Jr., *Chm.,* Edward S. Bogdan, Ernest T. Brainard, Charles J. Hickey, Sr., Martin H. Horwitz, Stanley J. Labieniec, Michael E. LaRose, Roger J. Larson, William D. McCue, Walter C. Milkey, Irving I. Rachlin, Anthony Rao.—*Board of Adjustment,* Harold J. Eisenberg, *Chm.,* Nancy Appruzese, Peter Bartlewski, William C. Berry, J. Edmund Blondin, Philip Canova, Paul Malia, Joseph Miastkowski, Anthony J. Monterosso, Alvin Pudlin, Edmund J. Skinger, *Clerk.*—*Town Planning Commission,* John T. Heath, *Chm.,* George J. Molleur, *ex-officio,* Joseph Cannata, Solomon Karam, Hoyt C. Pease, Edward C. Symecko.—*Director of Health,* Louis J. Dumont, M.D.—*Chief of Police,* Arthur P. Hayward.—*Chief of Fire Dept.,* George W. Scarlett, Sr., —*Town Attorney,* Paul J. McQuillan.—*Civil Defense Director,* Eugene S. Ostrowski.—*Justices of the Peace,* Andrew S. Aharonian, Matthew J. Avitabile, Benjamin S. Birnbaum, Paul G. Cavaliere, Manuel B. Clark, William F. Curtin, James F. Dawson, Andrew P. Denuzze, Frank J. DiLoreto, Leonard W. Dorsey, John F. Downes, Harold J. Eisenberg, John L. Ericson, Leo V. Gaffney, Harry Ginsburg, Roger F. Gleason, Lawrence J. Golon, Samuel S. Googel, Monroe S. Gordon, Henry J. Gwiazda, Howard E. Hausman, John Noxon Howard, Edward J. Januszewski, Edward C. Kalkowski, Solomon J. Karam, Charles G. Karanian, Andrew J. Kata, William A. Keefe, Harold I. Koplowitz, Roman J. Lexton, John J. Mangan, William F. Mangan, Jr., Thomas J. Meskill, Jr., Harry H. Milkowitz, Anthony J. Monterosso, Joseph F. Morelli, Israel Nair, Patrick C. Nolan, Peter G. Perakos, Jr., Steven E. Perakos, Joseph J. Perrotta, Algert F. Politis, Alvin Pudlin, Max H. Reicher, Carlos A. Richardson, Clyfton C. Richardson, Maurice J. Rosenberg, Israel Rosenzweig, John M. Scanlon, Michael J. Scanlon, William S. Scheuy, Edward B. Scott, Stanley Senk, Martin F. Stempien, Stanley J. Traceski, Harold N. Williams.

NEW CANAAN. Fairfield County.—(Form of government, selectmen, town meeting, board of finance.)—Inc., May, 1801; taken from Norwalk and Stamford. Area, 22.2 sq. miles. Population, 13,-440. Voting district, 1. Children, 4,939. Fiscal period, Sept. 1 to Aug. 31. Grand list, $81,592,765. Sewer Dist., grand list, $19,029,685. Indebtedness, $5,074,000. Tax rate, 33.2 mills; Sewer Dist., 3.1 mills. Principal industries, manufacture of wire sieves, electronic equipment, wood products and metal machine products. Transp.—Passenger: Served by N.Y., N.H. & H. R.R. Co. and buses of Conn. Railway & Lighting Co. from Norwalk. Freight: Served by N.Y., N.H. & H. R.R. Co. and numerous motor common carriers. Post office, New Canaan.

TOWN OFFICERS. *Clerk and Reg. of Vital Statistics*, Reginald J. Reynolds; Hours, 9 A.M.-5 P.M., Monday through Friday; Location, Town Hall; Tel., WOodward 6-0160.—*Asst. Clerks and Asst. Regs. of Vital Statistics*, Joyce Gordon, Madie B. Williams.—*Treas. and Agent of Town Deposit Fund*, Charles W. Naylor.—*Selectmen*, 1st, Charles F. Kelley, Rep., Gilbert B. Searles, Rep., William M. Couch, Jr., Dem.—*Adm. Asst. to Selectmen*, Norman A. Lucas.—*Constables*, Clifford J. Alexander, William P. Byrne, Joseph A. Liberatore.—*Tree Warden*, James J. Kelley.—*Tax Collector*, Edith A. Cerretani.—*Assessors*, Edward M. Pauley, *Chm.*, Hugh A. Mills, Brandreth Symonds, Jr.—*Board of Tax Review*, Carl E. Ruscoe, *Chm.*, Martin V. Apy, Jr., Lawrence S. Wood.—*Registrars of Voters*, Roger B. Kelley, Dem., Eleanor B. Weed, Rep.—*Supt. of Schools*, Albert P. Mathers; *Asst. Supt.*, Frank E. Strong.—*Board of Education*, Warren Blossom, *Chm.*, Jeanne M. Bucciarelli, Darwin F. DeLapp, Robert V. Harry, Joanne K. Hart, Stanley P. Mead, 1961; Irene Elders, John P. Gens, Hudson G. Stoddard, 1963.—*Board of Finance*, Charles F. Kelley, *Chm.*, *ex-officio*, Robert B. Baker, John A. Bucciarelli, MacLean Hoggson, Henry Keil, James G. Rogers, Jr., Samuel Thorne, III, Leslie B. Young, William Zucker.—*Town Planning and Zoning Commission*, Chester Billings, Jr., *Chm.*, Alexander Aderer, Richard B. Harding, F. David Lapham, John D. Leggett, Jr., Willard J. Overlock, Charlotte F. H. Robling, Malcolm A. Sedgwick, W. Donald Wood.—*Zoning Board of Appeals*, Julius Groher, *Chm.*, John C. Blair, Daniel G. Dobbins, Philip L. R. DuVal, Robert W. Lear; *Alternate Members*, Henry K. Skeele, Edward A. Specht, Marshall Walker.—*Town Planner*, Robert King.—*Building Inspector*, F. Walter Tippman.—*Sanitary Engineer*, Wallace Zeray. —*Dir. of Public Works*, Clarence Dougal.—*Consulting Engineer*, Milton J. Goodman.—*Park and Recreation Commission*, John G. Matthews, *Chm.*, Joseph F. Anderson, Darwin DeLapp, Roger B. Kelley, Joseph J. Toppin, Jr., Homer G. Wood, John Youmans, Hans Schneider, *Director*.—*Board of Public Safety*, Carlton S. Raymond, Jr., *Chm.*, Thomas P. Cody, John C. Sturges.—*Board of Public Welfare*, Robert L. Chamberlain, Jr., *Chm.*, Elizabeth A. Collier, Jane Eager, Janet M. Emery, Isabel D. Lee, Eleanor H. Murphy, Caroline P. Beers, *Supvr.*—*Director of Health*, Charlotte R. Brown, M.D.—*Chief of Police*, Henry E. Keller.—*Chief of Fire Dept.*, Milton L. Fitch, Jr.—*Town Attorney*, Ira E. Hicks.—*Civil Defense Director*, Charles P. Morton.—*Justices of the Peace*, Alexander P. Aderer, Martin V. Apy, Jr., Albert F. Bertram, D. Bret Carlson, Hoyt Catlin, Anthony Cerretani, Elliott T. Gilmore, Pedro E. Guerrero, Frank M. Mattiello, Pasquale Moreno, Henry S. Noble, Reginald J. Reynolds, Charles D. Saxon, Jeroll R. Silverberg, George E. Wasey, Oscar C. Weaver.

NEW FAIRFIELD. Fairfield County.—(Form of government, selectmen, town meeting, board of finance.)—Inc., May, 1740. Area, 25.8 sq. miles. Population, 3,280. Voting district, 1. Children, 1,138. Fiscal period, Sept. 1 to Aug. 31. Grand list, $10,662,917. Indebtedness, $368,000. Tax rate, 30 mills. Principal industry, agriculture. Transp.—Passenger: Served by buses of the Berkshire Lines, Inc.

from Danbury and Empire Bus Lines, Inc. from Poughkeepsie, N.Y. Freight: Served by N.Y., N.H. & H. R.R. Co. and numerous motor common carriers. Post office, New Fairfield, R.F.D. 3, R.F.D. 4; Brookfield, R.F.D.; Brewster, N.Y., R.F.D. 3.

TOWN OFFICERS. *Clerk and Reg. of Vital Statistics*, Arthur A. Mulligan (P.O., Candlewood Isle, New Fairfield; Exp., Danbury); Hours, 9-12 A.M., 1-5 P.M., Monday through Saturday, except Wednesday; Location, Town Hall, Route 39; Tel., Danbury, PIoneer 6-2047.—*Asst. Clerk and Asst. Reg. of Vital Statistics*, Harriet V. Disbrow.—*Treas.*, Daniel E. Gerow.—*Agent of Town Deposit Fund*, William H. Raacke.—*Selectmen*, 1st, William H. Raacke, Rep., Richard Chatterton, Rep., Joseph Lobraico, Dem.—*Constables*, Ephraim Foster, Frederick Klatte, Frederick Valine.—*Tree Warden*, Daniel E. Gerow.—*Tax Collector*, Dorothy V. Huneke.—*Grand Jurors*, Joseph Anello, John H. Huneke, Emil Stasko, Granville D. Stubbs, Joseph Valente.—*Assessors*, James Camarata, *Chm.*, Walter Dawson, Mildred H. Jones.—*Board of Tax Review*, Soren C. Sorensen, *Chm.*, Cipriano J. Mazzia, Harold F. Murphy.—*Registrars of Voters*, Maryanne Witters, *Dem.*, Ruth Havens, Rep.—*Supt. of Schools*, Frank H. Johnston.—*Board of Education*, Clara Delohery, Saverio Guido, John Kemble, John Lorz, Janet Smith, 1961; Joseph F. Collins, Robert French, William J. Murphy, Michael Rizzo, 1963.—*Board of Finance*, Frank J. Feller, *Chm.*, Henry C. Bischoff, George T. Clausing, *Clerk*, Harry Gambin, Cortland Howell, Louis J. Tanzella.—*Zoning Board and Planning Commission*, Walter Gordon Merritt, *Chm.*, James McCrory, *Secy.*, Thomas H. Keane, Jr., Donald B. MacMillan, Herbert McCurdy.—*Zoning Board of Appeals*, Francis M. Parisette, *Chm.*, Norris Hatch, Arthur A. Mulligan, Leo Mulreed, Chester W. Witters.—*Director of Health*, Carl E. Getler, M.D.—*Chief of Police*, William H. Raacke.—*Chief of Fire Dept.*, John T. Fairchild.—*Town Attorney*, William Sullivan.—*Civil Defense Director*, John H. MacDonnell.—*Justices of the Peace*, Michael Ashe, Karl L. Bender, Frank H. Hallabeck, James L. Jones, James T. Kiely, Richard J. Manning, Leo Mulreed, Ralph W. Reynolds, William G. Ruppell, Jr., John Senadynos.

NEW HARTFORD. Litchfield County.—(Form of government, selectmen, town meeting, board of finance.)—Inc., Oct., 1738. Area, 37.4 sq. miles. Population, 3,020. Voting districts, 2. Children, 1,059. Fiscal period, July 1 to June 30. Grand list, $12,294,554. Indebtedness, $365,378.96. Tax rate, 27 mills. Principal industries, agriculture and manufacture of plumbing supplies. Transp.—Passenger: Served by buses of the Arrow Line, Inc. from Hartford, Torrington and Winsted. Freight: Served by numerous motor common carriers. Post offices, New Hartford and Pine Meadow; other sections reached by R.F.D. 1, New Hartford; No. 2 from Winsted; No. 2 from Collinsville; No. 2 from Unionville.

TOWN OFFICERS. *Clerk and Reg. of Vital Statistics*, Mrs. Charlotte S. Dufour; Hours, 9-12 A.M., 1-4:30 P.M.; Location, Town Hall; Tel., Winsted, FRontier 9-3389.—*Asst. Clerk and Asst. Reg. of Vital Statistics*, Reinold M. Parker.—*Treas. and Agent of Town*

Deposit Fund, Robert H. Barry.—*Selectmen,* 1st, Hubert F. Callahan, Dem., Wallie A. Vienot, Dem., Carl Lorentzen, Rep.—*Constables,* L. Edward Barnes, James E. Blanchette, Stephen R. Chirico, Paul J. Doubourg, Joseph J. Monyak, Millard A. Spencer, Chester Wesolowski.—*Tree Warden,* Hubert F. Callahan.—*Tax Collector,* Harold E. Drake.—*Grand Jurors,* Vincent Baronowski, Eugene Carpenter, H. Roger Jones, W. Braxton Dew, Henry Loomis, Mary P. Ryan.—*Assessors,* Maude Carlson, John F. Dodge, Frederick Newman, James L. Parrott.—*Board of Tax Review,* Carl Carlson, *Chm.,* George T. Leonard, Francis N. Vickers.—*Registrars of Voters,* 1st Dist., Fred J. Blanchette, 2nd Dist., Addie E. Barnes, Dem.; 1st Dist., Kathryn F. Carpenter, 2nd Dist., Thelma Phillips, Rep.—*Supt. of Schools,* Bruce Bradford.—*Board of Education,* Howard F. Brown, John P. Sheedy, Howard F. Tallon, 1961; Henry Loomis, Richard P. Ludlam, Ivan C. Olson, 1963; Kenneth McGilton, *Chm.,* Edward M. Mubarek, Millard A. Spencer, 1965.—*Board of Finance,* Henry N. Loomis, *Chm.,* Joseph Bombara, Irving J. Burdick, John B. Tamburini, Carl W. Wabrek, Chester Wesolowski.—*Zoning Board,* Walter Riley, *Chm.,* Darnall Burks, Robert A. Colbert, Thomas J. Marek, Joseph E. Schock.—*Zoning Board of Appeals,* Chester Aliano, Daniel J. Burns, Donald Morin, William J. Phillips. —*Town Plan Commission,* Darnall Burks, *Chm.,* Robert A. Colbert, William Getchell, John V. Hayward, Edwin Kline.—*Director of Health,* Heinz W. Markwald, M.D.—*Chief of Police,* Hubert F. Callahan.—*Chiefs of Fire Dept.,* Charles A. Warner (New Hartford), Stanley J. Clark (Nepaug), George T. Grondin (Pine Meadow).—*Town Attorney,* H. Roger Jones.—*Civil Defense Director,* Hubert F. Callahan.—*Justices of the Peace,* Chester Aliano, William A. Clark, Alphonse Colombie, Nicholas B. Eddy, John E. Fay, Ervin R. Goodwin, Thomas J. Marek, Edward C. Mortensen.

NEW HAVEN. New Haven County.—(Form of government, mayor, board of aldermen.)—Settled, April, 1638; named, Aug., 1640; inc., 1784; town and city consolidated, Nov., 1895. Area, 22.5 sq. miles. Population, 148,923. Voting districts, 33. Children, 38,256. Fiscal period, Jan. 1 to Dec. 31. Grand list, $552,198,074. Indebtedness, $21,028,000. Tax rate, 35.5 mills. Principal industries, manufacture of guns, ammunition, hardware, clocks, watches, rubber goods, corsets and clothing, machinery, machine tools, wire and wire goods, insulated wire and insulators, paper boxes, toys, automobile radiators, boilers, cigars, razor blades, automobile ignition, replacement equipment, model airplanes. Transp.—Passenger: Served by N.Y., N.H. & H. R.R. Co. and buses of Conn. Co. local and from Milford, Branford and Wallingford; N.E. Trans. Co. from Hartford; Conn. Railway & Lighting Co. from Waterbury and Bridgeport; the Arrow Line, Inc. from Waterbury, Torrington and Winsted; New Haven and Shore Line Railway Co. from Clinton; Berkshire Lines, Inc. from Danbury; and by Greyhound and Trailways. Freight: Served by N.Y., N.H. & H. R.R. Co. and numerous motor common carriers. Post offices, New Haven, Westville and Yale Station.

CITY OFFICERS. *Mayor,* Richard C. Lee, Dem.—*Controller,* Frederick L. Cronan.—*Treas.,* Mary Grinold.—*City Clerk,* Milton Kice;

Tel., LOcust 2-0151.—*Tax Collector*, Vincent R. Marenna.—*City Sheriff*, Gabriel Kasprzycki.—*Registrar of Vital Statistics*, Andrew Casolino.—*Registrars of Voters*, Thomas F. Keyes, Dem., Victor E. Rosien, Rep.—*Corporation Counsel*, George W. Crawford.—*Asst. Corporation Counsels*, Thomas F. Keyes, Jr., A. Frederick Mignone, Harold M. Mulvey.—*Special Asst. Corporation Counsels*, Norton M. Levine, Horace F. Trotta.—*Director of Welfare*, Francis W. Looney.—*Chief of Police*, Francis V. McManus.—*Chief of Fire Dept.*, Thomas J. Collins.—*City Engineer*, William M. Bolton.—*Building Inspector*, Henry G. Falsey.—*Supt. of Schools*, Justin L. O'Brien.—*Director of Parks*, James E. Coogan.—*Recreation*, Harold Doheny.—*Secretary and Librarian Free Public Library*, Meredith Bloss.—*Director of Health*, Clement F. Batelli, M.D., Dr. P.H.—*Director of Public Works and Lamp Inspector*, Clifford E. McGrail.—*Sealer of Weights and Measures*, John F. Sayers.—*City Plan Commission*, Mayor Richard C. Lee, *ex-officio*, City Engineer William M. Bolton, Alderman Francis M. Gersz, Howard J. Sullivan, John T. Kimberly, A. Christopher Tunnard, Joseph M. Rourke.—*President of Board of Aldermen*, William T. O'Connell; *Clerk*, Milton Rice.—*Ward Aldermen*, 1st Ward, Charles Blitzer; 2nd Ward, Max Rubin; 3rd Ward, Leon A. Medvedow; 4th Ward, Harry G. Barone; 5th Ward, Frank Guarino; 6th Ward, James P. Slavin; 7th Ward, Cecil Piaggesi; 8th Ward, Salvatore M. Villano; 9th Ward, Thomas W. O'Dea; 10th Ward, Michael DePalma; 11th Ward, Carmel M. Scoppetta; 12th Ward, Salvatore Ferraiuolo; 13th Ward, Francis M. Gersz; 14th Ward, Bartholomew F. Guida; 15th Ward, Robert J. Reilly; 16th Ward, Daniel J. Dunn; 17th Ward, Bernard J. Geelan; 18th Ward, James F. Spillane, Jr.; 19th Ward, James E. Keyes; 20th Ward, Edward M. Reynolds; 21st Ward, Joan H. Bowe; 22nd Ward, Lawrence Liebman; 23rd Ward, Irving Schwartz; 24th Ward, Gilbert H. Winnick; 25th Ward, Louis L. Redenti; 26th Ward, Joseph F. Looney; 27th Ward, William T. O'Connell; 28th Ward, Joseph J. Egan; 29th Ward, Gordon L. Courtmanche; 30th Ward, Richard Ketover; 31st Ward, Thomas Fiander; 32nd Ward, Henry H. Townshend, Jr.; 33rd Ward, Michael Torello.—*Civil Defense Director*, Robert F. Corley.

TOWN OFFICERS. *Town Clerk*, Joseph A. Gianelli; Hours, 9 A.M.-5 P.M., Monday through Friday; Location, 200 Orange St., Room 204; Tel., LOcust 2-0151.—*Reg. of Vital Statistics*, Andrew Casolino.—*Asst. Town Clerk*, Alice J. Sheehan.—*Asst. Reg. of Vital Statistics*, Anna Daly Bodman.—*Treas.*, Mary P. Grinold.—*Agent of Town Deposit Fund*, The Union and New Haven Trust Co.—*Selectmen*, Samuel C. Schlein, *Pres.*, Florence P. Baird, Richard W. Brown, Albert Calandrella, John F. Kelleher, Town Clerk Joseph A. Gianelli, *ex-officio*.—*Constables*, Peter Franco, Robert A. Idarola, John Inorio, Joseph Pecararo, Sherman Lee Robinson.—*Tree Supt.*, Joseph Lobasz.—*Tax Collector*, Vincent R. Marenna.—*Assessors*, Harry J. Cohen, Michael Franco, Thomas F. King, Charles W. Tremper, Mayor Richard C. Lee, *ex-officio*.—*Board of Tax Review*, Nicholas W. Mona, *Chm.*, Francis M. Gersz, James T. Golden, Mayor Richard C. Lee, *ex-officio*.—*Registrars of Voters*, Thomas F. Keyes,

Dem., Victor E. Rosien, Rep.—*Supt. of Schools*, Justin L. O'Brien. —*Board of Education*, Mrs. Harry Barnett, John Braslin, 1960; Harry A. Conte, Orville J. Sweeting, 1961; Mitchell Sviridoff, 1962; William J. Clancy, *Chm.*, 1963; Mayor Richard C. Lee, *ex-officio*.—*Board of Finance*, Mayor Richard C. Lee, *Chm.*, *ex-officio*, Controller Frederick L. Cronan, *ex-officio*, Alderman Bernard J. Geelan, *Chm.*, Maurice H. Bailey, William J. Falsey, Frank J. Grady, Jr., James E. Heerin, Thomas Hooker, Alphonse J. Mongillo.—*Zoning Board of Appeals*, William J. Keating, *Chm.*, F. Allen Sherk, *Secy.*, Harry H. Brown, Jr., Alice G. Marshall, Rodman A. St. Clair.—*Town Plan Commission*, Mayor Richard C. Lee, *Chm.*, City Engineer William M. Bolton, Alderman Francis M. Gersz, John T. Kimberly, Joseph M. Rourke, Howard J. Sullivan, Christopher Tunnard.—*Director of Health*, Clement F. Batelli, M.D., Dr. P.H.—*Chief of Police*, Francis V. McManus.—*Chief of Fire Dept.*, Thomas J. Collins.—*Town Attorney*, George W. Crawford.—*Civil Defense Director*, Robert F. Corley.—*Justices of the Peace*, Thomas Antollino, Edward Bellin, Hubert J. Birney, Kathleen B. Bishop, George Bolotin, Gerald W. Brownstein, Lawrence J. Carboni, Benjamin Chalsky, Harry Cohen, Esther I. Cohn, Pasquale Crisci, Joseph Crisco, Julia Damiani, Nicholas DeCillia, Albert B. Dibble, Anthony DiPalma, Joseph D. DiSesa, Michael D'Onofrio, Edward L. Donohue, Sherman Drutman, Alphonse Esposito, Joseph A. Esposito, Frederick Ferrucci, Jack Fischman, Miriam Fisher, Peter Franco, Mildred Garber, Louis Giannelli, Sylvester Giannotti, Albert W. Ginsberg, Joseph Glass, Benjamin Goodman, Arthur Grannis, Edward Grant, Agnes G. Healy, Victoria M. Heigelmann, Herman Hodes, Frank A. Hogan, Irving J. Horowitz, Joseph Hosen, Thomas Hunter, Joseph Iannucci, Henry T. Istas, Louis S. Izzo, Frank C. Johnson, Jack Kalin, James E. Kelley, Harry Kirsch, Harry Koletsky, Meyer L. Kravitz, Peter Landolfi, Louis A. Larsen, Cornell Lattanzi, James J. Lauria, Arthur Lenzi, Jessie M. Levine, Bernard T. Levitsky, Leonard L. Levy, Michael Libero, Lawrence Liebman, Frederick MacFarland, Philip E. Mancini, Jr., Julius Marcarelli, Jr., Harriette Markiewicz, Anthony Mastriano, Pasquale G. Mauro, John McMullen, Pasquale Mingione, V. William Montalto, James A. Morcaldi, Joseph F. Mulrine, Irene K. Murray, Michael Natalino, Thomas O'Dea, Sidney E. Orr, Ralph Pizzorusso, Gale Pollard, Christopher Proto, Morris Rabinowitz, Marshall Royster, Harry J. Russo, Louis Santarcangelo, Harold S. Silver, Edward S. Snyder, John J. Sweeten, Arnold H. Thalberg, John A. Tomasi, Robert M. Vogel, Eva Wasserman.

NEWINGTON. Hartford County.—(Form of government, selectmen, town meeting.)—Inc., July 10, 1871; taken from Wethersfield. Area, 13.7 sq. miles. Population, 17,498. Voting districts, 2. Children, 6,218. Fiscal period, Sept. 1 to Aug. 31. Grand list, $68,959,890. Indebtedness, $4,959,890. Tax rate, 39.5 mills. Principal industries, agriculture and manufacture of airplane parts, ball bearings, dies, gauges, tools and plumbing supplies. Transp.—Passenger: Served by N.Y., N.H. & H. R.R. Co. and buses of Conn. Co. from Hartford, and Conn. Railway & Lighting Co. from New Britain. Freight:

Served by N.Y., N.H. & H. R.R. Co. and numerous motor common carriers. Post office, Newington. Rural free delivery.

TOWN OFFICERS. *Clerk and Reg. of Vital Statistics*, Edward S. Seremet; Hours, 9-12 A.M., 1-5 P.M., Monday through Friday; Location, Town Hall, 1223 Main St.; Tel., MOhawk 6-4661.—*Treas. and Agent of Town Deposit Fund*, Robert M. Christensen.—*Selectmen*, 1st, Edmund J. Keleher, Rep., Westley E. Goodale, Rep., Richard X. Brodacki, Dem.—*Police Commission*, Willis J. Schroeder, *Chm.*, William N. Monnier, Arthur Olesen.—*Tree Warden*, Fred W. Stamm.—*Tax Collector*, Robert J. Muller.—*Assessor*, Bohdan R. Bayus.—*Board of Tax Review*, Lucius C. Dean, *Chm.*, Joseph S. Kulpa, Robert J. Peyton.—*Registrars of Voters*, Julia M. Kurtz, Dem., Helen B. Delemarre, Rep.—*Supt. of Schools*, John W. Wallace.—*Board of Education*, Roger W. Eddy, Edythe K. Mandell, John T. Wilcox, 1961; Elizabeth H. Doyle, Richard L. McCusker, Thomas M. Purtell, 1963; Charles W. Codner, *Chm.*, Bernard S. Goodrich, Charles G. Iosco, 1965.—*Board of Finance*, Elmer L. Nicholson, *Chm.*, Sumner W. Atkins, Richard Hulbert, Albert N. Jorgensen, Jr., Carl Niederfringer, Nels M. Valerius.—*Zoning Board*, William Comstock, *Chm.*, Donald H. Clark, Bruce P. Henn, Harry H. Jackson, Irving A. Wilson.—*Zoning Board of Appeals*, Harold R. Bengston, *Chm.*, William Dush, Donald L. Hatch, Paul J. Westermeyer, vacancy.—*Town Plan Commission*, Charles H. Sherwood, *Chm.*, Edward C. Ambler, Suren S. Assarian, Alan E. Hanbury, Robert H. Lienhard, Robert C. Taylor.—*Director of Health*, Jacob P. Warren, M.D.—*Chief of Police*, William E. Halleran.—*Chief of Fire Dept.*, Gustave T. Bochman.—*Town Attorney*, William W. Sprague (P.O., Hartford).—*Civil Defense Director*, Earl Kemmler.—*Justices of the Peace*, Almeron S. Churchill, Donald H. Clark, Frank C. Cocheo, Edward J. Dauphin, William V. Dworski, Paul J. Hagearty, Jr., Sophia G. Kasmer, Bruno J. Perlini, Willis J. Schroeder, Jerome A. Scoler, David Sibbald, William W. Sprague, Raymond L. Stoddard, Paul J. Westermeyer, Frank E. Zapatka.

NEW LONDON. New London County.—(Form of government, city manager, city council.)—Settled, 1646; named, March 11, 1658; inc., Jan., 1784. Town and city are co-extensive. Area, 6.2 sq. miles. Population, 31,599. Voting districts, 5. Children, 9,260. Fiscal period, Oct. 1 to Sept. 30. Grand list, $78,256,774. Indebtedness, $5,800,000. Tax rate, 45.5 mills. Principal industries, ship building and repair, marine construction and manufacture of collapsible tubes, dentifrice, floor coverings, chucks, broaches, paper products, turbines, women's wear, children's wear, doors, windows, interior trim, food products, metal toys. Transp.—Passenger: Served by N.Y., N.H. & H. R.R. Co., the Central Vermont Railway and buses of Conn. Co. local and from Norwich; Greyhound from New Haven and Westerly, R.I.; New Haven & Shore Line Railway Co., Inc. from Westerly, R.I.; New London-Niantic Coach Co. from Niantic; and the Blue Line, Inc. from Willimantic and Stafford Springs. Freight: Served by N.Y., N.H. & H. R.R. Co. and Central Vermont Railway and numerous motor common carriers; steamboat connections with Long Island and Fishers Island, N.Y. Post office, New London.

CITY OFFICERS. *City Manager*, Edward R. Henkle.—*Mayor*, Wilfred A. Park.—*Councilors*, William J. Barclay, Thomas J. Griffin, Anthony J. Impellitteri, John P. Janovic, Harvey Mallove, Moses A. Savin.—*City and Town Clerk*, Miss Elizabeth T. Roath.—*Asst. City and Asst. Town Clerk*, Grace M. Podeszwa.—*Director of Finance*, Norman H. Miller.—*City Treas.*, Mary Belden.—*Director of Law*, Edmund J. Eshenfelder.—*Assessor*, C. Barton Smith.—*Tax Collector*, J. Hull Manwaring.—*Purchasing Agent*, William J. Ruddy.—*Supt. of Streets*, William M. Baker.—*Director of Welfare*, John M. Kamercia.—*Inspector of Buildings and Sealer of Weights and Measures*, Charles J. Persi.—*City Engineer*, Charles P. DeBiasi.—*Supt. of Water and Sewer Maintenance*, Gordon A. Beckwith.—*Asst. City Engineer*, C. Eugene Lent, Jr.—*City Physician*, Joseph M. Wool, M.D.—*Director of Health*, Benjamin N. Pennell, D.V.S.—*City Sheriffs*, Morris Levine, Alfred Moutran.—*Chief of Police*, John J. Courtney.—*Chief of Fire Dept.*, Joseph M. Corkey.

TOWN OFFICERS. *Clerk and Reg. of Vital Statistics*, Miss Elizabeth T. Roath; Hours, Labor Day to Memorial Day, 9 A.M.-5 P.M., Monday through Friday; Memorial Day to Labor Day, 8:30 A.M.-4:30 P.M., Monday through Friday; Location, City Hall, 181 State St., Tel., GIbson 3-7038.—*Asst. Clerk and Asst. Reg. of Vital Statistics*, Grace M. Podeszwa.—*Treas. and Agent of Town Deposit Fund*, Mary Belden.—*Selectmen*, Mary M. D'Amico, Helen A. Kenyon, L. Mary McTigue.—*Tree Warden*, William M. Baker.—*Tax Collector*, J. Hull Manwaring.—*Assessor*, C. Barton Smith.—*Board of Tax Review*, Harry Frischman, *Chm.*, George A. Conlon, Alfred Kuhn.—*Registrars of Voters*, Agatha B. Callahan, Dem., Evelyn E. Clark, Rep.—*Supt. of Schools*, John F. Murphy, Sr.—*Board of Education*, Frederick W. Edgerton, *Secy.*, Ann B. Chase, Helen F. Lena, 1960; Joseph J. Castanza, *Pres.*, Howard J. Hauss, Ralph P. Dupont, L. Mary McTigue, 1961.—*Board of Finance*, Harry M. Shalett, *Chm.*, Paul P. Cavanagh, Joseph J. DiMarco, William P. Miner, Curtis J. Norris, *Secy.*—*Zoning Board of Appeals*, John L. Aitchison, *Pres.*, Walter E. Beaney, Abraham A. Camassar, Elizabeth Larrabee, Ezekiel Spitz.—*Planning Board*, Waldo K. Clarke, Jonel J. Cowhey, Floyd S. Giordani, J. Lawrence Peters, Joseph J. Silva.—*Ocean Beach Park Board*, J. Steven McGrath, *Chm.*, Fred Benvenuti, Louis Levine, Morris Lubchansky, Roland A. Mariani, Donald Oat, Dorothy H. Satti.—*Board of Compensation*, Donald F. Delmore, *Secy.*, Thomas J. Groark, Frank B. O'Connor.—*New London Housing Authority*, Michael A. Riozzi, *Chm.*, Foster K. Sistare, *Vice Chm.*, Josephine H. Aimetti, *2nd Vice Chm.*, Harry Gordon, *Treas.*, Demetrios Louziotis, *Asst. Treas.*, Luke T. Martin, *Exec. Dir. and Secy.*—*Parking Commission*, William T. Reagan, *Chm.*, Bryan F. Mahan, *Secy.*, Franklin Bartol, William Gangloff, Benjamin B. Kaplan.—*Building Board of Appeals*, Hilton C. Kenney, Frank Merwin, B. Francis Mahan, Morris W. Ruoff, Robert J. Sullivan.—*Examining Boards: Master and Journeyman Electricians*, Clinton H. Kenyon, David Small, George A. Williams, Jr.; *Master and Journeyman Plumbers*, Milton T. Amanti, Frank P. Burgess, Sr., George C. Chandler; *Master and Journeyman Steam-*

fitters, Charles T. DiCarlo, Guerino Menghi, Robert N. White.—*Board of Examiners for Special Licenses,* Building Official, City Engineer, Plumbing Inspector, Heating Inspector and Electrical Inspector.—*Zoning Study Committee,* Sidney B. Alling, Stanley A. Golembiewski, Robert Flanagan, William Mehlman, Anthony P. Turello.—*Redevelopment Agency,* Jerome Silverstein, *Chm.,* Bertram N. Rossiter, *Vice Chm.,* Gordon S. Tuthill, *Secy.,* James P. McCarthy, Henkle S. Scott.—*Jury Commissioners,* Mary E. Romano, *Chm.,* Jennie G. Fitzpatrick, Bahia Sabagh.—*Director of Health,* Benjamin N. Pennell, D.V.S.—*Chief of Police,* John J. Courtney.—*Chief of Fire Dept.,* Joseph M. Corkey.—*Town Attorney,* Edmund J. Eshenfelder.—*Civil Defense Director,* Frank N. Kelly.—*Justices of the Peace,* Louis A. Acampora, Josephine H. Aimetti, Agatha B. Callahan, Charles B. Crocicchia, Margaret Mary Curtin, Harold B. Dean, Thomas F. Dorsey, Jr., Merrill S. Dreyfus, Joseph Dymnicki, Anthony Facas, Harry Frischman, Raymond J. Gentilella, Jesse Greenes, William T. Hamilton, Anthony J. Impellitteri, Morton L. Kenyon, Earle A. Kloter, Benjamin A. Koss, Emma E. Lincoln, Abraham Lubchansky, Cecelia E. Luzzi, James A. May, Matteo J. Miceli, Alfred A. Moutran, Thomas E. Piacenti, Alpheus J. Rankfell, Jacob Sherb, Charles L. Silva, Mary E. Walker.

NEW MILFORD. Litchfield County.—(Form of government, selectmen, town meeting, board of finance.)—Inc., Oct., 1712. Area, 64.8 sq. miles. Population, 8,130. Voting district, 1. Children, 2,703. Fiscal period, July 1 to June 30. Grand list, $36,451,114. Indebtedness, $2,255,900. Tax rate, 31.5 mills. Principal industries, agriculture, processing of concentrated food, the dyeing and bleaching of textiles, electronics, paper products and brass tubing; two hydro electric plants are located here. Transp.—Passenger: Served by N.Y., N.H. & H. R.R. Co. and buses of the E. J. Kelley Co. from Torrington, and by Greyhound. Freight: Served by N.Y., N.H. & H. R.R. Co. and numerous motor common carriers. Post offices, New Milford and Gaylordsville. City and rural free delivery.

TOWN OFFICERS. *Clerk and Reg. of Vital Statistics,* Howard H. Peck; Hours, 9-12 A.M., 1-5 P.M., Monday through Friday; 9-12 A.M., Saturday; Location, Town Hall, Main St.; Tel., ELgin 4-4478, 4-4479.—*Asst. Clerk and Asst. Reg. of Vital Statistics,* Ann M. Loewe.—*Treas. and Agent of Town Deposit Fund,* William L. O'Connor.—*Selectmen,* 1st, E. Paul Martin, Dem., David C. Chatfield, Dem., Robert E. Ladd, Rep.—*Constables,* Frederick C. Anderson, Carlton P. Day, Edward J. Ferriss, Melville G. Kiefer, Henry J. Kwasniewski, Naomi J. Miller, Albert Trautman.—*Tree Warden,* Wallace F. Ferriss.—*Tax Collector,* Theresa M. Keating.—*Assessors,* Thomas K. Reynolds, *Chm.,* Arthur J. Bona, Daniel H. Cummings.—*Board of Tax Review,* Paul Travaglin, *Chm.,* James DiMauro, Norman V. Piersall.—*Registrars of Voters,* Eric E. J. Petersen, Dem., Ann I. Noble, Rep.—*Supt. of Schools,* Thomas F. Carey.—*Board of Education,* Elmer E. Carlson, Stephen N. Hume, Gertrude C. Leahey, Robert M. Spatola, 1961; Charles H. Aldrich, Jr., Bianca R. Bradbury, Elizabeth M. Dolan, Palamona Ferris, 1963; Emma

T. Roth, *Chm.*, M. Joseph Lillis, Edward Mack, C. Robert Ohmen, 1965.—*Board of Finance*, J. Leo Murphy, *Chm.*, Raymond Lindstedt, William X. Martin, C. Ernest Peterson, Frederick P. Planz, S. Harold Reynolds.—*Town Plan Commission*, Ernest Miller, *Chm.*, Walter Blake, Jack Leon, Alice McCallister, Doris A. Warwick.—*Director of Health*, Howard G. Stevens, M.D.—*Chief of Police*, E. Paul Martin.—*Chief of Fire Dept.*, John H. Noble.—*Town Attorney*, Harry B. Bradbury.—*Civil Defense Director*, Harry B. Bradbury.—*Justices of the Peace*, Frank C. Beach, Harry Cohen, James R. Dolan, S. Boynton Ferriss, Catherine Iversen, Ethel F. Johnson, Alice C. Kennel, Martin J. Lynch., Jr., J. Leo Murphy, Ann I. Noble, Eric E. J. Petersen, Paul S. Richmond, Truman T. Richmond, Robert M. Spatola, Robert W. Tiemann, Philip E. Worley, Sr.

NEWTOWN. Fairfield County.—(Form of government, selectmen, town meeting.)—Inc., Oct., 1711. Area, 58 sq. miles. Population, 10,939. Voting districts, 2. Children, 2,876. Fiscal period, Oct. 1 to Sept. 30. Grand list, $28,936,199. Indebtedness, $2,405,000. Tax rate, 29 mills. Borough grand list, $5,040,697. Indebtedness, none. Tax rate, 1.4 mills. Principal industries, agriculture and manufacture of fire hose, pressure gauges, plastics, paper boxes and wire brushes. Transp.—Passenger: Served by buses of the Berkshire Lines, Inc. from Danbury and New Haven; the R. & H. Co. from Danbury, Waterbury and Hartford; the Intercity Coach Co. from Danbury and Bridgeport. Freight: Served by N.Y., N.H. & H. R.R. Co. and numerous motor common carriers. Post offices, Newtown, Sandy Hook, Botsford and Hawleyville.

BOROUGH OFFICERS. P.O., c/o Warden, Newtown.—*Warden*, Robert L. de Veer.—*Clerk*, Mrs. Shirley Stretch.—*Burgesses*, Edward J. Coleman, Clifford G. Johnson, Alfred T. Parrella, Wilbur O. Peet, George E. Ratcliffe, Shirley Stretch.—*Fire Inspectors*, Millard S. Goodsell, William A. Honan, Jr., Albert H. Nichols.—*Treas.*, George E. Ratcliffe.—*Pound Keeper*, John A. Carlson.—*Assessors*, Charles M. Goodsell, Mabel Heasley.—*Board of Tax Review*, John Knauer, Karl Knaur.—*Registrar of Voters*, James C. Gies.—*Tax Collector*, Margaret Knauer.—*Zoning Board*, Wilbur O. Peet, *Chm.*, Arthur E. Christie, Joseph F. Hellauer, Sr., J. Ward O'Connor, Kenneth Shaw.—*Zoning Board of Appeals*, Clifford G. Johnson, *Chm.*, Willard L. Christensen, Miles Harris, George A. McLachlan, Jr., Bradley Randall.

TOWN OFFICERS. *Clerk and Reg. of Vital Statistics*, John W. Schwenck; Hours, 9 A.M.-5 P.M., Monday through Friday; 9-12 A.M., Saturday; Location, Edmond Town Hall, Main St.; Tel., GArden 6-2501.—*Asst. Clerks and Asst. Regs. of Vital Statistics*, Barbara C. Parker, Ann Sidenius.—*Treas. and Agent of Town Deposit Fund*, Herbert H. Cutler.—*Selectmen*, 1st, Charles W. Terrell, Jr., Rep., Alfred J. Karcheski, Rep., Miles Harris, Dem.—*Constables*, Albert S. Boyson, Joseph A. Digilio, Robert D. Fairchild, Robert Leibold, Theodore W. Melko, Kenneth Shaw, John H. Trowbridge.—*Tree Warden*, Sanford Mead, Jr.—*Tax Collector*, George A. Jackson.—*Assessors*, Charles M. Goodsell, *Chm.*, Mabel

[illegible]

[illegible]

[illegible]

Edward J. Quinlan, Jr.—*Civil Defense Director*, Norman E. Smith. —*Justices of the Peace*, William C. Browne, Sebastiano R. Giansiracusa, Alta Hall, Harris R. Hunt, Edward J. Quinlan, Jr., Edwin A. Springer, Jeremiah J. Torrant.

NORTH BRANFORD. New Haven County.—(Form of government, selectmen, town meeting, board of finance.)—Inc., May, 1831; taken from Branford. Area, 28 sq. miles. Population, 6,244. Voting districts, 2. Children, 2,272. Fiscal period, Sept. 1 to Aug. 31. Grand list, $22,745,978. Indebtedness, $1,277,000. Tax rate, 31.5 mills. Principal industries, agriculture and trap rock (the New Haven Trap Rock Co. has one of the largest trap rock quarries in the East and ships by rail; has tidewater docks at Pine Orchard). Transp.— Passenger: Served by buses of North Branford Coach Co. from New Haven. Freight: Served by numerous motor common carriers. Post offices, North Branford and Northford.

TOWN OFFICERS. *Clerk and Reg. of Vital Statistics*, Mrs. Ruth J. Beers (Exp., Branford); Hours, 9 A.M.-5 P.M., Monday through Friday; Location, Library Place; Tel., Branford, HUbbard 8-0016. —*Asst. Clerks and Asst. Regs. of Vital Statistics*, Helen H. Botsford, Carrie T. Holabird.—*Treas. and Agent of Town Deposit Fund*, George C. Gallager.—*Selectmen*, 1st, John V. Barrett, Rep., Frank Marinuzzi, Rep., John Moore, Dem.—*Constables*, John E. Adams, Michael Amatrudo, Anthony P. DaCunto, Stephen W. Gedrim, Kenneth W. Lewis, Victor P. Morrone, Robert H. Newton.—*Tree Warden*, John V. Barrett.—*Tax Collector*, Charles R. Leonard.—*Grand Jurors*, Angelo D. Frione, Ernest K. Kearns, Paul A. Nissen, Benjamin Pagona, Charles Sherwood, Kenneth P. Thompson.—*Assessors*, Stephen E. Lenzi, Robert H. Newton, Anthony Rapone.—*Board of Tax Review*, John A. Hart, *Chm.*, Paul S. Lalley, Stephen E. Lenzi.—*Registrars of Voters*, 1st Dist., Eileen A. Maloney, 2nd Dist., Barbara S. DaCunto, Dem.; 1st Dist., Ruth M. Foote, 2nd Dist., Ruth W. Gallager, Rep.—*Supt. of Schools*, Burton C. Curtis. —*Board of Education*, Charles Sherwood, *Chm.*, Wilbert E. Bennett, John C. O'Donnell, 1961; Stephen A. Kezerian, Barbara B. Miller, Thomas M. Russell, Jr., 1963.—*Board of Finance*, Ellsworth B. Foote, *Chm.*, Henry C. Bonoff, William D. Carter, Erwin C. Petry, Timothy P. Ryan, Walter S. Snow.—*Zoning Board*, Richard A. Page, *Chm.*, Russell H. Anderson, Edward Jerz, Paul E. Mannix, Michael Sansevero, Jr.—*Zoning Board of Appeals*, Stuart J. McEnerney, *Chm.*, Richard L. Brown, Frederick Kroll, Arthur N. Learned, Wilbur P. Young.—*Town Plan Commission*, Richard M. Hemenway, *Chm.*, Henry P. Forte, Leonard W. Labaree, Arthur J. Richardson, Cyril K. Smith, Jr.—*Director of Health*, Sterling P. Taylor, M.D. (P.O., North Haven).—*Chief of Police*, John V. Barrett.—*Chief of Fire Dept.*, John J. Hartigan.—*Town Attorney*, Ellsworth B. Foote.—*Civil Defense Director*, Thomas R. Fowler.—*Justices of the Peace*, John V. Barrett, Phyllis K. Clouse, Peter P. Garguilo, Clifford J. Heilig, Charles L. Johnson, Edward T. Russell, Edmund C. Vincent.

NORTH CANAAN. Litchfield County.—(Form of government, selectmen, town meeting, board of finance.)—Inc., May, 1858; taken from Canaan. Area, 20.2 sq. miles. Population, 2,810. Voting district, 1. Children, 930. Fiscal period, Sept. 1 to Aug. 31. Grand list, $8,242,377. Indebtedness, school bond, $470,000; Fire Dist., $21,000. Tax rate, 30 mills. Principal industries, agriculture, manufacture of electrical devices, specialty manufacturing, (Wash-N-Dri Towelette); Federal Homes Corporation is located here. Transp.—Passenger: Served by N.Y., N.H. &. H. R.R. Co. and buses of the Arrow Line, Inc. from Albany to Hartford, and Walter's Transit from Canaan to New York. Freight: Served by N.Y., N.H. & H. R.R. Co. and numerous motor common carriers. R.F.D. route from Canaan post office. Post offices, Canaan and East Canaan.

TOWN OFFICERS. *Clerk and Reg. of Vital Statistics*, Mrs. Virginia S. Christinat (P.O. and Exp., Canaan); Hours, 10-12 A.M., 1-4 P.M.; Saturday, 10-12 A.M.; Location, Town Hall, Pease St.; Tel., Canaan, TAylor 4-7246.—*Asst. Clerks and Asst. Regs. of Vital Statistics*, Josephine S. Harris, Cora D. Stevens.—*Treas. and Agent of Town Deposit Fund*, Francis W. McCarthy (P.O., Canaan).—*Selectmen*, 1st, Natale Dalone, Rep., C. Frank Hitchcock, Rep., Fiorello C. Segalla, Dem.—*Constables*, Keith N. Beebe, Ernest Osborne, Stanley J. Segalla, Earle E. Smedick, James Victory, Foss B. Webb.—*Tree Warden*, Natale Dalone.—*Tax Collector*, Peter J. Foley.—*Grand Jurors*, Robert Avery, Robert D. Harris, Alan W. Storrs.—*Assessors*, Frank A. Whiting, *Chm.*, Oliver F. Eldridge, George Laffargue.—*Board of Tax Review*, Albert Giulian, *Chm.*, Ernest P. Riva, Merritt E. Tompkins.—*Registrars of Voters*, Gina R. Victory, Dem., Louise H. Eldridge, Rep.—*Supt. of Schools*, William J. Nolan.—*Board of Education*, Lawrence Eddy, *Chm.*, Edward McGuire, 1961; John Mullen, Eileen M. Pratt, 1963; Paul Amenta, Vincent J. Peppe, 1965.—*Board of Finance*, Frank A. Whiting, *Chm.*, Charles A. Beaujon, Jr., Allyn Fuller, George F. Laffargue, Roy S. Perkins, Earle E. Smedick.—*Director of Health*, Robert C. Sellew, Jr., M.D. (P.O., Canaan).—*Chief of Fire Dept.*, John Mullen.—*Town Attorney*, John F. Bianchi (P.O., Canaan).—*Civil Defense Director*, Victor W. Phifield.—*Justices of the Peace*, John F. Bianchi, George B. Hardenbergh, Edward W. Houston, A. D. Nosworthy, Richard E. Powell, Henry E. Pozzetta, Fiorello C. Segalla.

NORTH HAVEN. New Haven County.—(Form of government, selectmen, town meeting, board of finance.)—Inc., Oct., 1786; taken from New Haven. Area, 20.9 sq. miles. Population, 16,407. Voting districts, 3. Children, 5,654. Fiscal period, Sept. 1 to Aug. 31. Grand list, $86,635,463. Indebtedness, $6,039,000. Tax rate, 24.5 mills. Principal industries, manufacture of aircraft, abrasives, asbestos, paper boxes, miscellaneous non-metallic mineral products, cutlery, tools and general hardware, industrial chemicals, miscellaneous wood products, structural clay products, fertilizers, machinery, professional and service equipment, plumbing and heating. Transp.—Passenger: Served by N.Y., N.H. & H. R.R. Co. and buses of N.E. Trans. Co. from New Haven and Hartford; Conn. Co. from New Haven and Wallingford, and by Greyhound. Freight: Served by

N.Y., N.H. & H. R.R. Co. and numerous motor common carriers. Post office, North Haven.

TOWN OFFICERS. *Clerk and Reg. of Vital Statistics*, Sidney A. Singer; Hours, 9 A.M.-4:30 P.M., Monday through Friday; Location, Town Hall, Church St.; Tel., New Haven, CEdar 9-1636.—*Asst. Clerk and Asst. Reg. of Vital Statistics*, Christine M. Byers.—*Treas.*, Harry G. Wiberg.—*Agents of Town Deposit Fund*, Carl A. Priebe, Pasquale Rosadini, Anna C. Towner.—*Selectmen*, 1st, Elmer W. Davis, Rep., Anthony H. Bumsted, Rep., Frederick T. Dunn, Jr., Dem.—*Constables*, John F. Bruce, Richard F. Egan, Nicholas Merola, John E. Obier, Sr., Harold A. Olson, Laurence R. Sargent, Hiram Yopp.—*Tree Warden*, William R. Lloyd.—*Tax Collector*, Sidney A. Singer.—*Grand Jurors*, Lewis E. Caplan, Edward T. Falsey, Jr., Walter G. Farr, Jr., John D. Fassett, William J. Ryan, James A. Varrone.—*Assessors*, Charles M. Andersen, *Chm.*, Amelia P. Kennedy, Harris Stone.—*Board of Tax Review*, William A. Gamble, Vincent LaBonia.—*Registrars of Voters*, LeRoy D. Bence, Dem., Earle C. Fowler, Rep.—*Supt. of Schools*, Charles T. St. Clair.—*Board of Education*, Lawrence B. Grew, *Chm.*, Mary Cippoline, August Puester, 1961; Edgar T. Boell, Edna Brockett, Christian L. Engelhardt, 1963; Thomas J. Buchan, Mario L. Carangelo, George L. Naples, 1965.—*Board of Finance*, Frederick W. Alling, *Chm.*, Edward T. Falsey, Jr., Lester W. Gott, Louis M. Kraft, Sumner Levin, Stephen D. Wayne.—*Zoning Board and Town Plan Commission*, J. Payne King, *Chm.*, Sigdon A. Eliot, Walter G. Farr, Jr., John K. Palmer, William G. Stanton.—*Zoning Board of Appeals*, William H. Bliss, *Chm.*, Clayton S. Brown, Donald S. Kromer, Eugene J. Rosazza, Charles E. Woods.—*Director of Health*, Sterling P. Taylor, M.D.—*Chief of Police*, Leno T. Bernieri.—*Chief of Fire Dept.*, W. Elliott Fowler.—*Town Attorneys*, Cretella and Cretella (P.O., New Haven).—*Civil Defense Director*, Frank Barboni.—*Justices of the Peace*, Frank Armstrong, William H. Bliss, Lewis E. Caplan, John W. Colleran, Frank DeToro, Thomas Duncan, Edward T. Falsey, Jr., Robert S. Fers, George Halligan, Russell A. Hunter, Donald F. Keefe, William Kennedy, Jr., Carmen Romano, Livingston G. St. George, George N. Tolman, Sr., Kenneth Wynne, Jr.

NORTH STONINGTON. New London County.—(Form of government, selectmen, town meeting, board of finance.)—Inc., May, 1807; taken from Stonington. Area, 55.6 sq. miles. Population, 1,969. Voting district, 1. Children, 767. Fiscal period, July 1 to June 30. Grand list, $3,758,541. Indebtedness, $295,890. Tax rate, 42 mills. Principal industry, agriculture. Transp.—Passenger: Served by buses of Greyhound. Freight: Served by numerous motor common carriers. Post office, North Stonington. Rural deliveries, Ashwillet from Norwich; from North Stonington post office; Route 3 from Westerly, R.I., and Route 2 from Mystic.

TOWN OFFICERS. *Clerk and Reg. of Vital Statistics*, Charles R. Brown (Exp., Westerly, R.I.); Hours, 9:30-12 A.M., Monday through Friday; Location, Town Hall, Route 119; Tel., Mystic,

JEfferson 6-2766.—*Asst. Clerk and Asst. Reg. of Vital Statistics*, Patricia P. McGowan.—*Treas.*, Emily S. Reutemann.—*Agent of Town Deposit Fund*, John O. Moran.—*Selectmen*, 1st, Frederick L. Champion, III, Dem., Richard E. White, Rep., John O. Moran, Rep. —*Constables*, Thomas F. Burke, Ansel W. Coats, Charles H. Gavitt, Howard B. Hoxie, Elias B. Miner, James N. Palmer, Sr., Philip F. Shafer.—*Tree Warden*, William Devaney.—*Acting Tax Collector*, Patricia P. McGowan.—*Grand Jurors*, Morgan K. McGuire, David L. Stillman.—*Assessors*, John A. Croft, Henry E. Schweitzer.—*Board of Tax Review*, Charles P. Palmer, Jr., *Chm.*, Oscar O. Hauptmann, Gilbert H. Hescock.—*Registrars of Voters*, Irja E. Niemi, Dem., Hattie E. White, Rep.—*Supt. of Schools*, Karl D. Ginand.—*Board of Education*, Madeleine Brown, Dorothea C. Dubuque, 1961; Helen Johnson, Elinor C. Stewart, 1963; Matthijs G. J. Boissevain, *Chm.*, Irja E. Niemi, 1965.—*Board of Finance*, Royce E. Gray, *Chm.*, J. Allison Bill, Ernest L. Johnson, Ralph I. Main, Sr., Elbert L. Morgan, Palmer Niles Miner.—*Director of Health*, Bradford B. Crandall, M.D. (P.O., Mystic).—*Chief of Police*, Frederick L. Champion, III.—*Chief of Fire Dept.*, Richard H. Senior.—*Town Attorney*, Birdsey G. Palmer (P.O., New London).—*Civil Defense Director*, Thomas DiCandia.—*Justices of the Peace*, Maurice A. Browning, Barbara R. Dirlam, Alice F. Gray, Oscar Hauptmann, Palmer N. Miner, William F. Morgan, Jr., Charles P. Palmer, Jr., George H. Stone.

NORWALK. Fairfield County.—(Form of government, mayor, city council.)—Inc., Sept. 11, 1651. Town and city consolidated, Jan., 1913. Area, 30.4 sq. miles. Population, 65,765. Voting districts, 5. Children, 22,141. Fiscal period, Sept. 1 to Aug. 31. Grand list, $308,910,628. Indebtedness, $1,716,000. Tax rate, city, Dist. 1, 38.4 mills; Dists. 2, 3, 36.7 mills; Dist. 4, 37.2 mills; town, Dist. 5, 28 mills; Dist. 6, 31.4 mills. Principal industries, manufacture of air conditioning equipment, air compressors, boilers, batteries, electrical equipment, furniture, hats, kitchen equipment, machine tools, mattresses, neckties, plastics, pocketbooks, pumps, radio retainers, robes, tanks, tires, toys, tubes, valves, woven labels, clothes, slippers, shoes, etc. Transp.—Passenger: Served by N.Y., N.H. & H. R.R. Co.; buses of Conn. Railway & Lighting Co. from Stamford, Bridgeport and New Canaan, and by Greyhound and Trailways. Freight: Served by N.Y., N.H. & H. R.R. Co. and numerous motor common carriers. Post offices, Norwalk, South Norwalk and Rowayton.

CITY OFFICERS. *Mayor*, John Shostak, Rep.—*City Clerk*, Jay C. Van Coevering; Tel., TEmple 8-7531.—*Asst. City Clerk*, Josephine W. Piccione.—*Councilmen*, Ward A, Frederick J. LaMalfa, John Lund, Thomas E. Tierney; Ward B, Eugene J. Callahan, James D. Forcellina, Alex A. Salancy; Ward C, Ralph E. Buck, Donald H. Radley; Ward D, Joseph Cenatempo, Thomas G. Hannon, Jacob P. Rudolf, Margaret Sigsway; Ward E, Frank J. Cooke, Samuel J. Robinson, Jr.—*Treas.*, Elvino Giacomini.—*Corporation Counsel*, Abner W. Sibal; *Assoc.*, Edward J. Zamm.—*Comptroller*, William F. Hanlon, Jr.—*Commissioner of Public Works*, Paul J. James.—

City Engineer, Karl Gregory.—*City Sheriff*, Jay C. Van Coevering. —*Director of Health*, George B. Davis, M.D.—*Milk and Sanitary Inspector*, George B. Davis; *Asst.*, Leslie V. Randall.—*Tax Collector*, Wilmont W. Thornton.—*Registrars of Voters*, Benjamin Whone, Dem., Mildred M. Frampton, Rep.—*Tax Commissioners*, Rowland A. Schwebel; *Asst.*, Roy G. Spescha.—*Building Inspector*, William R. Guarnieri; *Assts.*, Joseph Chickvary, Eugene Englund.—*Plumbing Inspector*, Alvin Sayre.—*Electrical Inspector*, Ray C. Rayner.—*Chief of Police*, Max Orlins.—*Chief of Fire Dept.*, Charles A. Volk. —*Board of Tax Assessors*, Rowland A. Schwebel, Roy G. Spescha. —*Board of Tax Review*, Arthur M. Billard, *Chm.*, Allen H. Glidden, George L. Myers.—*Board of Education*, Mona Cavanagh, Justin Glickson, Mary M. Harris, Ernest L. Josem, George R. Muir, Virginia T. O'Connor, Joseph Oddie, Joseph I. Shulman, John H. Slattery.—*Board of Estimate and Taxation*, Lewis E. Gage, *Chm.*, Louis F. Caruso, Jennie F. Cave, Harold Glazer, Louis A. Kupan, A. Philip Wilber.—*Director of Public Welfare*, Louise Draves.—*Civil Defense Director*, Col. Seth Wiard.

TOWN OFFICERS. *Clerk and Reg. of Vital Statistics*, Mrs. Mabel G. Ireland (P.O., South Norwalk); Hours, 8:30 A.M.-5 P.M., Monday through Friday; Location, City Hall, North Main St., So. Norwalk; Tel., TEmple 8-7531, Ext. 24.—*Asst. Clerks and Asst. Regs. of Vital Statistics*, Lillian W. Hendrick, Rita F. Siegel.—*Treas.*, Elvino Giacomini.—*Selectmen*, Alfred W. Burkhart, Andrew J. Santaniello, Thomas P. Scott.—*Constables*, Charles H. Bradford, George R. Cinque, Ellis Howard, John F. McGuirk, Phillip J. O'Grady, Sr., Anthony Salvato, Vito Urso.—*Tax Collector*, Wilmot W. Thornton.—*Tax Commissioner*, Rowland A. Schwebel; *Asst.*, Roy G. Spescha.—*Board of Tax Review*, Arthur M. Billard, *Chm.*, Allen H. Glidden, George L. Meyers.—*Registrars of Voters*, Benjamin Whone, Dem., Mildred M. Frampton, Rep.—*Supt. of Schools*, Harry A. Becker.—*Board of Education*, Mona Cavanagh, Joseph Oddie, John H. Slattery, 1962; Virginia T. O'Connor, *Chm.*, George R. Muir, Joseph I. Shulman, 1964; Justin Glickson, Mary M. Harris, Ernest L. Josem, 1966.—*Zoning Board*, Robert P. Douglas, *Chm.*, Lawrence Bottone, George R. Brazil, Thomas R. Lyons, Joseph Rysz. —*Zoning Board of Appeals*, Ernest C. Albin, *Chm.*, Robert N. Eisenberg, Norman Meyers, Louis E. Shulman, Reginald S. Smith. —*Town Plan Commission*, Samuel W. Pine, *Director*, Frank R. Gregory, William T. Grumbly, Gerhard W. Hohn, Nicholas D. LaMorte, Harold A. Osgood, Angelo Santella, John Wilkins, John L. Wood.—*Director of Health*, George B. Davis, M.D.—*Chief of Police*, Max Orlins.—*Chief of Fire Dept.*, Charles A. Volk.—*Town Attorney*, Abner W. Sibal.—*Civil Defense Director*, Col. Seth Wiard.—*Justices of the Peace*, Louis Acunzo, Joan E. Brenner, George B. Buschbaum, Dorothy Canevari, Dorothy B. Carbrey, Louis Castoria, Elizabeth M. Christian, Mary E. Cinque, Stephen Dokus, Minnie Garfunkel, Sylvia J. Germano, Stephen Hevesey, George S. Hopkins, Jesse N. Hubbell, Harry W. Keisler, Sr., William F. Lynch, Thomas J. Maisano, Sr., Benjamin Mangels, John A. Manna, Lenore C. Mintz, Tina Padula, John F. Power, Donald

Shufelt, Helen J. Smith, Michael Stepkoski, John J. Szalai, Nancy M. Taylor, Collie Toland, Nora Tomasulo.

NORWICH. New London County.—(Form of government, city manager, city council.)—Settled, 1659; city inc., May, 1784; town and city consolidated, Jan. 1, 1952. Area, 29.3 sq. miles. Population, 38,476. Voting districts, 11. Children, 13,079. Fiscal period, July 1 to June 30. Grand list, city, $81,771,725; city consolidation district, $47,746,130. Indebtedness, city, $745,000; city consolidation district, $1,590,000. Tax rate, city, 31.02 mills; city consolidation district, 23.46 mills. Principal industries, manufacture of textiles, velvet, vacuum bottles, cartons, plastics, shoes, clothing and plumbing equipment. Transp.—Passenger: Served by buses of Conn. Co. local and from New London and Baltic; the Short Line of Conn., Inc. from Hartford, and the Blue Line, Inc. from Stafford Springs. Freight: Served by N.Y., N.H. & H. R.R. Co. and Central Vermont Railway and numerous motor common carriers. Post offices, Norwich, Yantic and Taftville. Rural free delivery to country districts.

CITY OFFICERS. *City Manager*, Angus Johnson.—*Clerk*, J. Dyer Potter.—*Asst. Clerk*, Yvonne E. Benac.—*Treas.*, M. Frank Leonard. —*Comptroller*, Malcolm F. Quinlan.—*Tax Collector*, Thomas J. Shahan, Jr.—*Purchasing Agent*, Malcolm F. Quinlan.—*Director of Personnel*, Edmund O. Buetsch.—*Registrars of Voters*, David P. Kane, Dem., Walter H. Wibberley, Rep.—*Assessor*, Joseph P. Wojciechowski.—*President of City Council*, Orrin F. Silverberg.—*Aldermen*, Armand Beauregard, James A. Garvie, Delphis LaPre, Anthony D. Lonardelli, Henry A. Lucas, Ethel V. McWilliams, Martin M. Rutchik, Philip J. Shannon.—*Corporation Counsel*, Orrin Carashick.—*Supt. of Schools*, Thomas W. Mahan.—*Chief of Fire Dept.*, William B. Confrey.—*Chief of Police*, Clarence D. Simpson. —*Commission on the City Plan*, James T. Sullivan, *Chm.*, Armand Beauregard, Howard R. Bushnell, Philip F. Clark, Romeyn N. Holdridge, William J. Smith.—*Public Works Director*, Harold M. Walz.—*Recreation Director*, Raymond P. Booker.—*Zoning Board of Appeals*, Henry S. Levine, *Chm.*, Charles A. Adams, Harold D. Disco, William Kilburn, Shepard Palmer.—*Public Utilities Dept. Mgr.*, Philip L. White.—*Public Utilities Commissioners*, Charles W. Solomon, *Chm.*, H. Downer Johnson, Joseph Keenan, Roy J. Mikolajcik, Wesley C. Sholes.—*Recreation Advisory Board*, Stephen S. Armstrong, *Chm.*, Frank A. Delgado, Richard H. Fontaine, Louis Pingalore, John J. Ward.—*Personnel and Pension Board*, Joseph D'Aquila, John T. Desmond, John D. MacKenzie, Edward G. Paxton, Thomas Twomey.—*Director of Health*, Lewis Sears, M.D.—*City Health Inspector*, Clarence W. St. Jean.—*Civil Defense Director*, William B. Confrey.

TOWN OFFICERS. *Clerk and Reg. of Vital Statistics*, J. Dyer Potter; Hours, 9 A.M.-5 P.M., Monday through Friday; Location, City Hall, Room 214; Tel., TUrner 7-4001.—*Asst. Clerk and Asst. Reg. of Vital Statistics*, Yvonne E. Benac; *Asst. Reg. of Vital Statistics*, Dorothy S. Tedeschi.—*Selectmen*, Clarence A. Lillibridge, Eugene F. Sullivan, Vincent A. Laudone.—*Constables*,

William J. Blake, Cyril Dembrow, Arthur Goldblatt, Thomas F. Kane, Robert McKeon, Arthur Moyel, Savas A. Sideropoulos.—*Tree Warden*, Gustave Dick.—*Tax Collector*, Thomas J. Shahan, Jr. —*Board of Tax Review*, Ralph P. Malo, *Chm.*, Joseph M. Lahn, Alice M. Leffingwell.—*Registrars of Voters*, David P. Kane, Dem., Walter H. Wibberley, Rep.—*Supt. of Schools*, Thomas W. Mahan.—*Board of Education*, Peter Lukoff, 1960; E. Arnold Smith, *Chm.*, Paul J. Driscoll, 1961; Robert M. Anderson, Thomas J. Kelly, 1962; Ida M. Trask, Margaret S. Wilson, 1963.—*Justices of the Peace*, Frederick E. Baker, Paul H. Bielski, Viola J. Buddington, Orrin Carashick, Harold A. Chasen, Eli L. Cramer, William A. Day, George Gilman, Edward Gladue, Jacob Goldblatt, Josiah Greenstein, Leona R. Hill, Marvin M. Horwitz, Milton L. Jacobson, Diogene P. John, Nicholas P. Kalenak, William F. Kenney, Albert O. Lambert, Clarence A. Lillibridge, Frederick Mahler, Edmund S. Narusiewicz, Dominick Pedace, Marguerite Prevett, Martin J. Schaffhauser, Harry Schwartz, Stella Shannon, John E. Shields, Guerson D. Silverberg, George H. Strouse, Jr., Nellie W. Taraszkiewicz.

OLD LYME. New London County.—(Form of government, selectmen, town meeting, board of finance.)—Set off from Saybrook, February 13, 1665; inc., May, 1855, as South Lyme; taken from Lyme; name changed in 1857. Area, 26.4 sq. miles. Population, 3,060. Voting district, 1. Children, 1,005. Fiscal period, July 1 to June 30. Grand list, $13,621,810. Indebtedness, $728,000. Tax rate, 35 mills. Principal industries, agriculture and manufacture of metal assembly bins and trays, industrial air-cleaners and small boat building. Freight: Served by N.Y., N.H. & H. R.R. Co. (carload lots), and numerous motor common carriers. Post offices, Old Lyme and South Lyme.

TOWN OFFICERS. *Clerk and Reg. of Vital Statistics*, Mrs. Audrey A. Mayer; Hours, 9-12 A.M., 1-4 P.M., Monday through Friday; Location, Town Hall, Lyme St.; Tel., Lyme, GEneral 4-1655.—*Asst. Clerks and Asst. Regs. of Vital Statistics*, Ramona M. Cole, Jessie F. Smith.—*Treas. and Agent of Town Deposit Fund*, Beatrice F. McLean.—*Selectmen*, 1st, Paul W. Hains, Rep., William McGowan, Rep., Maurice D. McCarthy, Dem.—*Constables*, Walter S. Bugbee, Sr., Russell Croft, Walter Dean, Wilbur Goss, Frank L. Maynard. —*Tree Warden*, Robert L. Brown.—*Tax Collector*, Wallace E. Guitar.—*Grand Jurors*, Merle S. Bugbee, Denton Butt, David J. Cooksley, Theodore Ely, John H. Appleby, Jr., John H. Martin.—*Assessors*, Antoinette Corsino, Nathaniel C. Hall, Jr., Philip L. Peck. —*Board of Tax Review*, William H. Tooker, *Chm.*, Robert H. Lathrop, Roger G. Pierson, Sr.—*Registrars of Voters*, Marcella N. Havens, Dem., Helen McCabe Pierson, Rep.—*Supt. of Schools*, John A. Small.—*Board of Education*, Winifred W. Noyes, John J. Speirs, Jr., Arvine C. Wales, 1961; Isabel X. Cooney, Alexandria McGovren, Helen H. Spencer, 1963; Blanche L. Ross, *Chm.*, Merton Henry Cole, Frances C. Roach, 1965.—*Board of Finance*, E. Lea Marsh, Jr., *Chm.*, Robert W. Augur, Robert B. Cooney, H. Perry Garvin, Jr., Albert K. Miller, Malcolm A. Speirs.—*Zoning Board*,

Belton A. Copp, *Chm.*, Arthur J. Budlong, Fennessey Canty, Francis D. Childs, Jr., Francis R. F. Smith.—*Zoning Board of Appeals*, Mildred M. McGowan, *Chm.*, Denton Butt, John Colton, William B. Noyes, Roger Pierson, Jr.; *Alternate Members*, Robert W. Augur, Frances C. Carroll, Frederick V. Mletschnig.—*Town Plan Commission*, Elbert E. Henry, *Chm.*, Robert I. Carter, Helene S. Cummings, C. Edwin Delinks, Freda Hess.—*Director of Health*, Harold von Glahn, M.D.—*Chief of Police*, Paul W. Hains.—*Chiefs of Fire Dept.*, Everett Burke (Center), Clifford Bean (South End).—*Town Attorney*, Edmund W. O'Brien (P.O., New London).—*Civil Defense Director*, Col. Elliott W. Sherman.—*Justices of the Peace*, Carl G. Anderson, Nancy W. Budlong, Theodore J. Ely, William A. Hartung, Carl B. Liljedahl, Mildred E. McDonnell, Mary H. Noyes, Shirley Saunders, John E. Swanson, Alexander C. Vasiloff.

OLD SAYBROOK. Middlesex County.—(Form of government, selectmen, town meeting, board of finance.)—Inc., July 8, 1854. Area, 17.8 sq. miles. Population, 5,193. Voting district, 1. Children, 1,586. Fiscal period, Sept. 1 to Aug. 31. Grand list, $36,058,442. Indebtedness, $898,500. Tax rate, 19.75 mills. Borough of Fenwick, grand list, $1,203,590. Indebtedness, none. Tax rate, 13 mills. Principal industries, electronics, boat building, photographic supplies, printing, tools and dies, and food processing. Transp.—Passenger: Served by N.Y., N.H. & H. R.R. Co. and buses of Greyhound. Freight: Served by N.Y., N.H. & H. R.R. Co. and numerous motor common carriers. Post office, Old Saybrook.

TOWN OFFICERS. *Clerk and Reg. of Vital Statistics*, J. Judd Fitch; Hours, 9-12 A.M., 1-4 P.M., Monday through Friday; Location, Town Hall; Tel., EVergreen 8-3401.—*Asst. Clerk and Asst. Reg. of Vital Statistics*, Alice E. Stannard.—*Treas. and Agent of Town Deposit Fund*, John P. Wollack.—*Selectmen*, 1st, Malcolm J. Smith, Rep., John J. Torrenti, Rep., James Bombaci, Dem.—*Constables*, Otto L. Forster, Charles W. Jones, Joseph Massini, Paul L. Orlando, Thomas H. Sanders, Henry R. Savage, Elliott F. Sparaco.—*Tree Warden*, John K. Champion.—*Tax Collector*, Ethel M. Heiney.—*Grand Jurors*, Hugh French, Metro Shultz, Coleman Sweet.—*Assessor*, Robert E. Nihill.—*Board of Tax Review*, Irving R. Rochette, *Chm.*, Walter Birck, George D. Petry.—*Registrars of Voters*, Gertrude C. Walsh, Dem., Barbara J. Maynard, Rep.—*Supt. of Schools*, R. Douglas Dopp.—*Board of Education*, Florence R. Bleau, Howard L. Knox, Anna L. Petry, 1961; Arthur W. Brooksbank, Sr., *Chm.*, Adeline K. Greenberg, Harriet B. Naughton, 1963; Catherine M. Greenwood, Anthony V. LaCastro, Harvey Rath, 1965. —*Board of Finance*, Irving J. LaMay, *Chm.*, Frank A. Burton, Howard E. Clark, Sr., William E. O'Brien, Anthony J. Sparaco, Arthur Veevers.—*Zoning Board*, Henry R. Savage, *Chm.*, Lino O. Massini, George B. Maynard, Frank F. Morris, Lawrence S. Scofield. —*Zoning Board of Appeals*, Joseph W. Sadler, *Chm.*, Raymond O. Edgecombe, Peter Hansen, Charles L. Rathbun, Angela D. Trotta; *Alternate Members*, Seymour Blinderman, Paul L. Orlando, Raymond Quintin.—*Director of Health*, G. Robert Saunders, M.D.—*Capt. of Police*, Clayton L. Prevost.—*Chief of Fire Dept.*, Clifford

L. Patterson.—*Acting Town Attorney*, Norman Sivin.—*Civil Defense Director*, Joseph P. Trantino.—*Justices of the Peace*, Merritt B. Chalker, Anthony S. DePaulo, Otto L. Forster, George E. Kirtland, Carleton L. Klocker, James J. Sposato, Kenneth A. Stone, Coleman C. Sweet, James J. Walsh, George L. Wright, Jr.

ORANGE. New Haven County.—(Form of government, selectmen, town meeting, board of finance.)—Inc., May, 1822; taken from Milford and New Haven. Area, 17.6 sq. miles. Population, 8,467. Voting district, 1. Children, 2,960. Fiscal period, July 1 to June 30. Grand list, $32,236,490. Indebtedness, $3,377,912.50. Tax rate, 40 mills. Principal industries, printing, woodworking, plant breeding, home building and manufacture of rubber products, tote boxes, overhead doors, burial vaults, truck bodies, cedar furniture, grafting wax, steel sash and machine screws. Transp.—Passenger: Served by buses of the Conn. Railway & Lighting Co. from Waterbury and Conn. Co. from New Haven. Freight: Served by numerous motor common carriers. Post office, Orange.

TOWN OFFICERS. *Clerk and Reg. of Vital Statistics*, Howard B. Treat (Exp., New Haven); Hours, 9 A.M.-4:30 P.M., Monday through Friday; Saturday, 9-12 A.M.; Location, Town Hall, 605 Orange Center Rd.; Tel., New Haven, SYcamore 9-2359.—*Asst. Clerks and Asst. Regs. of Vital Statistics*, Ruth F. Dawson, Edith B. Treat.—*Treas. and Agent of Town Deposit Fund*, Frederick E. Ross. —*Selectmen*, 1st, W. Arnold Hine, Rep., Anthony W. Giordano, Dem., Harold A. Hansen, Rep.—*Constable*, Thomas F. Arnone.—*Tree Warden*, Edgar L. Vaughn.—*Tax Collector*, Howard B. Treat. —*Assessor*, Catherine E. Pardee.—*Board of Tax Review*, Ralph E. Capecelatro, *Chm.*, James E. Claffey, Thomas J. O'Sullivan.— *Registrars of Voters*, Rose A. Vinglione, Dem., Catherine S. Ross, Rep. —*Supt. of Schools*, Brendan J. Tuohy.—*Board of Education*, Arthur P. Huber, Margaret F. Lindsay, Frederick S. Lutz, 1961; Daniel Schmitt, Jr., *Chm.*, Howard E. Kuehn, Richard D. Schwartz, 1963; Charles Carter, Myrtle R. Knight, James E. Steele, 1965.—*Board of Finance*, Charles J. Anderson, *Chm.*, Darwin S. Darby, *Secy.*, Stanley A. Friedman, Albert M. Gesler, Frederick J. Hine, David J. Mathewson, Stanley B. Wright.—*Town Plan and Zoning Commission*, Gerald R. Bartram, *Chm.*, Dean A. Emerson, *Secy.*, Hannah Clark, W. Alton Koch, Hymen B. Lender.—*Zoning Board of Appeals*, John D. McHugh, *Chm.*, Richard Beebe, John Donlan, H. R. Haynes, Charles S. Sims; *Alternate Members*, Frank DeMarco, Thomas W. Millea, Hubert R. Zeller.—*Director of Health*, Allan K. Poole, M.D.—*Chief of Police*, Joseph F. Cummings.—*Chief of Fire Dept.*, Christian F. Winkle.—*Town Attorney*, Harold E. Drew.—*Civil Defense Director*, George T. Hine, Jr.—*Justices of the Peace*, Arvid Anderson, Joseph Cuzzocreo, George E. Gill, Frank W. Harlow, Frank J. Kelly, Jr., William A. Knight, Sherman Kramer, Hymen B. Lender, Alfred E. Moeller, Ernest L. Pragst, Edgar L. Vaughn, Stanley B. Wright.

OXFORD. New Haven County.—(Form of government, selectmen, town meeting.)—Inc., Oct., 1798; taken from Derby and Southbury. Area, 32.8 sq. miles. Population, 3,306. Voting district, 1.

Children, 1,184. Fiscal period, July 1 to June 30. Grand list, $10,113,-568. Indebtedness, $433,000. Tax rate, 31 mills. Principal industry, dairying. Transp.—Freight: Served by numerous motor common carriers. Rural free delivery from Seymour and Southbury.

TOWN OFFICERS. *Clerk and Reg. of Vital Statistics*, Arthur P. Hoyt (P.O., R.D. 1; Exp., Seymour); Hours, 9 A.M.-3 P.M., 7-8 P.M. Monday; 9 A.M.-4 P.M., Tuesday and Wednesday; Location, Oxford Center, Route 67; Tel., Seymour, TUxedo 8-3202.—*Asst. Clerk and Asst. Reg. of Vital Statistics*, Beverly M. Martinoli.—*Treas. and Agent of Town Deposit Fund*, Dorothy Potter.—*Selectmen*, 1st, Norman W. Husted, Rep., David T. Schreiber, Rep., W. Wilson White, Dem.—*Constables*, Albert Arcuri, Walter E. Knorr, John Magda, Edward F. Oczkowski, Oscar C. Olsen, Joseph Prokop, Franklyn R. Sanford.—*Tree Warden*, Charles Lyons.—*Tax Collector*, Cyrus J. Shelton.—*Grand Jurors*, Laurena M. Hillson, Joseph Magda, John J. Martinoli, Martin Weitzler, Bishop W. von Wettberg.—*Assessors*, Felix Kurzrok, Frederick Rowland, Harold Wright.—*Board of Tax Review*, George J. Scott, *Chm.*, Ralph Peck, George B. Wesley.—*Registrars of Voters*, Ethel M. Magda, Dem., Earle S. Oleson, Rep.—*Supt. of Schools*, Robert B. Winslow.—*Board of Education*, Frederick Pommer, Lillian Weitzler, Lawrence Widdecombe, Jr., 1961; Walter Dann, Anna M. Posick, W. Wilson White, 1963; Carl A. Lundgren, *Chm.*, Harriet E. Hubbell, John E. Newell, 1965.—*Board of Finance*, M. Nicholas Posypanko, *Chm.*, William Bauer, Jr., Daniel Gill, Howard W. Hine, Edwin Koehler, Richard E. Malkin.—*Zoning and Planning Board*, William Rice, *Chm.*, Charles DeBisschop, George Hillson, Allen Smith, Howard Smith, William Stakum, Lawrence Widdecombe, Jr.—*Zoning Board of Appeals*, John Brusble, *Chm.*, Raymond Godshall, Bernard M. Lintzner, Charles Lubin, Robert W. Moselle; *Alternate Members*, Lewis P. Belinsky, Edwin Ellner, Edwin Pfeilshifter.—*Director of Health*, Oscar Rogol, M.D. (P.O., Seymour).—*Chief of Police*, Norman W. Husted.—*Chief of Fire Dept.*, Earle S. Oleson.—*Town Attorney*, Leon E. McCarthy (P.O., Ansonia).—*Civil Defense Director*, A. Cheney Johnston.—*Justices of the Peace*, Katherine H. Dann, William D. Downs, Edwin Ellner, Arthur P. Hoyt, Carl A. Lundgren, Mary E. Popowski, Mary M. Tarby, Bishop von Wettberg, Alice F. Wood, Harold Woolard.

PLAINFIELD. Windham County.—(Form of government, selectmen, town meeting, board of finance.)—Inc., Oct., 1700. Area, 42.8 sq. miles. Population, 8,885. Voting districts, 4. Children, 3,054. Fiscal period, Aug. 1 to July 31. Grand list, $24,157,084. Indebtedness, none. Tax rate, 20 mills. Principal industries, manufacture of metal furniture, plastics, woolen cloth, worsted cloth, cement blocks, jewelry, vitreous china, chemical products, assembly parts for manufacture of helicopters, automotive rubber strips and rubber laboratory stoppers. Transp.—Freight: Served by N.Y., N.H. & H. R.R. Co. and numerous motor common carriers. Post offices, Plainfield, Central Village, Moosup and Wauregan.

TOWN OFFICERS. *Clerk and Reg. of Vital Statistics*, Isidore A. Messier (P.O., Moosup); Hours, 9 A.M.-4:30 P.M., Monday through

Friday; Location, Town Hall, Box 696; Tel., LOgan 4-5925.— *Asst. Clerk and Asst. Reg. of Vital Statistics*, Lucienne Methot.—*Treas. and Agent of Town Deposit Fund*, Isidore A. Messier (P.O., Moosup).—*Selectmen*, 1st, Antonio E. Demuth, Dem. (P.O., Wauregan), James N. Oliver, Jr., Dem., Arthur Delmonico, Rep.—*Constables*, William Belisle, Leo Gagnon, Nelson Greenwood, Gerald Leonard, Eli Chabot, Jack Gaudreau, Joseph Paradis.—*Tree Warden*, Frederick Dragon.—*Tax Collector*, Arthur J. Couture.—*Assessors*, Charles Mathieu, *Chm.*, Wilfred Beausoleil, Harris N. Bigonesse.—*Board of Tax Review*, Richard Gosselin, *Chm.*, Rose Reid, Chester Walas.—*Registrars of Voters*, 1st Dist., Reino Anderson, 2nd Dist., Clovis Beausoleil, 3rd Dist., Harry Zurowski, 4th Dist., Dorothy Demuth, Dem.; 1st Dist., William Eaton, 2nd Dist., Lillian B. Romanoski, 3rd Dist., T. Raymond Lawless, 4th Dist., George Laflamme, Rep.—*Supt. of Schools*, Lawrence A. McGuire. —*Board of Education*, Theodore Tetreault, *Chm.*, Evelyn Treiber, Nicholas Yonta, 1961; Norbert J. Brodeur, Eleanor Hopkins, John Sasser, 1963; Evelyn L. Dodge, Clara D. Robitaille, Joseph Woyasz, 1965.—*Board of Finance*, Joseph P. Smith, *Chm.*, Joseph Bohara, Wilfred Despathy, Henry C. Haskell, Walter P. Lathrop, Harry Walker.—*Director of Health*, Arthur A. Chase, M.D.—*Chief of Police*, Antonio E. Demuth.—*Chief of Fire Dept.*, Richard W. Daggett.—*Town Attorney*, Joseph P. Smith.—*Civil Defense Director*, Thadeus Korab.—*Justices of the Peace*, Hortense E. Bertrand, Harris N. Bigonesse, Richard Caristo, Dorothy Carlen, Aurele Dion, Louis J. Filteau, Fred Hendrickson, Leo La Haie, Sr., Ernest LaMarine, Clarence Lefevre, Charles A. Mathieu, Lillian B. Romanoski, Ivan J. Truman, Chester J. Walas.

PLAINVILLE. Hartford County.—(Form of government, town manager, town council, town meeting.)—Inc., July, 1869; taken from Farmington. Area, 9.6 sq. miles. Population, 13,104. Voting districts, 2. Children, 4,462. Fiscal period, July 1 to June 30. Grand list, $39,958,832. Indebtedness, $3,336,000. Tax rate, 42 mills. Principal industries, agriculture and manufacture of electrical sundries, ball bearings, gray iron castings, iron pipe and fittings, grinding machines and springs. Transp.—Passenger: Served by N.Y., N.H. & H. R.R. Co. and buses of Bristol Traction Co. from Bristol; Conn. Railway & Lighting Co. from New Britain, and the R. &. H. Co. from Hartford and Waterbury. Freight: Served by N.Y., N.H. & H. R.R. Co. and numerous motor common carriers. Post office, Plainville.

TOWN OFFICERS. *Clerk and Reg. of Vital Statistics*, James J. Graham; Hours, 9 A.M.-5 P.M., Monday through Friday; Location, Town Hall, 29 Pierce St.; Tel., SHerwood 7-2387.—*Asst. Clerk and Asst. Reg. of Vital Statistics*, Rosemary Petersen.—*Treas.*, William A. Neill, Jr.—*Town Manager*, Paul F. Smith.—*Town Council*, Fred Hoerle, *Chm.*, Harry Appell, Helen M. Loy, Paul Mazur, Vincent Riera, John Villardi, Charles Whelan.—*Selectmen*, Sampson Bull, Michael Cavalier, Ida Hull.—*Tree Warden*, James Buchanan.—*Tax Collector*, Paul W. Dick.—*Assessor*, Nicholas J. Logiodice.—*Board of Tax Review*, Edward Nadolny, *Chm.*, Milton Kramer, John Longo.—

Registrars of Voters, Hazel M. Cassidy, Dem., Edward Murphy, Rep. —*Supt. of Schools*, Anthony A. Pupillo.—*Board of Education*, Ruth Menousek, 1960; Anthony Caparrelli, *Chm.*, Walter Hiltpold, 1962; Cadwell Hoerle, Walter Majsak, Charles Venturi, 1964.—*Zoning Board and Town Plan Commission*, William J. Cook, *Chm.*, Donald Doyle, Stephen Ford, Chester Kennedy, John Lamb, Harold Middleton.—*Zoning Board of Appeals*, Roland Gauthier, *Chm.*, Donald Beltrame, John Cope, Francis Kane, Louis Schultz. —*Director of Health*, Joseph Menousek, M.D.—*Chief of Police*, Louis Datoli.—*Chief of Fire Dept.*, Joseph Fletcher.—*Town* Attorney, Theodore Poulos.—*Civil Defense Director*, Frank Babcock.—*Justices of the Peace*, Frederick Beyer, Larry J. Carrozza, Michael Cavaliere, Nicholas A. Cocco, Thomas Di Giacomo, George H. Eastwood, John W. Lynch, E. J. Millerick, Edward J. Nadolny, Walter S. Ostrom, Theodore Poulos, Joseph M. Pugliese, Allen J. Segal, Robert P. Sneideman, Arnold M. Sweig, Charles A. Venturi.

PLYMOUTH. Litchfield County.—(Form of government, selectmen, town meeting, board of finance.)—Inc., May, 1795; taken from Watertown. Area, 22.2 sq. miles. Population, 8,940. Voting districts, 2. Children, 3,113. Fiscal period, July 1 to June 30. Grand list, $23,966,499. Indebtedness, $1,285,000. Tax rate, 36.5 mills. Principal industries, agriculture and manufacture of locks, meters, oven thermometers, pumps, computers, screw machine products and malleable iron castings. Transp.—Passenger: Served by buses of Bristol Traction Co. from Bristol, and by N.Y., N.H. & H. R.R. Co. Freight: Served by N.Y., N.H. & H. R.R. Co. and by numerous motor common carriers. Post offices, Plymouth, Terryville and Pequabuck. Rural free delivery routes, Nos. 1 and 2, from Terryville take in Greystone, Plymouth, East Plymouth and Harwinton.

TOWN OFFICERS. *Clerk and Reg. of Vital Statistics*, Frederick J. Kamens (P.O., Terryville); Hours, 9 A.M.-5 P.M., Monday through Friday; Saturday morning, by appointment; Location, Town Hall Bldg., 130 Main St., Terryville; Tel., Bristol, LUdlow 3-6234.—*Treas.*, H. Frank Newcity (P.O., Terryville).—*Agent of Town Deposit Fund*, Harry J. Kirkwood.—*Selectmen*, 1st, Harry J. Kirkwood, Rep. (P.O., Terryville), Thomas E. Stevens, Rep., Edward S. Levandoski, Dem.—*Constables*, William R. Foote, John Krinitsky, Stanley J. Kucharski, William Lapman, Clifford A. Riendeau, George J. Rohe, John J. Ryan.—*Tree Warden*, Joseph Lyga.—*Tax Collector*, Harold Z. Lyga.—*Grand Jurors*, Arthur A. Hathway, George F. Hoebel, Julius Kleindienst, Charles McNeil, LeRoy J. Naughton, Edward P. Plaze.—*Assessors*, Charles N. Becker, Peter P. Boccardi, Vincent E. Malley.—*Board of Tax Review*, Harold Graham, *Chm.*, Anthony Chesk, Adelbert Thompson.—*Registrars of Voters*, 1st Dist., Carrie Johnson, 2nd Dist., Joseph A. Zalaski, Jr., Dem.; 1st Dist., Lewis H. Mattoon, 2nd Dist., Sarah Malley, Rep.—*Supt. of Schools*, Raymond T. Malley.—*Board of Education*, Worden F. Day, Kasmir Jaros, Agnes Zumbroski, 1961; Donald Kucinskas, Raymond Manarell, Myrle Mitchell, 1963; Robert W. Tolles, *Chm.*, Louise Lake, Kasmier S. Wachlewicz, 1965.—*Board of Finance*,

Burdet Oelschlegel, *Chm.*, Raymond Armbruster, Donald Hogan, Adolph Schranger, Stephen Wrettick, Michael Zigmont.—*Zoning Board and Town Plan Commission*, Fred Cartona, *Chm.*, Joseph Lasrich, John Pritchard, Elmer Roberts, William Visconti.—*Zoning Board of Appeals*, Alfred Martel, *Chm.*, George Assard, Harry Bilycia, Clayton Gustafson, John Mykalosky.—*Director of Health*, David L. Wasley, M.D. (P.O., Terryville).—*Chief of Police*, Harry J. Kirkwood.—*Chief of Fire Dept.*, John Gibb.—*Town Attorney*, Emil A. Petke (P.O., Terryville).—*Acting Civil Defense Director*, Harry J. Kirkwood.—*Justices of the Peace*, Linford Beachert, Nicholas Biscoe, Constant W. Blum, Lewis H. Mattoon, Mrs. Myrle F. Mitchell, Sophie J. Morin, LeRoy J. Naughton, Emil A. Petke, Edward P. Plaze, J. Francis Ryan, Edward J. Sturtenant, Adelbert G. Thompson, Marjory Vaillancourt, Michael W. Zigmont.

POMFRET. Windham County.—(Form of government, selectmen, town meeting, board of finance.)—Named and inc., May, 1713. Area, 37.9 sq. miles. Population, 2,123. Voting district, 1. Children, 745. Fiscal period, July 1 to June 30. Grand list, $2,333,668. Indebtedness, $208,000. Tax rate, 70 mills. Principal industry, agriculture. Transp.—Freight: Served by N.Y., N.H. & H. R.R. Co. and numerous motor common carriers. Post offices, Pomfret, Pomfret Center and Abington.

TOWN OFFICERS. *Clerk and Reg. of Vital Statistics*, Mrs. Esther L. Covell (P.O., Pomfret Center; Exp., Putnam); Hours, daily 9-12 A.M., 1-5 P.M.; except Thursday and Saturday afternoons; Location, Covell Road from Rts. 97 and 44; Tel., Putnam, WAlnut 8-2870.—*Asst. Clerks and Asst. Regs. of Vital Statistics*, Clara N. Avery, Emily P. Sherman.—*Treas. and Agent of Town Deposit Fund*, Esther L. Covell.—*Selectmen*, 1st, Harold E. Eck, Rep. (P.O., Pomfret Center), Fred R. Sirrine, Rep., Raymond O. Jackson, Dem.—*Constables*, Edward J. Peppin, Frank C. Slye.—*Tree Warden*, Roland E. Baker.—*Tax Collector*, Oren A. Weeks.—*Grand Jurors*, Bertrand E. Benway, Robert A. Kent.—*Assessors*, Lincoln L. Crosby, *Chm.*, Mildred F. Paine, Paul Smutnick.—*Board of Tax Review*, Blanche Bosworth, *Chm.*, Michael J. Cotter, Dorman H. Weaver.—*Registrars of Voters*, Margaret Murray, Dem., L. Allen Averill, Rep.—*Supt. of Schools*, Arthur P. Bixby.—*Board of Education*, Charles I. Cutler, Beatrice French, Bernice McLaughlin, Edward Moon, III, 1961; Elizabeth Sharpe, *Chm.*, Chester Benoit, Walter Davis, 1963.—*Board of Finance*, James J. Byrnes, *Chm.*, Edwin Fisher, Clarence W. Green, Benjamin Grosvenor, Dorothy Nelson, Fitz Henry Paine.—*Directors of Health*, Harry E. Eaton, M.D., Bruce R. Valentine, M.D. (P.O., Abington).—*Chief of Fire Dept.*, Charles I. Cutler.—*Town Attorney*, Raymond T. Wheaton (P.O., Putnam).—*Justices of the Peace*, L. Allen Averill, Clara N. Avery, Roland E. Baker, Harvey P. Blodgett, Jr., Owen A. Hanley, Kermit B. Howe, Jeannette Jackson, Rolfe Nelson Lyon, Alice E. Marcy, Margaret Murray.

PORTLAND. Middlesex County.—(Form of government, selectmen, town meeting, board of finance.)—Inc., May, 1841; taken from

Chatham. Area, 24.8 sq. miles. Population, 7,462. Voting district, 1. Children, 2,520. Fiscal period, July 1 to June 30. Grand list, $18,465,-455. Indebtedness, $1,530,000. Tax rate, 48 mills. Principal industries, agriculture, fish cannery, tobacco growing, manufacture of automatic packaging machinery and corrugated boxes, precision tools, feldspar quarries and milling, rubber and plastic products, fertilizer, petroleum and bituminous product distributors, 3 boat yards (building, repair and storage). Transp.—Passenger: Served by buses of H. & W. Transit Co. and by Greyhound. Freight: Served by N.Y., N.H. & H. R.R. Co. and numerous motor common carriers. Post office, Portland. Village delivery, rural free delivery.

TOWN OFFICERS. *Clerk and Reg. of Vital Statistics*, Leonard L. Markham; Hours, 9 A.M.-4:30 P.M.; Location, 265 Main St.; Tel., Middletown, DIamond 6-7749.—*Asst. Clerks and Asst. Regs. of Vital Statistics*, Lucie C. Clark, Anne Flynn.—*Treas. and Agent of Town Deposit Fund*, Marshall Prout.—*Selectmen*, 1st, John V. Anderson, Rep., Ernest L. Larson, Rep., C. Harry Hale, Dem.—*Constables*, Harold J. Coleman, Charles R. Hale, Jr., Sherman Hall, Earl N. Johnson, Edward Leffingwell, Joseph Piatti, Leonard Smith. —*Tree Warden*, Arthur J. Foley.—*Tax Collector*, Wilhelmina P. Hale.—*Grand Jurors*, John J. Cooney, James J. Csere, Robert J. Curtin, Joseph Kalinowski, Harold Luckhardt.—*Assessors*, The Valuation Associates, Inc.—*Board of Tax Review*, W. Bernard Keser, *Chm.*, John L. Payne, Frederick L. Phelps.—*Registrars of Voters*, William C. Curtin, Dem., E. Irving Bell, Rep.—*Supt. of Schools*, Howard F. Mason.—*Board of Education*, Richard M. Condon, Arthur F. Kingsbury, Jr., Adolph A. Tetzlaff, 1961; Leif M. E. Steinert, *Chm.*, James L. Cooley, Carl G. Johnson, 1963; Harold J. Murphy, John W. Sease, Robert E. Stevens, 1965.—*Board of Finance*, Sidney J. Keser, *Chm.*, Carlos Barry IV, Ernest R. Dayton, Francis Lally, E. Frederick Linderme, Rudolph C. Planeta.—*Zoning Board*, E. Irving Bell, *Chm.*, Carlos Barry IV, Thomas K. Ellsworth, Leroy P. Hill, Stephen R. Johnson.—*Zoning Board of Appeals*, Charles H. Rice, *Chm.*, Ralph H. Biermacher, Salvatore Pitruzello, Frank L. Sanborn, Jr., Howard H. Sargent.—*Director of Health*, Americo D. Longo, M.D.—*Chief of Police*, John V. Anderson.—*Chief of Fire Dept.*, Ernest L. Larson.—*Town Attorney*, Thomas W. Flood.—*Civil Defense Director*, Ernest L. Larson.—*Justices of the Peace*, Arvid S. Anderson, John J. Benashski, Daniel J. Curtin, Thomas K. Ellsworth, Stanley P. Florkoski, T. Joseph Keane, Joseph G. Lynch, Francis E. Lally, William H. Marks, Daniel J. Mullin, Charles H. Rice, Thaddeus R. Sims, Louis Valli.

PRESTON. New London County.—(Form of government, selectmen, town meeting, board of finance.)—Named, Oct., 1687. Area, 31.5 sq. miles. Population, 4,987. Voting district, 1. Children, 912. Fiscal period, July 1 to June 30. Grand list, $5,224,222. Indebtedness, $336,000. Tax rate, 34 mills. Principal industries, agriculture and manufacture of brass and woolen goods. Transp.—Freight: Served by numerous motor common carriers. No post office; three rural delivery routes through the town from Norwich.

TOWN OFFICERS. *Clerk and Reg. of Vital Statistics*, William R. Sebastian (P.O. and Exp., R.F.D. 1, Norwich); Hours, Monday, 1-5 P.M.; Tuesday through Friday, 9 A.M.-5 P.M.; Saturday, 9-12 A.M.; Location, Route 165; Tel., Norwich, TUrner 7-9821.—*Asst. Clerk and Asst. Reg. of Vital Statistics*, Margaret E. Noyes.—*Treas. and Agent of Town Deposit Fund*, Grace I. Gallup (P.O., R.F.D. 1, Norwich).—*Selectmen*, 1st, Lynwood B. Crary, Dem. (P.O., R.F.D. 1, Norwich), Clifton A. Magee, Rep., Joseph Grabarek, Dem.—*Constables*, Arthur J. Barry, Orrin F. Harris, III, Vernon Hill, Caesar Lubuis, Chester Polomski, Howard Troeger.—*Tree Warden*, Clifton A. Magee.—*Tax Collector*, William R. Sebastian.—*Grand Jurors*, Robert Hafner, Theodore Marshall, John Warzecha, Lionel Wood.—*Assessors*, James E. Flood, *Chm.*, John R. Barry, Timothy Crouch.—*Board of Tax Review*, Walter Krohn, *Chm.*, Paul Hart, Helen Johnson.—*Registrars of Voters*, Rachel Chapman, Dem., Leona Fuller, Rep.—*Supt. of Schools*, Karl D. Ginand.—*Board of Education*, Robert K. Hafner, *Chm.*, Mary D. Harris, Charles Luty, 1960; Edwin J. Edwards, Clifford Oat, 1962; David Anderson, Joanna Melgey, 1964.—*Board of Finance*, Joseph Piela, *Chm.*, Clifton L. Dawley, Vernon Hill, Raymond Krug, Wilfred I. Prue, Harry Smullen.— *Director of Health*, David Rousseau, M.D. (P.O., Taftville).—*Chief of Police*, Lynwood B. Crary.—*Chiefs of Fire Dept.*, Arthur J. Barry (Dist. 1), Anthony Melgey (Dist. 2).—*Town Attorney*, Allyn L. Brown, Jr. (P.O., Norwich).—*Civil Defense Director*, Caesar Lebuis.—*Justices of the Peace*, Ernest A. Abrahamson, John R. Barry, Sr., Rachel Chapman, Charles Luty, Anthony C. Melgey, Harold H. Muttart, John O. Peckham.

PROSPECT. New Haven County.—(Form of government, selectmen, town meeting.)—Inc., May, 1827; taken from Cheshire and Waterbury. Area, 14.8 sq. miles. Population, 4,331. Voting district, 1. Children, 1,687. Fiscal period, July 1 to June 30. Grand list, $13,369,-902. Indebtedness, $368,931. Tax rate, 31 mills. Principal industry, agriculture. Transp.—Passenger: Served by buses of Conn. Railway & Lighting Co. from New Haven and Waterbury. Freight: Served by numerous motor common carriers. Rural delivery No. 12, Waterbury; No. 2, Naugatuck and West Cheshire. *Voted No Liquor Permit*, 1957.

TOWN OFFICERS. *Clerk and Reg. of Vital Statistics*, Mrs. Mary Nolan (P.O. and Exp., Waterbury 12); Hours, 9 A.M.-2:30 P.M., Monday, Tuesday, Thursday and Friday; Friday night, 7-9 P.M.; Location, Cheshire Rd.; Tel., Waterbury, PLaza 9-9288.—*Asst. Clerk and Asst. Reg. of Vital Statistics*, James A. Nolan.—*Treas. and Agent of Town Deposit Fund*, Nancy J. Skrebutenas.—*Selectmen*, 1st, Michael A. Pugliese, Dem. (P.O., Waterbury 12), Vincent M. Paolino, Dem., Carleton J. Benson, Rep.—*Constables*, Peter D'Aloia, Peter V. Giesen, Frederick A. Green, Jr., Joseph C. Nocera, George J. Poulin, Jr., Joseph L. Welton, John G. Williams, Jr.—*Tree Warden*, Walter Blanchard.—*Tax Collector*, Margaret G. Andrews.—*Grand Jurors*, James C. Bramhall, Renaud J. Levesque, Eugene C. Lewis, Nicholas J. Palchick, Edward J. Poudim, Jr., William Wilson.

—*Assessors*, George J. Baltrush, Arthur J. Barrere, Ernest Pizzuto. *Board of Tax Review*, Richard Varis, *Chm.*, Louis Ayotte, Charles Case.—*Registrars of Voters*, Louise D. Schieffer, Dem., Tillie A. Wilmot, Rep.—*Supt. of Schools*, Robert B. Winslow.—*Board of Education*, Francis E. Woods, *Chm.*, Ida G. Bercier, Robert P. Lee, 1961; Lois H. Branch, Joseph Montagno, Matilda V. Stotts, 1963; James A. Baker, Marjorie C. Bell, Albert D. Skrebutenas, 1965.—*Board of Finance*, Robert M. Ryan, *Chm.*, Edward J. Arsenault, Frank Doyle, George H. Kritzman, Thomas O'Connor, Raymond Peffers.—*Town Plan Commission*, Nunzio Ricciuti, *Chm.*, Irving Bienvenue, Vernon Cole, Robert Graney, Robert Gray.—*Town Planners*, Spiel Vogel Associates.—*Director of Health*, Irene Boardman, M.D.—*Chief of Police*, Michael A. Pugliese.—*Chief of Fire Dept.*, John Chatfield.—*Town Attorney*, James J. Shea (P.O., Waterbury).—*Civil Defense Director*, Clarence Martel.—*Justices of the Peace*, Elmer G. Ericson, Robert Graney, Frederick Green, Jr., Oscar J. Montambault, Fred Mrazik, Jr., Lloyd E. Perry, Michael A. Pugliese, Louis Vander Eyk, Merritt Walters.

PUTNAM. Windham County.—(Form of government, selectmen, town meeting, board of finance.)—Inc., May, 1855; taken from Thompson, Pomfret and Killingly. Area, 28 sq. miles. Population, 8,476. Voting district, 1. Children, 2,770. Fiscal period, Sept. 1 to Aug. 31. Grand list, town, $24,221,734. Indebtedness, $476,000. Tax rate, 21 mills. City grand list, $20,362,768. Indebtedness, $498,000. Tax rate, 12 mills. Principal industries, agriculture and manufacture of curtains, boilers, phonograph needles, woolen and worsted goods, optical goods, silk and nylon thread. Transp.—Passenger: Served by N.Y., N.H. & H. R.R. Co., and buses of the Short Line of Mass., Inc. from Worcester, Mass.; Interstate Buses Corp., Springfield, Mass. to Providence, R.I. Freight: Served by N.Y., N.H. & H. R.R. Co. and numerous motor common carriers. Post office, Putnam.

City Officers.—(Form of government, mayor, board of aldermen.)—*Mayor*, John N. Dempsey, Dem.—*City Clerk*, Leo J. Pominville; Tel., WAlnut 8-5529.—*City Treas.*, Oscar Bouthillette.—*Tax Collector*, James L. Lusby.—*Alderman at Large*, Leo C. Tetreault.—*Aldermen*, 1st Ward, Thomas Bellerose, Jerome Peebles; 2nd Ward, Fred St. Onge, Paul Wilson; 3rd Ward, Eugene Cartier, Henry Lucier; 4th Ward, Richard Bower, Alfred C. Dion.—*Corporation Counsel*, William St. Onge.—*City Engineer*, Gilbert F. Perry.—*Supt. of Streets*, Edgar Dumas.—*Board of Finance*, Fernand J. Desaulniers, J. Otis Fox, Leonard A. Gilman, Edgar Pidgeon, Augustus M. Wilson, vacancy.—*Capt. of Police*, Henry Mathurin.—*Director of Health*, Morton H. Chapnick, M.D.—*Registrars of Voters*, Stanley J. Glinski, Dem., Gerard J. Caron, Rep.—*Civil Defense Director*, Alfred C. Dion.

Town Officers. *Clerk and Reg. of Vital Statistics*, Mrs. Mary E. Bertorelli; Hours, 9-12 A.M., 1-5 P.M.; Saturday, 10-12 A.M., except July and August; Location, Town Hall, 126 Church St.; Tel., WAlnut 8-2891.—*Asst. Clerk and Asst. Reg. of Vital Statistics*, Anna I. Leo.—*Treas. and Agent of Town Deposit Fund*, Mary E.

Bertorelli.—*Selectmen*, 1st, Marcel G. Belleville, Dem., Robert R. Johnston, Dem., Russell W. Sherman, Rep.—*Constables*, Roger R. Brodeur, Edgar J. Labonte.—*Tree Warden*, Vitt Sochor.—*Tax Collector*, Oscar Bouthillette.—*Assessors*, Armand E. Farley, *Chm.*, Waldo E. Chase, Beaude T. LaPalme.—*Board of Tax Review*, Edwin P. Ziobrowski, *Chm.*, Norman Levesque, Stanley Moser.—*Registrars of Voters*, Stanley J. Glinski, Dem., Gerard J. Caron, Rep.—*Supt. of Schools*, Albert J. Murphy.—*Board of Education*, Richard Burke, Moses Margolick, Leo Marion, 1961; Rose B. LaRose, *Chm.*, Theodore Koerner, Leo LaPalme, 1963; Lila A. Bertrand, Sebastian S. Cerreto, Stanley R. Evans, 1965.—*Board of Finance*, Jean M. Bachand, *Chm.*, Wida J. Gerardi, Leonard Gilman, Arthur S. Kaminsky, Edgar Pidgeon, Kenneth Sharpe.—*Zoning Board*, Marcel G. Belleville, *Chm.*, Paul Bonosconi, Stanley Evans, Robert R. Johnston, Russell W. Sherman.—*Zoning Board of Appeals*, Nicholas Longo, *Chm.*, John Davis, Adrian Espinosa, Floyd Loomis, James McKenna; *Alternate Members*, Einar Carlson, Stanley Shaw, Alfred Sheldon. —*Building Official*, Lino Cristofori.—*Town Plan Commission*, Robert Dinolt, *Chm.*, Earl Gagnon, Archibald Macdonald, Glenn Mauer, Leo C. Tetreault.—*Town Planner*, Maurice Rotival Associates.—*Director of Health*, Morton H. Chapnick, M.D.—*Chief of Police*, Henry L. Mathurin.—*Chief of Fire Dept.*, George H. Harper. —*Town Attorney*, A. Richard Karkutt, Jr.—*Civil Defense Director*, Alfred Dion.—*Justices of the Peace*, Edith M. Aldrich, Jean M. Bachand, Marcel G. Belleville, Oscar Bouthillette, Bernice G. Delaney, Alice M. Devine, Sidney Fisher, Robert R. Johnston, Arthur S. Kaminsky, Josephine Kentile, Roberta B. Lapointe, Roland R. Lucier, Archibald Macdonald, Edmond I. Perreault, Leo J. Pominville, Mabel D. Ryan.

REDDING. Fairfield County.—(Form of government, selectmen, town meeting.)—Inc., May, 1767; taken from Fairfield. Area, 31.6 sq. miles. Population, 3,343. Voting districts, 2. Children, 1,005. Fiscal period, Sept. 10 to Sept. 9. Grand list, $18,170,736. Indebtedness, $464,000. Tax rate, 31 mills. Principal industries, agriculture and manufacture of woven mesh wire. Transp.—Passenger: Served by buses of the Intercity Coach Co. from Bridgeport and Danbury. Freight: Served by numerous motor common carriers. Post offices, Redding, West Redding, Georgetown, and Redding Ridge.

TOWN OFFICERS. *Clerk and Reg. of Vital Statistics*, J. Harold Sanford (Exp., Bethel); Hours, 9 A.M.-4:30 P.M., daily, except Wednesday and Saturday, 9-12 A.M.; Location, Redding Center; Tel., WEbster 8-2377.—*Asst. Clerk and Asst. Reg. of Vital Statistics*, Margaret V. Sullivan.—*Treas. and Agent of Town Deposit Fund*, Louise M. Schroeder.—*Selectmen*, 1st, S. Harold Samuelson, Rep., Leslie C. Favreau, Rep., Louis J. Nazzaro, Dem.—*Constables*, Joseph Michael, Robert Mihalek, Edward Moore, Clifton Palmer, Sabino Pietrangelo.—*Tree Warden*, Tracy Favreau.—*Tax Collector*, Viola F. Dudek.—*Grand Jurors*, George Dayton, Charles S. Nash, William Karraker.—*Assessors*, Clinton B. Geoppler, *Chm.*, Robert W. Marsh, J. Birdsey Sanford, Sr.—*Board of Tax Review*, Adolph

Mayer, *Chm.*, Harry Colley, Frank Stolle.—*Registrars of Voters*, 1st Dist., John Modroch, 2nd Dist., Emma Colley, Dem.; 1st Dist., Marjorie P. Anderson, 2nd Dist., Dorothy Green, Rep.—*Supt. of Schools*, Raymond A. Lumley.—*Board of Education*, George Dayton, *Chm.*, Oscar Karrel, John W. Wilson, Jr., Robert Zenke, 1961; William H. Barnum, III, Katharine Mace, Virginia Miller, 1963.—*Board of Finance*, William Breidenbach, *Chm.*, Bernard Frazier, Henry J. McQuade, Saul Poliak, H. H. Rousseau, Margaret Wixted. —*Zoning Board*, Earle G. Sanford, *Chm.*, Laurence M. Ford, John Modroch, Vincent Hayes, Michael Paulli.—*Zoning Board of Appeals*, J. Bartlett Sanford, Jr., *Chm.*, Charles W. Beeston, Theodore Dachenhausen, Frank Nye, James F. Sumner.—*Town Plan Commission*, Alan G. Stackpole, *Chm.*, Georgianna Brush, Stuart Chase, Frances Karrell, Paul F. Vautrin, S. Harold Samuelson, *ex-officio*. —*Director of Health*, Kenneth L. Grevatt, M.D.—*Chief of Police*, S. Harold Samuelson.—*Chiefs of Fire Dept.*, Clifton Palmer, J. Birdsey Sanford, Jr., Wendel Keeler.—*Town Attorney*, James C. Driscoll, Jr. (P.O., Bethel).—*Civil Defense Director*, Harry Lyon.—*Justices of the Peace*, John M. Behan, H. Emerson Burritt, Lola Donnell, R. Allen Hermes, Ethel P. Modroch, William G. Reynolds, Jesse P. Sanford, Will White, III.

RIDGEFIELD. Fairfield County.—(Form of government, selectmen, town meeting, board of finance.)—Settled, 1708; inc., Oct., 1709. Area, 34.8 sq. miles. Population, 8,075. Voting district, 1. Children, 2,775. Fiscal period, July 1 to June 30. Grand list, $36,278,840. Indebtedness, $2,954,000. Tax rate, 39.5 mills; village, 4 mills. Principal industries, agriculture, nurseries, electronic research and manufacture of valves and rubber toys. Transp.—Passenger: Served by buses of the R. & H. Co. from Waterbury and Hartford; and by Greyhound. Post office, Ridgefield. Four R.F.D. routes and one star route.

TOWN OFFICERS. *Clerk and Reg. of Vital Statistics*, Miss Ruth M. Hurzeler; Hours, 9-12 A.M., 1-5 P.M., Monday through Friday; 9-12 A.M., Wednesday, June to Sept. 1; Location, Town Hall, Main St., P.O. Box 276; Tel., IDlewood 8-2844.—*Asst. Clerks and Asst. Regs. of Vital Statistics*, Ruth D. Cogswell, Marie E. Hurzeler.—*Treas. and Agent of Town Deposit Fund*, Gino Torcellini.—*Selectmen*, 1st, Leo F. Carroll, Rep., Paul J. Morganti, Rep., Richard E. Venus, Dem.—*Constables*, Everett L. Bassett, James J. Brady, Altero Ciuccoli, Mario J. Frulla, Richard T. McGlynn, Frank E. Minnerly, John P. Sjovall.—*Tree Warden*, Thomas F. Shaughnessy. —*Tax Collector*, Irving L. Bruns.—*Grand Jurors*, Sylvester P. DeLuca, Dominic Gaeta, Allen S. Haines, Julian S. Hess, Charles A. S. Weedon, Peter J. Wick, Sr.—*Assessors*, Harold O. Davis, *Chm.*, Margaret McGlynn, Vincent A. Mugavero.—*Board of Tax Review*, William H. Casey, *Chm.*, Norman D. Craig, Otto H. Jespersen, Jr.—*Registrars of Voters*, Evelyn C. DeForest, Dem., Mary C. Mitchell, Rep.—*Supt. of Schools*, Joseph Grimes.—*Board of Education*, Karl Nash, Clara S. Platt, George Tuoti, 1961; Mary M. Kasper, James M. Reid, Reed F. Shields, 1963; Frederick R.

Brown, Gerald K. Miller, Elizabeth Urrows, 1965.—*Board of Finance*, Leo F. Carroll, *Chm.*, Theodore H. Coogan, J. Edward McGlynn, Jesse Meeker, Joseph Pinchbeck, Frank Warner, J. Mortimer Woodcock.—*Zoning Board*, Robert Corbin, Harold O. Davis, John B. Jessup, Harold Roche, Jackson O. Welsh.—*Zoning Board of Appeals*, Fred P. Montanari, *Chm.*, Joseph Davis, Augustine Grennan, Jr., Robert J. Mulvaney, Edward P. Scott, Jr.; *Alternate Members*, Roger C. Amundsen, Kenneth K. Coddington, Joseph G. Gailbrath.—*Town Plan Commission*, Daniel J. McKeon, *Chm.*, Robert Corbin, Dominic Gaeta, Peter Gree, John B. Jessup.—*Director of Health*, Francis B. Woodford, M.D.—*Chief of Police*, James J. Brady.—*Chief of Fire Dept.*, Frank Santini.—*Town Attorney*, Romeo G. Petroni.—*Civil Defense Director*, August Tiburzi.—*Justices of the Peace*, Ruth Amsel, Ignazio Bonsignore, Vincent G. Caponera, Agnes M. Fawcett, Grace S. Fish, George Grunig, Jr., Allen S. Haines, Elizabeth B. Nash, Carleton A. Scofield, Henry Urrows, Gordon L. Walsh, Levio G. Zandri.

ROCKVILLE.*—(Form of government, mayor, board of aldermen.)—CITY OFFICERS. *Mayor*, Leo P. Flaherty, Jr., Dem.—*Clerk*, Ethel M. Pease; Tel., TRemont 5-5563.—*Treas.*, William Smith.—*Sheriff*, Edwin Carlson.—*Assessors*, Alfred Dreher, William P. McManus, Watts Shattuck.—*Board of Tax Review*, Mayor Leo P. Flaherty, Jr., Ethel M. Pease, William Smith.—*Tax Collector*, Gerald Allen.—*Aldermen at Large*, John Gill, Edwin Heck, John Orlowski, Charles Pitkat.—*Aldermen*, 1st Ward, Clarence McCarthy, John Rady; 2nd Ward, Gordon Denson, Luther Trouton; 3rd Ward, John Schliphack, John Yaskulka; 4th Ward Bernard Grous, Thomas McCusker.—*Director of Health*, Francis H. Burke, M.D.—*Inspector of Eating Places*, George Kelley.—*Corporation Counsel*, Harvey Yonce.—*City Engineer*, Lawrence P. Johnson, Jr.—*Building Inspector*, Roland P. Usher.—*Supt. of Public Works*, Eugene Joslin.—*Captain of Police*, Peter J. Dowgewicz.—*Chief of Fire Dept.*, John Ashe.—*Civil Defense Director*, Edmund Dwyer.

ROCKY HILL. Hartford County.—(Form of government, selectmen, town meeting, board of finance.)—Inc., May, 1843; taken from Wethersfield. Area, 13.7 sq. miles. Population, 7,399. Voting district, 1. Children, 2,248. Fiscal period, July 1 to June 30. Grand list, $25,141,040. Indebtedness, $1,518,000. Tax rate, 37 mills. Principal industries, agriculture and manufacture of iron and steel foundry products, rayon and other synthetic textile fibers; petroleum bulk tank stations are located here. Transp.—Passenger: Served by buses of Conn. Co. from Hartford and Middletown; and by Greyhound and Trailways. Freight: Served by N.Y., N.H. & H. R.R. Co. and numerous motor common carriers. Post office, Rocky Hill.

TOWN OFFICERS. *Clerk and Reg. of Vital Statistics*, Mrs. Lillian G. Sweezy (Exp., Wethersfield); Hours, 9-12 A.M., 1-5 P.M.; Saturday, 9-12 A.M., except June, July, August; Location, 188-190 Main St.; Tel., Hartford, JAckson 9-0604.—*Asst. Clerk and Asst. Reg. of Vital Statistics*, Dorothy B. Herrick.—*Treas. and Agent of*

*See Town of Vernon.

Town Deposit Fund, William S. Grainger.—*Selectmen*, 1st, William L. Harris, Jr., Rep., Edward P. Hayes, Dem., Edward P. Conlan, Dem.—*Constables*, James Bombanti, Francis R. Butler, Raphael Faillace, Warren J. Franzen, David Hackett, James Vinchetti, Edward Zavaski.—*Tree Warden*, Kenneth Gustafson.—*Tax Collector*, Irving B. Millen.—*Assessors*, Robert Mason, *Chm.*, Hale Colton, William Goldberg.—*Board of Tax Review*, Irmo Pia, *Chm.*, Albert Bacon, Richard J. Conway.—*Registrars of Voters*, George Brown, Dem., Wallace Peck, Rep.—*Supt. of Schools*, Olof Aho.—*Board of Education*, Isaac Chase, *Chm.*, Mary Brakoniencki, Edward Hangland, Roger C. R. Miller, Milton Rostyn, Barbara Vinal, 1961; William Cain, Thomas Dagata, Charles Hoffman, 1963.—*Board of Finance*, Albert D. Griswold, *Chm.*, Joseph Johnson, Edward Peters, Edward R. Quinn, Nicholas Rago, Charles R. Soelch.—*Zoning Board and Town Plan Commission*, Garson Goldberg, *Chm.*, Percy Aldridge, Anthony Allessio, Anthony Bruno, Tenny Covey.—*Zoning Board of Appeals*, Nathan E. Olmstead, *Chm.*, James A. Healey, L. Mihon, Leo L. Rigolette, Lawrence Wilson.—*Director of Health*, David W. Moser, M.D.—*Chief of Police*, Alfred Quintilliano.—*Chief of Fire Dept.*, James Mingo.—*Town Attorney*, Francis J. McVane (P.O., Hartford).—*Civil Defense Director*, Charles McSheffery.—*Justices of the Peace*, Alexander J. Brilliant, James W. Caruso, Mildred E. Dorey, Alice E. Faillace, David Hackett, Jr., James A. Healy, Peter R. Lawson, Thomas F. Lenehan, Jr., Milton A. Marino, Kenneth Martin, Jr., Sam E. McCullough, Edward L. Pacholski, Marilyn C. Snyder, Russell E. Stickels, Robert E. Sweezy, Frank Tolli.

ROXBURY. Litchfield County.—(Form of government, selectmen, town meeting.)—Inc., Oct., 1796; taken from Woodbury. Area, 27.1 sq. miles. Population, 870. Voting district, 1. Children, 312. Fiscal period, Sept. 1 to Aug. 31. Grand list, $6,592,500. Indebtedness, $261,000. Tax rate, 15.5 mills. Principal industry, agriculture. Transp.—Freight: Served by numerous motor common carriers. Post office, Roxbury. *Voted No Liquor Permit*, 1935.

TOWN OFFICERS. *Clerk and Reg. of Vital Statistics*, Alden B. Hurlbut (Exp., New Milford); Hours, by appointment; Location, Church St.; Tel., New Milford, ELgin 4-6596.—*Asst. Clerk and Asst. Reg. of Vital Statistics*, Elinor P. Hurlbut.—*Treas. and Agent of Town Deposit Fund*, Edward Barnes.—*Selectmen*, 1st, Joseph S. Hartwell, Dem., Lewis E. Hurlbut, Dem., Robert J. Eipper, Rep.—*Constables*, E. Malcolm Bray, Henry F. Buckingham, Harley Marden, Daniel E. Miller, Joseph J. Ognan, Albert J. Pokrywka, Harold L. Wheeler.—*Tree Warden*, A. Nicholson Hurlburt.—*Tax Collector*, Maude I. Ognan.—*Grand Jurors*, James M. Acton, Jerome Beatty, Joseph M. Dooley, Joseph S. Hartwell, Horace B. Squire.—*Assessors*, Ralph H. Jaeger, *Chm.*, Ernest Finch, Edward Orzech.—*Board of Tax Review*, John H. Humphrey, *Chm.*, John Hallock, W. Arthur Thomas.—*Registrars of Voters*, Jacqueline G. Dooley, Dem., Dorothy H. Miller, Rep.—*Supt. of Schools*, Frank H. Johnston.—*Board of Education*, John Hansen, Catherine Zealor, 1961; Walter O. Howard, *Chm.*, Jacqueline G. Dooley, 1963; Robert F. Munson,

Leonard J. Weisgard, 1965.—*Zoning Board*, Lewis E. Hurlbut, *Chm.*, Curtis Baker, Hugh Ripper, Walter Sherwood, Leonard J. Weisgard. —*Zoning Board of Appeals*, Horace B. Squire, *Chm.*, Harold Birchall, Henry Buckingham, Charles G. Frisbie, Axel Rehn.—*Director of Health*, Howard G. Stevens, M.D. (P.O., New Milford).—*Chief of Fire Dept.*, Horace F. Miller.—*Town Attorney*, Stephen K. Hume (P.O., New Milford).—*Civil Defense Director*, David Beglan.—*Justices of the Peace*, Robert A. Hodges, Lewis E. Hurlbut, Beverly R. Iszard, Ralph H. Jaeger, William O. Mathews, Hugh J. Ripper, Elmer H. Worthington.

SALEM. New London County.—(Form of government, selectmen, town meeting.)—Inc., May, 1819; taken from Colchester, Lyme and Montville. Area, 29.4 sq. miles. Population, 925. Voting district, 1. Children, 323. Fiscal period, Sept. 1 to Aug. 31. Grand list, $2,093,465. Indebtedness, $74,950. Tax rate, 40 mills. Principal industry, agriculture. Transp.—Passenger: Served by buses of the Short Line of Conn., Inc. from New London and Hartford. Freight: Served by numerous motor common carriers. Mail delivered from Colchester by R.F.D. 3 and 4, from Oakdale R.F.D.

TOWN OFFICERS. *Clerk and Reg. of Vital Statistics*, Mrs. Mary L. Beebe (P.O. and Exp., R.F.D. Colchester); Hours, on call; Location, Salem Center; Tel., New London, GIbson 2-4687.—*Asst. Clerk and Asst. Reg. of Vital Statistics*, Elmer M. Chadwick.—*Treas.*, Mary L. Beebe.—*Agents of Town Deposit Fund*, Calvin H. McCall, Sr., Charles F. Pillar, Fred M. Thompson.—*Selectmen*, 1st, Michael Urbanik, Rep. (P.O., R.F.D. 3, Colchester), Elmer Chappell, Rep., Edward Snarski, Dem.—*Constables*, Everett N. Chapman, Joseph Mrowka, Calvin H. McCall, Jr.—*Tree Warden*, Ira D. Gifford.—*Tax Collector*, Kazmier Wlodarczyk, Jr.—*Grand Jurors*, Alfred M. Bingham, Robert W. Howard, Albert Laudone, Francis D. Robinson, William Wierzbinski, Andrew A. Zemko.—*Assessors*, Edward Snarski, *Chm.*, Joseph Moore, George V. Rogers. —*Board of Tax Review*, Anthony Giaconia, *Chm.*, Nicholas Len, Helen Zaleski.—*Registrars of Voters*, Andrew A. Zemko, Dem., George O. Gadbois, Rep.—*Supt. of Schools*, Andrew J. Manges.—*Board of Education*, Joseph E. Swider, *Chm.*, Charles Stahlschmidt, Marjorie Yaworski, 1961; Priscilla C. Howard, David Torgan, Sylvia Winakor, 1963; Edward D. Dytko, Charles Simpson, Jr., Felix Zeleznicky, 1965.—*Zoning Board of Appeals*, George V. Rogers, *Chm.*, Elmer Chappell, Joseph McElaney, Joseph Moore, Felix Zemko; *Alternate Members*, Delaphine Hatch, Nicholas Len, George Taylor.—*Town Plan Commission*, Edward D. Dytko, *Chm.*, John Lecce, William Mostowy, Charles Stahlschmidt, Peter Velidow.—*Director of Health*, Julian G. Ely, M.D. (P.O., Old Lyme).—*Chiefs of Fire Dept.*, Joseph T. Ploszaj, Edward Snarski.—*Town Attorney*, Alfred M. Bingham (P.O., R.F.D. 3, Colchester).—*Civil Defense Director*, Walter Burgess.—*Justices of the Peace*, Walter E. Burgess, Charles F. Dimmock, Sr., George O. Gadbois, Douglas W. Hicks, Calvin H. McCall, Sr., Joseph E. Moore, Sylvia Winakor, Felix K. Zemko.

SALISBURY. Litchfield County.—(Form of government, selectmen, town meeting.)—Inc., Oct., 1741. Area, 61 sq. miles. Population, 3,293. Voting district, 1. Children, 945. Fiscal period, Aug. 1 to July 31. Grand list, $13,974,565. Indebtedness, $517,000. Tax rate, 26.5 mills. Principal industries, agriculture and manufacture of herb products, fish lines, nets, zippers, plastics and wooden articles. Transp.—Passenger: Served by Lakeland buses, Canaan to Millerton, New York. Freight: Served by N.Y., N.H. & H. R.R. Co. and numerous motor common carriers. Post offices, Salisbury, Taconic, Lakeville and Lime Rock. (Twin Lakes, summer only.)

TOWN OFFICERS. *Clerk and Reg. of Vital Statistics*, Mrs. Lila S. Nash; Hours, 9-12 A.M., 2-5 P.M., Monday through Friday; Saturday, 9-12 A.M.; Location, Town Hall; Tel., Lakeville, HEmlock 5-9511.—*Asst. Clerk and Asst. Reg. of Vital Statistics*, Edith MacNeil.—*Treas.*, Lila S. Nash.—*Agent of Town Deposit Fund*, Patricia Ongley.—*Selectmen*, 1st, William B. Barnett, Rep., Donald W. Parsons, Rep., John T. Swing, Dem.—*Constables*, Edward T. Carter, David M. Currier, Hugh D. Curtis, William R. Dufour, Monroe B. Hall, Jr., Angelo M. Sartori, Joseph Stanton. —*Tree Warden*, Edward C. Williams.—*Tax Collector*, Joseph J. O'Loughlin.—*Assessors*, J. Kenneth Athoe, *Chm.*, J. Harold Erickson, Irwin Patchen.—*Board of Tax Review*, David F. Harris, *Chm.*, Rodney G. Aller, Otho J. Sabin.—*Registrars of Voters*, Rosabel Genito, Dem., Adelaide G. Fitts, Rep.—*Supt. of Schools*, William J. Nolan.—*Board of Education*, Robert C. Osborn, Josephine Rudd, 1961; John J. Seymour, Elizabeth Wedda, 1963; Harry E. Bellini, *Chm.*, Charlotte Reid, 1965.—*Board of Finance*, George P. Milmine, *Chm.*, John H. Brooks, William Ford, Darwin K. Miller, B. Franklin Vaill, Jeffrey P. Walker.—*Town Planning and Zoning Board*, Gordon S. Reid, *Chm.*, Martha Atchley, Ann Q. Ellison, James E. Vaill, W. Samuel Whitbeck.—*Zoning Board of Appeals*, John A. Rand, *Chm.*, Marguerite Bourdon, Zacheus Cande, John P. Clark, Jean R. Olsen.—*Director of Health*, Alfred E. Brewer, M.D.—*Chief of Police*, William B. Barnett.—*Chief of Fire Dept.*, Joseph Francis (Volunteer).—*Town Attorney*, Thomas R. Wagner (P.O., Lakeville).—*Civil Defense Director*, L. Scott Neeley.—*Justices of the Peace*, Rodney G. Aller, G. Campbell Becket, George S. Bushnell, Frances H. Finkle, Richard C. Gurney, Josef Henning, Norman E. Hoage, Thomas C. McCone, Charles S. McLain, Halsy H. Mills, William G. Raynsford, Thomas R. Wagner.

SCOTLAND. Windham County.—(Form of government, selectmen, town meeting.)—Inc., May, 1857; taken from Windham. Area, 18.8 sq. miles. Population, 683. Voting district, 1. Children, 256. Fiscal period, July 1 to June 30. Grand list, $1,700,180. Indebtedness, none. Tax rate, 37.5 mills. Principal industry, agriculture. Transp. —Freight: Served by N.Y., N.H. & H. R.R. Co. and numerous motor common carriers. The northern part of the town is covered by R.F.D. route from Hampton; R.F.D. No. 2 from Willimantic comes into the southwestern part of town and R.F.D. from Baltic to the southeastern part. Post office, Scotland.

TOWN OFFICERS. *Clerk and Reg. of Vital Statistics*, Miss Catherine H. Perry (Exp., Willimantic); Hours, by appointment; Location, South Rd., Route 97; Tel., Willimantic, HArrison 3-9634. —*Asst. Clerk and Asst. Reg. of Vital Statistics*, Charles H. Perry. —*Treas. and Agent of Town Deposit Fund*, Catherine H. Perry. —*Selectmen*, 1st, Odilon Gauthier, Rep., Henry W. Clark, Rep., John S. Pizzi, Dem.—*Constables*, Roland N. Gauthier, Samuel E. Pearl, Clarence B. Spencer, Henry J. Szall.—*Tree Warden*, Roland F. Maine, Sr.—*Tax Collector*, Irene W. Perry.—*Grand Jurors*, George W. Bragdon, Thomas E. Clark, Raymond Morin, Harry N. Moseley, Nicholas Savino, Willard Zwirecki.— *Assessors*, Ralph H. Duryea, *Chm.*, Lawrence H. Chamberlain, Henry J. Szall.—*Board of Tax Review*, Agnes E. Franklin, *Chm.*, Thomas Mercer, Harry N. Moseley.—*Registrars of Voters*, Marie E. Martin, Dem., Agnes E. Franklin, Rep.—*Supt. of Schools*, Carl H. Hempel.—*Board of Education*, Lawrence H. Amundsen, Violet M. Chesbro, Helen M. Pelc, 1961; Florence T. Moseley, *Chm.*, Marie E. Martin, David E. Miller, G. Nelson Perry, 1963.—*Director of Health*, Mervyn H. Little, M.D. (P.O., Willimantic).—*Chief of Fire Dept.*, David D. Syme.—*Town Attorney*, Henry Kucharski (P.O., Willimantic).—*Civil Defense Director*, Stanley J. Wadsworth.—*Justices of the Peace*, Charles E. Alvord, Barclay Ball, Henry J. Jurgens, Roland F. Maine, Marie E. Martin, David O. Shoemaker, David D. Syme.

SEYMOUR. New Haven County.—(Form of government, selectmen, town meeting, board of finance.)—Inc., May, 1850; taken from Derby. Area, 14.7 sq. miles. Population, 10,054. Voting districts, 2. Children, 3,497. Fiscal period, April 1 to March 31. Grand list, $26,533,199. Indebtedness, $1,546,000. Tax rate, 38.5 mills. Principal industries, agriculture and manufacture of brass and copper goods, luggage, hardware, fountain pens and pencils, paper, telegraph cables, textiles, small tools and moulded brass. Transp.—Passenger: Served by N.Y., N.H. & H. R.R. Co.; by buses of the Conn. Railway & Lighting Co. from Bridgeport and Waterbury; Conn. Co. from New Haven; and Intercity Coach Co. from Bridgeport and Waterbury. Freight: Served by N.Y., N.H. & H. R.R. Co. and numerous motor common carriers. Post office, Seymour.

TOWN OFFICERS. *Clerk and Reg. of Vital Statistics*, Richard R. Pearson; Hours, 9-12 A.M., 1-5 P.M., Monday through Friday; Location, 1 First St.; Tel., TUxedo 8-2096.—*Asst. Clerk and Asst. Reg. of Vital Statistics*, Norma E. Drummer.—*Treas. and Agent of Town Deposit Fund*, Robert H. Foster.—*Selectmen*, 1st, Bennett B. Upson, Rep., David O'Connor, Dem., Charles Bunting, Rep.—*Tree Warden*, Joseph Dziadik.—*Tax Collector*, Richard R. Pearson.—*Assessors*, Edward R. Lewis, *Chm.*, George Anderson, Frank Marino.—*Board of Tax Review*, Jack Barbera, *Chm.*, Ralph Ajello, LeRoy Seger.—*Registrars of Voters*, Frank Giusto, Dem., Earle Kennedy, Rep.—*Supt. of Schools*, Herman F. Urban.—*Board of Education*, Thomas Amico, John Bakeless, Emile Boucher, 1961; Franklin O'Brien, *Chm.*, Harry Dukeley, Alma Mahoney, 1963; Charles Lounsbury, Jr., Ruth Upson, Peter Wols, 1965.—*Board of Finance*,

James Daddio, *Chm.*, LeRoy Dobbins, Homer Fowler, Gene Kaschel, William Little, Gus Wislocki.—*Zoning Board and Town Plan Commission*, Bertram Sutphin, *Chm.*, Arnold Hartley, *Secy.*, Frank Anderson, Gilbert Doel, Stanley Zabrocky.—*Zoning Board of Appeals*, Russell Engle, *Chm.*, Theodore Klarides, *Secy.*, Jeffrey Behuniak, Maximillian Biga, Teofil Mis; *Alternate Members*, Stanley Belcinski, Frederick Elliott, Alexander Kordick.—*Director of Health*, Edward R. Harvey, Jr., M.D.—*Chief of Police*, Francis J. Flaherty.—*Chief of Fire Dept.*, Walter Bomba.—*Town Attorney*, Lewis R. Whitehead.—*Civil Defense Director*, Ernest H. Culverwell. —*Justices of the Peace*, Ralph Ajello, Thomas Amico, Jack J. Barbera, William Cannon, Charles F. Clark, Ernest H. Culverwell, Robert H. Dains, Theresa Forst, Fritz H. Hummel, Anna F. Lane, Frank J. Marino, Michael Sadowsky, Jane O. Sawyer, Clifford Strumello, Harry Zopko, Julia C. Zopko.

SHARON. Litchfield County.—(Form of government, selectmen, town meeting, board of finance.)—Inc., Oct., 1739. Area, 61 sq. miles. Population, 2,170. Voting district, 1. Children, 717. Fiscal period, Aug. 1 to July 31. Grand list, $9,164,166. Indebtedness, $370,000. Tax rate, 31.5 mills. Principal industry, agriculture. Transp.—Freight and express: Served by motor common carriers. Post office, Sharon; one R.F.D. route from Sharon.

TOWN OFFICERS. *Clerk and Reg. of Vital Statistics*, Mrs. Violet Cunningham; Hours, 9-12 A.M., 2-5 P.M., Monday through Friday; Location, Town Hall; Tel., ENdicott 4-5224.—*Asst. Clerks and Asst. Regs. of Vital Statistics*, Ruth S. O'Connell, Lillie Tischofer.—*Treas.*, Ruth S. O'Connell.—*Agent of Town Deposit Fund*, Laura Hamlin.—*Selectmen*, 1st, Richard A. Carley, Rep., Donald J. Carley, Rep., Thomas V. Carberry, Dem.—*Constables*, James Farley, Robert Hotaling, Lathrop Palmer, David R. Peterson, Gaylord Prindle, Ernest Von Richthofen, Charles B. Wilbur.—*Tree Warden*, Joseph V. Carberry.—*Tax Collector*, Alice D. Morey.—*Grand Jurors*, Robert Carberry, Howard Russell Hansell, Austin L. Jackson, Joseph V. Kane, William R. Riley, Jr.—*Assessors*, Margaret Kinney, Floyd Laird, Julius E. Mehmel.—*Board of Tax Review*, William R. Riley, III, *Chm.*, Roswell R. Hart, George C. Morgan.—*Registrars of Voters*, Vincent D. Johnson, Dem., Jean E. McKee, Rep.—*Supt. of Schools*, William J. Nolan.—*Board of Education*, George A. Fowler, Elizabeth Wilbur, 1961; Robert L. Fisher, *Chm.*, Guernsey Le Pelley, Violet Riley, 1963.—*Board of Finance*, William F. Smith, II, *Chm.*, George A. Berry, Charles Brown, George N. Emory, Gladys W. Struse, Rodney O. Unz.—*Town Plan Committee*, C. Whitney Vosburgh, *Chm.*, Fred Amerighi, Richard A. Carley, Kathleen Conklin, Robert L. Fisher, Burton Green, Helen Hain, Sarah Hart, Edward Hutchinson, Charles P. Morrow, James W. Palmer, Maria Reep.—*Director of Health*, G. S. Gudernatch, M.D.—*Chief of Fire Dept.*, David F. Duffy.—*Town Attorney*, Donald T. Warner.—*Civil Defense Director*, Robert Hotaling.—*Justices of the Peace*, Maro H. Chapman, Violet Cunningham, Ronald L. Duffy, Norman S. Eklund, Raymond P. Euvrard, William Hain, Edward M. Kirby, Benjamin L. Stone, Myron F. Vosburgh, Albert L. Williamson.

SHELTON. (Formerly, Huntington.) Fairfield County.—(Form of government, mayor, board of aldermen.)—Inc., Jan., 1789; taken from Stratford; town and city of Shelton, co-extensive. Area, 30.2 sq. miles. Population, 18,111. Voting districts, 3. Children, 6,189. Fiscal period, July 1 to June 30. Grand list, $72,003,240. Indebtedness, $3,117,000. Tax rate, 1st Dist., 19 mills; 2nd Dist., 22 mills. Principal industries, manufacture of wire, pins and hairpins, envelope moisteners, tools and cutters, bricks, handbags, tacks and rivets, fabrics, baskets, sponge and rubber products, silverware, elastic braids, plating. Transp.—Passenger: Served by N.Y., N.H. & H. R.R. Co. and buses of Conn. Railway & Lighting Co. from Bridgeport, New Haven and Waterbury, and the Intercity Coach Co. from Bridgeport and Waterbury. Freight: Served by N.Y., N.H. & H. R.R. Co. and numerous motor common carriers. Post office, Shelton. The outlying districts receive their mail by rural free delivery from Shelton post office.

CITY OFFICERS. *Mayor*, Malachi J. LeMay, Dem.—*Treas.*, Edward L. Miller.—*City Clerk*, Edward K. Millea; Tel., REgent 5-3325.—*Asst. City Clerk*, Rose Czajkowski.—*Aldermen*, 1st Ward, William Carey, Patrick J. Walsh; 2nd Ward, Homer Heuser, Louis Husti; 3rd Ward, William Bouffard, Wilson B. Fair.—*Registrars of Voters*, Frederick Gutmann, Dem., Frank Pagano, Rep.—*City Sheriffs*, M. Michael Homick, Frederick Mas.—*Tax Collector*, Chester Kurkowski.—*Corporation Counsel*, George J. Finn.—*Police Commissioners*, Donald Sheehy, Timothy J. Walsh.—*Fire Commissioner*, Raymond Rourke.—*Street Commissioner*, Joseph Berta.—*Supt. of Welfare*, Charles Frager.—*Chief of Police*, Bartholomew R. Flaherty.—*Chief of Fire Dept.*, William Purcell.—*Fire Marshal*, Raymond Arsenault.—*Director of Health*, Wilbur Hansen, M.D.—*Assessors*, James M. Caprio, Albert E. Cawthra.—*Board of Apportionment and Taxation*, Frederick Kekacs, *Chm.*, Henry Anderson, Russell W. Benjamin, Henry J. Dargon, Edward Fitzgerald, Joseph Gladis, Frank Pagliaro, Jr., Nicholas Passerine, Howard Pilgrim, Harold Zetterstrom.—*Board of Education*, Francis Sosnowski, *Chm.*, Martha Corrigan, John Cushma, Robert DeVarney, George Rex, 1961; Soren Ibsen, Everett Matson, Anthony Maturo, Peter Menegus, 1963.—*Supt. of Schools*, Percy Kingsley.—*Sinking Fund Commissioners*, William J. Hurley, Harry G. McLean.—*City Engineer*, Vincent B. Clarke.—*Civil Defense Director*, Virgil Pastore.

TOWN OFFICERS. *Clerk and Reg. of Vital Statistics*, William J. Hoye (Exp., Bridgeport); Hours, 9 A.M.-5 P.M., Monday through Friday; 9-12 A.M., Saturday; Location, 40 White St.; Tel., Derby, REgent 4-0942.—*Asst. Clerk and Asst. Reg. of Vital Statistics*, Mary Saulnier.—*Treas. and Agent of Town Deposit Fund*, Edward L. Miller.—*Selectmen*, Arthur St. Onge, John Smarz.—*Tree Warden*, Frank Forti.—*Tax Collector*, Chester Kurkowski.—*Assessors*, James Caprio, Albert Cawthra.—*Board of Tax Review*, Mayor Malachi J. LeMay, *Chm.*, William Bouffard, Edward L. Miller.—*Registrars of Voters*, Frederick Gutmann, Dem., Frank Pagano, Rep.—*Supt. of Schools*, Percy Kingsley.—*Board of Education*, Fran-

cis Sosnowski, *Chm.*, Martha Corrigan, Robert DeVarney, Anthony Maturo, George Rex, 1961; John Cushma, Soren Ibsen, Everett Matson, Peter Menegus, 1963.—*Board of Finance*, Frederick Kekacs, *Chm.*, Henry Anderson, Russell Benjamin, Henry Dargon, Edward Fitzgerald, Joseph Gladis, Frank Pagliaro, Jr., Nicholas Passerini, Howard Pilgrim, Harold Zetterstrom.—*Town Plan Commission and Zoning Board*, Mayor Malachi J. LeMay, *Chm.*, William Bouffard, William Carey, Wilson Fair, Homer Heuser, Louis Husti, Patrick Walsh.—*Zoning Board of Appeals*, Stanley Turek, *Chm.*, Henry Bondos, Audrey Heusser, Kay P. Rehnberg, George Sprague.—*Town Planner*, Technical Planning Associates.—*Director of Health*, Wilbur Hansen, M.D.—*Chief of Police*, Bartholomew Flaherty.—*Chief of Fire Dept.*, William Purcell.—*Town Attorney*, Martin Wolf.—*Civil Defense Director*, Virgil Pastore.—*Justices of the Peace*, John E. Bittman, John F. Capasso, Albert J. Chulak, Pasquale E. DeLuca, Julia Dorso, Leon Hall, Murray Kessler, Albert E. Kryswick, Jr., Edgard Liggeri, Helen L. Lynch, Stanley F. Muzyk, Jr., Stephen R. Rogowski, Arthur Rollinson, William C. Simics, Walter G. Swanek, Joseph H. Sylvester, Anthony Todice, Martin F. Wolf.

SHERMAN. Fairfield County.—(Form of government, selectmen, town meeting.)—Inc., Oct., 1802; taken from New Fairfield. Area, 23.6 sq. miles. Population, 817. Voting district, 1. Children, 270. Fiscal period, July 1 to June 30. Grand list, $4,587,392. Indebtedness, $38,400. Tax rate, 24.5 mills. Principal industry, agriculture. Transp.—Freight: Served by numerous motor common carriers. Post office, Sherman.

TOWN OFFICERS. *Clerk and Reg. of Vital Statistics*, Howard A. Hueston (Exp., New Milford); Hours, 9 A.M.-3 P.M.; Location, Town Hall; Tel., New Milford, ELgin 4-5281.—*Treas.*, Lester J. Bennett.—*Agent of Town Deposit Fund*, J. Theodore Rogers.—*Selectmen*, 1st, Robert R. Judd, Dem., Kenneth Grant, Rep., Edward B. Schimpf, Rep.—*Constables*, Carl Alfredson, Anton Dvorak, Emil F. Heinz, Joseph Keupp.—*Tree Warden*, N. K. Anderson.—*Tax Collector*, Elsie M. Smith.—*Grand Jurors*, Dexter Brengel, Clifford Devine, Volmer H. Houlberg, Jeanne McRoberts, Manuel Mundschenk.—*Assessors*, Howard A. Hueston, K. Edwin Neumann, Edwin F. Osborn.—*Board of Tax Review*, Robert A. Judd, *Chm.*, Volmer H. Houlberg, John F. Quinn.—*Registrars of Voters*, Bertha Warwick, Dem., Allie H. Giddings, Rep.—*Supt. of Schools*, Frank H. Johnston.—*Board of Education*, Emerson Osborn, Joyce C. Ware, 1961; Robert G. Kennedy, *Chm.*, Pierre Sichel, 1963; Betty Newell, Barbara Schimpf, 1965.—*Zoning Board*, Malcolm Cowley, *Chm.*, Volmer H. Houlberg, Carol Hurd, Arthur Kamenoff, Brynolf Risberg.—*Zoning Board of Appeals*, Frank E. Weddell, *Chm.*, Colvin Farley, Louise Osborn, John F. Quinn, Wilson P. Ware.—*Town Plan Commission*, Arthur Kamenoff, *Chm.*, LeRoy Gardner, Mary Pattison, Kenneth Rogers, Edward B. Schimpf.—*Director of Health*, Howard G. Stevens, M.D. (P.O., New Milford).—*Chief of Fire Dept.*, Robert R. Judd.—*Town Attorney*, Henry B. Anderson.—

Civil Defense Director, Walton B. Finch.—*Justices of the Peace,* Henry B. Anderson, Edward B. Schimpf.

SIMSBURY. Hartford County.—(Form of government, selectmen, town meeting, board of finance.)—Named, May, 1670. Area, 34.2 sq. miles. Population, 10,112. Voting districts, 2. Children, 3,939. Fiscal period, July 1 to June 30. Grand list, $28,481,630. Indebtedness, $2,316,000. Tax rate, 45 mills; Simsbury Fire Dist., 2 mills; Tariffville Fire Dist., 8.5 mills. Principal industries, agriculture and fuse making. Transp.—Passenger: Served by buses of the Arrow Line, Inc. from Hartford. Freight: Served by N.Y., N.H. & H. R.R. Co. and numerous motor common carriers. Post offices, Simsbury, West Simsbury, Tariffville and Weatogue.

TOWN OFFICERS. *Clerk and Reg. of Vital Statistics,* Charles W. Hall, Sr.; Hours, 8:30 A.M.-4:30 P.M., Monday through Friday; Location, Eno Memorial Hall, Hopmeadow St.; Tel., OLdfield 8-4455.—*Asst. Clerk and Asst. Reg. of Vital Statistics,* Charles W. Hall, Jr.—*Treas.,* Donald H. Shaw.—*Selectmen,* 1st, Russell S. Shaw, Rep., Robert A. Kerr, Jr., Rep., Richard E. Curtiss, Dem.—*Constables,* Richard C. Clark, Jesse B. Clement, Daniel Hayes, Robert I. Higley, Robert A. Kerr, Jr., Herbert L. Messenger, Sr., John P. Strider.—*Tree Warden,* Richard E. Curtiss.—*Tax Collector,* George A. Comstock.—*Grand Jurors,* Joseph Asbel, Albert O. Bolduc, Carl D. Eisenman, Morton C. Hansen, Jr., Ward G. Holcomb, Radford W. Luther.—*Assessors,* Thomas F. Garrity, Henry McFetridge, Jane G. Selby.—*Board of Tax Review,* Charles S. Beattie, *Chm.,* Paul J. Koistinen, George R. Penfield.—*Registrars of Voters,* Mary R. Simon, Dem., Florence E. Laughlin, Rep.—*Supt. of Schools,* Robert H. Lindauer.—*Board of Education,* Wilbur H. Marshman, *Chm.,* William K. Bannister, Francis W. Donahue, George W. Litchfield, 1961; David J. Andrew, Aaron Bisberg, Isabel S. Fairchild, J. Joseph Kane, Jr., 1963.—*Board of Finance,* Charles Weisner, *Chm.,* Thomas J. Donahue, J. Gerald Doyle, Robert I. Senger, George H. Stebbins, William B. Welden.—*Zoning Board,* Robert L. Nelson, *Chm.,* Francis W. Ashmore, Jonathan E. Eno, Jr., James A. Humason, Igor I. Sikorsky, Jr., William H. Tribou, Jr.—*Zoning Board of Appeals,* Edward H. Simpson, *Chm.,* Emil F. Burk, Leland C. Gates, Richard E. Neier, Wilfred Reid, Leslie J. Wade.—*Town Plan Commission,* Arthur F. Hoffman, *Chm.,* Ethan F. Bassford, Horace A. Brown, Edward S. Ludorf, James P. Sprague, Oliver H. Tuller.—*Director of Health,* Owen L. Murphy, M.D. (P.O., Weatogue).—*Chief of Police,* Edward G. Fellows.—*Chief of Fire Dept.,* Lea H. Hutchinson.—*Town Attorney,* Thomas S. Whitman.—*Civil Defense Director,* H. Lyman Messenger, Jr.—*Justices of the Peace,* Anthony Bogus, Lena Lillian Crosscup, Elbert H. Curtiss, E. McChesney Eddy, Renato L. Ferraresso, Francis J. Gallagher, Leon J. Greenberg, William J. Hayes, William R. Moller, Joseph M. Pattison, Donald H. Shaw, Elmer G. Shaw.

SOMERS. Tolland County.—(Form of government, selectmen, town meeting, board of finance.)—Named, July, 1734; annexed to Connecticut, May, 1749. Area, 29.4 sq. miles. Population, 3,684.

Voting district, 1. Children, 1,441. Fiscal period, Sept. 4 to Sept. 3. Grand list, $8,745,692. Indebtedness, $832,000. Tax rate, 38 mills. Principal industries, agriculture and manufacture of woolens. Transp.—Passenger: Served by buses of the Blue Line, Inc. from Springfield, Mass. to New London. Freight: Served by numerous motor common carriers. Post offices, Somers and Somersville. Rural free delivery from Somers post office, one route.

TOWN OFFICERS. *Clerk and Reg. of Vital Statistics*, Mrs. Irene Percoski; Hours, 8:30 A.M.-4:30 P.M., Monday through Friday; Location, Town Hall, Main St.; Tel., Thompsonville, RIverview 9-4734.—*Asst. Clerk and Asst. Reg. of Vital Statistics*, Shirley Parker.—*Treas. and Agent of Town Deposit Fund*, Irene Percoski. —*Selectmen*, 1st, Mahlon P. Avery, Dem., Wilfred L. Bordeaux, Dem., Thomas E. Keeney, Rep.—*Constables*, Ernest J. Bourque, Joseph Golon, R. Leland Keeney, Frederick Lippman, E. Monroe Stebbins, A. Herbert Wells.—*Tree Warden*, Mahlon P. Avery.—*Tax Collector*, Charles W. W. Pease.—*Grand Jurors*, Robert A. Galbraith, A. Vail Smith.—*Assessors*, Horace Pease, Jr., A. Vail Smith, vacancy.—*Board of Tax Review*, Ellsworth Howard, *Chm.*, George Davis, Richard A. McCullough.—*Registrars of Voters*, Elizabeth O'Leary, Dem., J. Francis Wood, Rep.—*Supt. of Schools*, W. Allan McCracken.—*Board of Education*, John J. O'Hagan, Jr., *Chm.*, William A. Orme, Jr., 1961; Mary Brennan, W. Whitlock Davis, Louise Ingram, 1963; William A. Hutton, Harriet K. Pinney, 1965.—*Board of Finance*, Robert L. Keeney, Jr., *Chm.*, Rockwell Holcomb, Theodore J. Hurlburt, Simon Lipton, Willard Pinney, Donald C. Stiles.—*Zoning Board*, Paul L. Monstello, *Chm.*, Robert E. Galbraith, Lloyd Hunt, Horace Pease, Jr., Willard Pinney.—*Zoning Board of Appeals*, Morey W. Smith, *Chm.*, Herman Billings, Christine M. McCullough, Kenneth Prior.—*Town Plan Commission*, George Davis, *Chm.*, Robert Bordeaux, Sanford Lincoln, Richard Reardon, vacancy.—*Director of Health*, Ralph B. Thayer, Sr., M.D. —*Chief of Police*, Mahlon P. Avery.—*Chief of Fire Dept.*, Alden Avery.—*Town Attorney*, J. Donald Shannon.—*Civil Defense Director*, Emil Olesik.—*Justices of the Peace*, Frederick C. Davis, Catherine D. Flynn, Robert A. Galbraith, Herbert F. Harvey, Leo J. Labrecque, Samuel Ondras, Peter P. Strekas, J. Francis Wood.

SOUTHBURY. New Haven County.—(Form of government, selectmen, town meeting.)—Inc., May, 1787; taken from Woodbury. Area, 40.6 sq. miles. Population, 5,106. Voting district, 1. Children, 1,150. Fiscal period, July 1 to June 30. Grand list, $15,693,037. Indebtedness, $636,000. Tax rate, 27 mills. Principal industries, agriculture and manufacture of steel traps, tacks and ice cream. Transp. —Passenger: Served by buses of the Arrow Line, Inc. and Trailways Lines from Danbury, Waterbury, Hartford and New York. Freight: Served by N.Y., N.H. & H. R.R. Co. and numerous motor common carriers. Post offices, Southbury and South Britain.

TOWN OFFICERS. *Clerk and Reg. of Vital Statistics*, Mrs. Marjorie W. Simons; Hours, 9 A.M.-5 P.M., Tuesday and Thursday; 9-12 A.M., Saturday; Location, Town Hall, South Britain; Tel.,

Woodbury, COngress 4-8682.—*Asst. Clerk*, Magdalen C. Norris.—*Asst. Regs. of Vital Statistics*, Rose M. Caputo, Magdalen C. Norris.—*Treas. and Agent of Town Deposit Fund*, Robert E. Ehrhardt.—*Selectmen*, 1st, Harry B. Wilson, Rep., Elliott G. Smith, Rep., Joseph A. Bette, Dem.—*Constables*, Frank Blersch, James Cooper, James H. Fleming, James R. Gorman, David S. Joselovitz, Mike P. Klesitz.—*Tree Warden*, John F. Hennessey.—*Tax Collector*, Albert C. Lockwood.—*Grand Jurors*, Albert J. Frazier, William J. Holmes, Jr., Ralph S. Hoxie, John W. Hoyt, Robert M. Lautenschlager, John G. Pfeiffer.—*Assessors*, Burritt R. Curtis, Edward A. Tappe.—*Board of Tax Review*, Harold Hicock, *Chm.*, Carroll Dunham, Sidney S. Platt.—*Registrars of Voters*, Rose C. White, Dem., Lloyd Fowler, Rep.—*Supt. of Schools*, Thomas J. Pepe.—*Board of Education*, Herbert S. Messenger, *Chm.*, Katherine K. Hart, Henry K. Yordon, 1961; Alexander D. Ghiselin, Oscar Lovdal, 1963.—*Board of Finance*, Henry W. Bassett, *Chm.*, Samuel S. Hart, Walter J. Hoffman, Clinton W. Turney, Carleton W. Tyler, Melvin S. Wheeler.—*Zoning and Planning Commission*, Everett D. Marvin, Jr., *Chm.*, Joseph A. Bette, Anita K. Darrot, Kenwood S. Dawson, Joseph D. Moore, William F. Rogers.—*Zoning Board of Appeals*, Roxanne W. Beardsley, *Chm.*, Samuel S. Hart, Norma B. Horney, Walter D. Munson, Gilbert S. Roswell; *Alternate Members*, Frank R. Fyler, Charles B. Lee, Walter Sewitski.—*Director of Health*, Alexander D. Ghiselin, Jr., M.D.—*Chief of Police*, Harry B. Wilson.—*Chief of Fire Dept.*, George H. Stone.—*Town Attorney*, Carleton K. Mathes (P.O., Woodbury).—*Civil Defense Director*, Howard E. Simons.—*Justices of the Peace*, Francis Bette, John J. Curtin, Samuel Green, III, Leroy K. Hatfield, William A. Hauck, Jr., Dorothy C. Hayward, Harold Hicock, John W. Hoyt, Wesley F. Rouse, Henri Salines, Caroline A. Schmidt, Rose C. White.

SOUTHINGTON. Hartford County.—(Form of government, representative town meeting, selectmen, board of finance.)—Inc., Oct., 1779; taken from Farmington. Town and borough consolidated, 1947. Area, 36.2 sq. miles. Population, 22,790. Voting districts, 6. Children, 8,403. Fiscal period, July 1 to June 30. Grand list, $67,411,-010. Indebtedness, $4,229,000. Tax rate, 34.5 mills. Principal industries, agriculture and manufacture of hardware, tinners and carpenter's tools, plumbing supplies, bolts, aircraft engine parts, grey iron and automobile forgings, brass products, paper boxes, discs, filters, labeling equipment, mixers, pumps, tanks, wood screws, carriage hardware, springs, toys, agitators, bottle fillers, cappers, etc. Transp.—Passenger: Served by buses of H. & W. Transit Co. from Meriden, and Cooke Street Bus Line to Waterbury. Freight: Served by N.Y., N.H. & H. R.R. Co. and numerous motor common carriers. Post offices, Southington, Plantsville, Milldale and Marion.

TOWN OFFICERS. *Clerk and Reg. of Vital Statistics*, Robert E. Foley; Hours, 9 A.M.-5 P.M., Monday through Friday; 7-8 P.M., Friday evenings; Location, Town Office Building, Drawer 152; Tel., MArket 8-5523.—*Asst. Clerk and Asst. Reg. of Vital Statistics*, Cora E. Glasnapp.—*Treas. and Agent of Town Deposit Fund*,

Robert E. Foley.—*Moderator, Representative Town Meeting,* Edward W. Putala.—*Selectmen,* 1st, Joseph A. Luty, Dem., Arthur Della Vecchia, Dem., Valentine DePaolo, Rep.—*Constables,* Andrew A. DeAngelo, Anthony DiCaprio, John A. Klepacki, William D. LePage, James R. Maynard, William A. Yorski, Carl J. Zadnick.—*Tree Warden,* James O'Donnell.—*Tax Collector,* Elizabeth Zdunczyk.—*Assessors,* Edward S. Delahunty, George Griffin, Edward H. Edelberg.—*Board of Tax Review,* Joseph J. Salzillo, *Chm.,* Frank Drozd, Thomas F. Giles.—*Registrars of Voters,* Raymond J. Joyal, Dem., William Cook, Rep.—*Supt. of Schools,* John C. Farr.—*Board of Education,* Gerald J. Forgione, Ralph J. Grimaldi, Leonard W. Joll, 1960; Bette B. Armor, Ruth R. Lachelt, Shirley K. Rogers, 1962; Urbin T. Kelley, *Chm.,* Walter A. Derynoski, Francis A. Ferrucci, 1964.—*Board of Finance,* Patrick J. Delahunty, *Chm.,* Gerald M. Gingras, David P. Grise, F. Douglas Lewis, Arthur A. McCusker, Wesley B. Scott.—*Planning and Zoning Board,* Robert T. Hurle, *Chm.,* Samuel Bowers, Albert Casale, Walter J. Dillon, Robert J. Reussner.—*Zoning Board of Appeals,* David Mongillo, *Chm.,* Christopher J. Brennan, Michael K. Manware, William F. Murphy, Adam Patla.—*Director of Health,* George M. Gura, M.D.—*Chief of Police,* G. Robert Triano.—*Chief of Fire Dept.,* Charles Link.—*Town Attorney,* Thomas J. Galick.—*Civil Defense Director,* Albert J. Dudzik, Jr.—*Justices of the Peace,* DeLoss S. Cady, Kenneth M. Cook, Thomas E. Egan, Ralph A. Ferrucci, Arthur F. Galiette, Charles O. Gibbs, Robert J. Hoffman, Raymond J. Joyal, Joseph Klepacki, Esther L. Kritz, Lester A. Lanning, Jr., Priscilla C. Markley, Florence T. Mongillo, Vito A. Riccio, Joseph A. Sabatella, Joseph Salzillo.

SOUTH WINDSOR. Hartford County.—(Form of government, selectmen, town meeting, board of finance.)—Inc., May, 1845; taken from East Windsor. Area, 29.2 sq. miles. Population, 9,349. Voting district, 1. Children, 3,604. Fiscal period, Aug. 1 to July 31. Grand list, $29,771,150. Indebtedness, $1,871,000. Tax rate, 32.5 mills. Principal industries, agriculture and brick making. Transp.—Passenger: Served by buses of Post Road Stages, Inc. from Hartford and Stafford Springs, and Conn. Co. from Hartford to East Windsor Hill. Freight: Served by N.Y., N.H. & H. R.R. Co. and numerous motor common carriers. Post offices, South Windsor, East Windsor Hill, Wapping, Rockville R.F.D. No. 3, South Windsor R.F.D. No. 1 and Broad Brook R.F.D. No. 1.

Town Officers. *Clerk and Reg. of Vital Statistics,* Charles N. Enes (Exp., Hartford); Hours, 9 A.M.-4 P.M., Monday through Friday; Location, Town Hall, 824 Main St.; Tel., Hartford, BUtler 9-6435.—*Asst. Clerk and Asst. Reg. of Vital Statistics,* Hazel P. Van Sicklin.—*Treas.,* John K. Cutler.—*Selectmen,* 1st, Thomas L. Burgess, Dem., Frank E. Pierce, Jr., Dem., Dexter S. Burnham, Rep.—*Constables,* Stanley J. Bienkowski, Alexander C. Blozie, John W. Brown, Anthony J. Delorso, Roger D. Ericson, Charles J. Jurgelas, Merrill G. Thomas.—*Tree Warden,* Chester Allen.—*Tax Collector,* Harold F. Johnson. —*Assessor,* Enoch W. Pelton.—*Board of Tax Review,* Dennis S. Riordan, *Chm.,* Myron F. Burr, Edward

Kaveckas.—*Registrars of Voters*, Claire B. Gritzer, Dem., Arline M. Bidwell, Rep.—*Supt. of Schools*, Merle B. Woodmansee.—*Board of Education*, Daniel P. Cavanaugh, John G. Flood, 1961; Dorothy Hull, *Chm.*, Irving Freedman, 1963; Sally M. Lasbury, Cornelius E. Nicholson, 1965.—*Board of Finance*, John D. Madden, *Chm.*, Robert Carey, Charles Hudson, Joseph A. Krawski, Arnold Liebowitz, Gaylord L. Paine, Stanley Waldron.—*Zoning Board and Town Plan Commission*, David D. Smith, *Chm.*, Raymond F. Hallowell, Chester Heritage, J. Herbert Holden, Paul Kupchunos.—*Zoning Board of Appeals*, Edward J. Pastula, *Chm.*, Robert D. Laurie, Russell E. Levack, Richard C. Reeves, John Woodcock, Jr.—*Town Planner*, Merrill Lincoln.—*Director of Health*, Arthur Trantolo, M.D. (P.O., East Hartford).—*Chief of Police*, Thomas L. Burgess.—*Chief of Fire Dept.*, Richard P. Jones.—*Town Attorney*, Edwin A. Lassman (P.O., Hartford).—*Civil Defense Director*, William McCarthy.—*Justices of the Peace*, Howard G. Bennett, Dexter S. Burnham, Luther W. Burnham, Everett James Delaney, Harold A. Dellert, R. C. Eckert, Harold F. Johnson, Barbara C. Murray, John Sele, William J. Thresher, Hazel P. Van Sicklin, John J. Woodcock, Jr.

SPRAGUE. New London County.—(Form of government, selectmen, town meeting, board of finance.)—Inc., May, 1861; taken from Lisbon and Franklin. Area, 13.8 sq. miles. Population, 2,521. Voting districts, 2. Children, 895. Fiscal period, July 1 to June 30. Grand list, $6,288,406. Indebtedness, $315,000. Tax rate, 31 mills. Principal industries, agriculture and manufacture of cotton and rayon worsteds, paper board and boxes, surgical dressings, woolens, and engraving. Transp.—Passenger: Served by buses of Conn. Co. from Norwich. Freight: Served by N.Y., N.H., & H. R.R. Co. and numerous motor common carriers. Post offices, Baltic, Hanover and Versailles. The rural free delivery route from Baltic supplies mail facilities for part of Lisbon, Canterbury, Scotland and Sprague.

TOWN OFFICERS. *Clerk and Reg. of Vital Statistics*, Donald R. Bernard (P.O., Baltic; Exp., Versailles); Hours, 10:30-12 A.M., 4:30-6 P.M., Monday through Friday; 10:30-12 A.M., Saturday; Location, Town Office Bldg., 1 Main St., Baltic; Tel., Norwich, TAlbot 2-6223.—*Asst. Clerk and Asst. Reg. of Vital Statistics*, Olga H. Bernard.—*Treas. and Agent of Town Deposit Fund*, Donald R. Bernard (P.O., Baltic).—*Selectmen*, 1st, Louis H. Desjarlais, Dem. (P.O., Baltic), Arthur L. Bibeault, Dem., Thomas Heneault, Rep.—*Tree Warden*, Gerard Bastien.—*Tax Collector*, Joseph A. Papineau.—*Asserors*, Thomas Lepore, *Chm.*, Lawrence Bell, Ellie Charron.—*Board of Tax Review*, Adelard Gaucher, *Chm.*, John Dewhurst, James MacDonald.—*Registrars of Voters*, 1st Dist., Charles Papineau, 2nd Dist., Peter Knetge, Dem.; 1st Dist., Donald Allen, 2nd Dist., Albert Tucker, Rep.—*Supt. of Schools*, Carl H. Hempel.—*Board of Education*, Angus W. Park, Beatrice Rothstein, David Woods, 1961; Walter Greenhalgh, *Chm.*, Jeremiah E. Delaney, Jr., *Secy.*, William Robinson, Ruth Rosiene, 1963.—*Board of Finance*, William G. Park, *Chm.*, James A. Sewart, *Secy.*, Howard P. Derrickson, Lawrence G. Drescher, Emile Laliberte, Walter Robitaille.

—*Zoning Board*, Joseph Wellington, *Chm.*, Alice Tonnesson, *Secy.*, Theodore Blanchette, Mrs. Chase Going Woodhouse.—*Zoning Board of Appeals*, Ralph Robitaille, *Chm.*, John Dewhurst, Joseph Donahue, Andrew Elnicki, Roy Swanson.—*Directors of Health*, Henry A. Archambault (P.O., Taftville), David G. Rousseau (P.O., Taftville).—*Chief of Police*, Adelard Simoneau.—*Chief of Fire Dept.*, Wilfred Blanchette.—*Town Attorney*, Michael P. Conway (P.O., Baltic).—*Civil Defense Director*, Rene J. Bourgeois.—*Justices of the Peace*, Medville H. Colbath, John Dewhurst, Andrew Elnicki, Anna C. Papineau, Ernest Parkinson, Jr., Saul Rothstein, William Tonnesson.

STAFFORD. Tolland County.—(Form of government, selectmen, town meeting, board of finance.)—Settled, 1719. Area, 59.4 sq. miles. Population, 7,480. Voting districts, 2. Children, 2,594. Fiscal period, July 1 to June 30. Grand list, $9,834,899. Indebtedness, $180,000. Tax rate, 52 mills. Borough of Stafford Springs, grand list, $5,155,310. Indebtedness, $20,000. Tax rate, 15 mills. Principal industries, manufacture of woolen and worsted cloth, pearl buttons, print goods, paper felting, filters, and card clothing. Transp.—Passenger: Served by buses of Post Road Stages, Inc. from Hartford and the Blue Line, Inc. from New London and Springfield, Mass. Freight: Served by Central Vermont Railway and numerous motor common carriers. Post offices, Stafford Springs, Stafford and Staffordville. Other parts of the town are served by rural delivery from Stafford Springs, Rockville, Somers and Monson, Mass., and star route from Stafford Springs.

BOROUGH OFFICERS. Stafford Springs. Location, Warren Memorial Town Hall.—*Acting Warden*, Charles N. Fitz.—*Burgesses*, Reno Francini, Bruno Muzio, John Shanahan, Henry Tonidandel, Norman Wagoner.—*Clerk and Treas.*, Edwin Scott.—*Tax Collector*, Laura DeCarli.—*Bailiff*, Woodrow Pitkat.—*Registrars*, Alice Bartlett, Leroy A. Champagne.—*Citizens Borough Committee*, George Bartlett, Etalo G. Gnutti.

TOWN OFFICERS. *Clerk and Reg. of Vital Statistics*, Renato Pellizari (P.O., Stafford Springs); Hours, 9-12 A.M., 1-5 P.M., Monday through Friday; Location, Town Hall, Stafford Springs; Tel., Stafford Springs, OVerland 4-2532.—*Asst. Reg. of Vital Statistics*, Emma R. Cini.—*Treas. and Agent of Town Deposit Fund*, Renato Pellizari.—*Selectmen*, 1st, George L. Schofield, Rep., Francis J. Fagan, Dem., Frederick Prucker, Rep.—*Constables*, Leonard Adam, Charles Bradway, Samuel Chilkowitch, Edward A. Cormier, John Murphy, Walter Schumann, Robert Swift.—*Tree Warden*, Paul Connor.—*Tax Collector*, John B. Gladysz.—*Assessors*, Salvatore D'Amico, Ronald Dobson, Herbert F. Royce.—*Board of Tax Review*, Louis St. Germain, Jr., *Chm.*, Alex Elio Fontanello, Robert Stehlik.—*Registrars of Voters*, 1st Dist., Lorraine Satkowski, 2nd Dist., Patricia Greika, Dem.; 1st Dist., Rudolph Ladr, 2nd Dist., Raymond Neri, Rep.—*Supt. of Schools*, Earl M. Witt.—*Board of Education*, Mildred B. Howley, William L. Sorensen, 1961; Alex-

ander Chapman, *Chm.*, Patricia Lusa, 1963; William J. Fagan, Robert Schwanda, 1965.—*Board of Finance*, Joseph Senechal, *Chm.*, Arnold Avery, Richard Bissonnette, Daniel Howley, Merle Phelps, Charles Schwanda.—*Town Plan Commission*, Edwin Scott, *Chm.*, Earl Avery, Harold Finch, Walter Greika, Theodore Martin.—*Director of Health*, Alfred Schiavetti, M.D. (P.O., Stafford Springs). —*Chief of Police*, William F. Silk.—*Chiefs of Fire Dept.*, Benito Muzio (Staffordville), William McQuaid (West Stafford), Woodrow Pitkat (Stafford Springs).—*Town Attorney*, Etalo G. Gnutti (P.O., Stafford Springs).—*Civil Defense Director*, Raymond Kuehl.—*Justices of the Peace*, Nicholas F. Armentano, Norman W. Belcher, Myron C. Davis, Attilio R. Frassinelli, Arthur F. Furness, Etalo G. Gnutti, William B. Hanley, Jr., Rudolph W. Ladr, Carl S. Mattesen, William F. McQuaid, William M. Nugent, Peter E. Piccoli, Maurice B. Reynolds, Thaddeus R. Satkowski, Adelbert W. Squire, Norman B. Wagoner.

STAMFORD. Fairfield County.—(Form of government, mayor, board of representatives.)—Settled, 1641, under New Haven jurisdiction; named Town of Stamford in 1642; submitted to Connecticut, Oct., 1662; in 1893, the City of Stamford, comprising central portion of Town of Stamford, was incorporated. Henceforth City of Stamford became a composite part of Town of Stamford, resulting in two separate governments—the Town of Stamford and City of Stamford. Town and City of Stamford were consolidated on April 15, 1949 and named City of Stamford. Area, 39.2 sq. miles. Population, 89,956. Voting districts, 20. Children, 30,054. Fiscal period, July 1 to June 30. Grand list, $354,762,369. Indebtedness, $18,764,000. Tax rate, Dist. A, 49 mills; Dist. B, 44.8 mills; Dist. C, 39.4 mills; Dist. C, Sewered, 43.4 mills. Principal industries, boat building and manufacture of ball bearings, blouses, brass and copper, chemicals, coated fabrics, cosmetics, dresses, drugs, electric motors, instruments and shavers, handbags, hardware and locks, ladies' coats, lift trucks, mattresses, paints, plastics, postage meters, slicing machines, sportswear, stoves, tools and dies, X-ray tubes, etc. Transp.—Passenger: Served by N.Y., N.H. & H. R.R. Co.; Conn. Co. local and from Darien and Old Greenwich; buses of West Fordham Trans. Corp. from Greenwich; Conn. Railway & Lighting Co. from Norwalk and by Greyhound and Trailways. Freight: Served by the N.Y., N.H. & H. R.R. Co. and numerous common carriers. Post offices, Stamford (three sub-stations), Glenbrook, Ridgeway and Springdale. Rural free delivery.

CITY OFFICERS. *Mayor*, J. Walter Kennedy, Dem.—*City and Town Clerk*, Joseph V. Toner.—*Board of Representatives*, John R. Nolan, *Pres.*, Mrs. Eleanore R. Austin, Daniel Baker, Fred C. Blois, Paul T. Callahan, James E. Carey, Jr., Edwin W. Cole, George V. Connors, John L. DeForest, Edward Dombroski, Anthony Esposito, Rose C. Farina, George Georgoulis, Bernard B. Geronimo, Rutherford G. Huizinga, William M. Ivler, Stephen E. Kelly, Benjamin Kozlowski, Paul J. Kuczo, Jr., Stanley J. Kulish, Carmine V. Longo, Michael D. Macri, Joseph Mancusi, Raymond H. Mazza, Jack Mc-

Laughlin, James E. Mulreed, William D. Murphy, Henry F. Nolan, J. Clyde O'Connell, Stuart Palmer, Alvin T. Philpotts, I. Martin Pompadur, Daniel M. Reback, George Russell, Gerald J. Rybnick, Patrick J. Scarella, Allen J. Shanen, Paul D. Shapero, Peter C. Sileo, Anthony D. Truglia.—*City Engineer*, Charles W. White.—*Corporation Counsel*, Isadore M. Mackler.—*Commissioner of Finance*, Norman Gluss.—*Commissioner of Service*, John E. Canavan. —*Commissioner of Health*, James Costanzo, M.D.—*Building Inspector*, Arthur V. Swinnerton; Carl Tobyansen, *Asst.*—*Electrical Inspectors*, Michael DeMarco, Stanley Sarama.—*Plumbing Inspector*, Joseph F. Caporizzo.—*Clerk of the Building Board*, Louis Gasper.—*Sealer of Weights and Measures*, Stanley Dmochowski.—*Supt. of Parks*, Edward A. Connell.—*Chief of Police*, Joseph Kinsella.—*Chief of Fire Dept.*, Thomas Richardson.

TOWN OFFICERS. *Clerk and Reg. of Vital Statistics*, Joseph V. Toner; Hours, 8 A.M.,-5 P.M.; Saturdays, 8-12 A.M.; Location, City Hall, Room 13; Tel., FIreside 8-3711.—*Asst. Clerk*, Mary E. O'Meara.—*Asst. Regs. of Vital Statistics*, Mary E. O'Meara, Francis Quinn.—*Treas. and Agent of Town Deposit Fund*, James McDonald.—*Selectmen*, Charles Gilbert, Peter A. Meli, J. Joseph Ryan. *Tree Warden*, Edward A. Connell.—*Tax Collector*, John F. Connolly.—*Assessor*, Frederick W. Dawless.—*Board of Tax Review*, John R. Boyd, *Chm.*, Charles D. Alexander, Joseph S. Dejewski, Joseph F. Iacovo, William Ogle.—*Registrars of Voters*, Lawrence W. Haggerty, Dem., Frank X. Burke, Rep.—*Supt. of Schools*, Joseph J. Franchina.—*Board of Education*, L. Reed Clark, *Chm.*, Thomas F. Burns, Margaret B. Hume, 1961; Francis L. Brant, Walter E. Gaipa, Alfred J. Sette, 1962; Louis A. Clapes, Albert P. C. Kezel, Murray Weingard, 1963.—*Board of Finance*, Nicholas J. Gorman, Jr., *Chm.*, Howard G. Alloway, Patrick J. Hogan, Russell C. Roberts, John Stashenko, Samuel Wise.—*Zoning Board*, Stearns W. Woodman, *Chm.*, Alexander R. Klahr, *Secy.*, John L. Cameron, John J. Hogan, Fred C. Noble.—*Zoning Board of Appeals*, William S. Herrman, Jr., *Chm.*, George T. Deenihan, Anthony Kolich, Jr., Roland H. Trudel, Anthony W. Walsh.—*City Plan Commission*, John J. Denham, *Chm.*, Joseph P. Zone, *Secy.*, Robert Lewis, Ralph Rich, Arthur White.—*City Planner*, Walter Wachter.—*Director of Health*, James Costanzo, M.D.—*Chief of Police*, Joseph Kinsella.—*Chief of Fire Dept.*, Thomas F. Richardson.—*Corporation Counsel*, Isadore Mackler.—*Civil Defense Director*, Charles Sotire.—*Justices of the Peace*, John J. Ballo, Jerome D. Berman, Theophilus A. Blackshear, Sr., Julius J. Blois, George J. Blois, Constantine A. Brandi, J. Spencer Brown, Peter Buchetto, John Joseph Burke, Andrew Thomas Burriesci, Bernard F. Cecire, John L. DeForest, Raymond G. Downey, George Ferrara, Vincent P. Gambino, Joseph T. Ganino, Samuel M. Gold, William E. Golden, Daniel M. Goldstein, Edward J. Hable, H. Kirk Jackson, Alphonse C. Jachimczyk, Loren H. Jaffe, Richard D. Jones, John W. Judson, Alexander R. Klahr, Arthur W. Knapp, Edmund Kohn, Albert H. Lewis, Ann M. Longo, Elmer W. Lowden, Peter A. Meli, Charles B. Minckler, Henry Lee Moore, John F. Motyl, Paul T. Osterby, Peter Palkimas, Roy Pelton, Cor-

nelia D. Peterman, Samuel Picciallo, Gordon W. Ray, John L. Reback, D. Garey Roche, James P. Romanzo, Daniel W. Rosenblum, Harry Rosenfeld, Biago Salvatore, Daniel R. Scalzi, Herman M. Tresser, Jacob W. Tresser, William E. Tymon, Norman H. Ulrich, Paul D. Vescio, Paul Viola, Vincent J. Vitti, Anthony W. Walsh, Maurice F. Yaggi, Donald Zilli.

STERLING. Windham County.—(Form of government, selectmen, town meeting, board of finance.)—Inc., May, 1794; taken from Voluntown. Area, 27.1 sq. miles. Population, 1,401. Voting district, 1. Children, 509. Fiscal period, July 1 to June 30. Grand list, $1,984,-582. Indebtedness, $60,000. Tax rate, 46 mills. Principal industries, poultry and dairy farming, press paper manufacturing and stone quarrying. Transp.—Freight: Served by N.Y., N.H. & H. R.R. Co. and numerous motor common carriers. Post offices, Sterling and Oneco.

TOWN OFFICERS. *Clerk and Reg. of Vital Statistics*, Mrs. Etta T. Brown (P.O., Oneco; Exp., Plainfield); Hours, by appointment; Location, residence, Oneco; Tel., Moosup, LOgan 4-8443.—*Asst. Clerk and Asst. Reg. of Vital Statistics*, Muriel B. Young.—*Treas. and Agent of Town Deposit Fund*, Etta T. Brown.—*Selectmen*, 1st, Fred A. Sayles, Dem. (P.O., R.F.D. 1, Moosup), Joseph C. Adams, Dem., Henry J. Miller, Rep.—*Constable*, Jonn E. Nipula.—*Tree Warden*, Fred A. Sayles.—*Tax Collector*, Venla H. Nurmi.—*Grand Jurors*, Raymond W. Bryant, Arne Lindberg, Roger L. Melanson.—*Assessors*, Herbert M. Young, *Chm.*, Hugo A. Kallio, John Luhta.—*Board of Tax Review*, Martin Russwurm, *Chm.*, Raymond Bryant, Leslie G. Hyde.—*Registrars of Voters*, Agnes Shea, Dem., Veronica A. Rioux, Rep.—*Supt. of Schools*, Arthur P. Bixby.—*Board of Education*, Etta T. Brown, Roger W. Preble, 1961; Gustaf W. Nurmi, *Chm.*, May L. Wood, 1963; Lloyd W. Frink, Martin Russwurm, 1965.—*Board of Finance*, Herman E. Frink, *Chm.*, John E. Arnold, Norman E. Clowes, Wellington A. French, Arne Lindberg, James F. Marriott.—*Director of Health*, E. Arthur Barry, Jr., M.D. (P.O., Moosup).—*Civil Defense Director*, Lester D. Burdick.—*Justices of the Peace*, Herman E. Frink, Hugo A. Kallio, Walter A. Sonner, Muriel B. Young.

STONINGTON. New London County.—(Form of government, selectmen, town meeting, board of finance.)—Settled, 1649; named, 1666. Area, 41 sq. miles. Population, 13,830. Voting districts, 5. Children, 5,076. Fiscal period, Aug. 1 to July 31. Grand list, $26,-783,790. Indebtedness, $1,200,000. Tax rate 42 mills. Borough grand list, $3,864,903. Indebtedness, $34,000. Tax rate, 9 mills. Principal industries, agriculture, fishing, boat building and manufacture of machinery, printing presses, boat engines, soap, cabinets, paper tubes and cones, plastic products, castings, electrical parts, textiles, screen printing, boat livery and velvet goods. Transp.—Passenger: Served by N.Y., N.H. & H. R.R. Co. and buses of New Haven & Shore Line Railway Co., Inc. from Westerly, R.I. and New London. Freight: Served by N.Y. N.H. & H. R.R. Co. and numerous motor

common carriers. Post offices, Stonington, Mystic, Old Mystic and Pawcatuck.

BOROUGH OFFICERS. P.O., c/o Clerk, 20 Denison Ave., Stonington.—*Warden*, Alfred Kupidlowski, Dem.—*Burgesses*, Allen Abbott, Stanley Francis, Henry R. Palmer, Clarence Pollard, Edward P. York, Jr.—*Clerk and Treas.*, Joseph H. Fretard.—*Assessor*, Edward P. Faulk.—*Tax Collector*, Maurice LaGrua.—*Bailiff*, William Teixeira.

TOWN OFFICERS. *Clerk and Reg. of Vital Statistics*, John J. Donahue; Hours, 9-12 A.M., 1-4 P.M., Monday through Friday; Location, Elm St.; Tel., Mystic, JEfferson 6-8508.—*Asst. Clerk and Asst. Reg. of Vital Statistics*, Catherine H. Maine.—*Treas.*, Stanley Higginbotham.—*Agent of Town Deposit Fund*, David M. Johnstone. —*Selectmen*, 1st, David M. Johnstone, Rep., Alban Pampel, Rep., Hadlai E. Burdick, Dem.—*Constables*, Clarence Bagshaw, Anthony LoPresto, Richard A. Marshall, Alvord Nunes, William Ostman, Edmund Piver, Thomas Thorp, Urban C. Whitford.—*Tree Warden*, David M. Johnstone.—*Tax Collector*, Joseph Law.—*Assessor*, Evert A. Engstrom.—*Board of Tax Review*, John Sarrasin, *Chm.*, Charles F. Noyes, Robert Stillman.—*Registrars of Voters*, 1st Dist., Josephine C. Abbott, 2nd Dist., Helen MacKnight, 3rd Dist., Katharine F. Leahy, 4th Dist., Agatha R. Marikle, 5th Dist., Stephen F. Volinsky, Dem.; 1st Dist., Adele Brown, 2nd Dist., Claude L. Maine, 3rd Dist., Sadie Y. Palmer, 4th Dist., Flora A. Morin, 5th Dist., Josephine M. Peck, Rep.—*Supt. of Schools*, Thomas P. Curtin.—*Board of Education*, Paul Frechette, Elizabeth D. Hemphill, Ralph G. Sweetland, Jacques Wimpfheimer, 1961; Henry R. Palmer, Jr., *Chm.*, Richard Dimock, 1963.—*Board of Finance*, Charles Lazarek, *Chm.*, Leonard R. McLaughlin, James J. Morrison, Harold F. Shroyer, Edmund R. Walker, Edward P. York, Jr.—*Zoning Board and Town Plan Commission*, Robert Perkins, *Chm.*, Joseph A. P. Adriano, Robert T. Crane, James Fusaro, Leonard Marchand.—*Zoning Board of Appeals*, Donald Palmer, *Chm.*, Joseph Brustolon, Donald Fisher, Hayward H. Gatch, Jr., Samuel Sposato.—*Director of Health*, William T. Veal, M.D.—*Chief of Police*, Charles A. Murphey.—*Chiefs of Fire Dept.*, Paul Previty (Stonington), Frank Mabbett (Mystic), Rowland Avery (Old Mystic), Thomas Crowley (Wequetequock), John J. Donahue (Pawcatuck).—*Town Attorney*, John F. Gallagher (P.O., Pawcatuck).—*Civil Defense Director*, Elise Owen.—*Justices of the Peace*, Alfred H. Chapman, Harry C. Chiappone, Albert J. Demers, Alfred Fayal, Francis M. Keane, James J. Kelliher, Samuel S. Lamb, Jr., Walter Lis, Frank A. Mabbett, Claude L. Maine, Joseph H. Marikle, Mary J. Meader, Thomas L. Miller, Ellis S. Moffitt, Sadie York Palmer, Josephine M. Peck, Clarence Pollard, Marguerite B. Sliney, John H. Sutcliffe, Stephen F. Volinsky.

STRATFORD. Fairfield County.—(Form of government, town manager, town council.)—Settled, 1639. Area, 19.2 sq. miles. Population, 44,882. Voting districts, 10. Children, 15,241. Fiscal period, April 1 to March 31. Grand list, $172,493,900. Indebtedness, $10,-

241,500. Tax rate, 34.1 mills. Principal industries, manufacture of aircraft, air conditioning units, brake linings, cheese chemicals, electrical parts, hardware, helicopters, machine products, machinery, novelties, plastics, paper products, rubber goods, toys, etc. Transp. —Passenger: Served by N.Y., N.H. & H. R.R. Co.; buses of the Conn. Railway & Lighting Co. from Bridgeport; Conn. Co. from New Haven, and by Stratford Bus Line, Inc. from Bridgeport. Freight: Served by N.Y., N.H. & H. R.R. Co. and numerous motor common carriers. Post office, Stratford.

TOWN OFFICERS. *Clerk and Reg. of Vital Statistics*, Wm. Howard Wilcoxson; Hours, 8:30 A.M.-5 P.M., Monday through Friday; Location, Room 101, Town Hall, 2725 Main St.; Tel., Bridgeport, EDison 7-3352.—*Asst. Clerk and Asst. Reg. of Vital Statistics*, Dorothy S. Staples.—*Treas.*, Mabel B. Wilcoxson.—*Agent of Town Deposit Fund*, Allen B. Vermilya.—*Town Manager*, Harry B. Flood. —*Members of Town Council*, Edmund A. Dorne, *Chm.*, Anthony S. Arlio, Frederick K. Biebel, Jr., Edwin J. Carey, Arthur C. Dritenbas, George L. Gunther, James W. McGuire, Edward F. McMaugh, Jr., Albert M. Provenzano, Joseph W. Venables.—*Selectmen*, Arthur L. Early, Michael F. English, Hans O. Pierson, Jr.—*Constables*, Alexander DeLelle, Martin J. DeVaney, Jr., Joseph Dinan, Warren G. Johns, Karl Sholanich.—*Tree Warden*, Theodore J. Janosko.—*Tax Collector*, Robert Windt.—*Assessor*, Peter J. Junkin.—*Board of Tax Review*, Edward Klobukowski, *Chm.*, Theodore Haley, William O'Leary.—*Registrars of Voters*, Louis A. Gisonno, Dem., Joseph M. Janosko, Jr., Rep.—*Supt. of Schools*, Edwin M. Cox.—*Board of Education*, Alton M. Torgan, *Chm.*, George L. Gunther, John W. Hughes, E. Cortright Phillips, 1961; Irene B. Geer, T. Emmet Murray, William J. Smyth, 1963.—*Director of Finance*, Allen B. Vermilya.—*Planning and Zoning Board*, Richard J. Fahy, *Chm.*, George Bradstreet, Jr., John Cannon, Robert P. Hurley, Michael J. Zielski.—*Zoning Board of Appeals*, E. Keith Prouty, *Chm.*, Robert Crowther, John A. Hurley, Joseph Lupariello, Ralph Guzzi.—*Town Planner*, Walter R. Young.—*Director of Health*, Chester E. Haberlin, M.D.—*Chief of Police*, Patrick J. Flanagan. —*Chief of Fire Dept.*, Theodore Lockwood.—*Town Attorney*, Raymond B. Rubens (P.O., Bridgeport).—*Civil Defense Director*, Albert M. Pickus.—*Justices of the Peace*, Thomas Amos, Alfred R. Belinkie, Frederick K. Biebel, Sr., William E. Booth, Patrick F. Bosse, John M. Cannon, George E. Dillon, Minnie F. Dorne, Arthur L. Early, Merle F. Evans, Ralph J. Guzzi, Milton P. Holcomb, William H. Hulton, Jr., Harold C. Lovell, Jr., Albert M. Martin, Olive S. Mohr, Robert N. Morrissey, John Popp, Henry Quenk, Allen D. Seaman, George P. Sekelsky, Alphonse Silvestri, Alton M. Torgan, Siegfried J. Ullmann, James M. Walters, Robert T. Weidman, Albert A. Wilcoxson.

SUFFIELD. Hartford County.—(Form of government, selectmen, town meeting, board of finance.)—Inc., May, 1674, by Massachusetts; annexed to Connecticut, May, 1749. Area, 43.1 sq. miles. Population, 6,772. Voting district, 1. Children, 2,441. Fiscal period, Sept. 1 to Aug. 31. Grand list, $25,099,313. Indebted-

ness, $1,051,000. Tax rate, 27.5 mills. Principal industry, agriculture. Transp.—Passenger: Served by buses of the Short Line of Conn., Inc. from Hartford and Springfield, Mass. Freight: Served by N.Y., N.H. & H. R.R. Co. and numerous motor common carriers. Post offices, Suffield and West Suffield, R.F.D. Nos. 1 and 2 from Suffield office and R.F.D. No. 1 from West Suffield office.

TOWN OFFICERS. *Clerk and Reg. of Vital Statistics*, Harold N. Remington; Hours, 8:30-12 A.M., 1-5 P.M.; Saturday, 8:30-12 A.M.; Location, Main St.; Tel., Windsor Locks, NOrth 8-7660.—*Asst. Clerk and Asst. Reg. of Vital Statistics*, Ruth C. Stebbins.—*Treas.*, U. Hayden Brockway.—*Agent of Town Deposit Fund.* Lewis W. Cannon.—*Selectmen*, 1st, Francis M. Leahey, Rep., Charles E. Pysz, Rep., Allen C. Scott, Dem.—*Constables*, Irving W. Broughton, Lewis W. Cannon, Bingham G. Day, Sylvester Huderski, Jr., Henry J. Leahey, Joseph Skorski, Jr.—*Tree Warden*, Charles E. Pysz.—*Tax Collector*, Harold N. Remington.—*Assessors*, Alfred C. Sheldon, *Chm.*, Jasper A. Phelps, Jr., John W. Potter.—*Board of Tax Review*, Allen H. Fuller, *Chm.*, Walter R. Dudek, Frederick J. Miller.—*Registrars of Voters*, Irene C. Dudek, Dem., Beatrice Casson, Rep. —*Supt. of Schools*, William M. Farris.—*Board of Education*, John W. Meier, *Chm.*, Nancy M. Gallant, George Hackenberger, 1961; Zanna M. Denis, Sydney F. Fuller, Anthony Kuras, 1963; Clinton B. Ford, David H. Johnson, Anna S. Tobin, 1965.—*Board of Finance*, William W. Prout, *Chm.*, Stephen Beneski, Leslie C. Goldthwaite, Alfred L. LeFebvre, Robert W. Shea, Roland J. C. Wetherell.—*Zoning Board and Town Plan Commission*, Thomas F. Gallavin, *Chm.*, Charles Alfano, Edwin A. Culver, William Glownia, Samuel J. Orr.—*Zoning Board of Appeals*, Harry G. Gallagher, Jr., *Chm.*, Russell T. Graves, Anthony Kuras, Joseph R. McCarthy, Herbert E. Russell.—*Director of Health*, Edward Zaczynski, M.D. —*Chief of Police*, Frank P. Sutula.—*Chief of Fire Dept.*, Raymond H. Potter.—*Town Attorney*, Hugh M. Alcorn, Jr.—*Civil Defense Director*, Raymond H. Potter.—*Justices of the Peace*, Bazin Bruce, James S. Coburn, Roy W. Gallant, Thomas F. Gallivan, Jr., Joseph Hardin, Ralph G. Harriman, Allen C. Scott, Edmund Suzenski, Walter Szczapa, George A. Wardinski, Joseph E. Zaczynski.

THOMASTON. Litchfield County.—(Form of government, selectmen, town meeting, board of finance.)—Inc., July, 1875; taken from Plymouth. Area, 12.2 sq. miles. Population, 5,767. Voting district, 1. Children, 2,016. Fiscal period, Aug. 16 to Aug. 15. Grand list, $18,640,290. Indebtedness, $800,000. Tax rate, 31 mills. Principal industries, agriculture and manufacture of clocks, wire, metal pressed sheets and rods, metal shears and other metal fabrication. Transp. —Passenger: Served by buses of the Arrow Line, Inc. from Waterbury and Winsted. Freight: Served by N.Y., N.H. & H. R.R. Co. and numerous motor common carriers. Post office, Thomaston; one R.F.D. route.

TOWN OFFICERS. *Clerk and Reg. of Vital Statistics*, Mrs. Edna W. Ryan; Hours, 9-12 A.M., 1-5 P.M., Monday through Friday;

Location, Town Hall Bldg., Main St.; Tel., ATlas 3-4141.—*Asst. Clerk and Asst. Reg. of Vital Statistics*, Bernice A. Sanford.—*Treas. and Agent of Town Deposit Fund*, Robert Robinson.—*Selectmen*, 1st, Eugene F. Torrence, Dem., Henry E. Gancos, Dem., Paul Tracy, Rep.—*Constables*, Roland Cyr, Armand DeFiore, Anthony R. Lauretano, Jr., Charles C. Potter, Arthur F. Pronovost, Peter Rein, Ralph Samela.—*Tree Warden*, Arthur F. Pfaefflin.—*Tax Collector*, Michael Bruscino.—*Grand Jurors*, James J. Conaghan, William R. Coss, Richard D. Gilland, Walter Kloss, William J. Morrison, Emile H. Richards.—*Assessors*, Charles Gallagher, *Chm.*, Walter Carrington, Joseph L. Oris.—*Board of Tax Review*, William Driscoll, *Chm.*, Wallace Dyson, Revilo Fuller.—*Registrars of Voters*, Charles R. Fray, Dem., George D. Seabourne, Rep.—*Supt. of Schools*, Arthur F. Baker.—*Board of Education*, Ulric Mather, James O'Brien, Kenneth Tingley, 1961; Daniel P. Samson, *Chm.*, George Benedict, Wallace Dyson, 1963; Edward Besky, Herbert Koenigsbauer, Agnes I. White, 1965.—*Board of Finance*, John J. Lyons, *Chm.*, Clyde Campbell, Elmer W. Darm, Philip M. Fischer, Allan C. Innes, Robert Thulin.—*Town Plan Commission*, Neil Doyle, *Chm.*, William Driscoll, John Fridrich, Jr., Walter Kloss, George Woodbridge.—*Director of Health*, Clifford T. Conklin, Jr., M.D.—*Chief of Police*, Eugene F. Torrence.—Chief of Fire Dept., *Allan* Bowkett.—*Town Attorney*, H. Gibson Guion (P.O., Litchfield).—*Civil Defense Director*, Walter A. Carrington.—*Justices of the Peace*, Nina Bradshaw, Thomas W. Byers, Eugene J. Conroy, Rowland J. Cuthbert, Mario J. DePecol, Roger A. DuPont, Bea E. Galway, Howard A. Knox, Edward Landers, Matthew J. Monahan, Agnes I. White.

THOMPSON. Windham County.—(Form of government, selectmen, town meeting, board of finance.)—Inc., May, 1785; taken from Killingly. Area, 46.5 sq. miles. Population, 6,190. Voting districts, 2. Children, 1,980. Fiscal period, Aug. 16 to Aug. 15. Grand list, $11,-030,215. Indebtedness, $775,000. Tax rate, 30 mills. Principal industries, agriculture and manufacture of furniture, woolen goods, plastics, shoes, candy, plumbing goods, synthetics, tools and dies, power equipment and rope. Transp.—Passenger: Served by buses of the Short Line of Mass., Inc. from Putnam and Webster, Mass., and Interstate Buses Corp. from Springfield, Mass. and Providence, R.I. Freight: Served by N.Y., N.H. & H. R.R. Co. and numerous motor common carriers. Post offices, Thompson, Grosvenor Dale, North Grosvenor Dale, Mechanicsville, Quinebaug and Fabyan.

TOWN OFFICERS. *Clerk and Reg. of Vital Statistics*, Merrill L. Seney (P.O., No. Grosvenor Dale); Hours, 9-12 A.M., 1-5 P.M.; Saturday, 9-12 A.M.; Location, Town Office Bldg., Route 12, No. Grosvenor Dale; Tel., Putnam, office, WAlnut 3-9900; home, WAlnut 3-2330.—*Asst. Clerk and Asst. Reg. of Vital Statistics*, Elizabeth M. Daniels.—*Treas. and Agent of Town Deposit Fund*, Merrill L. Seney (P.O., No. Grosvenor Dale).—*Selectmen*, 1st, George F. Bates, Rep., James Sali, Rep., Joseph S. Langelier, Dem.—*Constables*, Joseph A. Barrette, Jr., Alcide Champoux, Robert J. John-

son, Robert J. Luster, Earl E. Mead, Jr., George Theodorus.—*Tree Warden*, Harlan P. Amidon.—*Tax Collector*, Charles E. Archambault.—*Grand Jurors*, Omer H. Bruneau, Leonard E. Hamel, Romeo Lucier, Leroy Martinson.—*Assessors*, Leonard E. Hamel, John Jamrogowicz, Allen Reynolds.—*Board of Tax Review*, Benjamin Baron, *Chm.*, Robert M. Brodeur, Francis P. LaFramboise.—*Registrars of Voters*, Adelard A. Hamel, Dem., Carl D. Eccleston, Rep.—*Supt. of Schools*, Jerome J. Ryscavage.—*Board of Education*, Joseph A. Archambault, Pondu Bicki, Hector L. Morin, 1961; Robert M. Robbins, *Chm.*, Isabelle B. Mulligan, Alice Simms, 1963; Jean M. Beno, George C. Pompeo, Raoul Ravenelle, 1965.—*Board of Finance*, Omer Rivers, *Chm.*, Marcel Beauregard, James Maitland, Seth T. Ross, Mark Simms, Adrien Valade.—*Director of Health*, Sherman L. Waldron, M.D. (P.O., No. Grosvenor Dale).—*Chiefs of Fire Dept.*, Raoul Ravenelle (No. Grosvenor Dale), Alfred Broughton (Thompson), Omer Rivers (West Thompson).—*Town Attorney*, Raymond Wheaton (P.O., Putnam).—*Civil Defense Director*, Charles H. Spahl.—*Justices of the Peace*, Helen S. Davis, Frank A. Desilets, Donat J. Ducharme, Philip L. Duhamel, Walter H. Eddy, Jr., Donal McG. Howard, Milton O. Johnson, Victor Lippiello, James Maitland, Michael C. Masley, Alice A. Ramsdell, Anne Riendeau, Evelyn J. Robbins, Alice Simms.

TOLLAND. Tolland County.—(Form of government, selectmen, town meeting.)—Named, May, 1715. Inc., May, 1722. Area, 41 sq. miles. Population, 2,924. Voting district, 1. Children, 1,113. Fiscal period, Sept. 16 to Sept. 15. Grand list, $6,509,207. Indebtedness, $372,000. Tax rate, 33 mills. Principal industry, agriculture. Transp. —Passenger: Served by buses of Greyhound. Freight: Served by numerous motor common carriers. Post office, Tolland.

TOWN OFFICERS. *Clerk and Reg. of Vital Statistics*, Mrs. Caroline Metcalf (Exp., Manchester); Hours, 9-12 A.M., Tuesday through Saturday; Location, Town Hall; Tel., Rockville, TRemont 5-7387.—*Asst. Clerk and Asst. Reg. of Vital Statistics*, Gloria M. Meurant.—*Treas. and Agent of Town Deposit Fund*, Barbara F. Cook.—*Selectmen*, 1st, Carmelo J. Zanghi, Rep., Frank J. Kalas, Rep., Simeon B. Luhrsen, Dem.—*Constables*, Fred Balzer, Russell Doubleday, Chester L. Lemek.—*Tree Warden*, Otto Horn.—*Tax Collector*, Emery M. Clough.—*Grand Jurors*, Sebastian Lombardo, Norman Zabilanski.—*Assessors*, Idella M. Horn, Henry G. Pero, Rupert B. West.—*Board of Tax Review*, William Schober, *Chm.*, Theron G. Blow, Elaine G. Bugbee.—*Registrars of Voters*, Jane A. Page, Dem., Ruth Lojzim, Rep.—*Supt. of Schools*, George E. Graff.—*Board of Education*, Jeanne D. Manning, Wilfred P. Young, 1961; James Metcalf, *Chm.*, Albert Thomforde, 1963; J. Stewart Stockwell, Raymond O. Zabilanski, 1964.—*Zoning Board*, Roy Luginbuhl, *Chm.*, Loyde Barstow, Robert McHutchison, Henry Satryb, Boris Silverman.—*Zoning Board of Appeals*, Eugene Wanat, *Chm.*, John Elliott, Wallace Lavoie, P. F. Nappi, Charles Schutz.—*Director of Health*, Marjorie A. Purnell, M.D. (P.O., Rockville).—*Chief of Police*, Carmelo J. Zanghi.—*Chief of Fire Dept.*, Russell Bingen-

heimer.—*Town Attorney*, Harry H. Lugg (P.O., Rockville).—*Civil Defense Director*, Glenn Pfistner.—*Justices of the Peace*, B. Alden Beaton, Frank J. Kalas, Sebastian P. Lombardo, Elwyn L. Manning, Howard Metcalf, Donald F. Morganson, Theodore Palmer, Helen K. Wanat.

TORRINGTON. Litchfield County.—(Form of government, mayor, city council.)—Inc., Oct., 1740; inc. as a city, Oct. 1, 1923. Town and city consolidated, 1923. Area, 38.3 sq. miles. Population, 29,998. Voting districts, 3. Children, 9,174. Fiscal period, Sept. 1 to Aug. 31. Grand list, 1st Dist., $107,970,721; 2nd Dist., $84,482,653. Indebtedness, $3,277,000. Tax rate, 1st Dist., 25.23 mills; 2nd Dist., 9.55 mills. Principal industries, manufacture of brass, hardware, tools, machinery, needles, woolen goods, gaskets, skates, fishing rods, needle bearings, golf shafts, air conditioning equipment. Transp.—Passenger: Served by buses of the Arrow Line, Inc. from Waterbury, Winsted and Hartford, and E. J. Kelley Co. from New Milford and Danbury. Freight: Served by N.Y., N.H. & H. R.R. Co. and numerous motor common carriers. Post office, Torrington.

CITY OFFICERS. *Mayor*, Anthony C. Gelormino, Dem.—*Councilmen*, Francis Buzinski, Paul Driscoll, Henry J. Healey, George E. Klug, Joseph B. Metro, William Post.—*City Clerk*, Alex G. Constable.—*Tax Collector*, Philip A. McDonald.—*Treas.*, Francis A. Hennessy.—*Chief of Police*, Angelo Buffa.—*Chief of Fire Dept.*, Edward F. Goodman.

TOWN OFFICERS. *Clerk and Reg. of Vital Statistics*, Alex G. Constable; Hours, 9 A.M.-5 P.M., Monday through Friday; Location, City Hall, P.O. Box 448; Tel., HUnter 2-8521, Ext. 1.—*Asst. Clerks*, Mary M. Carroll, Elizabeth C. Thrall.—*Asst. Reg. of Vital Statistics*, Mary M. Carroll.—*Treas.*, Francis A. Hennessy.—*Selectmen*, John A. Kozlak, Raymond Krulicki, Archie Rinaldi.—*Constables*, Valentino Gallicchio, Michael Gebrian, Vincent Gerardo, John Hudak, Joseph G. Negri, Siro A. Renzullo.—*Tree Warden*, James Quinn.—*Tax Collector*, Philip A. McDonald.—*Assessor*, Andrew J. Rusbasan.—*Board of Tax Review*, Anthony DeBerardino, *Chm.*, Alfred Avagliano, Guido DeAngelis.—*Registrars of Voters*, Edward J. Ryan, Dem., Raymond E. Over, Rep.—*Supt. of Schools*, John D. Hogan.—*Board of Education*, Fiore Petricone, *Chm.*, James R. Gilson, Robert S. Storrs, 1961; Edmond C. Bozenski, Raymond Crovo, Francis W. Hogan, 1963; Edmund J. Maine, Frank J. McCarty, Robert White, 1966.—*Board of Finance*, Mayor Anthony C. Gelormino, *Chm.*, John H. Brooks, James F. Burnell, Joseph Cravanzola, Thomas Kelley, Raymond A. Oneglia, Abraham Temkin.—*Zoning Board*, Mayor Anthony C. Gelormino, *Chm.*, Francis Buzinski, Paul E. Driscoll, Henry J. Healey, George E. Klug, Joseph B. Metro, William J. Post.—*Zoning Board of Appeals*, John C. Lawson, *Chm.*, Carl DeDominicis, Anthony Graziani, Anne Lacey; *Alternate Members*, Joseph Froliger, Fred Keywan, Patrick F. Lundon, Jr.—*Town Plan Commission*, Chester W. Moore, *Chm.*, William R. D'Aquilla, Edward R. Driscoll, Frank McCann, Robert

M. Williston.—*Director of Health*, Jack J. Blinkoff, M.D.—*Chief of Police*, Angelo Buffa.—*Chief of Fire Dept.*, Edward F. Goodman.—*Town Attorney*, Paul Smith.—*Civil Defense Director*, John J. O'Connell.—*Justices of the Peace*, Luigi Bonuomo, Anthony Cisowski, Edward F. Dreger, Sr., Joseph M. Dzialo, Margaret Ethier, Charles Hamilton, David Harris, Nicholas J. Horansky, Eva T. Hudak, Howard Hughes, Zigmund F. Krulicki, John E. Lockwood, H. Raymond Madeux, Peter J. McLaughlin, James C. Oles, Harry Ossen, Eugene K. Perlotto, Oliver Renzullo, Edward J. Ryan, Albert M. Signorelli, Walter W. Skibisky, Edward E. Sullivan, Joseph Susla, Albert J. Talbot, Mary Elizabeth Thayer, Frederick S. Tieman, Andrew G. Weimann, Irving H. Wilson.

TRUMBULL. Fairfield County.—(Form of government, representative town meeting, selectmen, board of finance.)—Inc., Oct., 1797; taken from Stratford. Area, 23.4 sq. miles. Population, 20,163. Voting districts, 4. Children, 7,147. Fiscal period, July 1 to June 30. Grand list, $88,725,458. Indebtedness, $4,762,000. Tax rate, 28.9 mills. Principal industry, real estate; largely a residential area. Transp.—Passenger: Served by buses of the Trumbull Coach Lines, Inc. from Bridgeport, Waterbury and Danbury. Freight: Served by numerous motor common carriers. Post offices, Trumbull; Shelton R.F.D. 2; Stratford R.F.D. 2; Stepney R.F.D. 1 and 2; Trumbull R.F.D. 2; house deliveries by carriers.

Town Officers. *Clerk and Reg. of Vital Statistics*, Miss Helen E. Plumb (Exp., Bridgeport); Hours, 9 A.M.-5 P.M., Monday through Friday, except 9 A.M.-4 P.M., during July and August; Location, Town Hall, cor. Main St. and Church Hill Rd.; Tel., AMherst 8-1631.—*Asst. Clerk and Asst. Reg. of Vital Statistics*, Martha I. Smith.—*Treas.*, Thomas V. Kaskie.—*Chm., Representative Town Meeting*, Earl Holdsworth.—*Selectmen*, 1st, Frederick Greenough, Dem., Melvin P. Hart, Dem., Gerard Spiegel, Rep.—*Constables*, Edward M. Dolan, Raymond A. MacMath, Francis M. Mucci.—*Tree Warden*, Gilbert Pongetti.—*Tax Collector*, Alfred D'Andrea.—*Assessors*, George H. Miller, *Chm.*, Martin Lucey, C. Floyd Magnussen.—*Board of Tax Review*, William T. Minor, Chm., William Burlant, Earl McCathron.—*Registrars of Voters*, John Burns, Dem., Robert Hayden, Rep.—*Supt. of Schools*, John Palmer.—*Board of Education*, Jean Brabner, Wardley Smith, 1961; Russell Pope, *Chm.*, Walter Wilmot, 1963; Norman Eichner, Orville Lamoine, 1965.—*Board of Finance*, Alton Elterich, *Chm.*, Charles Capasso, Paul Coventry, William Grady, Leo Niedemeier, Nelson North, Jr.—*Town Planning and Zoning Commission*, Lester Nothnagle, Jr., *Chm.*, Walter Anderson, John Fillman, Donald Murray, Lyman Rogers.—*Zoning Board of Appeals*, Joseph Corcoran, *Chm.*, Charles D. Groves, Frank Holmes, Austin Humphrey, James Pavia.—*Town Engineer*, J. L. Hedden.—*Director of Health*, Edwin Trautman, M.D.—*Chief of Police*, Raymond Beckwith.—*Town Attorney*, Frank Logue.—*Civil Defense Director*, William Sharp.—*Justices of the Peace*, William E. Chaffee, John DeMatteo, John W. Fillman, Alfred D. Guion, James Pavia, Alfred S. Teller.

UNION. Tolland County.—(Form of government, selectmen, town meeting.)—Inc., Oct., 1734. Area, 29.1 sq. miles. Population, 383. Voting district, 1. Children, 130. Fiscal period, Sept. 1 to Aug. 31. Grand list, $1,128,745. Indebtedness, $9,000. Tax rate, 25 mills. Principal industries, agriculture, forestry and manufacture of charcoal. Transp.—Passenger: Served by buses of Greyhound and Trailways. Freight: Served by numerous motor common carriers. Rural free delivery from Stafford Springs for western, southern, and northern parts, and same service from Southbridge, Mass., for eastern part.

TOWN OFFICERS. *Clerk and Reg. of Vital Statistics,* Miss Delia M. Heck (P.O. and Exp., R.F.D. 2, Stafford Springs); Hours, 1-5 P.M., Tuesdays; 9-12 A.M., Thursdays; Location, residence of Town Clerk; Tel., Stafford Springs, OVerland 4-7001.—*Treas. and Agent of Town Deposit Fund,* Delia M. Heck (P.O., R.F.D. 2, Stafford Springs).—*Selectmen,* 1st, Ermen J. Pallanck, Rep. (P.O., R.F.D. 2, Stafford Springs), George Rizner, Rep., Frank Kaleta, Dem.—*Constables,* L. John Bradway, Ralph A. Bradway, Guy M. Estell, Frederick R. Hines, Jr.—*Tree Warden,* Louis Urich.—*Tax Collector,* Vassa N. Plusnin.—*Assessors,* Ralph A. Bradway, Nelson E. Horton, Ermen J. Pallanck.—*Board of Tax Review,* Joseph E. Vilandre, *Chm.,* John C. Brown, Herbert G. Muller.—*Registrars of Voters,* Gladys M. Heck, Dem., Christine H. Bush, Rep.—*Supt. of Schools,* George E. Graff.—*Board of Education,* Hazel B. Chappell, Kenneth A. Spaulding, 1960; Ruth A. Bradway, George Rizner, 1961; Edwin M. Heck, *Chm.,* Suzanne C. Dinwoodie, 1962.—*Zoning Board,* Ermen J. Pallanck, *Chm.,* Wesley A. Bradway, Lloyd B. Eaton, Zalmon J. Eaton, Alfred R. Lamothe.—*Zoning Board of Appeals,* Frank Sedlak, *Chm.,* Ralph A. Bradway, Leroy S. Eaton, Edward L. Roberts, Burton L. Sweet.—*Director of Health,* Brendan E. Melvin, M.D. (P.O., Stafford Springs).—*Chief of Fire Dept.,* Jack Dennerley.—*Town Attorney,* Joel H. Reed, II (P.O., R.F.D. 2, Stafford Springs).—*Civil Defense Director,* Jack Dennerley.—*Justices of the Peace,* Frank J. Biercuk, Jr., Ruth A. Bradway, John C. Brown, III, Jack Dennerley, Wilfred H. Heck, Anna Skopek, Elizabeth W. Spaulding, Joseph E. Vilandre.

VERNON.* Tolland County.—(Form of government, selectmen, town meeting, board of finance.)—Inc., Oct., 1808; taken from Bolton. Area, 18.5 sq. miles. Population, 16,984. Voting districts, 2. Children, 4,922. Fiscal period, Sept. 1 to Aug. 31. Grand list, $34,655,635. Indebtedness, $3,155,200. Tax rate, 43 mills. City of Rockville, grand list, $20,203,120. Indebtedness, $720,000. Tax rate, 15 mills. Principal industries, agriculture and manufacture of envelopes, paper boxes, dyeing and finishing of fabrics, wireless transmitters, tape recorders, military equipment, paint and woodworking. Transp.—Passenger: Served by buses of Conn. Co. from Hartford and Post Road Stages, Inc. from Hartford and Stafford Springs. Freight: Served by N.Y., N.H. & H. R.R. Co. and numerous motor common carriers. Post offices, Vernon, Rockville and Talcottville.

*See City of Rockville.

TOWN OFFICERS. *Clerk and Reg. of Vital Statistics*, Henry F. Butler (P.O. and Exp., Rockville); Hours, 9 A.M.-5 P.M., Monday through Friday; 6:30-8 P.M., Monday evenings; Location, Memorial Building, Rockville; Tel., Rockville, TRemont 5-4133.—*Asst. Clerk and Asst. Reg. of Vital Statistics*, Gladys B. Wise.—*Treas. and Agent of Town Deposit Fund*, Stuart C. Neff.—*Selectmen*, 1st, George E. Risley, Rep., William R. Hahn, Rep., Edgar A. Wilson, Dem.—*Constables*, Edmund F. Dwyer, *Chief*, Arture Genovesi, John E. Lehan, George Massey, Erwin Tuxbury, Scott Wells, John Williams.—*Tree Warden*, George Schwarz.—*Tax Collector*, Florence D. Loverin.—*Assessor*, Montague White.—*Board of Tax Review*, Henry E. Marcham, *Chm.*, John Lerch, Norman R. Strong.—*Registrars of Voters*, Albert R. Tennstedt, Dem., George D. Maharan, Rep.—*Supt. of Schools*, Raymond E. Ramsdell.—*Board of Education*, Winfred A. Kloter, *Chm.*, Alice Hammar, Elizabeth Spurling, William Stiles, Jr., 1961; William R. Hahn, Charles O'Flynn, 1963; Robert F. Kahan, Edward B. Masker, Harvey Yonce, 1965.—*Board of Finance*, William F. Luddecke, *Chm.*, Everett O. Gardner, Herbert J. Hannabury, Jr., Douglas R. Hayes, John F. Lehan, James E. Vandervoort.—*Zoning Board*, Charles Brown, *Chm.*, Stanley Bates, *Secy.*, Howard Huelsman, Norman Strong, George Wilson. —*Zoning Board of Appeals*, Earl Maguire, *Chm.*, Norman Couch, John Hartl, John Mason, George Pool.—*Town Plan Commission*, Kran Kilpatrick, *Chm.*, Henry F. Wiitanen, *Secy.*, Ronald Burke, William Johnson, Robert Priddy.—*Director of Health*, Joseph Kristan, M.D. (P.O., Rockville).—*Chief of Constables*, Edmund F. Dwyer.—*Chief of Fire Dept.*, Leslie A. Kittle.—*Town Attorney*, Robert F. Kahan (P.O., Rockville).—*Civil Defense Director*, Edmund F. Dwyer.—*Justices of the Peace*, Sally M. Barbero, Fred S. Berger, Abraham Brooks, Richard G. Bundy, Henry F. Butler, Edith T. Casati, John Cyrkiewicz, Dorothy H. Fitzpatrick, Winifred Kloter, Francis J. McGuane, Frederick W. McKone, Stuart C. Neff, Francis Rupprecht, William A. Schmalz, Norman Strong, Albert R. Tennstedt, Luther Trouton, George Wilson.

VOLUNTOWN. New London County.—(Form of government, selectmen, town meeting.)—Inc., May, 1721. Area, 40.1 sq. miles. Population, 1,009. Voting district, 1. Children, 353. Fiscal period, July 1 to June 30. Grand list, $2,737,104. Indebtedness, $117,000. Tax rate, 24 mills. Principal industry, agriculture. Transp.—Freight: Served by numerous motor common carriers. Post office, Voluntown. Rural free delivery. Ekonk reached by R.F.D. at Moosup; Pendleton Hill reached by R.F.D. at North Stonington, No. 1.

TOWN OFFICERS. *Clerk and Reg. of Vital Statistics*, Birdsey G. Palmer (Exp., Jewett City); Hours, Tuesday and Thursday, 4:30-6:30 P.M.; Saturday, 2:30-4:30 P.M.; Location, Town Hall; Tel., Jewett City, DRake 6-4089.—*Treas. and Agent of Town Deposit Fund*, Birdsey G. Palmer.—*Selectmen*, 1st, George H. Davis, Dem., William Macomber, Dem., Edward J. Guillotte, Rep. —*Constables*, John H. Macomber, Peter Scagliotti, Robert Sinkowitz, Howard Tanner, Wilho Wirta.—*Tree Warden*, George H.

Davis.—*Tax Collector*, Mildred F. Davis.—*Grand Juror*, Gunnar I. Sundholm.—*Assessors*, Walter Elomaa, William Lindberg, Gunnar I. Sundholm.—*Board of Tax Review*, Robert J. Sinkowitz, *Chm.*, John H. Macomber, Peter Scagliotti.—*Registrars of Voters*, Helen Sinkowitz, Dem., Nettie E. Griffin, Rep.—*Supt. of Schools*, Karl D. Ginand.—*Board of Education*, Eleanor M. Barnes, *Chm.*, Helen Niemi, 1961; Joseph F. Magario, Shirley M. Parker, Jack W. Wesa, 1963.—*Director of Health*, Frederick C. Barrett, M.D. (P.O., Jewett City).—*Chief of Police*, John Macomber.—*Chief of Fire Dept.*, Joseph Grenier.—*Town Attorney*, Birdsey G. Palmer.—*Civil Defense Director*, William H. Kaufman.—*Justices of the Peace*, George H. Davis, Willard T. Frink, Benjamin K. Gallup, Nettie E. Griffin, Robert W. Osga, Birdsey G. Palmer, Gunnar I. Sundholm.

WALLINGFORD. New Haven County.—(Form of government, representative town meeting, selectmen, board of finance.)—Named, May, 1670. Town and borough consolidated, Jan. 1, 1958. Area, 41.9 sq. miles. Population, 29,799. Voting districts, 7. Children, 11,212. Fiscal period, Jan. 1 to Dec. 31. Grand list, $102,792,857. Indebtedness, $10,943,000. Tax rate, 1st Dist., 40.5 mills; 2nd Dist., 40 mills. Principal industries, agriculture and manufacture of silverware, steel, plastic material and hardware. Transp.—Passenger: Served by N.Y., N.H. & H. R.R. Co.; buses of N.E. Trans. Co. from New Haven and Hartford; Conn. Co. from New Haven; Rose's Bus Service in Wallingford, and H. & W. Transit Co. from Meriden. Freight: Served by N.Y., N.H. & H. R.R. Co. and numerous motor common carriers. Post offices, Wallingford and Yalesville.

TOWN OFFICERS. *Clerk and Reg. of Vital Statistics*, Gerald F. Harrington; Hours, 9 A.M.-5 P.M., Monday through Friday; Location, Town Hall, Center St.; Tel., COlony 9-3840.—*Asst. Clerk and Asst. Reg. of Vital Statistics*, Mildred O. Browning.—*Treas.*, Mary L. Cabral.—*Chm.*, *Representative Town Meeting*, Guy T. Pilla.—*Selectmen*, 1st, William De Bertini, Rep., Thomas J. Wall, Dem., David Ferguson, Rep.—*Constables*, Joseph A. Barillaro, Frank Bianco, Aaron Hall, Harold C. Hehrke, Jr., Stephen M. Hopkins, George R. Riccio, Joseph J. Stupski.—*Tree Warden*, Romeo S. Dorsey.—*Tax Collector*, Joseph Haffner.—*Grand Jurors*, Maurice Barry, Harry L. Bartholomew, William Bercier, Delavan Ives, Otis S. Smith, Martin Steiniger.—*Assessors*, William P. Bossidy, *Chm.*, William R. Fischer, Thomas Yasensky.—*Board of Tax Review*, Myles Brennan, *Chm.*, Joseph T. Fallon, John Porto.—*Registrars of Voters*, Watson Bellows, Dem., Martha Moriarty, Rep.—*Supt. of Schools*, Frank J. Donovan.—*Board of Education*, James Moran, *Chm.*, Charles Crump, Charles Kingsland, 1962; Timothy Cummings, Thomas Hugo, John Marsh, 1964; Marjorie Allen, Emanuel Angelos, Beryl B. Strout, 1966.—*Board of Finance*, William Hutchinson, *Chm.*, Guy Cleborne, Robert A. Lanzoni, Theodore Lendler, George Maddern, Francis O'Connell.—*Planning and Zoning Commission*, Albert W. Hoff, *Chm.*, Glendon Chase, Pasquale DeBaise, Raymond Flynn, Thomas Kavanaugh.—*Zoning Board of Appeals*, Edward Trzciensky, *Chm.*, Charles Dougan, George Hancock, Robert Ives,

Samuel MacDonald; *Alternate Members*, Carl Otto, George Riccio. —*Director of Health*, Mark T. Sheehan, M.D.—*Chief of Police*, Carl Grasser.—*Chief of Fire Dept.*, John Czine.—*Town Attorney*, Matthew Galligan.—*Civil Defense Director*, Charles Trowbridge. —*Justices of the Peace*, Carl D. Arsenault, John W. Bailey, Frances Barbera, Warren W. Breckenridge, Charles J. Caruso, Joseph S. Cichowski, John Collins, Robert A. Connelly, Walter A. Dommers, Christie Festa, Eveard G. Harnish, Frederick L. Hill, Joseph J. Hubert, Ellsworth Markow, Thomas Pagano, Elizabeth D. Riccio, Gertrude Sabo, John A. Tombary, Nicholas A. Vanchy, Arthur L. Willis.

WARREN. Litchfield County.—(Form of government, selectmen, town meeting, board of finance.)—Inc., May, 1786; taken from Kent. Area, 27.9 sq. miles. Population, 585. Voting district, 1. Children, 181. Fiscal period, July 1 to June 30. Grand list, $3,469,294. Indebtedness, $40,000. Tax rate, 25.5 mills. Principal industry, agriculture. Transp.—Freight: Served by numerous motor common carriers. Rural free delivery from New Preston and Cornwall Bridge.

TOWN OFFICERS. *Clerk and Reg. of Vital Statistics*, Miss Marjorie A. Tanner (P.O., New Preston; Exp., New Milford) Hours, Thursdays, 2-4 P.M., and by appointment; Location, Town Hall; Tel., Washington, UNderhill 8-7881.—*Asst. Clerk and Asst. Reg. of Vital Statistics*, Ruth Brush.—*Treas. and Agent of Town Deposit Fund*, Marjorie A. Tanner.—*Selectmen*, 1st, Willis H. Tanner, Rep., Leslie M. Killmer, Rep., George F. Chappuis, Dem.—*Constables*, Irving M. Tanner, Charles M. Chappuis.—*Tree Warden*, Wesley L. Brattlund.—*Tax Collector*, Mrs. Herbert Curtiss, Jr.—*Grand Jurors*, Allyn W. Perkins, Eldred S. Tanner.—*Assessors*, James P. Maguire, Allyn W. Perkins, Eldred S. Tanner.—*Board of Tax Review*, Robert F. Feller, *Chm.*, Herbert L. Curtiss, Sr., Beecher W. Perkins.—*Registrars of Voters*, Porter L. Harvey, Sr., Dem., Barbara K. Ohmen, Rep.—*Supt. of Schools*, Charles G. Hapgood.—*Board of Education*, George F. Chappuis, *Chm.*, Allyn Perkins, 1961; Katherine Stover, Harriet Tanner, 1963; Robert Fritch, Helen Wilson, 1965.—*Board of Finance*, Harold J. Byron, *Chm.*, George B. Angevine, Louis R. Col, Herbert L. Curtiss, Sr., Guido LaGrotta, William Zubrisky.—*Zoning Board*, Willis H. Tanner, *Chm.*, Herman Bolte, Herbert Curtiss, Sr., Richard Lowe, Victor Wilson.—*Zoning Board of Appeals*, Lillie Byron, *Chm.*, Hugh Dunlavey, Leslie Killmer, Miner Ohmen, Frederick Rangoni, Alice Rogers; *Alternate Members*, Edward Keith, John O'Toole, Jr., Eldred Tanner.—*Director of Health*, W. Bradford Walker, M.D. (P.O., Cornwall).—*Chief of Fire Dept.*, Herbert Curtiss, Jr.—*Town Attorneys*, Cramer and Blick (P.O., Litchfield).—*Civil Defense Director*, Leslie M. Killmer.—*Justices of the Peace*, Allyn W. Perkins, Eldred S. Tanner.

WASHINGTON. Litchfield County.—(Form of government, selectmen, town meeting, board of finance.)—Inc., Jan., 1779; taken from Woodbury, Litchfield, Kent and New Milford. Area, 39.1 sq. miles. Population, 2,571. Voting district, 1. Children, 831. Fiscal

period, July 1 to June 30. Grand list, $14,892,714. Indebtedness, $649,000. Tax rate, 24.5 mills. Principal industry, agriculture. Transp.—Passenger: Served by buses of E. J. Kelley Co. from Torrington and New Milford. Freight: Served by N.Y., N.H. & H. R.R. Co. and numerous motor common carriers. Post offices, Washington, Washington Depot, New Preston and Marbledale.

TOWN OFFICERS. *Clerk and Reg. of Vital Statistics*, Mrs. Lina W. Jagger (P.O., Washington Depot; Exp., New Milford); Hours, 9-12 A.M., 1-5 P.M., Monday through Friday; Location, Bryan Memorial Town Hall, Washington Depot; Tel., UNderhill 8-2786.—*Asst. Clerk and Asst. Reg. of Vital Statistics*, Doris K. Welles.—*Treas. and Agent of Town Deposit Fund*, Richard H. Foulois (P.O., Washington Depot).—*Selectmen*, 1st, Roderick M. Wyant, Rep. (P.O., Washington Depot), Leo W. Pickett, Jr., Rep., Homer R. Underwood, Dem.—*Constables*, William L. Anderson, H. Lincoln Fenn, Leo D. Huxley.—*Tree Warden*, R. Dana Gibson.—*Tax Collector*, Anna S. Wright.—*Grand Jurors*, Joseph K. Babcock, Stanley A. Brooks, Robert C. Lee, C. George Quist, Allan K. Swanson, Emory A. Wyant.—*Assessors*, Charles R. Dils, Paul F. Kennedy, Henry D. Mygatt.—*Board of Tax Review*, C. George Quist, *Chm.*, Harold C. Peterson, R. Arthur Potter, Jr.—*Registrars of Voters*, Sara C. Perry, Dem., Frederick H. Hoyt, Rep.—*Supt. of Schools*, Frank H. Johnston.—*Board of Education*, Robert W. Griggs, Anita M. Johnson, 1961; Walter L. Johnson, Jr., *Chm.*, Francis I. Welles, 1963; Jean P. Averill, Edna H. Quist, 1965.—*Board of Finance*, Edward P. Fenn, *Chm.*, Walfred C. Carlson, Paul L. Cornell, Jr., Myron S. Couch, Roger T. Hotchkiss, Osgood Perry, Joseph R. Watson.—*Zoning Board*, James S. Lott, *Chm.*, Mary J. Kaylor, Elliott G. Kingsbury, Harold G. Peterson.—*Zoning Board of Appeals*, Claude H. McMaster, *Chm.*, Bruce M. Bailey, William E. Morgan, Henry D. Mygatt, Frederick D. Putnam.—*Town Plan Commission*, Henry B. Van Sinderen, *Chm.*, Eugene Lyons, C. Clayton Parks, Sr., Harold J. Stoeffler, Sr., Curtiss T. Woodruff.—*Town Planner*, Henry B. Van Sinderen.—*Director of Health*, John R. Simonds, M.D. (P.O., Washington Depot).—*Chief of Police*, Roderick M. Wyant.—*Chief of Fire Dept.*, Harris J. Swanberg.—*Town Attorneys*, Walter M. Pickett, Jr., Kenyon W. Greene (P.O., Washington Depot).—*Civil Defense Director*, H. Lincoln Fenn.—*Justices of the Peace*, Bruce Bailey, Donald W. Chadwick, Charles R. Dils, William J. Pickett, Lloyd C. Young.

WATERBURY. New Haven County.—(Form of government, mayor, board of aldermen.)—Inc., May, 1686. Town and city consolidated, 1902. Area, 28.2 sq. miles. Population, 106,803. Voting districts, 36. Children, 31,363. Fiscal period, Jan. 1 to Dec. 31. Grand list, $313,118,511. Indebtedness, $22,047,000. Tax rate, 45 mills. Principal industries, manufacture of brass and copper products, clocks and watches. Transp.—Passenger: Served by N.Y., N.H. & H. R.R. Co. and buses of the R. & H. Co. from Hartford and Danbury; the Intercity Coach Co. from Bridgeport; the Conn. Railway & Lighting Co. from Middlebury and Prospect; Conn. Co. from

New Haven; the Cooke Street Line, Inc. from Milldale; the Arrow Line, Inc., from Hartford, New Haven and Winsted. Freight: Served by N.Y., N.H. & H. R.R. Co. and numerous common carriers. Post office, Waterbury.

CITY OFFICERS. *Mayor*, Edward D. Bergin, Dem., *Chm., ex-officio* of the Boards of Commissioners of Public Works, City Plan Commission, Public Welfare, Police Commissioners, Fire Commissioners, Health, Finance, Park Board, Board of Education and Bureau of Assessment.—*City Clerk*, (also Clerk of Aldermen, Police Commissioners, City Plan Commission, Health and Finance), Chester A. Langlais; Tel., PLaza 6-9494.—*Asst. City Clerk*, (also Clerk of the Board of Commissioners of Public Works, Fire Commissioners, Bureau of Assessment and Board of Zoning Appeals), Ralph T. Phelan.—*Board of Aldermen*, (all Aldermen at Large), John C. Manzo, *Pres.*, Garrett F. Casey, Robert W. Croft, William Ferrari, William F. Kelley, Michael Kenney, Harry Krasow, John A. Kyle, Gerald A. Lamb, Roland J. LeBlanc, Peter Marcuse, Ralph L. Orsini, Charles G. Rasmusson, Walter S. Sadowski, Patrick J. Whiston.—*Treas.*, Lawrence M. Mullen.—*Comptroller*, Joseph McNellis, Jr.—*Tax Collector*, Michael J. Daly, 3rd.—*City Sheriff*, Justin Urcinas.—*City Engineer*, Henry C. Whitlock.—*Corporation Counsel*, Harry F. Spellman; *Asst.*, John D. Mahaney.—*Supt. of Police*, Joseph Guilfoile; *Deputy Supt.*, Frederick Sullivan.—*Chief of Fire Dept.*, Francis T. Scully; *Deputy Chiefs*, James G. Delaney, William J. Fitzgerald, Joseph F. Maloney.—*Fire Marshal*, Thomas W. Scadden.—*Supt. of Parks*, James J. Curtin.—*Supt. of Streets and Sewers*, Fred DeLeon.—*Supt. of Water*, Michael R. Rossi.—*Sewage Plant Supt.*, Walter Kunsch.—*Director of Health and Reg. of Vital Statistics*, Garland L. Weidner, M.D.—*Asst. Reg. of Vital Statistics*, Lillian R. Connor.—*Chief Sanitarian*, James Stemm; *Sanitarian*, Robert Morrison.—*Milk and Sanitary Inspector*, Samuel Menichino.—*Meat and Abattoir Inspector*, Richard Gilyard, D.V.S.—*Sanitary Inspector*, Fred Coughlan.—*Supt. of Welfare and Supt. of Brookside Home*, Peter Pocius.—*Board of Finance*, John C. Manzo, *Chm.*, Mayor Edward D. Bergin, Kenneth W. Bergren, Budget Director Arnold E. Furlong, Francis A. Gallo, John A. Kyle, Comptroller Joseph McNellis, Jr., Patrick M. Perriello, Martin J. Tehan.—*Board of Fire Commissioners*, Rev. B. T. Anderson, Peter R. Augelli, William Ferrari, Fire Surgeon Alfred J. Finn, M.D., William Grize, Martin Morrissey, Robert A. Parsons, Rt. Rev. Msgr. Edward J. Shea.—*Board of Police Commissioners*, Angelo Barbino, Garrett F. Casey, William V. Gerardi, Murray L. Grossman, Frank Stanescki.—*Board of Commissioners of Public Health*, Edward H. Kirschbaum, M.D., *Pres.*, Dr. O. Bizzozero, Roland J. LeBlanc, Joseph L. Narus, Dr. Lawrence J. Shea, Joseph Smolskis, Dr. John D. Walsh.—*Board of Commissioners of Public Works*, Sol Bernstein, Nicholas A. Carserino, John Finley, Albert Loeffler, Anthony Lombardi, Joseph P. Pugliese, Patrick J. Whiston.—*Board of Public Welfare*, O. Paul Barone, Jose Francisco, James Greene, Roger R. Jackson, Michael Kenney, Leonard Santarsiero, Patrick Shea, Irene Olschef-

ski, *Clerk.—Board of Education*, Edwin X. O'Dea, *Pres.*, Nathaniel G. Baskerville, Kenneth M. Carter, Harry Klamkin, Howard R. Matzkin, Frank L. Place, Harold B. Post, William J. Powers, Mabel P. Schuster, Victoria S. Maggi, *Clerk.—Dog Warden*, James Begnal.

TOWN OFFICERS. *Clerk*, Mrs. Loretta M. Stone; Hours, 8:50 A.M.-4:50 P.M., Monday through Friday; Saturday, 8:50-11:50 A.M.; closed Saturdays during July and August; Location, City Hall, 235 Grand St.; Tel., PLaza 6-9494, Ext. 261, 262.—*Asst. Clerk*, Madeline E. Fleming.—*Director of Public Health and Reg. of Vital Statistics*, Garland L. Weidner, M.D.—*Asst. Regs. of Vital Statistics*, Hazel M. Boyce, Lillian R. Connor.—*Treas. and Agent of Town Deposit Fund*, Lawrence M. Mullen.—*Selectmen*, William F. Kelly, Martin Mazurski, Rocco Genua.—*Constables*, Neil P. Callahan, Albert Francis, Alexander F. Koskey, Thomas Lepore, Frank McCann, Salvatore DiMartino, Francis Palladino, Albert Pelosi, Frank A. Porto.—*Tree Warden*, James Curtin.—*Tax Collector*, Michael J. Daley, III.—*Assessor*, Aldro Jenks.—*Board of Tax Review*, Raymond J. LaPointe, *Chm.*, Mario A. Mannello, Francis Wihbey.—*Registrars of Voters*, Thomas J. McLarney, Jr., Dem., William A. Sirica, Rep.—*Supt. of Schools*, John J. Gilmartin.—*Board of Education*, Edwin X. O'Dea, *Chm.*, Nathaniel Baskerville, Kenneth Carter, Harry Klamkin, Howard R. Matzkin, Frank L. Place, Harold B. Post, William J. Powers, Mabel P. Schuster, 1961.—*Zoning Board of Appeals*, John Hutchinson, *Pres.*, John D'Agostino, Michael J. Gorman, Mario Mannello, Sr., Elbert Richmond.—*Town Plan Commission*, Richard P. Crane, *Chm.*, Oscar Liebreich, Frank Matlega, Eugene Spagnola, William St. John.—*Town Planner*, Anthony Mirto.—*Director of Health*, Garland L. Weidner, M.D.—*Chief of Police*, Joseph Guilfoile.—*Chief of Fire Dept.*, Francis T. Scully.—*Town Attorney*, Harry Spellman.—*Civil Defense Director*, Anthony J. Janusauskas.—*Justices of the Peace*, Harry M. Albert, Joseph P. Alishausky, Clarence V. Balanda, Richard D. Bensen, Michael A. Ciano, Peter L. Constantino, Ralph Coppeto, George Crocicchia, Pasquale DeCicco, John A. DelBuono, Catherine DeLeon, Francis Feeley, Maurice A. Gruskay, Frank T. Healey, Jr , James F. Henebry, Stephen Homick, T. Gordon Hutchinson, Leo Iorio, Eugene H. Kaplan, Morton S. Kramer, Harry Krasow, Vincent P. Matasavage, Howard R. Matzkin, Arthur McDonald, Francis M. McDonald, James F. McGrath, Robert E. Mellon, John A. Membrino, Archie L. Mendillo, Mitchell G. Meyers, Thomas F. Minuto, John S. Monagan, Pasquale Palumbo, Irving W. Pasternak, Morris L. Robin, Nicholas W. Rosa, James D. Slavin, Raymond E. Snyder, Harry F. Spellman, Charles R. Summa, Walter F. Torrance, Richard G. Traurig, John A. Villano, Jr., H. John Weisman, Maurice P. Wrenn, Patrick F. Zailckas.

WATERFORD. New London County.—(Form of government, representative town meeting, selectmen, board of finance.)—Inc., Oct., 1801; taken from New London. Area, 37.9 sq. miles. Population, 15,356. Voting districts, 2. Children, 5,655. Fiscal period, Sept. 1 to Aug. 31. Grand list, $41,900,145. Indebtedness, $3,110,000. Tax rate,

38 mills. Principal industry, none; suburban. Transp.—Passenger: Served by buses of the New London-Niantic Coach Co. from Niantic, and Conn. Co. from New London and Norwich. Freight: Served by N.Y., N.H. & H. R.R. Co. and numerous motor common carriers. Post offices, Waterford and Quaker Hill. Rural free delivery from Waterford, Quaker Hill and Uncasville post offices.

TOWN OFFICERS. *Clerk and Reg. of Vital Statistics*, Edmund W. O'Brien; Hours, 9 A.M.-5 P.M., Monday through Friday; 9-12 A.M., Saturday; Location, Town Hall; Tel., New London, GIbson 3-8491.—*Asst. Clerk*, Donald O'Brien.—*Asst. Reg. of Vital Statistics*, Florence E. Carlson.—*Treas.*, E. LeRoy Decker (P.O., New London).—*Moderator, Representative Town Meeting*, Richard W. Welsh.—*Selectmen*, 1st, William L. Darrow, Rep., Hugh M. MacKenzie, Rep., Gordon F. Erricson, Dem.—*Constables*, Samuel V. Bongo, Walter E. Corey, George A. Denison, Frank N. Lewis, George M. Pope, George L. Watrous.—*Tree Warden*, Chester H. Brigham.—*Tax Collector*, Dorothy K. Bordner.—*Assessor*, George Egeland.—*Board of Tax Review*, Andrew Rovetti, *Chm.*, John Cavanaugh, Walter Kent.—*Registrars of Voters*, 1st Dist., Janet K. Reidy, 2nd Dist., Mary Nash, Dem.; 1st Dist., June W. Prentice, 2nd Dist., Anne E. Covino, Rep.—*Supt. of Schools*, Isabel M. Coulter. —*Board of Education*, George M. Flanagan, W. George Perkins, Jr., 1961; Edward S. Denison, *Chm.*, Daniel J. Coughlin, 1963; Helen A. Pritchard, Ethel L. Secora, 1965.—*Board of Finance*, M. Leonard Schoonman, *Chm.*, Howard Brooks, Arthur H. Davis, Jr., Kenneth F. Dimmock, Fred Pacifici, Edwin D. Perry.—*Zoning and Planning Board*, John Sudol, *Chm.*, William J. Benoit, Norman Brennan, Lloyd H. Conover, Charles Pompea.—*Zoning Board of Appeals*, Virginia C. Rose, *Chm.*, Curtis Chapman, Frank F. Christina, Alfred Covino, Thurston Pendleton.—*Director of Health*, Charles F. Dyer, M.D. (P.O., New London).—*Chief of Police*, Howard Sternberg. —*Fire Marshal*, Harold D. Pendleton.—*Town Attorneys*, Bascom and O'Brien (P.O., New London).—*Civil Defense Director*, Marshall L. Rubin.—*Justices of the Peace*, Arthur Barrows, Norman H. Brennan, Hortense V. Casey, Frank F. Christina, Lillian M. Cooper, Rowland L. Enos, Gilbert Grout, Graham S. Hedden, Milton B. Herman, Albert L. Partridge, Rosemary B. Peterson, Alice M. Rice, John A. Scillieri, Fred P. Simpson, Hazel E. Stoner, Samuel E. Wallace.

WATERTOWN. Litchfield County.—(Form of government, selectmen, town meeting.)—Inc., May, 1780; taken from Waterbury. Area, 29.9 sq. miles. Population, 14,812. Voting districts, 2. Children, 5,445. Fiscal period, Sept. 1 to Aug. 31. Grand list, $55,019,058. Indebtedness, $16,840,000. Tax rate, 29 mills; Watertown Fire Dist., 3.5 mills; Oakville Fire Dist., 5.25 mills. Principal industries, manufacture of plastics, rayon, silk, nylon, mattresses, brass goods, shears, metal coloring, wire goods, pruning shears and bull rings. Transp.—Passenger: Served by buses of Conn. Railway & Lighting Co. from Waterbury. Freight: Served by N.Y., N.H. & H. R.R. Co. and numerous motor common carriers. Post offices, Watertown and Oakville.

TOWN OFFICERS. *Clerk and Reg. of Vital Statistics*, Mrs. Marie A. Buckingham; Hours, 8:30 A.M.-4:30 P.M., Monday through Friday; Location, Town Hall, DeForest St., P.O. Box 121; Tel., CRestwood 4-2551.—*Asst. Clerk and Asst. Reg. of Vital Statistics*, Dorothy R. Hearn.—*Treas. and Agent of Town Deposit Fund*, Walter S. McGowan.—*Selectmen*, 1st, G. Wilmont Hungerford, Rep., Melvin S. Hathaway, Dem., Joseph Masi, Dem.—*Constables*, George Cederholm, Folsom Cromwell, Lawrence DeSanto, Richard Gugliemetti, Michael J. Marens, George Panilaitis, Thomas Palomba.—*Tree Warden*, George Touponse.—*Tax Collector*, Armand J. Derouin.—*Grand Jurors*, John H. Cassidy, Jr., Francis P. Flynn, Miles F. McNiff, Jr., Edmund Rosa, Sherman R. Slavin, Donald Vitale.—*Assessors*, Norman Heroux, Herbert Lukowski, Theodore Morris.—*Board of Tax Review*, Joseph R. Berger, *Chm.*, Helen Barry, Earl Garthwait.—*Registrars of Voters*, 1st Dist., Fernandeau J. Lemay, 2nd Dist., Louis Cotta, Dem.; 1st Dist., Leo Fabian, 2nd Dist., Louis Fabiano, Rep.—*Supt. of Schools*, Richard C. Briggs. —*Board of Education*, Eugene R. Bruce, Armand E. Madeux, Sherman R. Slavin, 1961; James H. Damery, Jr., John T. Reardon, Michael Vernovai, 1963; Frank M. Reinhold, *Chm.*, Catherine Carney, George F. Deary, 1965.—*Board of Finance*, Ellsworth T. Candee, *Chm.*, John R. Drescher, William E. Glover, Donat Lemay, E. Morgan Manning, Lawrence F. Shanney.—*Planning and Zoning Commission*, Michael V. Dunn, *Chm.*, Steve Jamsky, Louis T. Alexander, Lawrence Brasche, Francis Buckley, Frederick W. Krantz.—*Zoning Board of Appeals*, William Buckingham, *Chm.*, Joseph Caporale, Irving E. McIntyre, James Sweeney.—*Director of Health*, Edwin G. Reade, M.D.—*Chief of Police*, Frank Manucci.—*Chief of Fire Dept.*, Avery Lamphier.—*Town Attorneys*, Upson and Secor (P.O., Waterbury).—*Civil Defense Director*, John T. Miller.—*Justices of the Peace*, William Buckingham, Shirley E. Butler, Henry Campbell, John H. Cassidy, Jr., Michael J. Castagna, James Cipriano, Dorothy Krantz, Dennis Driscoll, William E. Glover, Marion LeMay, Raymond F. Leonard, Doris Longo, Miles F. McNiff, Jr., Gilbert W. Meserole, John T. Miller, Russell H. Pope, Sr., Dominic J. Romano, Donald N. Vitale, George E. Zuraitis.

WESTBROOK. Middlesex County.—(Form of government, selectmen, town meeting, board of finance.)—Inc., May, 1840; taken from Saybrook (Deep River). Area, 16.4 sq. miles. Population, 2,383. Voting district, 1. Children, 713. Fiscal period, Sept. 1 to Aug. 31. Grand list, $12,568,588. Indebtedness, $983,000. Tax rate, 33.5 mills. Principal industries, agriculture, fishing and manufacture of leather goods and woodworking. Freight: Served by N.Y., N.H. & H. R.R. Co. and numerous motor common carriers. Post office, Westbrook.

TOWN OFFICERS. *Clerk and Reg. of Vital Statistics*, Mrs. Grace K. S. Stevens (Exp., Saybrook); Hours, 9-12 A.M., 1-4 P.M., Monday through Friday; Location, Hall of Records, Boston Post Rd.; Tel., Saybrook, EXport 9-6236.—*Asst. Clerks and Asst. Regs of*

Vital Statistics, Barbara D. Christensen, Ethel M. Erickson.—*Treas. and Agent of Town Deposit Fund*, Russell C. Arnts.— *Selectmen*, 1st, Roger T. Goodspeed, Rep., Walter C. Cox, Jr., Rep., William C. Gref, Dem.—*Constables*, William H. Daly, Frank DeCristoforo, Peter Dennison, George B. Rehberg, Steven Wernicke, William Wininger.—*Tree Warden*, Vaughn A. Renninger.—*Tax Collector*, Sarah C. Spencer.—*Grand Jurors*, William C. Crosby, Edward T. Lowe, Herbert W. Peterson.—*Assessors*, Herbert A. Muller, Jr., *Chm.*, Mauro A. Bisaccia, Gladys M. Nielsen.—*Board of Tax Review*, James J. Eastland, *Chm.*, Celia G. Steinson, Mabel G. Young.—*Registrars of Voters*, Owen J. Bowen, Dem., Evelyn S. Palm, Rep.—*Supt. of Schools*, Charles H. Abell.—*Board of Education*, Richard A. Nolf, *Chm.*, Gordon Brainard, Francis DeCristoforo, 1961; Ruth E. Hagle, Ernest Mosca, Paul Renton, 1963; Jordan L. Bushnell, Gladys M. Nielsen, Muriel R. Stein, 1965.—*Board of Finance*, Daniel P. Wren, *Chm.*, John A. Burdick, William H. Economy, John A. Holbrook, Jr., John Orsina, Henry A. Wilcox. —*Zoning Board*, Bruce D. Holbrook, *Chm.*, Gifford Fogg, Oliver Holden, Russell Marston, Ralph Stein.—*Zoning Board of Appeals*, Olin E. Neidlinger, *Chm.*, Owen J. Bowen, Robert E. Chappell, R. James Florian, Anne S. Sanderson.—*Director of Health*, John R. Egan, M.D. (P.O., Old Saybrook).—*Chief of Police*, Roger T. Goodspeed.—*Chief of Fire Dept.*, Albert C. Palm.—*Civil Defense Director*, Roger T. Goodspeed.—*Justices of the Peace*, William H. Daly, Anthony Gasparini, Richard T. O'Connell, John L. Riggio, Irving T. Schubert.

WEST HARTFORD. Hartford County.—(Form of government, town manager, town council.)—Inc., May, 1854; taken from Hartford. Area, 21.6 sq. miles. Population, 62,285. Voting districts, 7. Children, 19,904. Fiscal period, July 1 to June 30. Grand list, $280,169,648. Indebtedness, $19,785,000. Tax rate, 40.5 mills. Principal industries, manufacture of turbines, automobile parts, coil pipe, ball bearings, electrical supplies, screws, small tools and machinery, precision and machinery tools, chucks, dies, chemical products, air conditioning units, and plastics. To a large extent a residential area. Transp.—Passenger: Served by buses of Conn. Co. from Hartford and Farmington; the Arrow Line, Inc. from Torrington and Winsted, and the R. & H. Co. from Waterbury and Farmington. Freight: Served by numerous motor common carriers. Post office, West Hartford, with rural free delivery covering outlying sections.

TOWN OFFICERS. *Clerk*, Everett D. Dow; Hours, 8:30 A.M.-4:30 P.M.; Location, Town Hall, 28 South Main St.; Tel., ADams 6-3231. —*Asst. Clerks*, Ethel P. Brinkman, Esther C. O'Brien.—*Reg. of Vital Statistics*, vacancy.—*Asst. Reg. of Vital Statistics*, Bernard Walsh.—*Treas.*, Richard J. Isadore.—*Town Manager*, Donald H. Blatt.—*Town Council*, Richard P. Smith, *Pres. and Mayor*, J. William Burns, Ralph J. Chittick, Carl G. Hurwit, Elizabeth T. Larus, Stanley Leven, Frank A. Patrissi, Richard B. Redfield, Joseph S. Sudarsky.—*Selectmen*, Lorraine C. Farina, Rolland H. Gibson, Katherine M. Healy, Marguerite W. MacKesson, James A. Moore.

—*Constables*, Bertil F. Gustafson, William B. Sarr, Sr.—*Tree Warden*, Raymond M. Fish.—*Tax Collector*, Doris L. Salmonsen.—*Board of Assessors*, Alan Lowenthal, *Chm.*, William P. Stevens, *Vice Chm.*, Ovila R. Cote, Louis O. deRonge, Ambrose I. Mulvihill.—*Board of Tax Review*, J. Frank Mulcahy, *Chm.*, Joseph F. Keating, William T. Treuting.—*Registrars of Voters*, Edward P. Quinn, Dem., C. Edwin Carlson, Rep.—*Supt. of Schools*, Edmund H. Thorne.—*Board of Education*, Willis G. Parsons, Jr., *Chm.*, David W. Leader, Mrs. T. F. McNulty, Howard A. Moreen, 1961; Herbert J. Kramer, Robert T. Nichols, Edward Nusehauer, 1963.—*Board of Finance*, James L. Crowley, *Secy.*, Jere Flynn, Arthur W. Frank, Jr., G. E. Helmstetter, Harry C. Larson, George M. Miller.—*Chief Accountant*, Edward M. Zelek.—*Zoning Board and Town Plan Commission*, Reinhart Gideon, *Chm.*, Jacob Bresnerkoff, F. A. Davis, John R. Hobson, Morton S. Fine.—*Zoning Board of Appeals*, A. J. Bushell, *Chm.*, Joseph Krumholz, Ivan Liljedahl, Benjamin Markman, Albert Powell.—*Town Planner*, Richard L. Brown.—*Director of Health*, vacancy.—*Chief of Police*, Vincent B. Hurlbut.—*Chief of Fire Dept.*, John T. O'Loughlin.—*Town Attorney*, Nicholas A. Lenge.—*Civil Defense Director*, Col. Duncan S. Somerville.—*Justices of the Peace*, Frederick L. Andrews, Nathaniel Bergman, Pasquale I. Brancieri, James M. Clark, Margaret F. Cook, James E. Heffernan, Jr., Helen S. Hill, Alvar Holmgren, J. Brooks Johnson, Jr., Florence S. Jones, James J. Keenan, Jr., Helen B. King, Isadore A. Lehrer, Stig Lindholtz, Mildred E. Ludwig, Thomas J. O'Neill, Jr., H. Paul Otto, Katherine M. Oulundsen, Wolcott H. Phelps, Jr., Edward A. Pikor, Paul O. Roedel, Jr., Gilbert L. Rosenbaum, Michael D. Santomasso, Richard Schwolsky, George J. Sherman, Samuel Tallow, Leslie F. Tucker, Richard H. Ware, William H. Wood, Jr.

WEST HAVEN. New Haven County.—(Form of government, representative town meeting, selectmen, board of finance.)—Inc., June 24, 1921; taken from Orange. Area, 11.2 sq. miles. Population, 42,467. Voting districts, 6. Children, 12,871. Fiscal period, May 1 to April 30. Grand list, $132,006,405. Indebtedness, $3,883,220. Tax rate, First Taxation Dist., 39.25 mills; West Shore Dist., 38.8 mills; Allingtown Dist., 38.75 mills. Principal industries, manufacture of buckles, automobile tires, textiles, artificial stone products and numerous other small parts. Transp.—Passenger: Served by buses of Conn. Co. from New Haven and Conn. Railway & Lighting Co. from Bridgeport. Freight: Served by N.Y., N.H. & H. R.R. Co. and numerous motor common carriers. Post office, West Haven.

TOWN OFFICERS. *Clerk and Reg. of Vital Statistics*, Angus A. MacLeod; Hours, 9 A.M.-5 P.M., Monday through Friday; Location, Town Hall, Main St.; Tel., New Haven, WEst 4-3421.—*Asst. Clerk and Asst. Reg. of Vital Statistics*, Marion D. Quinn.—*Treas.*, Herbert Small.—*Chm., Representative Town Meeting*, William Donegan.—*Selectmen*, 1st, Gregory D. Morrissey, Jr., Dem., Victor Grande, Dem., John Ireland, Rep.—*Constables*, Gerald H. Carey, Andrew DeLise, Patrick Flynn, Eugene Gilmartin.—*Tree Warden*, Herman Schwartz.—*Tax Collector*, Antoinette Prete.—*Grand*

Jurors, Michael Gagliardi, Peter Palmer, John C. Vitolo.—*Assessors*, William Roper, *Chm.*, Robert Dargan, William Stuhlman.—*Board of Tax Review*, Rocco Cirasuolo, *Chm.*, Rubin Ketaineck, Katherine Shields.—*Registrars of Voters*, John T. Cox, Dem., Clarence W. Miller, Rep.—*Supt. of Schools*, Melvin Wagner.—*Board of Education*, Dominic Garofalo, *Chm.*, Frank Gebauer, 1961; Paul C. Anderson, Jerome Campane, 1963; Howard Purmont, Jervis Zimmerman, 1965.—*Board of Finance*, Gregory D. Morrissey, *Chm.*, Samuel Altschuler, Anthony Carlo, Edward Chase, Walter A. Kelly, Edward McCreven, John F. McGroary, Sr.—*Zoning Board*, Pasquale Siclari, *Chm.*, Walter Damuck, Louis Piazza, William Preston, Stearns Root.—*Zoning Board of Appeals*, Ralph Acabbo, *Chm.*, Charles Barrett, John Blake, Sr., John Philbin, Walter Rystyk.—*Director of Health*, Nicholas A. Milano, M.D.—*Chief of Police*, John Monahan.—*Chief of Fire Dept.*, William Johnson.—*Town Attorney*, Charles Fischer.—*Civil Defense Director*, William Johnson.—*Justices of the Peace*, Louis E. Aldrich, Harold A. Allen, Sr., Peter G. Angelino, George E. Boschen, Richard F. Brennan, Martin Brodsky, Anthony Carlo, Arthur H. Carroll, Charles G. Chamberlin, Dominick DelGrego, Martin E. Forbes, Joseph J. Genovese, Richard C. Hannan, George W. Humphrey, Harvey W. LaGassey, Jr., Timothy F. O'Connell, Albert B. Pastore, Marion D. Quinn, Robert W. Reilly, Sr., William J. Roper, Frances B. Ruickholdt, John E. Sanders, Francis J. Skerritt, Joseph B. Smith.

WESTON. Fairfield County.—(Form of government, selectmen, town meeting, board of finance.)—Inc., Oct., 1787; taken from Fairfield. In 1845, the town was divided and Easton was taken from Weston. Area, 19.9 sq. miles. Population, 4,046. Voting district, 1. Children, 1,569. Fiscal period, July 1 to June 30. Grand list, $17,110,154. Indebtedness, $1,440,000. Tax rate, 44.25 mills. Residential community; no industries. Transp.—Freight: To Saugatuck Station. Post office, Weston. Rural free delivery from Weston and Georgetown.

TOWN OFFICERS. *Clerk and Reg. of Vital Statistics*, Mrs. Gertrude Walker (Exp., Westport); Hours, 9:30 A.M.-4:30 P.M., Monday through Friday; Location, Town Hall, Norfield Road; Tel., Westport, CApital 7-2090.—*Asst. Clerk and Asst. Reg. of Vital Statistics*, Frances Coley.—*Treas.*, Charles C. Lunny (P.O., Westport).—*Selectmen*, 1st, John Guidera, Rep., Cresson A. Van Winkle, Rep., Franklin Stevens, Dem.—*Constables*, Alfred P. Falla, Edward J. Florian, Leslie Forrester, Andrew Guidera, Frederick J. Moore, Robert R. Studwell, Jr., Walter H. Walker.—*Tree Warden*, Stanton Fancher, Jr.—*Tax Collector*, John L. Breitwieser.—*Grand Jurors*, J. Edward Brister, John E. Flanagan, Ethel Reed Jasspon, Hiram E. Morley, Jr., Edward W. Russell, Walter F. Wagner, Jr.—*Assessors*, Elizabeth Broch, *Chm.*, Willard Fanton, Howard Hennessey.—*Board of Tax Review*, Edward J. Best, *Chm.*, James Hoagg, Ashton Robinson.—*Registrars of Voters*, Dorothy Clapp, Dem., Dorothy Hedlund, Rep.—*Supt. of Schools*, Howard Wood.—*Board of Education*, Reeve K. Biggers, Ann Butterfield, Robert Schulke, 1961; Sterling Brown, *Chm.*, Frederick L. Comley, Mary Anne

Hyde, John Rawson, 1963.—*Board of Finance*, Roby Harrington, Jr., *Chm.*, Gustavus W. Hobbs, III, Arthur Mainzer, Mefford Runyon, George Sasseen, Randolph Weed, Walter J. Wolfe.—*Zoning Board and Town Plan Commission*, John Hedlund, *Chm.*, Ernest Bratz, Michael Burnham, Franklin Whitbeck, Douglas Wilson.—*Zoning Board of Appeals*, Frederick W. Green, *Chm.*, John Bross, Niel E. Eckelberry, Dolf Fuller, Barbara Hermenze, W. Harry Sefton, Franklin Stevens.—*Director of Health*, Harry DiBlanda, M.D.—*Chief of Fire Dept.*, John J. O'Brien.—*Town Attorney*, Bernard Glazer (P.O., Bridgeport).—*Justices of the Peace*, Margaret P. Brister, William J. Chiarchiaro, Daniel G. Forbes, John A. Hedlund, Leo R. Heiden, John J. O'Brien, Euclid Shook, Peter F. Travostino, Charles H. Wisner.

WESTPORT. Fairfield County.—(Form of government, representative town meeting, selectmen, board of finance.)—Inc., May 28, 1835; taken from Fairfield, Norwalk and Weston. Area, 20.1 sq. miles. Population, 20,972. Voting districts, 6. Children, 7,466. Fiscal period, July 1 to June 30. Grand list, $138,166,991. Indebtedness, $10,269,000. Tax rate, 36 mills. Principal industries, agriculture, manufacture of embalming fluids and undertakers' supplies, hardware, experimental laboratories, table tennis balls, tacks and plastics. Transp.—Passenger: Served by N.Y., N.H. & H. R.R. Co. and buses of Conn. Railway & Lighting Co. from Norwalk and Bridgeport. Freight: Served by N.Y., N.H. & H. R.R. Co. and numerous motor common carriers. Post offices, Westport, Saugatuck and Greens Farms. The extreme eastern part of the town is also served by Greens Farms Railroad Station.

TOWN OFFICERS. *Clerk and Reg. of Vital Statistics*, Mrs. Dorothy Janson; Hours, 9 A.M.-4:30 P.M., Monday through Friday; Location, Town Hall, East State St.; Tel., CApital 7-3756.—*Asst. Clerk*, Joan C. Masnato.—*Asst. Reg. of Vital Statistics*, Clara A. Orr.—*Comptroller*, John C. Kemish.—*Agent of Town Deposit Fund*, John C. Kemish.—*Moderator, Representative Town Meeting*, Ralph Sheffer.—*Selectmen*, 1st, Herbert E. Baldwin, Rep., Elliott J. Roberts, Rep., Albert T. Scully, Taxpayers' Party.—*Constables*, John P. Aulenti, Henry M. Baer, Walt Brown, John Burke, George Butzko, Michael Cofelice, Luco DeMeo, Paul G. Dreyfous, John Duntze, Randell C. Eaton, John W. Etsch, J. Frank Hartigan, William Irvine, Maclear Jacoby, Alphonse Montano, James E. Myer, Don P. Paver, Earl J. Skinner, Andrew J. Tedesco, Roy Van Steinburg, Michael Vigilante.—*Tree Warden*, Loren Sniffen.—*Tax Collector*, Edward L. Fable.—*Assessor*, Alfred Calabrese; *Asst. Assessor*, John Maller.—*Board of Tax Review*, Edward E. Garlick, *Chm.*, James E. Godfrey, Burritt N. Wakeman.—*Registrars of Voters*, Gertrude E. Rosenberg, Dem., Florence Ethel Cashow, Rep., Dorothy Armatis, Taxpayers' Party.—*Supt. of Schools*, Gerhardt E. Rast.—*Board of Education*, Robert S. Dunham, *Chm.*, John Akey, 1961; Ralph F. Bischoff, Mary Margaret Roberts, Marjorie Schwartz, 1963.—*Board of Finance*, William Cotton, *Chm.*, Thaddeus G. Cowell, Jr., Frederic Kimball, Edward N. Mayer, Eugene J.

Sheridan, Ralph G. Slater.—*Planning and Zoning Board*, Howard Dreyfous, *Chm.*, Evan Harding, Richard C. Holmquist, Rita Kaunitz, John Kiermaier.—*Zoning Board of Appeals*, Ralph G. Sollitt, *Chm.*, Martin Capasse, Grenville Mackenzie, Philip M. Punzelt, Jr., Gladys Schuck.—*Director of Health*, Robert W. MacCalmont, M.D. —*Chief of Police*, Samuel Luciano.—*Chief of Fire Dept.*, Harold A. Shippey.—*Town Attorney*, Edgar T. See.—*Civil Defense Director*, Robert Anstett.—*Justices of the Peace*, Walter H. Crager, James DeMaria, Irwin Elliot, Arnold R. Fasano, Edward R. Fay, Jr., Carol N. Gluckman, Richard M. Goldwater, Philip S. Herbert, Maclear Jacoby, Jerome A. Kaiser, Penn T. Kimball, Sidney B. Kramer, William A. Krause, John A. Lees, Jr., Joseph P. Melillo, Fred O. Newman, Howland H. Pell, Jr., Dorothy Rogers, Donald Tedesco.

WETHERSFIELD. Hartford County.—(Form of government, town manager, town council.)—Settled, 1634; named, 1637. Area, 13.5 sq. miles. Population, 20,534. Voting districts, 4. Children, 6,689. Fiscal period, July 1 to June 30. Grand list, $77,382,870. Indebtedness, $5,001,000. Tax rate, 37.4 mills. Principal industries, motel-gas-restaurant motoring trade, marine terminals for gasoline and fuel oils, frozen foods, lumber and millwork, tools and dies, the nation's second largest oil burner manufacturer, offices and warehouses food, specialty steel, drug supplies, printing, seedsmen, home office Hartford Electric Light Co. Headquarters, Office of the Connecticut State Highway Department. Transp.—Passenger: Served by buses of Conn. Co. from Hartford and Middletown. Freight: Served by N.Y., N.H. & H. R.R. Co. and numerous motor common carriers. Site: William H. Putnam Bridge for traffic to Glastonbury and eastern points in Connecticut. Post office, Wethersfield (branch of Hartford post office), with carrier service and also rural free delivery.

TOWN OFFICERS. *Clerk and Reg. of Vital Statistics*, W. Dudley Birmingham; Hours, 8 A.M.-4:30 P.M., Monday through Friday; Location, Town Hall, 505 Silas Deane Highway; Tel., Hartford, JAckson 9-8611.—*Asst. Clerk and Asst. Reg. of Vital Statistics*, Catherine C. Hansen.—*Treas. and Agent of Town Deposit Fund*, J. James Bodnar, Jr.—*Town Manager*, Albert Gray, Jr.—*Town Council*, Philip T. Sehl, *Chm.*, Jeremiah M. Donovan, Joseph C. Linnon, William C. Lowry, Francis J. McCarthy, Sidney D. Pinney, Jr., James W. Rankin, Yngve A. Roos, John J. Zizzamia.—*Selectmen*, Thomas B. Lasher, Frank Budaj, Eglantine B. Butler.—*Constables*, Merrick B. Carpenter, Douglas G. MacFarlane, Walter M. McKeon, Anthony D. Zacchio, 3 vacancies.—*Tree Warden*, Herbert S. Carlberg.—*Tax Collector*, Frank Lowe.—*Assessor*, Henry S. Smalley.—*Board of Tax Review*, Edward J. Sipples, *Chm.*, John F. Mulvihill, Charles A. Post.—*Registrars of Voters*, Gertrude Birmingham, Dem., Frank J. Haiko, Rep.—*Supt. of Schools*, Raymond D. Stinchfield.—*Board of Education*, Winston C. Macdonough, *Chm.*, John J. Stafford, Ruth O. Truex, 1962; M. Gertrude Conway, Richard W. Ellis, James C. Wilson, Jr., 1964; David P. Congdon, James F.

Poirot, Katherine W. Preston, 1966.—*Zoning Board*, Stanley J. Grudzinski, *Chm.*, Raymond H. Johnson, Oswin Doolittle, William W. Ellis, Jerome W. Hanson.—*Zoning Board of Appeals*, Edward Adams, *Chm.*, Vincent Comodo, George E. Hastings, Richard D. Lindner, Russell M. Lipes, Jr.; *Alternate Members*, Neal F. Blackmarr, Michael A. DellaFera, Michael J. Scenti.—*Town Plan Commission*, Henry G. Hinchcliffe, *Chm.*, John A. Callaghan, W. Thayer Chase, Fritz H. Gometz, Thomas J. Larkin, Mrs. Richard D. Wolf. —*Director of Health*, Archie J. Golden, M.D.—*Chief of Police*, Thomas J. Sullivan.—*Chief of Fire Dept.*, John F. McCue.—*Town Attorney*, Edward H. Kenyon (P.O., Hartford).—*Civil Defense Director*, Stanley F. Peer.—*Justices of the Peace*, Harry A. Axelson, Gertrude Birmingham, Raymond M. Butler, Anthony J. D'Amelio, A. Douglas Dodge, II, William S. Ewing, Jr., Anne L. Henson, Harry Homicki, William A. Hughes, Richard B. Lasher, Thomas B. Lasher, Alfred A. Martino, John F. McCue, Joseph C. McGurkin, James F. Noonan, Sidney D. Pinney, Jr., Charles A. Post, Jeanne V. Rantane, John J. Rossi, John W. Wieder, Jr.

WILLIMANTIC.*—(Form of government, mayor, board of aldermen.)—CITY OFFICERS. *Mayor*, Florimond J. Bergeron, Dem.—*Aldermen at Large*, Robert H. Mustard, Alfred H. Noel, Jr., Lester M. Shea.—*Aldermen*, 1st Ward, Anthony A. Morascini, Jr.; 2nd Ward, Leo P. Carey; 3rd Ward, Joseph J. Syzdek; 4th Ward, Adolph Wojick.—*President of Board of Aldermen*, Robert H. Mustard.—*City Clerk and Treas.*, Roger F. Paulhus; Tel., HArrison 3-5124.—*Tax Collector*, Roger F. Paulhus.—*Corporation Counsel*, Joseph F. Dannehy.—*City Engineer*, J. Nelson Harger.—*Inspector of Plumbing*, Frank Gagliardi.—*Sheriff*, Lawrence A. Kelley.—*Supt. of Streets and Sewers*, Alexis Caisse, Jr.—*Supt. of Water Works*, vacancy.—*Supt. of Pumping Station*, Victor St. Laurent.—*Chief Engineer of Fire Dept.*, Leo J. Rivard.—*City Director of Health*, Reuben Rothblatt, M.D.—*Chief of Police*, Frederick R. Laramie.—*City Librarian*, Phyllis Belair.—*Building Inspector*, Silvio E. Serrilli.—*Electrical Inspector*, Raymond Theriault.—*Civil Defense Director*, vacancy.

WILLINGTON. Tolland County.—(Form of government, selectmen, town meeting.)—Inc., May, 1727. Area, 34.1 sq. miles. Population, 2,000. Voting district, 1. Children, 764. Fiscal period, July 1 to June 30. Grand list, $5,068,964. Indebtedness, $80,000. Tax rate, 27.5 mills. Principal industries, agriculture; manufacture of pearl and plastic buttons, machined parts, ribbon; electroplating. Transp. —Passsenger: Served by Central Vermont Railway and buses of the Blue Line, Inc. from Willimantic and Stafford Springs. Freight: Served by Central Vermont Railway and numerous motor common carriers. Post offices, South Willington and West Willington. Rural free delivery.

TOWN OFFICERS. *Clerk and Reg. of Vital Statistics*, Mrs. Ruth K. Myhaver (P.O. and Exp., West Willington); Hours, 9-12 A.M., Monday through Friday; Location, Willington Hill; Tel., Storrs,

*See Town of Windham.

GArfield 9-9965.—*Asst. Clerks and Asst. Regs. of Vital Statistics,* Dorothy H. Bechter, Frances S. Farra.—*Treas. and Agent of Town Deposit Fund,* Barbara Tulis (P.O., Stafford Springs).—*Selectmen,* 1st, Lawrence Becker, Dem. (P.O., West Willington), Albert J. Balazs, Rep., Rudolph Kalbac, Dem.—*Constables,* Dean W. Clarke, Jr., John W. Czepiel, Emelie B. Kalbac, George Knight, William Naden, Jr., Joseph Williams, Donald Wochomurka.—*Tree Warden,* John Howlett.—*Tax Collector,* Jerry Parizek, 2nd.—*Assessors,* John W. Czepiel, *Chm.,* Jerry Novotny, Leon O. Woodworth.—*Board of Tax Review,* Frederick H. Bechter, *Chm.,* John J. Korper, Pauline Seckar.—*Registrars of Voters,* Ellen S. Nogas, Dem., William F. Masinda, Rep.—*Supt. of Schools,* Carl H. Hempel.—*Board of Education,* Robert M. Norval, Abe Seplowitz, Catherine M. Smith, 1961; Alphonse DeCicco, *Chm.,* Esther Phelps, 1963.—*Director of Health,* Franklin M. Goodchild, M.D. (P.O., West Willington).—*Chiefs of Fire Dept.,* Francis J. Ladr, Dist. 1; Armide P. DaRos, Dist. 2.—*Town Attorney,* Etalo G. Gnutti (P.O., Stafford Springs).—*Civil Defense Director,* Paul L. Myhaver.—*Justices of the Peace,* Joseph Csiki, Rudolph Kalbac, Luda C. Knight, John J. Korper, Eugene D. LaMarche, Thomas Laskow, Juel Plotkin, Adam H. Spees, Barbara Tulis, Billie Mary Wallis.

WILTON. Fairfield County.—(Form of government, selectmen, town meeting, board of finance.)—Inc., May, 1802; taken from Norwalk. Area, 31.3 sq. miles. Population, 8,441. Voting district, 1. Children, 2,979. Fiscal period, July 1 to June 30. Grand list, $50,978,690. Indebtedness, $2,235,000. Tax rate, 30 mills. Principal industries, agriculture and manufacture of golf clubs and wood specialties. Transp.—Passenger: Served by N.Y., N.H. & H. R.R. Co., the Conn. Railway & Lighting Co. from Norwalk and Danbury. Freight: Served by N.Y., N.H. & H. R.R. Co. and numerous motor common carriers. Post offices, Wilton and Cannondale. Rural free delivery established over all of the town. *Voted No Liquor Permit,* 1934.

TOWN OFFICERS. *Clerk and Reg. of Vital Statistics,* Mrs. Edith R. Gregory; Hours, 9 A.M.-5 P.M., Monday through Friday; Location, Route 7, 238 Danbury Rd.; Tel., POrter 2-3437.—*Asst. Clerk and Asst. Reg. of Vital Statistics,* Florence J. Wardwell.—*Treas. and Agent of Town Deposit Fund,* Vinton D. Tompkins.—*Selectmen,* 1st, Vincent J. Tito, Sr., Rep., Harold M. Henion, Rep., Victor Knauth, Dem.—*Constables,* Victor J. Camarota, William L. Eike, Thomas H. Fleming, Dominick Lucci, Harry Pearson, John H. Winters.—*Tree Warden,* Harry Pearson.—*Tax Collector,* Clare C. Stoppia.—*Grand Jurors,* Harold H. Dean, David Gearhart, Hugh Reilly, Edward S. Rimer, Jr.—*Assessors,* Paul Borglum, S. Clark Keeler, Lawrence Olmstead.—*Board of Tax Review,* Herbert C. Gross, *Chm.,* Barbara B. Guinee, Robert M. Meek.—*Registrars of Voters,* Ethel Bennett, Dem., F. Clerc Ogden, Rep.—*Supt. of Schools,* Roland L. Wolcott.—*Board of Education,* Tilford W. Miller, *Chm.,* Edward E. Booher, Agnes Whitaker, 1961; Leonard Bradley, Joseph N. Cieri, Valerie Greene, 1963.—*Board of Finance,*

Samuel L. Meulendyke, *Chm.*, James E. Austin, Julius R. Bodenmiller, Theodore D. Carlson, Laurence I. Graham, Ray R. Serenbetz.—*Zoning Board*, James W. Cole, *Chm.*, Charles Collis, Jr., Richard H. Ostheimer, R. Preston Searle, Richard H. Woodrow.—*Zoning Board of Appeals*, Alphe George Jarreau, *Chm.*, Anthony Carvutto, Herbert C. Heller, Albert Peterson, Mary Reilly.—*Town Plan Commission*, J. Tyrrell Cheney, *Chm.*, Robert Flouton, Edward Jones, John Olsson, Joseph F. Whitney.—*Director of Health*, Henry Appelbaum, M.D.—*Chief of Police*, Vincent J. Tito, Sr.—*Chief of Fire Dept.*, Robert Carvutto.—*Town Attorney*, William R. Curtis.—*Civil Defense Director*, Stanley Sheldon.—*Justices of the Peace*, Harrison Barrett, Francis J. Crosson, Jane Cukor, William A. Edwards, William Goetjen, Herbert C. Gross, Peter Levin, John McCormick, Duane P. McKinney, Albert L. Perry, Hugh Young.

WINCHESTER.* Litchfield County.—(Form of government, selectmen, town meeting.)—Inc., May, 1771. Area, 36 sq. miles. Population, 11,188. Voting district, 1. Children, 3,413. Fiscal period, Sept. 1 to Aug. 31. Grand list, $27,916,010. Indebtedness, $2,106,552. Tax rate, 35.5 mills. City of Winsted, grand list, $21,241,190. Tax rate, 10.6 mills. Principal industries, manufacture of clocks, stockings, underwear, enamel wire, coils, hat fur felt, electrical goods, silk thread and fish line, shooks, waring blendors, screw machine products, name tapes and pins, machine tools, dog collars and chains, chemicals. Transp.—Passenger: Served by buses of the Arrow Line, Inc. from Waterbury, Hartford and Albany, New York; and by Greyhound. Freight: Served by N.Y., N.H. & H. R.R. Co. and numerous motor common carriers. Post offices, Winsted and Winchester Center.

TOWN OFFICERS. *Clerk and Reg. of Vital Statistics*, Mrs. Lillian E. Hutton (P.O. and Exp., Winsted); Hours, 8:30 A.M.-5 P.M., Monday through Friday; 8:30 A.M.-12 A.M., Saturday; Location, Town Hall, 338 Main St., Winsted; Tel., Winsted, FRontier 9-4646.—*Asst. Clerk and Asst. Reg. of Vital Statistics*, Frances D. Schaller.—*Treas. and Agent of Town Deposit Fund*, Lawrence T. Goodenough (P.O., Winsted).—*Selectmen*, 1st, James J. Casey, John J. Alexas, Anthony Cannavo, John J. Collins, John E. Lynch.—*Constables*, Noel J. Guerard, Abraham J. Resha, Farris J. Resha.—*Tree Warden*, Gordon A. Whyte.—*Tax Collector*, Anthony F. Serafini.—*Assessors*, Anthony S. Barber, Agnes V. Kearney, L. Franklin Leighton.—*Board of Tax Review*, Theodore Vaill, *Chm.*, Oscar J. Riiska, Harry M. Risedorf.—*Registrars of Voters*, John Groppo, Dem., Dudley H. Manchester, Rep.—*Supt. of Schools*, Bernard C. Dullea.—*Board of Education*, Doris Burwell, Roderick B. Jones, Isabelle M. Pearson, 1961; Russell Y. Moore, *Chm.*, Virginia M. Houlihan, Samuel B. Scovil, James R. Williamson, 1963.—*Board of Finance*, James J. Casey, *Chm.*, *ex-officio*, John Colavecchio, Charles Fields, George S. Light, Harry E. Norton, Albert E. Radcliff, Ernest G. Williams.—*Planning and Zoning Commission*, Harold D. Sisson, *Chm.*, James J. Casey, Michael O. Haggerty, William P. Maloney, Irving C. Valentine, T. Wayne White.—*Zoning Board*

*See City of Winsted.

of Appeals, Hadleigh H. Howd, *Chm.*, Warren Hughes, Irwin V. Johnson, Charles Johnstone, G. Gordon Price; *Alternate Members*, Robert Deming, Benjamin Thomas, Lloyd W. Whitney.—*Director of Health*, Francis M. Gallo, M.D. (P.O., Winsted).—*Chief of Police*, Waldo S. Heath.—*Chief of Fire Dept.*, Lewis C. Scanlin.—*Town Attorney*, James L. Glynn (P.O., Winsted).—*Civil Defense Director*, Harold F. Drake.—*Justices of the Peace*, Gaylord Aleman, Mary B. Curtis, Dorothy S. Deming, Gemma D. DiMauro, Jonathan F. Ells, Edward Ferris, Maurice W. Finn, James J. Hicks, Hadleigh H. Howd, Katherine Lamoureux, Elbert G. Manchester, Robert J. McCarthy, Sebastian J. Mudano, Alfredo J. Nanni, Mary H. O'Brien, Mabel P. Rogers, Joseph L. Scalora, G. Leon Silverman, Thomas H. Whyte, Irving J. Woodward.

WINDHAM.* Windham County.—(Form of government, selectmen, town meeting, board of finance.)—Inc., May, 1692. Area, 27.9 sq. miles. Population, 16,878. Voting districts, 4. Children, 5,553. Fiscal period, Sept. 16 to Sept. 15. Grand list, $43,725,739. Indebtedness, $1,356,000. Tax rate, 23 mills. City of Willimantic, grand list, $35,573,539. Indebtedness, $1,382,000. Tax rate, 20.5 mills. Principal industries, manufacture of cotton, rayon, silk, nylon and rubber thread, radio and electric parts, screw machine products, screws, fasteners, steel, woven insulation products and paper mill machinery. Transp.—Passenger: Served by buses of N.E. Trans. Co. from Hartford and Danielson; Arrow Line from Hartford and Providence, R.I.; and the Blue Line, Inc. from New London and Stafford Springs. Freight: Served by N.Y., N.H. & H. R.R. Co., Central Vermont Railway, and numerous motor common carriers. Post offices, Willimantic, Windham, North Windham and South Windham. Rural free delivery.

TOWN OFFICERS. *Clerk and Reg. of Vital Statistics*, J. Francis Moriarty (P.O., Box 94, Willimantic; Exp., Willimantic); Hours, 9-12 A.M., 2-5 P.M., Monday through Friday; Location, 979 Main St., Willimantic; Tel., Willimantic, HArrison 3-5326.—*Asst. Clerk and Asst. Reg. of Vital Statistics*, Eileen C. Jacobs.—*Treas.*, J. Francis Moriarty (P.O., Box 94, Willimantic).—*Agent of Town Deposit Fund*, Walter J. Costello.—*Selectmen*, 1st, Ralph R. Crosthwaite, Rep. (P.O., Willimantic), J. Remy Handfield, Rep., Francis A. Pepin, Dem.—*Constables*, Adelard Duchesneau, Robert J. Haggerty, Lloyd W. Jacobs, Edward T. Meikle, Rene J. Pepin, John J. Petrus, Sebastian J. Ternullo.—*Tree Warden*, Frederick C. Borders. —*Tax Collector*, John F. McCarthy.—*Assessors*, George W. Fraser, *Chm.*, Kendall A. Anthony, Richard Case.—*Board of Tax Review*, Lloyd W. Williams, *Chm.*, Walter K. Costello, Carl Josephson.—*Registrars of Voters*, James M. Malone, Dem., Leo M. Simmons, Rep.—*Supt. of Schools*, Edward A. Sillari.—*Board of Education*, Gerard H. Archambault, Celia C. Belman, Arthur K. Buchbinder, John K. Honan, Ernest F. Low, J. Brigham Service, 1960; Donald A. Kramer, *Chm.*, Edward F. Burnham, Joseph A. Coutu, Charles F. Curran, 1962.—*Board of Finance*, Eden C. Cook, *Chm.*, J. Kevin

*See City of Willimantic.

Foley, *Secy.*, Napoleon C. Bortolan, Joseph A. Flanzer, Minot Fryer, John T. Roan.—*Director of Health*, Edwin H. Basden, M.D. (P.O., Willimantic).—*Town Attorney*, John B. Sullivan (P.O., Willimantic).—*Justices of the Peace*, Robert B. Abbe, Florimond J. Bergeron, I. Mayo Cohen, Andrew Fedun, Russell Haddad, LeRoy H. Hansen, Theresa V. Horn, John Hramiak, Irwin I. Krug, Pasquale J. LaMorte, Melvin E. Lincoln, James M. Malone, Katherine C. Monahan, Robert H. Mustard, Regina M. Ogozalek, William Samofal, Bernard Semel, Herbert A. Sherman, Lloyd W. Williams, Adolph J. Wojick.

WINDSOR. Hartford County.—(Form of government, town manager, town council.)—Settled, Sept. 26, 1633; named, Feb., 1637. Area, 29.6 sq. miles. Population, 19,426. Voting districts, 3. Children, 6,808. Fiscal period, July 1 to June 30. Grand list, $73,293,750. Indebtedness, $4,480,000. Tax rate, 33.3 mills. Principal industries, agriculture, brickmaking, manufacture of iron castings, fibre board, machine tools, screws and atomic energy. Transp.—Passenger: Served by N.Y., N.H. & H. R.R. Co. and buses of Conn. Co. from Hartford, and Short Line of Conn., Inc. from Springfield, Mass. Freight: Served by N.Y., N.H. & H. R.R. Co. and numerous motor common carriers. Bus line to Windsor Locks, Suffield, Poquonock, Rainbow and Springfield. Post offices, Windsor and Poquonock.

TOWN OFFICERS. *Clerk and Reg. of Vital Statistics*, George J. Tudan; Hours, 9 A.M.-5 P.M., Monday through Friday; Saturday, 9-12 A.M.; Location, Town Hall; Tel., MUrdock 8-1089.—*Asst. Clerk and Asst. Reg. of Vital Statistics*, Ann S. Lee.—*Treas.*, Leigh Hunt.—*Agent of Town Deposit Fund*, Hartford National Bank and Trust Co.—*Town Manager*, Robert B. Weiss.—*Town Council*, Alphonse Gariepy, *Chm.*, Irving Christensen, Joseph David, Stanley Jezyk, John Mooney, Frank Parker, Milo Peck.—*Selectmen*, Thomas S. Barber, Raymond J. Geoffrey, William LeFebvre.—*Constables*, Walter Bolasevich, Fred A. D'Angona, Erwin Glanz.—*Tree Warden*, Chris Heyerdahl.—*Tax Collector*, John J. McKeon.—*Assessor*, Richard Vincent.—*Board of Tax Review*, Francis Weigert, *Chm.*, Chester Addison, Howard Henrikson.—*Registrars of Voters*, Marie E. Hanson, Dem., Ruth Stewart, Rep.—*Supt. of Schools*, Earle E. Russell.—*Board of Education*, Anthony Tapper, *Chm.*, John J. Maderia, Gerald Mahoney, 1961; Herbert Duke, William Konney, Brayton Porter, Edith Treadway, 1963.—*Town Plan and Zoning Board*, Fred Gauthier, *Chm.*, Normand Guay, David Howland, Keith Martin, James Sponzo.—*Zoning Board of Appeals*, Joseph Bryll, *Chm.*, Robert Foster, Pierre La Rose, Dominick Parlapiano, Howard Pelton.—*Town Planner*, Lee Syracuse.—*Director of Health*, John Monacella, M.D.—*Chief of Police*, Arthur G. Wall.—*Chief of Fire Dept.*, John Pratt.—*Town Attorney*, Frank J. Monchun.—*Civil Defense Director*, Frank Carmon.—*Justices of the Peace*, Alden E. Alford, Raymond H. Bourdon, Frank L. Chabot, Joseph Cicero, Jr., George M. Cooley, Anthony DelGaudio, Marie A. Dochakal, Alma H. Ellis, Halsey F. Fortune, John J. Gasparino, Russell

A. Hallett, Dorothy S. Hunt, Raymond E. Martin, Raymond F. McKee, John A. Reese, Seymour Rosenberg, Plinio R. Savelli, George A. Smith, Helen B. Smith, Edith G. Treadway.

WINDSOR LOCKS. Hartford County.—(Form of government, selectmen, town meeting.)—Inc., May, 1854; taken from Windsor. Located on west side of Conn. River, on main route from Hartford to Springfield, Mass. Home of Bradley Field Airport. Area, 9.6 sq. miles. Population, 11,386. Voting districts, 2. Children, 4,549. Fiscal period, Sept. 1 to Aug. 31. Grand list, $51,716,112. Indebtedness, $3,479,400. Tax rate, 24 mills. Principal industries, tobacco processing, and manufacture of helicopters, aircraft parts and propellers, paper, cotton and tinsel. Transp.—Passenger: Served by N.Y., N.H. & H. R.R. Co., Transcontinental and Transoceanic Airlines, buses of the Short Line of Conn., Inc. from Hartford and Springfield, Mass. Freight: Served by N.Y., N.H. & H. R.R. Co., all principal airlines and numerous motor common carriers. Post office, Windsor Locks. Carrier service and rural free delivery.

TOWN OFFICERS. *Clerk and Reg. of Vital Statistics*, James R. Rabbett; Location, Town Office Bldg., Church St.; Tel., NAtional 3-4056.—*Asst. Clerk and Asst. Reg. of Vital Statistics*, Erma M. Olivi.—*Treas. and Agent of Town Deposit Fund*, James R. Rabbett. —*Selectmen*, 1st, Henry O'Leary, Dem., Francis K. Colli, Dem., H. Pearson Smith, Rep.—*Constables*, Howard A. Jubrey, Vito A. Ruggiero, Robert L. Smith.—*Tree Warden*, Robert Callanan.—*Tax Collector*, Alfred B. Taravella.—*Grand Jurors*, Charles D. Colton, Anthony M. Fetko, Lloyd E. Jones, Sr., Stanley J. Nasuta, Roy E. Sargent, Frank T. Szepanski.—*Assessors*, James L. Conley, John R. Molyn, James F. Roche.—*Board of Tax Review*, Donald R. Sabine, *Chm.*, Peter B. Belanger, Theodore Pyznar.—*Registrars of Voters*, Agnes L. Conley, Dem., Ida A. Giacopassi, Rep.—*Supt. of Schools*, Robert F. Jackson.—*Board of Education*, Henry M. Broderick, C. Fred Brown, John J. Kennedy, Jr., 1961; John F. Fitzpatrick, *Chm.*, Peter F. Lingua, 1963.—*Board of Finance*, John L. Quagliaroli, *Chm.*, George D. Clee, John L. Healey, Adrian F. Keevers, Ferrer U. Lodola, Sylvio F. Preli.—*Zoning and Planning Board*, S. William Bromson, *Chm.*, Bruno S. Madrack, Angelo F. Marconi, Joseph M. McCarthy, George F. Wallace.—*Zoning Board of Appeals*, Edward E. Mokrycki, *Chm.*, Clarence Bacon, Joseph C. Becker, John E. Furey, Albert G. Vaitukaitis.—*Director of Health*, Ettore F. Carniglia, M.D.—*Chief of Police*, James H. Whitten.—*Chief of Fire Dept.*, James P. Carroll, Jr.—*Town Attorney*, Anthony C. Ward.—*Civil Defense Director*, Richard E. Stanton.—*Justices of the Peace*, Frederic E. Dill, John E. Gherlone, Saul Goldfarb, Phillip D. Greene, Angelo J. Guido, Wesley B. Hill, Helen A. Kulas, Arlene E. Levine, Gladys W. Lynskey, Robert H. Masse, Robert J. McKenna, S. F. Preli, Frank G. Rachel, William L. Ranney, James F. Roche, Morris E. Sullivan.

WINSTED.* CITY OFFICERS. *Mayor*, James J. Casey, nonpartisan.—*Supt. of Police*, Waldo S. Heath.—*Supt. of Fire*, Lewis

*See Town of Winchester.

C. Scanlin.—*Supt. of Public Works,* Gordon A. Whyte. (See Town Officers of Winchester for other officials.)

WOLCOTT. New Haven County.—(Form of government, selectmen, town meeting, board of finance.)—Inc., May, 1796; taken from Waterbury and Southington. Area, 20.8 sq. miles. Population, 8,863. Voting district, 1. Children, 3,539. Fiscal period, Sept. 1 to Aug. 31. Grand list, $26,525,188. Indebtedness, $1,785,000. Tax rate, 32.5 mills. Principal industries, agriculture and manufacture of tools, novelties, etc. Transp.—Passenger: Served by buses of the R. & H. Co. from Waterbury and Hartford, and Cooke St. Lines from Waterbury. Freight: Served by numerous motor common carriers. Post office, Wolcott.

TOWN OFFICERS. *Clerk and Reg. of Vital Statistics,* Mrs. Minnie N. Bergen (Exp., Waterbury); Hours, 9 A.M.-1 P.M., Monday through Friday, and by appointment; Location, Town Hall, Wolcott Center; Tel., Waterbury, PLaza 7-1098.—*Asst. Clerk and Asst. Reg. of Vital Statistics,* Elaine L. King.—*Treas.,* Jane C. Woodard. —*Agents of Town Deposit Fund,* John J. Garrigus, Frederick Troske.—*Selectmen,* 1st, Charles Rietdyke, Rep., Richard J. Stigberg, Rep., Thomas F. Sullivan, Dem.—*Constables,* Edward J. Bagley, Jr., Howard H. Lynch, Richard L. Richmond.—*Tree Warden,* Robert A. Wakelee.—*Tax Collector,* Raymond A. King.—*Assessors,* Earl Tracy, *Chm.,* Charles H. Cullen, Louis DuBois.—*Board of Tax Review,* Lyman Atwood, *Chm.,* Frederick H. Megin, Sr., Charles Nelson Cole.—*Registrars of Voters,* George E. Mulligan, Dem., Frederick W. Kirschbaum, Rep.—*Supt. of Schools,* Augustus Keane.—*Board of Education,* Fred Barratt, William E. Chasse, Joseph A. Hellmann, 1961; Gustave C. Schoeck, *Chm.,* Byron L. Fleming, Leo T. McGowan, Frank T. Olsen, 1963.—*Board of Finance,* Arthur M. Rogers, *Chm.,* Leo G. Blatz, *Secy.,* John H. Keating, Jr., Robert E. King, Cameron O. Klobedanz, Arthur C. Senn.—*Planning and Zoning Commission,* Louis T. Adams, *Chm.,* Eugene J. Sullivan, *Secy.,* Albert R. Coe, Kenneth Macdonald, Frederick L. Murolo.—*Zoning Board of Appeals,* John H. Gilbert, *Chm.,* Victoria Steinfeld, *Secy.,* Kenneth E. Pinard, Henry Theriault, Douglas Way.—*Director of Health,* Rudolph A. Damiani, M.D. (P.O., Waterbury).—*Chief of Police,* George C. Ranslow.—*Chief of Fire Dept.,* Frederick H. Megin, Sr.—*Town Attorney,* James R. Lawlor (P.O., Waterbury).—*Civil Defense Director,* John J. Bergin.—*Justices of the Peace,* Harry A. Barrows, Edmond G. Gleiford, Mary O. Hallock, John J. Halloran, Harry R. Hart, Walter Klan, Kenneth Macdonald, Anthony Pappas, Homer F. Prime, Charles Rietdyke, Vernon Harold Russell, Ralph L. Warner.

WOODBRIDGE. New Haven County.—(Form of government, selectmen, town meeting, board of finance.)—Inc., Jan., 1784; taken from New Haven and Milford. Area, 19.6 sq. miles. Population, 5,107. Voting district, 1. Children, 1,918. Fiscal period, July 1 to June 30. Grand list, $18,742,386. Indebtedness, $408,209. Tax rate, 47.25 mills. Principal industry, agriculture; mostly a suburban resi-

dential town. Transp.—Passenger: Served by buses of the Arrow Line, Inc. from New Haven and Waterbury. Freight: Served by numerous motor common carriers. Rural free delivery from New Haven post office. *Voted Beer Permit Only*, 1935.

TOWN OFFICERS. *Clerk and Reg. of Vital Statistics*, Newton H. Street (P.O., New Haven 15; Exp., New Haven); Hours, 9-12 A.M., 1-4:30 P.M., Monday through Friday; Location, Town Hall, Meeting House Lane; Tel., New Haven, FUlton 7-2912.—*Asst. Clerks and Asst. Regs. of Vital Statistics*, Evelyn N. Jeynes, Ethel M. Street. —*Treas.*, Harry I. Wilson (P.O., New Haven 15).—*Agent of Town Deposit Fund*, Helen C. Kasden.—*Selectmen*, 1st, Theodore R. Clark, Rep. (P.O., New Haven 15), W. Raymond Balzer, Rep., B. Davie Napier, Dem.—*Constables*, Howard F. Bell, John S. Fraser.—*Tree Warden*, Theodore R. Clark.—*Tax Collector*, Newton H. Street.—*Grand Jurors*, Gordon P. Chambers, Edward W. Cohen, William J. Cousins, John H. Weir.—*Assessors*, Gilbert Martin, *Chm.*, T. Alling Beisiegel, Albert O. Greene.—*Board of Tax Review*, John M. Shappell, *Chm.*, Charles H. Costello, A. Irving Mansfield.—*Registrars of Voters*, Mary M. DeFelice, Dem., Lulu M. Sorensen, Rep.—*Supt. of Schools*, Daniel J. Healy.—*Board of Education*, William B. Hall, *Chm.*, Mary F. Blakeslee, *Secy.*, Louise B. Adams, 1961; Roland M. Bixler, Mary Pike, John F. Wynne, 1963; James H. Gilbert, Francis P. Martino, Max Schwartz, 1965.—*Board of Finance*, Howard C. Fulton, *Chm.*, Robert H. Alcorn, George H. Eaton, William T. Gilbert, Clifford E. Miller, Kenneth Wynne, Theodore R. Clark, *ex-officio*.—*Zoning and Town Plan Commission*, John E. Ecklund, *Chm.*, Russell B. Stoddard, *Secy.*, Albert O. Greene, *Exec. Secy.*, John P. Coe, George S. Watrous, Jr., John H. Weir.—*Zoning Board of Appeals*, Philip S. Brown, *Chm.*, Elias Clark, *Secy.*, Edward W. Cohen, Erwin L. Lyon, Jr., Joseph B. Morse, Benedict S. Moss.—*Director of Health*, Robert Salinger, M.D. (P.O., New Haven).—*Chief of Police*, Richard Ciarleglio.—*Chief of Fire Dept.*, Albert Schilf.—*Town Attorney*, William J. Cousins (P.O., New Haven). —*Civil Defense Director*, Albert O. Greene.—*Justices of the Peace*, Robert H. Alcorn, Edward W. Cohen, I. Gordon Colby, Jr., Harry Drazen, John E. Ecklund, Mitchel W. Garber, Francis P. Martino, Benedict S. Moss, Grant N. Nickerson, Max H. Schwartz.

WOODBURY. Litchfield County.—(Form of government, selectmen, town meeting.)—Named, May, 1673. Area, 37.1 sq. miles. Population, 3,879. Voting district, 1. Children, 1,447. Fiscal period, July 1 to June 30. Grand list, $14,364,084. Indebtedness, $1,265,000. Tax rate, 31 mills. Principal industries, agriculture and manufacture of electrical equipment for industrial use. Transp.—Passenger: Served by R. & H. Co. Freight: Served by numerous motor common carriers and Railway Express. Post offices, Woodbury and North Woodbury. Rural free delivery over part of the town.

TOWN OFFICERS. *Clerk and Reg. of Vital Statistics*, James H. Richards; Hours, Tuesday and Thursday, 9 A.M.-4 P.M.; Saturday, 9-12 A.M.; Location, Town Office Building; Tel., COngress 3-2144. —*Asst. Clerk*, Olive B. Sabot.—*Asst. Reg. of Vital Statistics*, Earle

W. Munson.—*Treas. and Agent of Town Deposit Fund*, Harmon S. Boyd.—*Selectmen*, 1st, Raymond C. Morse, Rep., P. Edward Lizauskas, Rep., Gerard M. Heslin, Dem.—*Constables*, C. Raymond Burton, Joseph A. Cipriano, Daniel Hogan, Howard King, Lloyd Kozenieski, Charles Ouellette, Stanley Winus.—*Tree Warden*, Robert I. Drakeley.—*Tax Collector*, Kathryn S. Tomlinson.—*Grand Jurors*, C. Louis Anderson, James J. Dunlap, William F. Jones, Paul Mansfield, John Thulin, Ralph P. White.—*Assessors*, Jerome W. Garlick, *Chm.*, Stephen H. Brown, Dorothy M. Snyder.—*Board of Tax Review*, Sterling H. Dunn, *Chm.*, Warren S. Barlow, Sterling J. Fair.—*Registrars of Voters*, Mary C. McConville, Dem., Alma W. Griswold, Rep.—*Supt. of Schools*, Stephen K. Lovett.—*Board of Education*, Mary Louise Mackay, Albert C. Sherwood, Jr., George H. Wadsworth, 1960; A. Howard McLaughlin, Charles J. Rehkamp, Irene Thulin, 1961; Harlan H. Griswold, *Chm.*, Martha R. Marggraff, Andrew D. Wylie, 1962.—*Town Plan Commission*, Kenneth H. Minor, *Chm.*, Talcott B. Clapp, Carl W. Drescher, Jr., Ernest F. McCorkle, Hugh B. Swainbank.—*Director of Health*, George L. Cushman (P.O., North Woodbury).—*Chief of Police*, Raymond C. Morse.—*Chief of Fire Dept.*, J. Garry Mitchell.—*Town Attorneys*, Sturges and Mathes.—*Civil Defense Director*, Harold W. Weyand.—*Justices of the Peace*, Isabelle S. Aquilar, Guerin B. Carmody, Ellen G. Cassidy, Alfred G. Devin, Delmar A. Knox, Addis W. Morgan, Hiram W. Peck, Jr., Victor R. L. Soper.

WOODMONT.* BOROUGH OFFICERS. P.O., c/o Clerk, 18 Mark St.; Tel., Milford, TRinity 4-1225.—*Warden*, Alvin G. Rottmann.—*Burgesses*, Arnold M. Dessel, Parry Feaman, Stewart B. Fritts, Charles H. Ives, Philip D. Spencer.—*Clerk*, Trubee J. Doolittle.—*Treas.*, Francis V. Rogers.—*Sheriff*, Jack Coolikoff.—*Auditors*, Charles V. Conger, Lloyd J. Sweet.

WOODSTOCK. Windham County.—(Form of government, selectmen, town meeting, board of finance.)—Settled, 1686; named New Roxbury; name changed, March, 1690 to Woodstock. Annexed to Conn., May, 1749. Area, 60.9 sq. miles. Population, 3,170. Voting district, 1. Children, 1,022. Fiscal period, Sept. 1 to Aug. 31. Grand list, $6,881,435. Indebtedness, $351,400. Tax rate, 41 mills. Principal industries, agriculture and manufacture of electrical switches. Transp.—Passenger: Served by buses of Interstate Buses Corp. from Putnam. Freight: Served by N.Y., N.H. & H. R.R. Co. and numerous motor common carriers. Post offices, Woodstock, North Woodstock, East Woodstock, South Woodstock and Woodstock Valley. R.F.D. Routes 1 and 2, Putnam; Route 1, Pomfret Center; Routes 1 and 2, Southbridge, Mass. *Voted No Liquor Permit*, 1934.

TOWN OFFICERS. *Clerk and Reg. of Vital Statistics*, Mrs. Helen Perley Cornell (Exp., Putnam); Hours, 9 A.M.-5 P.M., Monday through Friday; Location, Town Hall; Tel., Putnam, WAlnut 8-6595.—*Asst. Clerks and Asst. Regs. of Vital Statistics*, Dorothy L. Baker, Grace H. Fairfield.—*Treas. and Agent of Town Deposit Fund*, Helen Perley Cornell.—*Selectmen*, 1st, Arvid E. Anderson,

*See Town of Milford.

Rep., Sigurd A. Swanberg, Rep., Charles W. Noren, Dem.—*Constables*, Paul H. Dupre, George F. Freeman, John N. Gould, Henry W. Johnson, Lawrence Krushefsky, Carl A. Laurens.—*Tree Warden*, J. Eugene Hibbard.—*Tax Collector*, Ralph T. Eddy.—*Grand Jurors*, Wade G. Marvin, Carl N. Peterson, Donald B. Williams.—*Assessor*, Carl G. Feiler.—*Board of Tax Review*, Paul H. Williamson, *Chm.*, Harry F. Child, Gustave A. Stromgren.—*Registrars of Voters*, Doris P. Boivin, Dem., Charlotte A. Young, Rep.—*Supt. of Schools*, Arthur P. Bixby.—*Board of Education*, John K. Davis, *Chm.*, George C. Holt, Lois S. Siegmund, 1961; Florence E. Johnson, 1963; Jerry W. Adams, Theodore E. Demers, 1965.—*Board of Finance*, Stanley M. Cheney, *Chm.*, Robert W. Johnson, H. A. Prym, Jotham G. Reynolds, Louis F. Rowe, Roscoe H. Stevenson.—*Planning and Zoning Commission*, Edgar O. Dixon, *Chm.*, Benton Blair, Herbert A. Johnson, James J. Meehan, Vernon T. Wetherell.—*Zoning Board of Appeals*, Louis F. Rowe, *Chm.*, John H. Chapman, John K. Davis, Rudolph E. Klare, Max R. Marcy.—*Director of Health*, David H. Bates, M.D.—*Chief of Police*, Arvid E. Anderson.—*Chiefs of Fire Dept.*, Wilbur R. Peterson, Louis Vezina, Vernon T. Wetherell.—*Town Attorney*, Raymond T. Wheaton (P.O., Putnam).—*Civil Defense Director*, Carl G. Feiler.—*Justices of the Peace*, Howard P. Barclift, Benton Blair, Eugene D. Boivin, Theodore E. Demers, Henry F. Joy, Carol Pasay, Avis F. Spalding, G. Alfred Wetherell.

CONNECTICUT TOWNS IN THE ORDER OF THEIR ESTABLISHMENTS; WITH THE ORIGIN OF THEIR NAMES

Until 1700 almost the only official action of the colonial government (General Court) in regard to town organization, was to authorize the town name, usually chosen by its leading man, from his home in England. In October, 1700, we find implied or quasi incorporation, such as exists to this day in the records. "This assembly doth grant to the inhabitants of the town of Lebanon all such immunities, privileges and powers, as generally other townes within this Colonie have and doe enjoy." The authoritative legal definition of a town in England, contemporary with the earliest Connecticut settlements is given in the first edition of Coke's Commentaries upon Littleton, published 1628: "It can not be a town in law, unless it hath, or in past time hath had, a church, and celebration of Divine services, sacraments and burials." The churches, which moved bodily, with their pastors, from Massachusetts to Connecticut, proceeded to exercise the secular powers which we regard as those of the town, but the English township is known by its ecclesiastical name of parish. Several of our towns were first set off as parishes from great town-tracts; yet the town in Connecticut colony essentially separated church and state in government, in that it never restricted political suffrage to church members. As to dates, the official colonial records are followed, as soon as they begin, 1636.

As Indian was not a written but a spoken language, its spelling is often a matter of astonishing versatility. Because of mutilation of the Indian names by Colonial scribes and by the Colonial pronunciation it is frequently impossible to arrive at any definite conclusion with regard to the original meaning. The variety of dialects, even in the Algonquin tribe, varied greatly, even among those living within thirty or forty miles of one another. This added greatly to the complications of spelling Indian words in English.

To add to the confusion, the white men continually applied Indian names to features of the landscape that were not at all in the Indian mind when they coined the word. Thus a word meaning a hill might be applied by the white men to all the surrounding territory and come eventually to mean a pond. And so the Indian names, or their Indian approximates, have come down to us not in the names of the towns, which the white men were creating in the tradition of their own race, but in features of the countryside, streams, mountains, hills and other natural aspects.

THE COLONY

1. Windsor, settled by a company from Plymouth Colony, arriving with the frame and materials of a trading house on their vessel Sept. 26, 1633. This house was set up, 80 to 100 rods below the mouth of the Farmington River, on a tract previously bought of the original Indian proprietors. Before the summer of 1635, the settlers had bought Great Meadow, north of the Farmington, and placed cattle and servants on their lands. They sold out, 1637 and 1638 to Dorchester, Mass., settlers, who had arrived in their vicinity, 1635, and named their settlement Dorchester. It was named in 1637 from Windsor in Berkshire, now a royal residence.
2. Wethersfield, settled as Watertown 1634; named 1637 from Wethersfield in Essex, England. Indian name "Pyquag."
3. Hartford, Dutch trading house, "House of Hope," 1633; settled as Newtown in 1635; named 1637 from Hertford in Hertfordshire. Indian name "Suckiag."
4. Deep River, formerly Saybrook, fort, soon a settlement, 1635; named 1639 from Lord Say & Sele, and Baron Brook. Indian name "Pattaquasset."
5. New Haven, settled April, 1638; named Aug. 1640, from Newhaven on the south coast of Sussex. Indian name "Quinnipiac."
6. Milford, settled early in 1639; named November, 1640, from Milford in Pembroke. Indian name "Wepawaug."
7. Guilford, settled, 1639; named from Guilford parish in Surrey, July, 1643. Indian name "Menunkatuck."
8. Stratford, settled in 1639; named in 1643 from Stratford-le-Bow, Essex, or more probably, Stratford-on-Avon. Indian name "Cupheag."
9. Fairfield, settled 1639; name = fair field; or possibly from Fairfield in Kent. Indian name "Uncoway."
10. Greenwich, settled by the English and named, July 18, 1640, from Greenwich near London; N. Y. to Ct., transferred, 1656. Indian name "Patuquapaen."
11. Stamford, settled in 1641; named 1642 from Stamford in Lincolnshire. Indian name, "Rippowam."
12. Farmington, settled in 1640; incorporated and named, Dec. 1645, "Tunxis shall be called Farmington" = farming town.

13. New London, settled as "Pequot," 1646, named from London, England, March, 1658. Old Indian name "Nameaug."
14. Norwalk, settled 1649; incorporated Sept., 1651, "Norwaukee shall bee a townee," Algonkin noyank, point of land, or more probably from the Indian name, "Naramauke."
15. Stonington, settled 1649; named Souther Towne, by Mass., Oct., 1658; Stonington by Conn., 1666. Indian names, "Pawcatuck" and "Mistack."
16. Middletown, incorporated 1651; named 1653, from position between upper river towns and Saybrook. Indian name, "Mattabeset."
17. Norwich, settled 1660; named 1659 from Norwich in Norfolk, England. Indian name, "Mohegan."
18. Lyme, set off from Saybrook, 1665; named from Lyme Regis in Dorsetshire, May, 1667. Formerly East Saybrook.
19. Killingworth, named Kenilworth, May, 1667, from Kenilworth in Warwickshire, Indian name, "Hammonassett."
20. Haddam, settled in 1662; incorporated, and named Oct., 1668, from Much Haddam parish in Hertfordshire.
21. Simsbury, settled and named May, 1670, from Sim (on) Wolcott, leading settler, or from Simondsbury in Dorset.
22. Wallingford, set off from New Haven and named, May, 1670, from Wallingford in Berkshire. Old name, "East River" or "New Haven Village."
23. Woodbury, named May, 1673, from being well wooded. Indian name, "Pomperaug."
24. Suffield, "abbreviation of Southfield," established in Mass., 1674; annexed to Conn., May 1749.
25. Derby, settled 1651; named May, 1675, from Derby, town and county in England. Indian name, "Paugasset" or "Paugasuck."
26. Enfield, grant of township "called Enfield" by Mass., May, 1683, from Enfield in Middlesex; annexed to Conn., May, 1749. Formerly Freshwater.
27. Branford, settled 1639; named 1653, from Brentford in Middlesex; set off from New Haven, 1685. Indian name, "Totoket."
28. Waterbury, settled May, 1674; incorporated and named May, 1686, from abundant waters. Indian name, "Mattatuck."
29. Danbury, settled 1685, named Oct., 1687, from Danbury parish in Essex; incorporated May, 1702. Named by Gov. Treat. First name, "Swampfield." Indian name, "Paquiage" or "Pahquioque."
30. Preston, settled, 1686; named Oct., 1687, probably from the Preston in Lancashire, by Josiah Standish. Formerly East Norwich.
31. Woodstock, settled as New Roxbury, Mass., 1686; named March, 1690, from Woodstock in Oxfordshire; annexed to Conn., May, 1749.
32. Windham, settled 1686; incorporated May, 1692; named from Windham in Sussex. or from Wymondham in Norfolk.
33. Glastonbury, incorporated May, 1693; set off from Wethersfield, June, 1692; named rom Glastonbury in Somersetshire.
34. Colchester, settled 1699; named, Oct., 1699, from Colchester borough and port in Essex. Formerly Jeremiah's Farms.
35. Plainfield, settled 1689; name descriptive; authorized Oct., 1700.
36. Lebanon, named 1697 from Lebanon in Syria; Hebrew name = white; incorporated Oct., 1700.
37. Mansfield, settled 1686; set off from Windham and incorporated Oct., 1702; named from Major Moses Mansfield. Originally called Ponde-town. Indian name, "Noubesetuck."
38. Canterbury, settled 1690; set off from Plainfield and incorporated Oct., 1703; named from Canterbury in Kent. Indian name, "Peagscomsueck."
39. Durham, settled 1699; named May, 1704; from Durham, town and county in England. Indian name, "Cockingchaug," or "Coginchaug."
40. Groton, inc., from New London, May, 1705; named 1705 from Eng., home town of Gov. John Winthrop.
41. Hebron, settled 1704; named 1707 from Heb. Hebron (derivation doubtful); "An association," "a league," and "confederacy," are meanings given this word by various authorities; incorporated May, 1708.
42. Killingly, settled 1700; incorporated May, 1708; and named from Killingly Manor near Pontefract, Yorkshire. Indian name, "Aspinock."

43. Ridgefield, settled 1708; incorporated 1709; named from its ridges. Indian name, "Caudatowa."
44. Ashford, settled 1710; named Oct., 1710, probably from Ashford in Kent, England; incorporated Oct., 1714. Formerly New Scituate.
45. Newtown, named May, 1708 = a new town; incorporated Oct., 1711. Indian name, "Pootatuck" or "Quonopague."
46. Coventry, settled 1709; named from Coventry in Warwickshire, Oct., 1711; incorporated May, 1712.
47. New Milford, settled from Milford, 1707; named Oct., 1703; incorporated Oct., 1712. Indian name, "Weantinock" or "Weantinogue."
48. Pomfret, settled in 1686; named and incorporated May, 1713, from Pontefract in Yorkshire. Indian name, "Mashamoquet."
49. Tolland, named May, 1715; incorporated May, 1722, from Tolland in Somersetshire, whence Henry Wolcott, grandfather of Gov. Roger Wolcott, chief owner.
50. Litchfield, named and incorporated May, 1719, from Litchfield, a town of Staffordshire. Indian name "Bantam."
51. Stafford, settled in 1719; named from Stafford, town in Staffordshire.
52. Voluntown, settled 1719; named May, 1708 = volun (teers') town; grant to volunteers in the Narragansett war; incorporated, May, 1721.
53. Bolton, settled 1716; named and incorporated Oct., 1720; named from Bolton in Lancashire, or the Duke of Bolton.
54. Willington, named "Wellington," May, 1725, from Wellington in Somersetshire (birthplace of Henry Wolcott), whose grandson Roger was chief purchaser, 1720; which gave title to Duke of Wellington, but incorporated May, 1727, as "Willington."
55. East Haddam, "Haddam East Society"; incorporated and named May, 1734. Indian name "Macki-moodus."
56. Somers, set off from Enfield by Mass., and named from Lord Somers, July, 1734; annexed to, May, 1749. Formerly East Enfield.
57. Union, settled 1727, as "Union Lands"; named 1732; incorporated Oct., 1734 (union of East Stafford and State lands).
58. Harwinton, settled 1731; named May, 1732, from Har (tford), Win (dsor) and (Farming) ton, whence incorporated Oct., 1737.
59. New Hartford, named May, 1733, from Hartford, whence its proprietors, and incorporated Oct., 1738.
60. Canaan, named May, 1738, from the Bible, Canaan = lowland; incorporated Oct. 1739.
61. Goshen, named May, 1738, from Goshen in Egypt; incorporated Oct., 1739.
62. Kent, named May, 1738, from Kent county, England; incorporated October, 1739. Indian name, "Scatacook."
63. Sharon, named and incorporated Oct., 1739, with the Hebrew name, sharon, a plain.
64. Cornwall, named May, 1738, from the southwest county of England; incorporated May, 1740.
65. New Fairfield, settled and named May, 1728, from Fairfield; incorporated May, 1740.
66. Torrington, named May, 1732, from Torrington in Devonshire; incorporated Oct. 1740.
67. Salisbury, named May, 1738 (by Rev. Thomas Noyes), from Salisbury, Wiltshire; incorporated Oct., 1741. Indian name, "Wesatogue."
68. Norfolk, named May, 1738, from Norfolk county on the east coast of England; incorporated Oct., 1758.
69. Hartland, named 1733 = Hart (ford) land, because owned by Hartford men; incorporated May, 1761.
70. Redding, made a parish and named Reading from Col. John Read, May, 1729; incorporated as Redding from Fairfield, May, 1767.
71. East Hampton, was Chatham, named 1767, from Wm. Pitt, Earl of Chatham; incorporated from Middletown, Oct., 1767; name changed by act of General Assembly, May 4, 1915. Indian name, "Pocotopaug."
72. East Windsor, settled 1680; incorporated from Windsor and named May, 1768. Formerly Windsor.
73. Winchester, tract named from Winchester in Hampshire, May, 1733; incorporated May, 1771. Called the "Green Woods."

74. Washington, incorporated and taken from Kent, Litchfield, New Milford and Woodbury, Jan., 1779; named from George Washington. Formerly parishes of Judea and New Preston.
75. Barkhamsted, named from Berkhamstead in Hertfordshire, May, 1732; incorporated Oct., 1779.
76. Colebrook, named May, 1732, from Colebrook in Devonshire, settled 1765; incorporated Oct., 1779.
77. Southington, named Oct., 1726, as south society of Farmington; incorporated from Farmington, Oct., 1779.
78. Cheshire, named New Cheshire, May, 1724, from Cheshire, Eng.; incorporated from Wallingford, May, 1780. Earlier called, "West Farms on Mill River."
79. Watertown, incorporated May, 1780, from Waterbury, which suggested its name. Formerly Westbury.
80. East Hartford, incorporated from Hartford, Oct., 1783. Indian name, "Podunk."
81. Woodbridge, incorporated from New Haven and Milford, Jan., 1784, and named from its pastor, B. Woodbridge. Formerly parish of Amity.
82. Berlin, incorporated from Farmington, Middletown and Wethersfield, May, 1785; named from Berlin, Prussia. Formerly Kensington.
83. Bristol, incorporated from Farmington, May, 1785, and named from Bristol, England. Formerly New Cambridge.
84. East Haven, named May, 1707; incorporated from New Haven, May, 1785. Originally Iron Works Village.
85. Thompson (Parish), named 1728, from its chief owner, Sir Robert Thompson; incorporated from Killingly, May, 1785.
86. Bozrah, incorporated from Norwich, May, 1786, and given Heb. name = enclosure. Formerly New Concord.
87. Brooklyn, named 1752, brook line (the Quinebaug); incorporated from Canterbury and Pomfret, May, 1786. Formerly Mortlake.
88. Franklin, incorporated from Norwich, May, 1786, and named from Benjamin Franklin.
89. Ellington, named 1735 from Ellington in Yorks or Hunts; incorporated from E. Windsor, May, 1786. Originally called the "Great Swamp."
90. Hamden, incorporated from New Haven, May, 1786, and named from John Hampden, English patriot.
91. Lisbon, incorporated from Norwich, May, 1786, and named from Lisbon, capital of Portugal. Formerly Newent parish.
92. Warren, incorporated from Kent, May, 1786, and named from Gen. Joseph Warren.
93. Granby, incorporated from Simsbury, Oct., 1786, and named from the Marquis of Granby (Chas. Manners), or from Granby, Mass.
94. Hampton, incorporated from Brooklyn, Canterbury, Mansfield, Pomfret and Windham, Oct., 1786; named from Hampton in Middlesex. Formerly Kennedy or Windham Village.
95. Montville, incorporated from New London, Oct., 1786; name French for mount-ville.
96. North Haven, named 1739; incorporated from New Haven, Oct., 1786.
97. Bethlehem, named as society, Oct., 1739; Hebrew = house of bread; incorporated from Woodbury, May, 1787.
98. Southbury, named May, 1731; south part of Woodbury; incorporated from Woodbury, May, 1787.
99. Weston, named and incorporated from Fairfield, Oct., 1787; named as the west town, or settlement of Fairfield. Formerly Northfield. Indian name, "Aspetuck."
100. Brookfield, incorporated from Danbury, New Milford and Newtown, May, 1788; named for Thos. Brooks, first pastor. Formerly Newbury.
101. Shelton, named for Edward N. Shelton, leader in Housatonic Dam project; was Huntington, incorporated from Stratford, Jan., 1789, and named from Gov. Samuel Huntington; name changed by act of General Assembly April 15, 1919. Indian name, "Quorum." Formerly parish of Ripton.
102. Sterling, incorporated from Voluntown, May, 1794, and named from Dr. John Sterling, a resident.
103. Plymouth, incorporated from Watertown, May, 1795, and named by H. Cook, from Plymouth, Mass., of which his grandfather was an early settler. Formerly Northbury.

104. Wolcott, incorporated from Southington and Waterbury, May, 1796, and named from Gov. Oliver Wolcott.
105. Roxbury, named May, 1743, as rockier part of Woodbury, whence incorporated Oct., 1796.
106. Trumbull (North Stratford), incorporated from Stratford, Oct., 1797, and named from Gov. Jonathan Trumbull. Formerly parish of Unity.
107. Oxford, parish, named from Oxford, Eng., 1741; incorporated from Derby and Southbury, Oct., 1798.
108. New Canaan, named 1731; incorporated from Norwalk and Stamford, May, 1801. Formerly Canaan parish.
109. Waterford, incorporated from New London, Oct., 1801; name descriptive.
110. Wilton, named a society, 1726, from Wilton in Wiltshire; incorporated from Norwalk, May, 1802.
111. Sherman, incorporated from New Fairfield, Oct., 1802, and named from Roger Sherman.
112. Marlborough, named 1747, from great Duke of Marlborough, or from Marlborough, Mass.; incorporated from Colchester, Glastonbury and Hebron, Oct., 1803. Previously Eastbury and New Marlborough.
113. Columbia, incorporated from Lebanon, May, 1804, and given the poetic name for the United States.
114. Burlington, incorporated from Bristol, May, 1806; named (as Burlington, Vt.), prob. from 3d Earl of Burlington. Formerly "West Woods" or West Britain
115. Canton, incorporated from Simsbury, May, 1806, and the name Canton suggested by the late Ephraim Mills, is derived from a likeness to a Swiss canton. Original name, "Suffrage."
116. *Meriden, named in a deed 1664, from "Meriden Farms," Dorking, Surrey, Eng.; incorporated from Wallingford, May, 1806.
117. Middlebury, incorporated from Southbury, Waterbury and Woodbury, Oct., 1807; named from its position, 1790.
118. North Stonington, named 1724; incorporated from Stonington, May, 1807.
119. Vernon, incorporated from Bolton, Oct., 1808, and named prob. from the home of Washington at Mount Vernon, Va. Formerly North Bolton.
120. Griswold, incorporated from Preston, Oct., 1815; and named from Gov. Roger Griswold.
121. Salem = Hebrew "peace"; named from Salem, Mass., and incorporated as New Salem, from Colchester, Lyme and Montville, May, 1819.
122. Darien, incorporated from Stamford, May, 1820, and named from the Isthmus of Darien. Formerly parish of Middlesex.
123. Bridgeport, name descriptive, 1800; incorporated from Fairfield and Stratford, May, 1821. Indian name, "Pequonock." Formerly Stratfield or Newfield.
124. Chaplin, society, named 1809 from its deacon, Benjamin Chaplin; incorporated from Windham, Mansfield and Hampton, May, 1822.
125. Orange, incorporated from Milford and New Haven, May, 1822, and named from Wm. of Orange (III of Eng.). Formerly North Milford.
126. Manchester, incorporated from East Hartford, May, 1823, and named from Manchester, Eng., because of manufacturing. Originally Orford parish.
127. Monroe, incorporated from Huntington, May, 1823, and named from Pres. James Monroe. Formerly parish of New Stratford.
128. Madison, incorporated from Guilford, May, 1826, and named from Pres. James Madison. Formerly East Guilford.
129. Prospect, incorporated from Cheshire and Waterbury, May, 1827; named as fine lookout place. Formerly Columbia parish.
130. Avon, incorporated from Farmington, May, 1830, and named from Avon river at Stratford-on-Avon. Formerly Northington.
131. North Branford, named as society, 1768; incorporated from Branford, May, 1831.
132. Bethany, named as parish, 1762; Heb. = house of dates; incorporated from Woodbridge, May, 1832.
133. Bloomfield, incorporated from Windsor, May, 1835; named from a Hartford family. Formerly Wintonbury.
134. Westport, incorporated from Fairfield, Norwalk and Weston, May, 1835; name descriptive. Indian name, "Saugatuck."

*See "A Century of Meriden" (Curtis-Gillespie).

135. Chester, parish 1640, named from Chester in Cheshire; incorporated from Saybrook, May, 1836. Indian name, "Pattaquonk."
136. Ledyard, incorporated from Groton, May, 1836; named from Col. Wm. Ledyard, commander at Fort Griswold, Groton, 1781. Formerly North Groton.
137. Clinton, incorporated from Killingworth, May, 1838, and from Gov. Dewitt Clinton of N. Y.
138. East Lyme, named 1816; incorporated from Lyme and Waterford, May, 1839.
139. Westbrook, parish named 1810 as west parish of Saybrook; incorporated from Saybrook, May, 1840. Indian name, "Pochaug."
140. Portland, incorporated from Chatham, May, 1841, and named from Portland, Dorsetshire, famed for quarries. Originally named Conway.
141. Rocky Hill, name given Stepney parish from a hill in it, 1826; incorporated from Wethersfield, May, 1843.
142. Naugatuck, incorporated from Bethany, Oxford and Waterbury, May, 1844; Algonkin name = one tree. Formerly Salem parish or Salem Bridge. Originally South Farms of Waterbury.
143. Easton, incorporated from Weston, May, 1845; named as east part of Weston.
144. South Windsor, incorporated and named from East Windsor, May, 1845. Formerly Windsor Farms.
145. Eastford, named as east parish of Ashford, 1777; incorporated from Ashford, May, 1847.
146. Andover, parish named 1747, perhaps from Andover, Mass.; incorporated from Coventry and Hebron, May, 1848.
147. New Britain, parish named 1754 from (Great Britain); incorporated from Berlin, May, 1850.
148. Seymour, incorporated from Derby, May, 1850, and named from Gov. Thomas H. Seymour. Indian name, "Naugatuck"; called Rimmon (1670), Chusetown (1735), Humphreysville (1805).
149. Cromwell, incorporated from Middletown, May, 1851, and named from Oliver Cromwell. Formerly Upper Middletown.
150. Essex, parish named 1820; named from Essex, England; incorporated, Sept. 13, 1852, as Old Saybrook; taken from Saybrook; name changed, July 8, 1854 to Essex. Indian name, "Patapoug."
151. Old Saybrook, incorporated from Essex (then Old Saybrook), July 8, 1854, and named at the same time
152. West Hartford, named 1806; incorporated from Hartford, May, 1854. Formerly West Division.
153. Windsor Locks, named 1833 from canal locks there; incorporated from Windsor, May, 1854. Formerly Enfield Falls.
154. Bethel, named 1759; Hebrew = house of God; incorporated from Danbury, May, 1855.
155. Old Lyme, incorporated as South Lyme, from Lyme, May, 1855; named Old Lyme, 1857.
156. Putnam, incorporated from Pomfret, Thompson and Killingly, May, 1855; named from Israel Putnam. Indian name, "Quinebaug."
157. Bridgewater, named 1803; name descriptive, incorporated from New Milford, May, 1856.
158. Scotland, parish named by first settler, Magoon, a Scot, 1706; set off, 1732; incorporated from Windham, May, 1857.
159. East Granby, named 1822; incorporated from Granby and Windsor Locks, June, 1858.
160. North Canaan, named 1813, incorporated from Canaan (whence its name), May, 1858.
161. Morris, incorporated from Litchfield, June, 1859, and named from James Morris, prominent resident.
162. Sprague, incorporated from Lisbon and Franklin, May, 1861, and named from W. Sprague, village founder.
163. Middlefield, named 1744, from rural part of Middletown; incorporated from Middletown, June, 1866.
164. Plainville, named 1831 = earlier name "Great Plain"; incorporated from Farmington, July, 1869.

165. Beacon Falls, name descriptive, 1856; incorporated from Bethany, Oxford, Naugatuck and Seymour, June, 1871.
166. Newington, parish named 1721, from Newington in Kent or Stoke-N. Middlesex (London), incorporated from Wethersfield, July, 1871.
167. Thomaston, incorporated from Plymouth, July, 1875; named 1866 from Seth Thomas, clock mfr. there.
168. Ansonia, incorporated from Derby, April, 1889; named from Anson G. Phelps, founder of mfg. village, 1843.
169. West Haven, incorporated from Orange, June, 1921; named when made the west parish of New Haven, about 1720.

Distance to All Towns in Connecticut from Hartford by Motor Car
(CENTER OF TOWNS AS TERMINI)

	Miles		Miles
Andover	20	Glastonbury	7
Ansonia	45	Goshen	35
Ashford	34	Granby	17
Avon	9	Greenwich	80
Barkhamsted	26	Griswold	50
Beacon Falls	38	Groton	48
Berlin	11	Guilford	37
Bethany	42	Haddam	24
Bethel	59	Hamden	34
Bethlehem	37	Hampton	42
Bloomfield	7	Hartford	—
Bolton	14	Hartland	25
Bozrah	35	Harwinton	23
Branford	38	Hebron	22
Bridgeport	55	Kent	50
Bridgewater	52	Killingly	51
Bristol	16	Killingworth	32
Brookfield	56	Lebanon	31
Brooklyn	49	Ledyard	49
Burlington	18	Lisbon	48
Canaan	50	Litchfield	32
Canterbury	44	Lyme	41
Canton	13	Madison	40
Chaplin	37	Manchester	10
Cheshire	26	Mansfield	26
Chester	31	Marlborough	17
Clinton	38	Meriden	18
Colchester	25	Middlebury	36
Colebrook	32	Middlefield	21
Columbia	24	Middletown	16
Cornwall	43	Milford	46
Coventry	18	Monroe	55
Cromwell	13	Montville	44
Danbury	60	Morris	35
Darien	73	Naugatuck	35
Deep River	36	New Britain	10
Derby	47	New Canaan	73
Durham	22	New Fairfield	63
Eastford	37	New Hartford	20
East Granby	15	New Haven	38
East Haddam	30	Newington	6
East Hampton	21	New London	46
East Hartford	3	New Milford	52
East Haven	39	Newtown	50
East Lyme	43	Norfolk	36
Easton	62	North Branford	35
East Windsor	13	North Canaan	46
Ellington	19	North Haven	30
Enfield	18	North Stonington	58
Essex	39	Norwalk	70
Fairfield	59	Norwich	41
Farmington	9	Old Lyme	44
Franklin	38	Old Saybrook	43

DISTANCES TO TOWNS FROM HARTFORD

	Miles		Miles
Orange	42	Stratford	51
Oxford	45	Suffield	17
Plainfield	49	Thomaston	25
Plainville	14	Thompson	53
Plymouth	22	Tolland	20
Pomfret	43	Torrington	28
Portland	17	Trumbull	60
Preston	45	Union	39
Prospect	30	Vernon	16
Putnam	48	Voluntown	57
Redding	63	Wallingford	24
Ridgefield	71	Warren	44
Rocky Hill	8	Washington	45
*Rockville	18	Waterbury	30
Roxbury	49	Waterford	44
Salem	31	Watertown	29
Salisbury	50	Westbrook	43
Scotland	37	West Hartford	4
Seymour	41	West Haven	42
Sharon	59	Weston	71
Shelton	49	Westport	66
Sherman	58	Wethersfield	4
Simsbury	10	Willington	27
Somers	25	Wilton	71
Southbury	44	Winchester	26
Southington	19	Windham	30
South Windsor	7	Windsor	7
Sprague	42	Windsor Locks	12
Stafford	30	Wolcott	23
Stamford	75	Woodbridge	43
Sterling	57	Woodbury	38
Stonington	62	Woodstock	49

Distances, Connecticut River, Hartford, to

	Miles		Miles
Wethersfield	4½	Haddam	36½
Glastonbury	6	East Haddam	40
South Glastonbury	10½	East Haddam (Goodspeed's)	41
Rocky Hill	11	Hadlyme	44
Gildersleeve's	16	Deep River	46
Cromwell	18	Hamburg	49
Portland	21	Ely's	51
Middletown	22	Essex	52
Tibbals	27	Lyme	56
Middle Haddam	28	Saybrook Point	58
Higganum	31	Saybrook bar or Sound	60
Rock Landing	33		

---

*Town of Vernon.

SELECTED IMPORTANT DATES IN CONNECTICUT'S HISTORY

Prepared by the
Connecticut Historical Commission

1614—Adriaen Block, representing the Dutch, sails up the Connecticut River.
1633—The Dutch erect a fort, the House of (Good) Hope, on the future site of Hartford.
1633—John Oldham and others explore and trade along the Connecticut River. Plymouth Colony sends William Holmes to found a trading post at Windsor.
1634—Wethersfield founded by people from Massachusetts.
1635—Fort erected at Saybrook by Lion Gardiner.
1635—Group from Dorchester, Massachusetts join Windsor settlement.
1636—Thomas Hooker and company journey from Newtown (Cambridge), Massachusetts to found Hartford.
1637—Pequot War. Captain John Mason leads colonists to decisive victory.
1638—New Haven Colony established by Davenport and Eaton.
1639—Fundamental Orders of Connecticut adopted by Hartford, Wethersfield and Windsor; John Haynes chosen first governor.
1643—Connecticut joins in forming the New England Confederation.
1646—New London founded by John Winthrop, Jr.
1650—Code of laws drawn up by Roger Ludlow and adopted by legislature.
1662—John Winthrop, Jr. obtains a charter for Connecticut.
1665—Union of New Haven and Connecticut colonies completed.
1675-76—Connecticut participates in King Philip's War which was fought in Rhode Island and Massachusetts.
1687—Andros assumes rule over Connecticut; Charter Oak episode occurs.
1689—Connecticut resumes government under charter.
1701—Collegiate School authorized by General Assembly.
1708—Saybrook Platform, providing more centralized control of Established Congregational Church, approved by General Assembly.
1717—Collegiate School moves to New Haven; called Yale the next year.
1740—Manufacture of tinware begun at Berlin by Edward and William Pattison.
1740's—Height of religious "Great Awakening."
1745—Connecticut troops under Roger Wolcott help capture Louisburg.
1755—*Connecticut Gazette* of New Haven, the Colony's first newspaper, printed by James Parker at New Haven.
1764—*Connecticut Courant,* the oldest American newspaper in continuous existence to the present, launched at Hartford by Thomas Green.
1765—Sharp opposition to Stamp Act.
1766—Governor Thomas Fitch who supported Stamp Act defeated by William Pitkin.
1774—Connecticut officially extends jurisdiction over Susquehanna Company area in Northern Pennsylvania.
1774—Silas Deane, Eliphalet Dyer, and Roger Sherman represent Connecticut at First Continental Congress.
1775—Several thousand militia rush to Massachusetts in "Lexington Alarm."
1775—Connecticut men help plan and carry out seizure of Ft. Ticonderoga.
1776—Samuel Huntington, Roger Sherman, William Williams and Oliver Wolcott sign the Declaration of Independence; large majority of Connecticut people under Governor Jonathan Trumbull support the Declaration.
1777—British troops under General Tryon raid Danbury.
1779—British troops under General Tryon raid New Haven, Fairfield and Norwalk.
1781—Benedict Arnold's attack upon New London and Groton involves massacre at Ft. Griswold.
1781—Washington and Rochambeau confer at Webb House in Wethersfield.
1783—Meeting of 10 Anglican clergy at Glebe House, Woodbury, leads to consecration of Bishop Samuel Seabury and beginning of Protestant Episcopal Church in United States.
1784—First American law school established at Litchfield by Tapping Reeve.

1784—Earliest Connecticut cities incorporated—Hartford, Middletown, New Haven, New London and Norwich.
1784—Governor Trumbull retires from governorship.
1784—Connecticut relinquishes Westmoreland area to Pennsylvania.
1784—Act passed providing for emancipation of all Negroes at age of twenty-five.
1787—Oliver Ellsworth, William Samuel Johnson and Roger Sherman serve as Connecticut's representatives at Philadelphia Constitutional Convention.
1788—Convention at Hartford approves Federal Constitution by 128-40 vote.
1789—Oliver Ellsworth and William Samuel Johnson begin service as first United States Senators from Connecticut.
1792—First turnpike road company, New London to Norwich, incorporated.
1792—First banks established at Hartford, New London and New Haven.
1795—Connecticut Western Reserve lands (now Northeastern Ohio) sold for $1,200,000 with proceeds constituting the School Fund.
1795—First insurance company incorporated as the Mutual Assurance Company of the City of Norwich.
1799—Eli Whitney procures his first Federal musket contract; within next decade develops a system of interchangeable parts, applicable to many industries.
1802—Brass industry begun at Waterbury by Abel Porter and associates.
1807—First important English dictionary in United States published by Noah Webster.
1810—Hartford Fire Insurance Company incorporated.
1812-14—War of 1812 unpopular in Connecticut; new manufactures, especially textiles, boom.
1814—Hartford Convention held in Old State House.
1815—First steamboat voyage up the Connecticut River to Hartford.
1817—Federalists defeated by reformers in political revolution.
1817—Thomas Gallaudet founds school for the deaf in Hartford.
1817—Hartford *Times* founded by Frederick D. Bolles and John M. Niles.
1818—New Constitution adopted by convention in Hartford and approved by voters; ends system of established church.
1821—Captain John Davis and Captain Amos Palmer leaders in Antarctic exploration.
1823—Washington College (now Trinity) founded in Hartford.
1828—Farmington Canal opened.
1831—Wesleyan University founded in Middletown.
1832—First Connecticut railroad incorporated as the Boston, Norwich and New London.
1835—Revolver patented by Colt.
1835—Music Vale Seminary, first American music school, founded at Salem by Oramel Whittlesey.
1838—Railroad completed between New Haven and Hartford.
1840's and 1850's—Peak of whaling from Connecticut ports and especially from New London.
1842—Wadsworth Atheneum, Hartford, first public art museum, established.
1843—Charles Goodyear develops vulcanizing process for rubber.
1844—Dr. Horace Wells uses anesthesia at Hartford.
1847—First American agricultural experiment station—at Yale.
1849—First teachers' college founded at New Britain (now Central Connecticut College).
1851—Phoenix Mutual Life Insurance Company started (under another name) in Hartford.
1853—Aetna Life Insurance Company started in Hartford.
1860—Lincoln speaks in several Connecticut cities.
1861-65—Approximately 55,000 men serve in Union Army; William Buckingham war-time governor.
1863—Travelers Insurance Company started in Hartford.
1870—United States Coast Guard Academy established at New London.
1875—Hartford made sole capital city.
1877—First telephone exchange in world opened at New Haven.
1879—New Capitol building in Hartford completed; Richard Upjohn, architect.
1881—Storrs Agricultural College founded (became University of Connecticut in 1939).

1890—Disputed election causes Morgan Bulkeley to continue two extra years as governor (1891-93).
1897—Manufacture of automobiles begun by Pope Manufacturing Company of Hartford.
1900—First United States Navy submarine constructed by Electric Boat Co.
1901—First American state law regulating automobile speeds.
1911—Connecticut College for Women founded at New London.
1917-18—Approximately 66,000 Connecticut men serve in World War I.
1932—St. Joseph College founded in West Hartford.
1936—Floods cause enormous damage in Connecticut River Valley.
1938—Hurricane and floods produce heavy loss of life and property.
1938—First section of Merritt Parkway opened.
1941-45—Approximately 240,000 Connecticut men serve in World War II.
1950-52—Approximately 52,000 Connecticut men serve in Korean War.
1954—*Nautilus*, world's first atomic-powered submarine, launched at Groton.
1955—Serious floods cause heavy damage and loss of life.
1955—Shakespeare Memorial Theater opened at Stratford.
1957—University of Hartford founded.
1957—Ground broken for first building in New Haven's Elm Street redevelopment area.
1958—129-mile Connecticut Turnpike opened.
1959—Assembly votes to abolish county government (effective 1960); also to abolish local justice courts and establish district courts (effective 1961).
1960—Ground broken for first building in Hartford's Front Street redevelopment area.

POPULATION OF TOWNS OF

Compiled from the official returns. The census of 1790 was somewhat imperfect. Of New London county it stated: "The return from this county is so blended that the number in each town cannot be ascertained. The aggregate is 33,000." For the Litchfield County towns not returned, Hartland being at that time included, the aggregate population is estimated at 20,342. Greenwich and Stamford were included with Norwalk.

Town	1774	1782	1790	1800	1810	1820	1830	1840	1850
1 Andover	.....	.....	.....	.....	.....	.....	.....	.....	500
2 Ansonia	.....	.....	.....	.....	.....	.....	.....	.....	.....
3 Ashford	2,241	2,286	2,583	2,445	2,532	2,778	2,661	2,651	1,295
4 Avon	.....	.....	.....	.....	.....	.....	1,025	1,001	995
5 Barkhamsted	250	503	.....	1,437	1,506	1,592	1,715	1,571	1,524
6 Beacon Falls	.....	.....	.....	.....	.....	.....	.....	.....	.....
7 Berlin	.....	.....	2,465	2,702	2,798	2,877	3,037	3,411	1,869
8 Bethany	.....	.....	.....	.....	.....	.....	.....	1,170	914
9 Bethel	.....	.....	.....	.....	.....	.....	.....	.....	.....
10 Bethlehem	.....	.....	1,056	1,138	1,118	932	906	776	815
11 Bloomfield	.....	.....	.....	.....	.....	.....	.....	986	1,412
12 Bolton	1,001	1,081	1,293	1,452	700	731	744	739	600
13 Bozrah	.....	.....	.....	934	960	1,083	1,079	1,067	867
14 Branford	2,051	2,167	2,267	2,156	1,932	2,230	2,332	1,322	1,423
15 Bridgeport	.....	.....	.....	.....	.....	.....	2,800	4,570	7,560
16 Bridgewater	.....	.....	.....	.....	.....	.....	.....	.....	.....
17 Bristol	.....	.....	2,462	2,723	1,428	1,362	1,707	2,109	2,884
18 Brookfield	.....	.....	1,018	1,010	1,037	1,159	1,255	1,255	1,359
19 Brooklyn	.....	.....	1,324	1,202	1,200	1,264	1,415	1,488	1,514
20 Burlington	.....	.....	.....	.....	1,467	1,360	1,301	1,201	1,161
21 Canaan	1,635	2,061	.....	2,137	2,203	2,332	2,301	2,166	2,627
22 Canterbury	2,444	2,514	1,881	1,812	1,812	1,984	1,880	1,791	1,669
23 Canton	.....	.....	.....	.....	1,374	1,322	1,437	1,736	1,986
24 Chaplin	.....	.....	.....	.....	.....	.....	807	794	796
25 Cheshire	.....	2,015	2,337	2,288	2,288	2,281	1,780	1,529	1,626
26 Chester	.....	.....	.....	.....	.....	.....	.....	974	992
27 Clinton	.....	.....	.....	.....	.....	.....	.....	1,239	1,344
28 Colchester	3,258	3,365	.....	3,163	2,697	2,152	2,073	2,101	2,468
29 Colebrook	150	273	.....	1,119	1,243	1,274	1,332	1,232	1,317
30 Columbia	.....	.....	.....	.....	834	941	962	842	876
31 Cornwall	974	1,158	1,470	1,614	1,602	1,662	1,714	1,703	2,041
32 Coventry	2,056	2,025	2,130	2,021	1,938	2,058	2,119	2,018	1,984
33 Cromwell	.....	.....	.....	.....	.....	.....	.....	.....	.....
34 Danbury	2,526	2,747	3,031	3,180	3,606	3,873	4,311	4,504	5,964
35 Darien	.....	.....	.....	.....	.....	1,126	1,212	1,080	1,454
36 Deep River†	2,687	2,738	3,233	3,363	3,996	4,165	5,018	3,417	2,904
37 Derby	1,889	2,218	2,994	1,878	2,051	2,088	2,253	2,851	3,824
38 Durham	1,076	1,061	1,079	1,029	1,101	1,210	1,116	1,095	1,026
39 Eastford	.....	.....	.....	.....	.....	.....	.....	.....	1,127
40 East Granby	.....	.....	.....	.....	.....	.....	.....	.....	.....
41 East Haddam	2,808	2,725	2,749	2,805	2,537	2,572	2,664	2,620	2,610
42 E. Hampton*	2,397	2,873	3,230	3,295	3,258	3,159	3,646	3,413	1,525
43 East Hartford	.....	.....	3,016	3,057	3,240	3,373	2,237	2,389	2,497
44 East Haven	.....	.....	1,025	1,004	1,209	1,237	1,229	1,382	1,670
45 East Lyme	.....	.....	.....	.....	.....	.....	.....	1,412	1,382
46 Easton	.....	.....	.....	.....	.....	.....	.....	.....	1,432
47 East Windsor	2,999	3,237	2,600	2,766	3,081	3,400	3,536	3,600	2,633
48 Ellington	.....	.....	1,056	1,209	1,344	1,196	1,455	1,356	1,399
49 Enfield	1,360	1,562	1,800	1,761	1,846	2,065	2,129	2,648	4,460
50 Essex	.....	.....	.....	.....	.....	.....	.....	.....	950

*Name changed from Chatham May 4, 1915.
†Formerly Saybrook.

CONNECTICUT FROM 1774 TO 1950

The census of 1774 embraces as a part of Litchfield County "Westmoreland, 1,922" presumably he Pennsylvania tract at that time claimed by Connecticut. "Fair Haven, 1,317" and "Westille, 871" are included in the figures for 1850. The creation of new towns explains many apparent osses in population of the older ones. See section "Towns, Cities and Boroughs," in this volume.

	1860	1870	1880	1890	1900	1910	1920	1930	1940	1950	
1	517	461	428	401	385	371	389	430	560	1,034	1
2	.....	.....	.....	10,342	12,681	15,152	17,643	19,898	19,210	18,706	2
3	1,231	1,241	1,041	778	757	668	673	726	704	845	3
4	1,059	987	1,057	1,182	1,302	1,337	1,534	1,738	2,258	3,171	4
5	1,272	1,439	1,297	1,130	864	865	719	697	724	946	5
6	.....	.....	379	505	623	1,160	1,593	1,693	1,756	2,067	6
7	2,146	2,436	2,385	2,600	3,448	3,728	4,298	4,875	5,230	7,470	7
8	974	1,135	637	550	517	495	411	480	706	1,318	8
9	1,711	2,311	2,727	3,401	3,327	3,792	3,201	3,886	4,105	5,104	9
10	815	750	655	543	576	550	536	544	715	1,015	10
11	1,401	1,473	1,346	1,308	1,513	1,821	2,394	3,247	4,309	5,746	11
12	683	576	512	452	457	433	448	504	728	1,279	12
13	1,216	984	1,155	1,005	799	861	858	859	904	1,154	13
14	2,123	2,488	3,047	4,460	5,706	6,047	6,627	7,022	8,060	10,944	14
15	13,299	19,835	29,148	48,866	70,996	102,054	143,555	146,716	147,121	158,709	15
16	1,048	877	708	617	649	600	481	432	537	639	16
17	3,436	3,788	5,347	7,382	9,643	13,502	20,620	28,451	30,167	35,961	17
18	1,224	1,193	1,152	989	1,046	1,101	896	926	1,345	1,688	18
19	2,136	2,354	2,308	2,628	2,358	1,858	1,655	2,250	2,403	2,652	19
20	1,031	1,319	1,224	1,302	1,218	1,319	1,109	1,082	1,246	1,846	20
21	2,834	1,257	1,157	970	820	702	561	565	555	708	21
22	1,591	1,543	1,272	947	876	868	896	942	992	1,321	22
23	2,373	2,639	2,301	2,500	2,678	2,732	2,549	2,397	2,769	3,613	23
24	781	704	627	542	529	435	385	414	489	712	24
25	2,407	2,344	2,284	1,929	1,989	1,988	2,855	3,263	4,352	6,295	25
26	1,015	1,094	1,177	1,301	1,328	1,419	1,675	1,463	1,676	1,920	26
27	1,427	1,404	1,402	1,384	1,429	1,274	1,217	1,574	1,791	2,466	27
28	2,862	3,383	2,974	2,988	1,991	2,140	2,050	2,134	2,338	3,007	28
29	1,375	1,141	1,148	1,098	684	557	492	564	547	592	29
30	832	891	757	740	655	646	706	648	853	1,327	30
31	1,953	1,772	1,583	1,283	1,175	1,016	834	878	907	896	31
32	2,085	2,057	2,043	1,875	1,632	1,606	1,582	1,554	2,102	4,043	32
33	1,617	1,856	1,640	1,987	2,031	2,188	2,454	2,814	3,281	4,286	33
34	7,234	8,753	11,666	19,473	19,474	23,502	22,325	26,955	27,921	30,337	34
35	1,705	1,808	1,949	2,276	3,116	3,946	4,184	6,951	9,222	11,767	35
36	1,213	1,267	1,362	1,484	1,634	1,907	2,325	2,381	2,332	2,570	36
37	5,443	8,020	11,650	5,969	7,930	8,991	11,238	10,788	10,287	10,259	37
38	1,130	1,086	990	856	884	997	959	1,044	1,098	1,804	38
39	1,005	984	855	561	523	513	496	529	496	598	39
40	833	853	754	661	684	797	1,056	1,003	1,225	1,327	40
41	3,056	2,951	3,032	2,599	2,485	2,422	2,312	2,114	2,217	2,554	41
42	1,766	2,771	1,967	1,949	2,271	2,390	2,394	2,616	2,955	4,000	42
43	2,951	3,007	3,500	4,455	6,406	8,138	11,648	17,125	18,615	29,933	43
44	2,292	2,714	3,057	955	1,167	1,795	3,520	7,815	9,094	12,212	44
45	1,506	1,506	1,731	2,048	1,836	1,916	2,291	2,575	3,338	3,870	45
46	1,350	1,288	1,145	1,001	960	1,052	1,017	1,013	1,262	2,165	46
47	2,580	2,882	3,019	2,890	3,158	3,362	3,741	3,815	3,967	4,859	47
48	1,510	1,452	1,569	1,539	1,829	1,999	2,127	2,253	2,479	3,099	48
49	4,997	6,322	6,755	7,199	6,699	9,719	11,719	13,404	13,561	15,464	49
50	1,764	1,669	1,855	2,035	2,530	2,745	2,815	2,777	2,859	3,491	50

	Town	1774	1782	1790	1800	1810	1820	1830	1840	1850
51	Fairfield	4,863	5,276	4,009	3,735	4,125	4,151	4,226	3,654	3,614
52	Farmington	6,069	5,542	2,696	2,809	2,748	3,042	1,901	2,041	2,630
53	Franklin	.....	.....	.....	1,210	1,161	1,161	1,194	1,000	895
54	Glastonbury	2,071	2,346	2,732	2,718	2,766	3,114	2,980	3,077	3,390
55	Goshen	1,111	1,450	.....	1,493	1,641	1,586	1,734	1,529	1,457
56	Granby	.....	.....	2,595	2,735	2,696	3,012	2,733	2,611	2,498
57	Greenwich	2,776	2,623	.....	3,047	3,533	3,790	3,801	3,921	5,036
58	Griswold	.....	.....	.....	.....	.....	1,869	2,212	2,165	2,065
59	Groton	3,848	3,823	.....	4,302	4,451	4,664	4,805	2,963	3,743
60	Guilford	2,930	2,947	3,460	3,597	3,845	4,131	2,344	2,421	2,653
61	Haddam	1,726	1,950	2,195	2,307	2,205	2,478	3,025	2,599	2,279
62	Hamden	.....	.....	1,422	1,482	1,716	1,687	1,666	1,797	2,164
63	Hampton	.....	.....	.....	1,379	1,274	1,313	1,101	1,166	946
64	Hartford	5,031	5,495	4,090	5,347	6,003	6,901	9,789	12,793	13,555
65	Hartland	500	961	.....	1,318	1,284	1,254	1,221	1,060	848
66	Harwinton	1,018	1,215	1,367	1,481	1,718	1,500	1,516	1,201	1,175
67	Hebron	2,337	2,205	2,234	2,256	2,002	2,094	1,937	1,726	1,345
68	Kent	1,996	1,883	1,318	1,607	1,794	1,956	2,001	1,759	1,848
69	Killingly	3,486	3,378	2,166	2,279	2,512	2,803	3,257	3,685	4,543
70	Killingworth	1,990	1,853	2,156	2,047	2,244	2,342	2,484	1,130	1,107
71	Lebanon	3,960	3,931	4,166	3,652	2,580	2,719	2,555	2,194	1,901
72	Ledyard	.....	.....	.....	.....	.....	.....	.....	1,871	1,558
73	Lisbon	.....	.....	.....	1,158	1,128	1,159	1,166	1,052	938
74	Litchfield	2,554	3,077	.....	4,285	4,639	4,610	4,456	4,038	3,953
75	Lyme	4,088	3,792	.....	4,380	4,321	4,069	4,092	2,856	2,668
76	Madison	.....	.....	.....	.....	.....	.....	1,809	1,788	1,837
77	Manchester	.....	.....	.....	.....	.....	.....	1,576	1,695	2,546
78	Mansfield	2,466	2,565	2,635	2,560	2,570	2,993	2,661	2,276	2,517
79	Marlborough	.....	.....	.....	.....	720	839	704	713	832
80	Meriden	.....	.....	.....	.....	1,249	1,309	1,708	1,880	3,559
81	Middlebury	.....	.....	.....	.....	847	838	816	761	763
82	Middlefield	.....	.....	.....	.....	.....	.....	.....	.....	.....
83	Middletown	4,878	4,612	5,375	5,001	5,382	6,479	6,892	7,210	8,441
84	Milford	2,127	2,195	2,098	2,417	2,674	2,785	2,256	2,455	2,465
85	Monroe	.....	.....	.....	.....	.....	.....	1,522	1,351	1,442
86	Montville	.....	.....	.....	2,233	2,187	1,951	1,972	1,990	1,848
87	Morris	.....	.....	.....	.....	.....	.....	.....	.....	.....
88	Naugatuck	.....	.....	.....	.....	.....	.....	.....	.....	1,720
89	New Britain	.....	.....	.....	.....	.....	.....	.....	.....	3,029
90	New Canaan	.....	.....	.....	.....	1,599	1,689	1,830	2,217	2,600
91	New Fairfield	1,308	1,441	1,573	1,665	772	788	939	956	927
92	New Hartford	1,001	1,296	.....	1,753	1,507	1,685	1,766	1,703	2,643
93	New Haven	8,295	7,966	4,484	5,157	6,967	8,327	10,678	14,390	20,345
94	Newington	.....	.....	.....	.....	.....	.....	.....	.....	.....
95	New London	5,888	5,688	.....	5,150	3,238	3,330	4,356	5,519	8,991
96	New Milford	2,776	3,015	3,167	3,221	3,537	3,830	3,979	3,974	4,508
97	Newtown	2,229	2,404	2,764	2,903	2,834	2,879	3,096	3,189	3,338
98	Norfolk	969	1,246	.....	1,649	1,441	1,422	1,485	1,393	1,643
99	N. Branford	.....	.....	.....	.....	.....	.....	.....	1,016	998
100	North Canaan	.....	.....	.....	.....	.....	.....	.....	.....	.....
101	North Haven	.....	.....	1,236	1,157	1,239	1,298	1,282	1,349	1,325
102	N. Stonington	.....	.....	.....	.....	2,524	2,624	2,840	2,269	1,936
103	Norwalk	4,388	4,051	*11,942	5,146	2,983	3,004	3,792	3,863	4,651
104	Norwich	7,327	7,325	.....	3,476	3,528	3,634	5,179	7,239	10,265
105	Old Lyme	.....	.....	.....	.....	.....	.....	.....	.....	.....
106	Old Saybrook	.....	.....	.....	.....	.....	.....	.....	.....	.....
107	Orange	.....	.....	.....	.....	.....	.....	1,341	1,329	1,476
108	Oxford	.....	.....	.....	1,410	1,453	1,683	1,763	1,626	1,564
109	Plainfield	1,562	1,573	1,713	1,619	1,738	2,097	2,289	2,383	2,732
110	Plainville	.....	.....	.....	.....	.....	.....	.....	.....	.....
111	Plymouth	.....	.....	.....	1,791	1,882	1,758	2,064	2,205	2,568
112	Pomfret	2,306	2,566	1,769	1,799	1,905	2,042	1,978	1,868	1,848

*Including Greenwich and Stamford.

	1860	1870	1880	1890	1900	1910	1920	1930	1940	1950	
51	4,379	5,645	3,748	3,868	4,489	6,134	11,475	17,218	21,135	30,489	51
52	3,144	2,616	3,017	3,179	3,331	3,478	3,844	4,548	5,313	7,026	52
53	2,358	731	686	585	546	527	552	611	667	727	53
54	3,363	3,560	3,580	3,457	4,260	4,796	5,592	5,783	6,632	8,818	54
55	1,381	1,223	1,093	972	835	675	675	683	778	940	55
56	1,720	1,517	1,340	1,251	1,299	1,383	1,342	1,388	1,544	2,693	56
57	6,522	7,644	7,892	10,131	12,172	16,463	22,123	33,112	35,509	40,835	57
58	2,217	2,575	2,745	3,113	3,490	4,233	4,220	6,010	5,343	5,728	58
59	4,450	5,124	5,128	5,539	5,962	6,495	9,227	10,770	10,910	21,896	59
60	2,624	2,576	2,782	2,780	2,785	3,001	2,803	3,117	3,544	5,092	60
61	2,307	2,071	2,419	2,095	2,015	1,958	1,736	1,755	2,069	2,636	61
62	2,725	3,028	3,408	3,882	4,662	5,850	8,611	19,020	23,373	29,715	62
63	936	891	827	632	629	583	475	511	535	672	63
64	29,152	37,743	42,551	53,230	79,850	98,915	138,036	164,072	166,267	177,397	64
65	846	789	643	565	592	544	448	296	300	549	65
66	1,044	1,044	1,016	943	1,213	1,440	2,020	949	1,112	1,858	66
67	1,425	1,279	1,243	1,039	1,016	894	915	879	999	1,320	67
68	1,855	1,744	1,622	1,383	1,220	1,122	1,086	1,054	1,245	1,392	68
69	4,926	5,712	6,921	7,027	6,835	6,564	8,178	8,852	9,547	10,015	69
70	1,126	856	748	582	651	660	531	482	531	677	70
71	2,174	2,211	1,845	1,670	1,521	1,528	1,343	1,436	1,467	1,654	71
72	1,615	1,392	1,373	1,183	1,236	1,079	1,161	1,144	1,426	1,749	72
73	1,262	502	630	548	697	824	867	1,097	1,131	1,282	73
74	3,200	3,113	3,410	3,304	3,214	3,005	3,180	3,574	4,029	4,964	74
75	1,246	1,181	1,025	977	750	746	674	546	717	857	75
76	1,865	1,814	1,672	1,429	1,518	1,534	1,857	1,918	2,245	3,078	76
77	3,294	4,223	6,462	8,222	10,601	13,641	18,370	21,973	23,799	34,116	77
78	1,697	2,401	2,154	1,911	1,827	1,977	2,574	3,349	4,559	10,008	78
79	682	476	391	582	322	302	303	319	476	901	79
80	7,426	10,495	18,340	25,423	28,659	32,066	34,764	38,481	39,494	44,088	80
81	664	696	687	566	736	836	1,067	1,449	2,173	3,318	81
82	.....	1,053	928	1,002	845	1,036	1,047	1,204	1,230	1,983	82
83	8,620	11,126	11,732	15,205	17,486	20,749	22,129	24,554	26,495	29,711	83
84	2,828	3,405	3,347	3,811	3,783	4,366	10,193	12,660	16,439	26,870	84
85	1,382	1,226	1,157	994	1,043	1,002	1,161	1,221	1,728	2,892	85
86	2,141	2,495	2,664	2,344	2,395	2,804	3,411	3,970	4,135	4,766	86
87	769	701	627	584	535	681	499	481	606	799	87
88	2,590	2,830	4,274	6,218	10,541	12,722	15,051	14,315	15,388	17,455	88
89	5,212	9,480	13,979	19,007	28,202	43,916	59,316	68,128	68,685	73,726	89
90	2,771	2,497	2,673	2,701	2,968	3,667	3,895	5,456	6,221	8,001	90
91	915	870	791	670	584	551	468	434	608	1,236	91
92	2,758	3,078	3,302	3,160	3,424	2,144	1,781	1,834	1,836	2,395	92
93	39,267	50,840	62,882	86,045	108,027	133,605	162,537	162,655	160,605	164,443	93
94	.....	.....	934	953	1,041	1,689	2,381	4,572	5,449	9,110	94
95	10,115	9,576	10,537	13,757	17,548	19,659	25,688	29,640	30,456	30,551	95
96	3,535	3,586	3,907	3,917	4,804	5,010	4,781	4,700	5,559	5,799	96
97	3,578	3,681	4,013	3,539	3,276	3,012	2,751	2,635	4,023	7,448	97
98	1,803	1,641	1,418	1,546	1,614	1,541	1,229	1,298	1,333	1,572	98
99	1,050	1,035	1,025	825	814	833	1,110	1,329	1,438	2,017	99
100	.....	1,695	1,537	1,683	1,803	2,171	1,933	2,287	2,304	2,647	100
101	1,499	1,771	1,763	1,862	2,164	2,254	1,968	3,730	5,326	9,444	101
102	1,913	1,759	1,769	1,463	1,240	1,100	1,144	1,135	1,236	1,367	102
103	7,582	12,119	13,956	17,747	19,932	24,211	27,743	36,019	39,849	49,460	103
104	14,048	16,653	21,143	23,048	24,637	28,219	29,685	32,438	34,140	37,633	104
105	1,304	1,362	1,387	1,319	1,180	1,181	946	1,313	1,702	2,141	105
106	1,105	1,215	1,302	1,484	1,431	1,516	1,463	1,643	1,985	2,499	106
107	1,974	2,634	3,341	4,537	6,995	11,272	16,614	1,530	2,009	3,032	107
108	1,269	1,338	1,120	902	952	1,020	998	1,141	1,375	2,037	108
109	3,665	4,521	4,021	4,582	4,821	6,719	7,926	8,027	7,613	8,071	109
110	.....	1,433	1,930	1,993	2,189	2,882	4,114	6,301	6,935	9,994	110
111	3,244	4,149	2,350	2,147	2,828	5,021	5,942	6,070	6,043	6,771	111
112	1,673	1,488	1,470	1,471	1,831	1,857	1,454	1,617	1,710	2,018	112

Town	1774	1782	1790	1800	1810	1820	1830	1840	1850
113 Portland	.....	.....	.....	.....	.....	.....	.....	.....	2,836
114 Preston	2,338	2,287	.....	3,440	3,284	1,899	1,935	1,727	1,842
115 Prospect	.....	.....	.....	.....	.....	.....	651	548	666
116 Putnam	.....	.....	.....	.....	.....	.....	.....	.....	.....
117 Redding	1,234	1,310	1,503	1,632	1,717	1,678	1,686	1,674	1,754
118 Ridgefield	1,708	1,697	1,947	2,025	2,103	2,301	2,305	2,474	2,237
119 Rocky Hill	.....	.....	.....	.....	.....	.....	.....	.....	1,042
120 Roxbury	.....	.....	.....	1,121	1,217	1,124	1,122	971	1,114
121 Salem	.....	.....	.....	.....	.....	1,053	959	811	764
122 Salisbury	1,980	2,225	.....	2,266	2,321	2,695	2,580	2,562	3,103
123 Scotland	.....	.....	.....	.....	.....	.....	.....	.....	.....
124 Seymour	.....	.....	.....	.....	.....	.....	.....	.....	1,677
125 Sharon	2,012	2,230	.....	2,340	2,606	2,573	2,615	2,407	2,507
126 Shelton †	.....	.....	2,742	2,792	2,770	2,805	1,371	1,326	1,301
127 Sherman	.....	.....	.....	.....	949	957	947	938	984
128 Simsbury	3,700	4,664	2,576	2,956	1,966	1,954	2,221	1,895	2,737
129 Somers	1,027	1,058	1,127	1,353	1,210	1,306	1,429	1,621	1,508
130 Southbury	.....	.....	1,738	1,757	1,413	1,662	1,557	1,542	1,484
131 Southington	.....	1,886	2,110	1,804	1,807	1,875	1,844	1,887	2,135
132 So. Windsor	.....	.....	.....	.....	.....	.....	.....	.....	1,638
133 Sprague	.....	.....	.....	.....	.....	.....	.....	.....	.....
134 Stafford	1,334	1,534	1,885	2,345	2,235	2,369	2,515	2,469	2,940
135 Stamford	3,563	3,834	.....	4,352	4,440	3,284	3,707	3,516	5,000
136 Sterling	.....	.....	.....	908	1,101	1,200	1,240	1,099	1,025
137 Stonington	5,412	5,245	.....	5,437	3,043	3,056	3,401	3,898	5,431
138 Stratford	5,555	5,473	3,241	2,650	2,895	3,438	1,814	1,808	2,040
139 Suffield	2,017	2,301	2,467	2,686	2,680	2,681	2,690	2,669	2,962
140 Thomaston	.....	.....	.....	.....	.....	.....	.....	.....	.....
141 Thompson	.....	.....	2,267	2,341	2,467	2,928	3,380	3,535	4,638
142 Tolland	1,262	1,361	1,538	1,638	1,610	1,607	1,698	1,566	1,406
143 Torrington	845	1,077	.....	1,417	1,586	1,449	1,651	1,707	1,916
144 Trumbull	.....	.....	.....	1,291	1,241	1,232	1,242	1,204	1,309
145 Union	514	552	631	767	752	757	711	669	728
146 Vernon	.....	.....	.....	.....	827	966	1,164	1,430	2,900
147 Voluntown	1,511	1,630	1,872	1,119	1,016	1,116	1,304	1,185	1,064
148 Wallingford	4,915	3,268	3,375	3,214	2,325	2,237	2,418	2,204	2,595
149 Warren	.....	.....	790	1,083	1,096	875	986	872	830
150 Washington	.....	1,503	1,675	1,568	1,575	1,487	1,621	1,622	1,802
151 Waterbury	3,536	2,240	2,937	3,256	2,874	2,882	3,070	3,668	5,137
152 Waterford	.....	.....	.....	.....	2,185	2,239	2,477	2,329	2,259
153 Watertown	.....	2,732	3,170	1,622	1,714	1,439	1,500	1,442	1,533
154 Westbrook	.....	.....	.....	.....	.....	.....	.....	1,182	1,202
155 W. Hartford	.....	.....	.....	.....	.....	.....	.....	.....	*
156 West Haven	.....	.....	.....	.....	.....	.....	.....	.....	.....
157 Weston	.....	.....	2,469	2,680	2,618	2,767	2,997	2,561	1,056
158 Westport	.....	.....	.....	.....	.....	.....	.....	1,803	2,651
159 Wethersfield	3,489	3,733	3,806	3,992	3,961	3,825	3,853	3,824	2,523
160 Willington	1,001	1,055	1,212	1,278	1,161	1,246	1,305	1,268	1,388
161 Wilton	.....	.....	.....	.....	1,728	1,818	2,097	2,053	2,066
162 Winchester	339	688	.....	1,371	1,466	1,601	1,766	1,667	2,179
163 Windham	3,528	3,571	2,765	2,644	2,416	2,489	2,812	3,382	4,503
164 Windsor	2,125	2,382	2,714	2,773	2,868	3,008	3,220	2,283	3,294
165 Windsor Locks	.....	.....	.....	.....	.....	.....	.....	.....	.....
166 Wolcott	.....	.....	.....	948	952	943	843	633	603
167 Woodbridge	.....	.....	2,124	2,198	2,030	1,998	2,052	958	912
168 Woodbury	5,313	5,063	2,662	1,944	1,963	1,885	2,045	1,948	2,150
169 Woodstock	2,054	2,052	2,445	2,463	2,654	3,017	2,917	3,053	3,381
Totals	197,910	208,850	237,946	250,902	261,942	275,248	297,675	310,015	370,792

†Name changed from Huntington, April 15 1919.

	1860	1870	1880	1890	1900	1910	1920	1930	1940	1950	
113	3,657	4,693	4,157	4,687	3,856	3,425	3,644	3,930	4,321	5,186	113
114	2,092	2,161	2,523	2,555	2,807	1,917	2,743	3,928	4,206	1,775	114
115	574	551	492	445	562	539	266	531	1,006	1,896	115
116	2,722	4,192	5,827	6,512	7,348	7,280	8,397	8,099	8,692	9,304	116
117	1,652	1,624	1,540	1,546	1,426	1,617	1,315	1,599	1,758	2,037	117
118	2,213	1,919	2,028	2,235	2,626	3,118	2,707	3,580	3,900	4,356	118
119	1,102	971	1,108	1,069	1,026	1,187	1,633	2,021	2,679	5,108	119
120	992	919	950	936	1,087	837	647	553	660	740	120
121	830	717	574	481	468	443	424	403	504	618	121
122	3,100	3,303	3,715	3,420	3,489	3,522	2,497	2,767	3,030	3,132	122
123	720	643	590	506	471	476	391	402	478	513	123
124	†546	2,122	2,318	3,300	3,541	4,786	6,781	6,890	6,754	7,832	124
125	2,556	2,441	2,580	2,149	1,982	1,880	1,585	1,710	1,611	1,889	125
126	1,477	1,527	2,499	4,006	5,572	6,545	9,475	10,113	10,971	12,694	126
127	911	846	828	668	658	569	533	391	477	549	127
128	2,410	2,051	1,830	1,874	2,094	2,537	2,958	3,625	3,941	4,822	128
129	1,517	1,247	1,242	1,407	1,593	1,653	1,673	1,917	2,114	2,631	129
130	1,346	1,318	1,740	1,089	1,238	1,233	1,093	1,134	1,532	3,828	130
131	3,315	4,314	5,411	5,501	5,890	6,516	8,440	9,237	9,649	13,061	131
132	1,789	1,688	1,902	1,736	2,014	2,251	2,142	2,535	2,863	4,066	132
133	.....	3,463	3,207	1,106	1,339	2,551	2,500	2,539	2,285	2,320	133
134	3,397	3,405	4,455	4,535	4,297	5,233	5,407	5,949	5,835	6,471	134
135	7,185	9,714	11,297	15,700	18,839	28,836	40,067	56,765	61,215	74,293	135
136	1,051	1,022	957	1,051	1,209	1,283	1,266	1,233	1,251	1,298	136
137	5,827	6,313	7,355	7,184	8,540	9,154	10,236	11,025	11,002	11,801	137
138	2,294	3,032	4,251	2,608	3,657	5,712	12,347	19,212	22,580	33,428	138
139	3,260	3,277	3,225	3,169	3,521	3,841	4,070	4,346	4,475	4,895	139
140	.....	.....	3,225	3,278	3,300	3,533	3,993	4,188	4,238	4,896	140
141	3,259	3,804	5,051	5,580	6,442	4,804	5,055	4,999	5,577	5,585	141
142	1,310	1,216	1,169	1,037	1,036	1,126	1,040	1,064	1,192	1,659	142
143	2,278	2,893	3,327	6,048	12,453	16,840	22,055	26,040	26,988	27,820	143
144	1,474	1,335	1,323	1,453	1,587	1,642	2,597	3,624	5,294	8,641	144
145	732	627	539	431	428	322	257	196	234	261	145
146	3,838	5,446	6,915	8,808	8,483	9,087	8,898	8,703	8,978	10,115	146
147	1,055	1,052	1,186	1,060	872	779	656	651	723	825	147
148	3,206	3,676	4,686	6,584	9,001	11,155	12,010	14,278	14,788	16,976	148
149	710	673	639	477	432	412	350	303	328	437	149
150	1,659	1,563	1,590	1,633	1,820	1,747	1,619	1,775	2,089	2,227	150
151	10,004	13,106	20,270	33,202	51,139	73,141	91,715	99,902	99,314	104,477	151
152	2,555	2,482	2,701	2,661	2,904	3,097	3,935	4,742	6,594	9,100	152
153	1,587	1,698	1,897	2,323	3,100	3,850	6,050	8,192	8,787	10,699	153
154	1,056	987	878	874	884	951	849	1,037	1,159	1,549	154
155	1,296	1,533	1,828	1,930	3,186	4,808	8,854	24,941	33,776	44,402	155
156	.....	.....	.....	.....	.....	.....	.....	25,808	30,021	32,010	156
157	1,117	1,054	918	772	840	831	703	670	1,053	1,988	157
158	3,293	3,361	3,477	3,715	4,017	4,259	5,114	6,073	8,258	11,667	158
159	2,705	2,693	2,173	2,271	2,637	3,148	4,342	7,512	9,644	12,533	159
160	1,166	942	1,086	906	885	1,112	1,200	1,213	1,233	1,462	160
161	2,208	1,994	1,864	1,722	1,598	1,706	1,284	2,133	2,829	4,558	161
162	3,513	4,096	5,142	6,183	7,763	8,679	9,019	8,674	8,482	10,535	162
163	4,711	5,412	8,264	10,032	10,137	12,604	13,801	13,773	13,824	15,884	163
164	3,865	2,783	3,058	2,954	3,614	4,178	5,620	8,290	10,068	11,833	164
165	.....	2,154	2,332	2,758	3,062	3,715	3,554	4,073	4,347	5,221	165
166	574	491	493	522	581	563	719	972	1,765	3,553	166
167	872	830	829	926	852	878	1,170	1,630	2,262	2,822	167
168	2,037	1,931	2,149	1,815	1,988	1,860	1,698	1,744	1,998	2,564	168
169	3,285	2,955	2,639	2,309	2,095	1,849	1,767	1,712	1,912	2,271	169
	460,147	537,454	622,700	746,258	908,420	1,114,756	1,380,631	1,606,903	1,709,242	2,007,280	

†The return gives "Humphreyville 1,203," which belongs to Seymour.

*The 4,411 credited to West Hartford in the census of 1850 apparently referred to all of the town of Hartford outside of the city limits.

1960 U.S. Preliminary Population of Connecticut Towns

The population figures set forth in this list constitute the preliminary announcements made by the respective District Supervisors in Connecticut of the Bureau of the Census. The Bureau of the Census has announced that these are subject to subsequent modification pending the completion of final official population figures.

Andover	1,766
Ansonia	19,736
Ashford	1,324
Avon	5,288
Barkhamsted	1,355
Beacon Falls	2,848
Berlin	11,236
Bethany	2,245
Bethel	8,169
Bethlehem	1,468
Bloomfield	13,517
Bolton	2,934
Bozrah	1,585
Branford	16,500
Bridgeport	156,162
Bridgewater	889
Bristol	45,365
Brookfield	3,369
Brooklyn	3,311
Burlington	2,765
Canaan	789
Canterbury	1,853
Canton	4,781
Chaplin	1,225
Cheshire	12,981
Chester	2,495
Clinton	4,184
Colchester	4,639
Colebrook	786
Columbia	2,147
Cornwall	1,041
Coventry	6,506
Cromwell	6,756
Danbury	39,127
Darien	18,220
Deep River	2,963
Derby	12,092
Durham	3,077
Eastford	738
East Granby	2,432
East Haddam	3,575
East Hampton	5,368
East Hartford	43,889
East Haven	21,302
East Lyme	6,594
Easton	3,399
East Windsor	7,484
Ellington	5,598
Enfield	31,445
Essex	4,010
Fairfield	45,290
Farmington	10,813
Franklin	972
Glastonbury	14,458
Goshen	1,276
Granby	4,967
Greenwich	53,189
Griswold	6,480
Groton	29,725
Guilford	8,795
Haddam	3,422
Hamden	40,623
Hampton	920
Hartford	162,785
Hartland	1,040
Harwinton	3,336
Hebron	1,827
Kent	1,676
Killingly	10,996
Killingworth	1,082
Lebanon	2,431
Ledyard	5,362
Lisbon	2,016
Litchfield	6,217
Lyme	1,163
Madison	4,438
Manchester	41,560
Mansfield	14,615
Marlborough	1,960
Meriden	50,966
Middlebury	4,780
Middlefield	3,239
Middletown	33,139
Milford	42,595
Monroe	6,473
Montville	7,747
Morris	1,156
Naugatuck	19,353
New Britain	82,082
New Canaan	13,440
New Fairfield	3,280
New Hartford	3,020
New Haven	148,923
Newington	17,498
New London	31,599
New Milford	8,130
Newtown	10,939
Norfolk	1,787
North Branford	6,244
North Canaan	2,810
North Haven	16,407
North Stonington	1,969
Norwalk	65,765
Norwich	38,476
Old Lyme	3,060
Old Saybrook	5,193
Orange	8,467
Oxford	3,306
Plainfield	8,885
Plainville	13,104
Plymouth	8,940
Pomfret	2,123
Portland	7,462
Preston	4,987
Prospect	4,331
Putnam	8,476
Redding	3,343
Ridgefield	8,075
Rocky Hill	7,399
Roxbury	870
Salem	925
Salisbury	3,293

Scotland	683
Seymour	10,054
Sharon	2,170
Shelton	18,111
Sherman	817
Simsbury	10,112
Somers	3,684
Southbury	5,106
Southington	22,790
South Windsor	9,349
Sprague	2,521
Stafford	7,480
Stamford	89,956
Sterling	1,401
Stonington	13,830
Stratford	44,882
Suffield	6,772
Thomaston	5,767
Thompson	6,190
Tolland	2,924
Torrington	29,998
Trumbull	20,163
Union	383
Vernon	16,984
Voluntown	1,009
Wallingford	29,799
Warren	585
Washington	2,571
Waterbury	106,803
Waterford	15,356
Watertown	14,812
Westbrook	2,383
West Hartford	62,285
West Haven	42,467
Weston	4,046
Westport	20,972
Wethersfield	20,534
Willington	2,000
Wilton	8,441
Winchester	11,188
Windham	16,878
Windsor	19,426
Windsor Locks	11,386
Wolcott	8,863
Woodbridge	5,107
Woodbury	3,879
Woodstock	3,170
Total	2,516,905

CONNECTICUT BY COUNTIES

Hartford	688.522
New Haven	655,131
New London	182,446
Fairfield	645,628
Windham	68,173
Litchfield	119,809
Middlesex	88,348
Tolland	68,848

Total for the State 2,516,905

POST OFFICES IN CONNECTICUT

(Source: U.S. Directory of Post Offices)

† International money order offices.
o Postal savings depositories.
* Classified station or branch.
Ind. Independent station.

ALL POST OFFICES IN THIS STATE ARE MONEY ORDER OFFICES

Post office	Town
Abington,	Pomfret
Amston,	Hebron
Andover,†	Andover
oAnsonia,†	Ansonia
Avon,†	Avon
Ballouville,	Killingly
oBaltic,†	Sprague
Bantam,†	Litchfield
oBarnum,	Sta. Bridgeport
Beacon Falls,†	Beacon Falls
oBeardsley,	Sta. Bridgeport
Berlin,	Berlin
(Br. Kensington)	
Bethel,†	Bethel
Station:	
Stony Hill, Rural.	
Bethlehem,†	Bethlehem
Black Point Beach Club,	East Lyme
(Summer office)	
(Rural Sta. Niantic)	
Bloomfield,	Bloomfield
Blue Hills,	Sta. Hartford
Botsford,	Newtown
oBranford,†	Branford
oBridgeport,†	Bridgeport
Branch Post Offices:	
oStratford,*	
oTrumbull.*	
Stations:	
oBarnum,*	
oBeardsley,*	
oHillside,*	
oNewfield,*	
oNoble.*	
Bridgewater,†	Bridgewater
oBristol,†	Bristol
Station:	
Forestville.*	
oBroad Brook,†	East Windsor
Brookfield,	Brookfield
Brookfield Center,†	Brookfield
Brooklyn,†	Brooklyn
Buckland,	Manchester
Burnside,	East Hartford
(Br. Hartford)	
Byram,	Greenwich
(Br. Port Chester, N. Y.)	
Canaan,†	North Canaan
Candlewood Isle,	Danbury
Candlewood Knolls,	Danbury
(Summer office)	
(Rural Sta. Danbury)	
Cannondale,	Wilton
Canterbury,	Canterbury
Canton,	Canton
Canton Center,	Canton
Centerbrook,†	Essex
Central,	Sta. Hartford
Central Village,	Plainfield
Chaplin,	Chaplin
Cheshire,†	Cheshire
Station:	
West Cheshire.*	
Chester,†	Chester
Chestnut Hill,	Lebanon
oClinton,†	Clinton
Coast Guard Academy,	Sta. New London
Cobalt,	East Hampton
oColchester,†	Colchester
Colebrook,	Colebrook
Collinsville,†	Canton
Columbia,	Columbia
Cornwall,	Cornwall
Cornwall Bridge,	Cornwall
Cos Cob,†	Greenwich
Coventry,	Coventry
Crescent Beach,	East Lyme
(Summer office)	
(Rural Sta. Niantic)	
Cromwell,†	Cromwell
oDanbury,†	Danbury
Branch Post Office:	
New Fairfield.*	
Station:	
Candlewood Knolls, Rural.	
oDanielson,†	Killingly
Darien,†	Darien
Stations:	
Noroton,*(Ind.)	
Noroton Heights.*(Ind.)	
Dayville,	Killingly
Deep River,†	Deep River
oDerby,†	Derby
Devon,	Sta. Milford
Durham,	Durham
Durham Center,	Durham
Eagleville,	Mansfield
(Rural Sta. Storrs)	
East Berlin,	Berlin

Post office	Town
East Canaan,	North Canaan
East End,	Sta. Waterbury
Eastford,	Eastford
East Glastonbury,	Glastonbury
East Granby,	East Granby
East Haddam,†	East Haddam
East Hampton,†	East Hampton
oEast Hartford,	East Hartford
(Br. Hartford)	
East Hartland,	Hartland
East Haven,	East Haven
(Br. New Haven)	
East Killingly,	Killingly
East Lyme,	East Lyme
Easton,	Easton
East Windsor Hill,	South Windsor
East Woodstock,	Woodstock
Ellington,	Ellington
Elmwood,	West Hartford
(Br. Hartford)	
Enfield,	Enfield
Essex,†	Essex
Fabyan,	Thompson
oFairfield,†	Fairfield
oFair Haven,	Sta. New Haven
Falls Village,†	Canaan
Farmington,†	Farmington
Fitchville,	Bozrah
Forestville,	Sta. Bristol
Gales Ferry,	Ledyard
Gaylordsville,	New Milford
Georgetown,†	Redding
Gilman,	Bozrah
Glasgo,	Griswold
oGlastonbury,†	Glastonbury
Glenbrook,	Sta. Stamford
Glenville,†	Greenwich
Goshen,	Goshen
Granby,	Granby
Greens Farms,†	Westport
oGreenwich,†	Greenwich
Station:	
Parcel Post.*	
Grosvenor Dale,	Thompson
oGroton,	Groton
(Br. New London)	
Groton Long Point,	Groton
Guilford,†	Guilford
Haddam,	Haddam
Hadlyme,	Lyme
Hamburg,	Lyme
Hamden,	Hamden
(Br. New Haven)	
Hampton,†	Hampton
Hanover,	Sprague
oHartford,†	Hartford
Branch Post Offices:	
Bishop's Corner (West Hartford)	
Burnside,	
oEast Hartford,*	
Elmwood,*	
Newington,*	
West Hartford,*	
oWethersfield.*	
oHartford (continued)	
Stations:	
oA,*	
Blue Hills,*	
Central.*	
Harwinton,	Harwinton
(Rural Sta. Torrington)	
Hawleyville,	Newtown
Hazardville,†	Enfield
Hebron,	Hebron
Higganum,	Haddam
oHillside,	Sta. Bridgeport
oIvoryton,	Essex
oJewett City,†	Griswold
Kensington,†	Berlin
Branch Post Office:	
Berlin.*	
Kent,†	Kent
Kilby,	Sta. New Haven
Lake Beseck,	Middlefield
(Summer office)	
(Rural Sta. Rockfall)	
Lakeside,	Morris
Lakeville,†	Salisbury
Lebanon,	Lebanon
Ledyard Center,	Ledyard
Lime Rock,	Salisbury
Litchfield,†	Litchfield
Madison,†	Madison
oManchester,†	Manchester
Stations:	
oA,*	
Parcel Post.*	
Mansfield Center,	Mansfield
Mansfield Depot,	Mansfield
Marbledale,	Washington
Marion,	Southington
Mechanicsville,†	Thompson
Melrose,	East Windsor
oMeriden,†	Meriden
Stations:	
A,*	
South Meriden.	
Merrow,	Mansfield
Middlebury,	Middlebury
Middlefield,†	Middlefield
Middle Haddam,	East Hampton
oMiddletown,†	Middletown
Station:	
Wesleyan.	
oMilford,†	Milford
Stations:	
Devon,*	
Parcel Post,*	
Woodmont.*	
Milldale,†	Southington
Monroe,†	Monroe
Montville,	Montville
Moodus,†	East Haddam
oMoosup,†	Plainfield
Morris,	Morris
Mount Carmel,	Hamden
(Br. New Haven)	
oMystic,†	Groton and Stonington

Post office	Town
oNaugatuck,†	Naugatuck
Station:	
Union City.*	
oNew Britain,†	New Britain
Station:	
A.*	
oNew Canaan,†	New Canaan
New Fairfield,†	New Fairfield
(Br. Danbury)	
oNewfield,	Sta. Bridgeport
New Hartford,†	New Hartford
oNew Haven,†	New Haven
Branch Post Offices:	
East Haven,*	
Hamden,*	
Mount Carmel,*	
oWest Haven,*	
Whitneyville.*	
Stations:	
oFair Haven,*	
Kilby,*	
Parcel Post,*	
Westville,*	
Yale.*	
Newington,	Newington
(Br. Hartford)	
oNew London,†	New London
Branch Post Offices:	
oGroton,*	
oPoquonock Bridge.*	
Station:	
Coast Guard Academy.	
oNew Milford,†	New Milford
New Preston,	Washington
Newtown,†	Newtown
Niantic,†	East Lyme
Stations:	
Black Point Beach Club, Rural,	
Crescent Beach, Rural.	
Noank,†	Groton
oNoble,	Sta. Bridgeport
Norfolk,†	Norfolk
Noroton, (Ind.)	Sta. Darien
Noroton Heights, (Ind.)	Sta. Darien
North Branford,	North Branford
North Canton,	Canton
North End,	Sta. Waterbury
Northfield,	Litchfield
Northford,	North Branford
North Franklin,	Franklin
North Granby,	Granby
oNorth Grosvenor Dale,	Thompson
North Haven,†	North Haven
North Stonington,	North Stonington
North Westchester,	Colchester
North Windham,	Windham
North Woodbury,	Woodbury
North Woodstock,	Woodstock
oNorwalk,	Norwalk
oNorwich,†	Norwich
Oakdale,	Montville
oOakville,†	Watertown
Old Greenwich,†	Greenwich
Old Lyme,†	Old Lyme
Old Mystic,	Stonington
Old Saybrook,†	Old Saybrook
Oneco,	Sterling
Orange,	Orange
Oxford,	Oxford
(Rural Sta. Seymour)	
Parcel Post,	Sta. Greenwich
Parcel Post,	Sta. Manchester
Parcel Post,	Sta. Milford
Parcel Post,	Sta. New Haven
Parcel Post,	Sta. Wallingford
Parcel Post,	Sta. Willimantic
Pawcatuck,	Stonington
(Br. Westerly, R. I.)	
Pequabuck,	Plymouth
Pine Meadow,	New Hartford
Pine Rock Park,	Shelton
(Rural Sta. Shelton)	
Plainfield,	Plainfield
oPlainville,†	Plainville
Plantsville,†	Southington
Pleasant Valley,	Barkhamsted
Plymouth,	Plymouth
Pomfret,	Pomfret
Pomfret Center,	Pomfret
Poquonock,	Windsor
oPoquonock Bridge,	Groton
(Br. New London)	
Portland,	Portland
oPutnam,†	Putnam
Quaker Hill,†	Waterford
Quinebaug,	Thompson
Redding,	Redding
Redding Ridge,	Redding
oRidgefield,†	Ridgefield
Ridgeway,	Sta. Stamford
Riverside,†	Greenwich
Riverton,	Barkhamsted
Rockfall,†	Middlefield
Station:	
Lake Beseck, Rural.	
oRockville,†	Vernon
Rocky Hill,†	Rocky Hill
Rogers,	Killingly
Rowayton,	Norwalk
Roxbury,	Roxbury
Salisbury,†	Salisbury
Sandy Hook,†	Newtown
Saugatuck,	Sta. Westport
Scotland,	Scotland
oSeymour,†	Seymour
Station:	
Oxford, Rural.	
Sharon,†	Sharon
oShelton,†	Shelton
Station:	
Pine Rock Park, Rural.	
Sherman,	Sherman
Short Beach,	Branford
oSimsbury,†	Simsbury
Somers,	Somers
Somersville,†	Somers
South Britain,	Southbury
Southbury,	Southbury
South Glastonbury,†	Glastonbury
oSouthington,†	Southington
South Kent,	Kent
South Lyme,	Old Lyme

Post office	Town
South Meriden,	Sta. Meriden
oSouth Norwalk,†	Norwalk
Southport,†	Fairfield
South Willington,	Willington
South Windham,	Windham
South Windsor,	South Windsor
South Woodstock,	Woodstock
Springdale,†	Stamford
Stafford,	Stafford
oStafford Springs,	Stafford
Staffordville,	Stafford
oStamford, †	Stamford
Stations:	
Glenbrook,*	
Ridgeway.*	
Sterling,	Sterling
Stevenson,	Monroe
oStonington,†	Stonington
Stony Creek,	Branford
Stony Hill,	Bethel
(Rural Sta. Bethel)	
Storrs,†	Mansfield
Station:	
Eagleville, Rural.	
oStratford,	Stratford
(Br. Bridgeport)	
Suffield,†	Suffield
Taconic,	Salisbury
oTaftville,	Norwich
Talcottville,	Vernon
Tariffville,	Simsbury
oTerryville,†	Plymouth
oThomaston,†	Thomaston
Thompson,	Thompson
oThompsonville,†	Enfield
Tolland,	Tolland
oTorrington,†	Torrington
Station:	
Harwinton, Rural.	
oTrumbull,	Trumbull
(Br. Bridgeport)	
Uncasville,†	Montville and Waterford
Union City,	Sta. Naugatuck
Unionville,†	Farmington
Vernon,	Vernon
Versailles,	Sprague
Voluntown,	Voluntown
oWallingford,†	Wallingford
Station:	
Parcel Post.*	
Wapping,	South Windsor
Warehouse Point,†	East Windsor
Warrenville,	Ashford
Washington,†	Washington
Washington Depot,†	Washington
oWaterbury,†	Waterbury
Stations:	
East End,*	
North End,*	
Waterville.*	
Waterford,†	Waterford
Watertown,†	Watertown
Waterville,	Sta. Waterbury
Wauregan,	Plainfield
Weatogue,	Simsbury
Wesleyan,	Sta. Middletown
Westbrook,†	Westbrook
West Cornwall,	Cornwall
West Goshen,	Goshen
West Granby,	Granby
West Hartford,	West Hartford
(Br. Hartford)	
West Hartland,	Hartland
oWest Haven,	West Haven
(Br. New Haven)	
West Mystic,	Groton
Weston,	Weston
oWestport,†	Westport
Station:	
Saugatuck.*	
West Redding,	Redding
West Simsbury,	Simsbury
West Suffield,	Suffield
Westville,	Sta. New Haven
West Willington,	Willington
oWethersfield,	Wethersfield
(Br. Hartford)	
Whitneyville,	Hamden
(Br. New Haven)	
oWillimantic,†	Windham
Station:	
Parcel Post.*	
Wilton,†	Wilton
Winchester Center,	Winchester
Windham,	Windham
oWindsor,†	Windsor
oWindsor Locks,†	Windsor Locks
Windsorville,	East Windsor
oWinsted,†	Winchester
Wolcott,	Wolcott
Woodbury,†	Woodbury
Woodmont,	Sta. Milford
Woodstock,	Woodstock
Woodstock Valley,	Woodstock
Yale,	Sta. New Haven
Yalesville,†	Wallingford
Yantic,	Norwich

TOWNS, VILLAGES AND DISTRICTS WITH NO POST OFFICE OF SAME NAME

REVISED TO JULY 1, 1960

Towns, boroughs and villages in Connecticut without post offices of the same name as the given municipality, are listed below. Where no numeral is appended to such an entity's name, its post office address is the same as the town in which it is located.

Stations, Villages, etc.	Town
Abington 4 Crs.,[1]	Pomfret
Academy Hill,	Stratford
Addison,	Glastonbury
Aldrich Heights,[2]	Plainfield
Allen Hill,	Brooklyn
Allentown,[3]	Plymouth
Allingtown,	West Haven
Allyns Point,[4]	Ledyard
Almyville,[2]	Plainfield
Amenia Union,	Sharon
Amesville,[5]	Salisbury
Amity,[6]	Woodbridge
Andrews Island,	Stonington
Anguilla,	Stonington
†Ashford,[7]	Ashford
Ashwillett,	N. Stonington
Aspetuck,[8]	Easton
Aspetuck,	New Milford
Aspetuck Valley,[9]	Redding
Attawan Beach,[10]	East Lyme
Attawaugan,[11]	Killingly
Atwoodville,[12]	Mansfield
Augerville,[6]	North Haven
Avery Heights,	New Milford
Avery Hill,[4]	Ledyard
Ayer's Gap,[13]	Franklin
Ayer's Point,	Old Saybrook
Babcock Hill,	Lebanon
Baileyville,	Middlefield
Baker's Cove,	Groton
Bakersville,	New Hartford
Bald Hill,	Wilton
Bald Hill,	Wolcott
Baldwins Station,	Milford
Balls Pond Dist.,	New Fairfield
Bangall,	Stamford
Banksville,	Greenwich
Bantam Terrace,[14]	Litchfield
Baptist Hill,	Stafford
Barber Hill,	So. Windsor
†Barkhamsted,[15]	Barkhamsted
Barkhamsted Center,[16]	Barkhamsted
Barrack Mountain,[5]	Canaan
Barrett Hill,	Brooklyn
Bartlett Point,[17]	Waterford
Bashan,	East Haddam
Bashan Hill,[18]	Bozrah
Bates Woods,	New London
Bayview,	Milford
Bayview Heights,	Milford
Beach Park,	Clinton
Beach Pond,	Voluntown
Beach Street,	Litchfield
Beacon Hill,	Wolcott
Bean Hill,	Norwich
Bear Hill,	Chaplin
Bear Hill,	New Milford
Bear Swamp,[19]	Killingworth
Beaver Brook,	Danbury
Beaver Meadow,	Haddam
Becket Hill,[20]	Lyme
Becketville,	Danbury
Bedlam,	Chaplin
Beebe Hill,[5]	Canaan
Belden Hill,	Wilton
Bell Island,[21]	Norwalk
Bell Town,	Glastonbury
Belltown,	Stamford
Berkley Park,	Southington
Berkshire Estates,	Southbury
Best View,[22]	Waterford
†Bethany,[23]	Bethany
Bethany Chapel,	Bridgeport
Bethany Wood,[23]	Bethany
Between the Rivers,	Old Lyme
Bidwell Town,	Glastonbury
Bigelow,	Hampton
Bigelow,[24]	Union
Bill Hill,[20]	Lyme
Birch Groves,	New Milford
Birch Mountain,[25]	Bolton
Black Hall,	Old Lyme
Black Hall Pond,	Old Lyme
Black Hill,	Plainfield
Black Point,[10]	East Lyme
Black Rock,	Bridgeport
Black Rock Dist.,[26]	Killingworth
Blackville,[27]	Washington
Blissville,[18]	Lisbon
Blue Bonnett Knoll,	New Milford
Blue Hill,[28]	Franklin

Post offices—[1]Abington. [2]Moosup. [3]Terryville. [4]Gales Ferry. [5]Falls Village. [6]New Haven. [7]Warrenville. [8]Westport. [9]Redding Ridge. [10]Niantic. [11]Dayville. [12]Mansfield Center. [13]North Franklin. [14]Bantam. [15]Winsted. [16]New Hartford. [17]Uncasville. [18]Norwich. [19]Deep River. [20]Old Lyme. [21]Rowayton. [22]Quaker Hill. [23]New Haven (15). [24]Stafford Springs. [25]Manchester. [26]Durham. [27]Washington Depot. [28]Lebanon. †Town.

Stations, Villages, etc.	Town
Bluff,	Durham
Bluff Point,[1]	Groton
Boardman's Bridge,	New Milford
†Bolton,[2]	Bolton
Bolton Notch,[2]	Bolton
Boom Bridge,	N. Stonington
Boulder Lake,	Clinton
Bowers Hill,	Oxford
Bow Lane,	Middletown
†Bozrah,[3]	Bozrah
Bozrah Street,[3]	Bozrah
Bradley Field,	Windsor Locks
Bradleyville,[4]	Litchfield
Brainerd Hill,[5]	Haddam
Brainerd Island,[6]	East Lyme
Branchville,	Ridgefield
Brandy Hill,	Thompson
Branford Courts,	Groton
Branford Hills,	Branford
Branford Point,	Branford
Breakneck,[7]	Union
Brendan Heights,	Stafford
Bridgewater Center,	Bridgewater
Briggs Hill,	Sherman
Brighton Beach,	Old Lyme
Bristol Terrace,	Naugatuck
Broad River,	Norwalk
Broad Swamp,	Cheshire
Brocketts Point,	Branford
Brockway's Ferry,[8]	Lyme
Bromica,	Kent
Brookfield Junc.,[9]	Brookfield
Brooklawn,	Bridgeport
Brooklyn Center,	Brooklyn
Brookside,[10]	Harwinton
Brooksvale,	Cheshire
Brush Hill,[3]	Bozrah
Brush Hill,[11]	Lyme
Brush Island,[12]	Darien
Brushy Plain,	Branford
Buckingham,	Glastonbury
Bucks Corners,	Glastonbury
Bucktown,	Portland
Buffalo Bay,	Madison
Buff Cap,	Tolland
Bulkeley Hill,	Colchester
Bullett Hill,	Southbury
Bull Run,[13]	Norwalk
Bull's Bridge,	Kent
Bull's Head,	Stamford
Bundy Hill,[14]	Lisbon
Bungay,	Seymour
Bunker Hill,[15]	Killingworth
†Burlington,[16]	Burlington
Burlington Cen.,[16]	Burlington
Burlington Sta'n.,[16]	Burlington
Burnett Corners,	Groton
Burns Point,	Milford
Burr District,[5]	Haddam
Burroughs Hill,[17]	Hebron
Burrville,	Torrington
Burtville,	Derby
Burwells Beach,	Milford

Stations, Villages, etc.	Town
Bush Hill,	Brooklyn
Bush Hill,	Lebanon
Bushy Hill,	Granby
Bushy Hill,	Simsbury
Butler's Island,	Darien
Calf Pasture Cove,	Groton
Calhoun Street,[18]	Washington
Campbell's Mills,	Voluntown
Camptown,	Derby
Campville,[10]	Harwinton
Campville,[10]	Litchfield
†Canaan,[19]	Canaan
Canaan Mountain,[19]	Canaan
Canaan Valley,[20]	No. Canaan
Canaan Village,[20]	No. Canaan
Candleset Cove,	New Milford
Candlewood Heights,	New Milford
Candlewood Hill,[5]	Haddam
Candlewood Lake,	Danbury
Candlewood Lake,	New Fairfield
Candlewood Lake,	Sherman
Candlewood Lake East,	Brookfield
Candlewood Point,	New Milford
Candlewood Shores,	Brookfield
Candlewood Springs,	New Milford
Candlewood Trails,	New Milford
Canoe Brook,	Branford
Canoe Harbor,	Madison
Canterbury Green,	Canterbury
Canterbury Plains,	Canterbury
Canton Street,	Canton
Caritas Island,	Stamford
Carmel Hill,	Bethlehem
Carmel Hill,	Woodbury
Carney's Crossing,	Danbury
Case District,[16]	Burlington
Case's Farms,	Simsbury
Cat Swamp,	Woodbury
Cauklingstown,	Sharon
Cedar Beach,	Milford
Cedar Hill,	Hartford
Cedar Knolls,	New Milford
Cedar Lake,	Bristol
Cedar Lake,	Chester
Cedar Lake,	Wolcott
Cedarland Park,	Southbury
Cedar Ridge Dist.,	Seymour
Cedar Springs,	Southington
Cedar Swamp,[21]	Killingworth
Cedar Swamp,	Tolland
Centennial Sq.,	Norwich
Center,	Bridgeport
Center,	East Haven
Center,	Harwinton
Center Dist.,	Hampton
Center Dist.,[22]	Killingworth
Center Dist.,[7]	Union
Center Groton,	Groton
Center Hill,[23]	Barkhamsted
Centerville Dist.,	New Fairfield
Centerville,	Hamden
Chaffeeville,[24]	Mansfield
Chalker's Beach,	Old Saybrook
Chalybes,	Roxbury

Post offices—[1]Poquonock Bridge. [2]Manchester, R.D. 2. [3]Fitchville. [4]Bantam. [5]Higganum. [6]Niantic. [7]Stafford Springs. [8]Old Lyme. [9]Brookfield Center. [10]Thomaston. [11]Hadlyme. [12]Noroton. [13]South Norwalk. [14]Norwich. [15]Durham. [16]Unionville. [17]Amston. [18]Washington Depot. [19]Falls Village. [20]Canaan. [21]Madison. [22]Deep River. [23]New Hartford. [24]Mansfield Center. †Town.

Stations, Villages, etc.	Town
Chapel Hill,[1]	Montville
Chaplin Center,	Chaplin
Chapman Beach,	Westbrook
Charcoal Hill,	Westport
Charles Island,	Milford
Charter Heights,	Stafford
Charter Oak,	West Hartford
Charter Oak Terrace,	Hartford
Cherry Brook,[2]	Canton
Cherry Hill,	Branford
Cherry Hill,[3]	Cornwall
Cherry Park,	Avon
Cheshire Heights,	Cheshire
Chesterfield,[1]	Montville
Chestnut Hill,	Bridgeport
Chestnut Hill,	Litchfield
Chestnut Hill,[4]	Mansfield
Chestnut Hill,	Trumbull
Chestnut Hill,	Wilton
Chestnut Hill Dist.,[5]	Killingworth
Chestnut Hill Road,	Colchester
Chestnut Land,	New Milford
Chestnut Tree Hill,	Oxford
Chewink,	Chaplin
Chickahominy,	Greenwich
Chippens Hill,	Bristol
Chippens Hill,[6]	Burlington
Churaevka Village,	Southbury
Church Hill,[7]	Washington
Cider Brook,	Avon
Cider Mill Heights,	Ellington
Circle Beach,	Madison
Clam Island,	Branford
Clapboard Hill,	Guilford
Clapboard Hill,	New Canaan
Clapboard Hill,	Stratford
Clark Hill,[8]	Cornwall
Clarks Corner,	Chaplin
Clark's Corner,[9]	Hampton
Clark's Cove,[10]	Ledyard
Clarks Falls,	N. Stonington
Clarksville,[11]	Stonington
Clayton,	Newington
Clearview,	Harwinton
Clearview Heights,	Stafford
Clifton,	Seymour
Climax Heights,	Avon
Clinton Beach,	Clinton
Clintonville,	North Haven
Clover Hill,	Southington
Coburn,	Sherman
Cohanzie,	Waterford
Colburn Hill,	Stafford
Colebrook Sta.,[12]	Winchester
Coleytown,	Westport
Collenders Point,	Darien
Compo,	Westport
Compounce,	Southington
Comstock Hill,	Norwalk
Comstock's Bridge,	Colchester
Comstock's Bridge,	East Hampton
Conantville,[13]	Mansfield
Connecticut College,	New London
Contentment Island,	Darien
Cook Hill,	Cheshire
Cook Hill,	Lebanon

Stations, Villages, etc.	Town
Cooley Hill,[14]	Franklin
Cooper Lane,	Stafford
Copper Hill,	East Granby
Copper Mine Dist.,	Bristol
Copper Valley,	Cheshire
Coral Sands,	Westbrook
Coreyville,	Lebanon
Cornfield Point,	Old Saybrook
Cornwall Center,[3]	Cornwall
Cornwall Hollow,[15]	Cornwall
Cornwall Plains,	Cornwall
Cotton Hill,	New Hartford
Cotton Hollow,	Glastonbury
Country Club Heights,[16]	Southington
Courtland Hill,[17]	Stamford
Cove Island,	Stamford
Cow Hill,	Clinton
Cranbury,	Norwalk
Cranbury,	Westport
Cranska Village,[18]	Plainfield
Cream Hill,[3]	Cornwall
Crescent Bluff,	Branford
Crescent Lake,[19]	Enfield
Crocker Hill,[20]	Franklin
Cross Brook,	Roxbury
Crow Hill,	Stafford
Crystal Lake,[21]	Ellington
Crystal Lake,	Groton
Cummings Point,	Stamford
Daleville,[22]	Willington
Damascus,	Branford
Danbury Quarter,[12]	Winchester
Dart Hill,	South Windsor
Davenport Point,	Stamford
Davis District,	Stafford
Deans Mills,	Stonington
Deer Cliff,	Avon
Deer Island,[23]	Morris
Deer Run Shores,	Sherman
Derby Neck,	Derby
Devil's Backbone,	Bethlehem
Devil's Den,	Weston
Devil's Hopyard,	East Haddam
Diamond Hill,[24]	Redding
Diamond Lake,	Glastonbury
Dibble Hill,[3]	Cornwall
Dickerman's Cor.,[25]	Southington
Dingleville,	Waterford
Dobsonville,	Vernon
Dodgingtown,	Newtown
Donkeyville,	Tolland
Double Beach,	Branford
Dowd's Corner,[26]	Canton
Downerville,[11]	Stonington
Drakeville,	Torrington
Dry Brook,	South Windsor
Dublin,	Colchester
Dublin,[16]	Southington
Duck Hole,	Clinton
Dudleytown,[27]	Cornwall
Durant,	Middletown
Durfee Hill,	Waterford
Durham Estates,	Durham
Durham Heights,	Durham

Post offices—[1]Oakdale. [2]Canton Center. [3]West Cornwall. [4]Storrs. [5]Madison. [6]Bristol. [7]Washington Depot. [8]Litchfield. [9]North Windham. [10]Gales Ferry. [11]Pawcatuck. [12]Winsted. [13]Willimantic. [14]North Franklin. [15]Falls Village. [16]Plantsville. [17]Glenbrook. [18]Moosup. [19]East Longmeadow, Mass. [20]Lebanon. [21]Rockville. [22]West Willington. [23]Lakeside. [24]West Redding. [25]Milldale. [26]Collinsville. [27]Cornwall Bridge.

Stations, Villages, etc.	Town
East Bridgeport,	Bridgeport
East Bristol,	Bristol
East Brooklyn,[1]	Brooklyn
Eastbury,	Glastonbury
East Chestnut Hill,	Litchfield
East Cornwall,[2]	Cornwall
East Derby,	Derby
East District,[3]	Union
East End,	Bridgeport
Eastern Point,	Groton
East Farmington Hgts.,[4]	Farmington
East Great Plain,	Norwich
E. Haddam Landing,	E. Haddam
East Hill,[5]	Canton
East Iron Works,	Brookfield
East Kent,	Kent
East Litchfield,	Harwinton
East Litchfield,	Litchfield
East Morris,[2]	Morris
East Neck,	Waterford
East Norwalk,[6]	Norwalk
East Plymouth,[7]	Plymouth
East Putnam,	Putnam
East River,	Madison
East Shores Dist.,[8]	New Fairfield
East Stanwich,	Greenwich
East Thompson,	Thompson
East Village,	Monroe
East Weatogue,	Simsbury
East Willington,[9]	Willington
†East Windsor,[10]	East Windsor
Edge Lea,[11]	Old Lyme
Edgewood,	Bristol
Edgewood,	Stafford
Edgewood,[12]	East Lyme
Ekonk,[13]	Sterling
Ekonk Hill,	Voluntown
Elliott,[14]	Pomfret
Ellithorpe's Cross.,	Stafford
Ellsworth,	Sharon
Ellsworth Corners,	Portland
Elmcrest Sanitarium,	Portland
Elm Hill,	Newington
Elmville,[1]	Killingly
Elmwood,	Bethel
Elys Ferry,[15]	Lyme
Enders Island,[16]	Stonington
English Neighborhood,[17]	Woodstock
Equivalent,[18]	Ellington
Ettadore Park,	Milford
Exeter,	Lebanon
Fair Ground,	Danbury
Fairview Heights,	Norwich
Fall Mountain,	Bristol
Fall Mt. Lake Dist.,	Plymouth
Falls,	East Granby
Farm Hill,	Middletown
Farmington Village,[4]	Farmington
Farms,	Simsbury
Far View Beach,	Milford
Fenwick,	Old Saybrook
Ferris Park,	Stamford
Ferry Bridge,	Stratford
Ferry Point,	Old Saybrook
Ferry Road,	Old Lyme
Ferry Woods,	Milford
Fire Town,	Simsbury
Fisher's Point,	Waterford
Fish Rock,	Southbury
Fish Rock Club,	Southbury
Five Mile River,[19]	Norwalk
Flag Swamp,	Roxbury
Flanders,	East Hampton
Flanders,	East Lyme
Flanders,	Kent
Flanders,	Southington
Flanders,	Woodbury
Flat Rock,	Plainfield
Flat Rock,	Waterford
Flat Rock Hill,	Old Lyme
Flat Rocks,	Kent
Flat Swamp,	Newtown
Flax Hill,[6]	Norwalk
Floral Park,	Old Saybrook
Floydville,	East Granby
Fluteville,[20]	Litchfield
Flying Point,	Branford
Fog Plain,	Waterford
Foote Hill,	Durham
Forest Hills,	Southington
Forestville,	Stafford
Forge,	Weston
Forge Hollow,	Litchfield
Fort Hill,	Groton
Fort Hill,	New Milford
Fort Hills Homes,[21]	Groton
Fort Trumbull,	New London
Ft. Trumbull Beach,	Milford
Foster,[3]	Union
Foundry,[22]	Redding
Four Corners,	Harwinton
Four Mile River,	Old Lyme
Foxon,	East Haven
Foxtown,	East Haddam
Fox Village,	Stafford
Fractional,	Harwinton
†Franklin,[23]	Franklin
Franklin Hill,[23]	Franklin
Franklin Square,	Norwich
Frog Hollow,	Ellington
Furnace Hollow,	Stafford
Gallows Hill,[22]	Redding
Gallup Hill,[24]	Ledyard
Garden City,	Seymour
Gardner Lake,[25]	Bozrah
Gardner Lake,[25]	Montville
Garnet Park,	Madison
Gary District,	Putnam
Geer Hill,[24]	Ledyard
Geer Mountain,	Kent
Georges Hill,	Southbury
Georgetown,	Wilton
Germantown,	Danbury
Giants Neck Beach,[12]	East Lyme
Giants Neck Heights,[12]	East Lyme

Post offices—[1]Danielson. [2]Litchfield. [3]Stafford Springs. [4]Elmwood. [5]Collinsville. [6]South Norwalk. [7]Terryville. [8]Brookfield. [9]West Willington. [10]Broad Brook. [11]South Lyme. [12]Niantic. [13]Moosup. [14]Abington. [15]Old Lyme. [16]Mystic. [17]Putnam. [18]Stafford. [19]Rowayton. [20]Thomaston. [21]Poquonock Bridge. [22]West Redding. [23]North Franklin. [24]Gales Ferry. [25]Colchester. †Town.

Stations, Villages, etc.	Town
Gilbert Corners,	Litchfield
Gildersleeve,	Portland
Gilead,	Hebron
Gilead,	Waterford
Glass Factory,[1]	Willington
Glen,[2]	Redding
Glendale Park,	Stamford
Glenwood Park,	New London
Glynville,	Stafford
Golden Spur,[3]	East Lyme
Golds Mill,[4]	Cornwall
Good Hill,	Kent
Good Hill,	Roxbury
Good Hill,	Woodbury
Goodrichville,	Granby
Goodsell Point,	Branford
Gooseboro,[5]	Litchfield
Goose Lane,	Tolland
Gorham Island,	Westport
Gorton Lake Shores,[6]	East Lyme
Goshen,	Waterford
Goshen Hill,	Lebanon
Goshen Road,	Lebanon
Goshen Road,[7]	Plainfield
Governor's Hill,	Oxford
Granbrook Park,	East Granby
Grand View Park,	Stonington
Granite Bay,	Branford
Graniteville,	Waterford
Grants Hill,	Tolland
Grantville,	Norfolk
Grassy Hill,[8]	Lyme
Grassy Hill,	Orange
Grassy Hill,	Woodbury
Grassy Plain,	Bethel
Gray's Plain,[9]	Newtown
Grayville,[10]	Hebron
Great Hammocks,	Old Saybrook
Great Harbor,	Guilford
Great Hill,[11]	Cornwall
Great Hill,	Oxford
Great Hill,	Seymour
Great Hill Lake,	Portland
Great Neck,	Waterford
Great Plain,	Branford
Great Plain,	Danbury
Green Corner,	Bethlehem
Greenfield Hill,	Fairfield
Green Hollow Road,[7]	Plainfield
Greenhaven Shores,[12]	Stonington
Greenmanville,[13]	Stonington
Green Pond,	Sherman
Green Swamp,[14]	Killingworth
Green's Har. Beach,	New London
Greenville,	Norwich
Greenwich Estates,	Southbury
Gregory Orchard,	Newtown
Greystone,[15]	Plymouth
†Griswold,[16]	Griswold
Griswold Point,	Old Lyme
Griswoldville,	Wethersfield
Grove Beach,	Westbrook
Grove Beach Manor,	Clinton
Grove Beach Point,	Westbrook
Grove Beach Terrace,	Westbrook
Grumman Hill,	Wilton
Guernsey Hill,	Litchfield
Guilds Hollow,	Bethlehem
Guilford Lakes,	Guilford
Gulf,	Milford
Gull,[11]	Hebron
Gungy,[8]	Lyme
Gurleyville,[17]	Mansfield
Guy's Corners,[18]	Middlefield
Haddam Neck,[19]	Haddam
Haddam Quarter,	Durham
Half Way River,[9]	Newtown
Hall,	Stafford
Hall Meadow,	Torrington
Hall's Corners,	Old Lyme
Hallville,[20]	Preston
Hammonasset,	Madison
Hampton Springs,	Hampton
Hancock,[15]	Plymouth
Hanging Hills,	Southington
Hankeyville,	Stamford
Hanks Hill,[17]	Mansfield
Hanover,	Newtown
Harbor View,	Clinton
Harbor View,[21]	Norwalk
Hard Hill,	Bethlehem
Harmony Hill,	Granby
Harris Plains,	Litchfield
Harrisons,[22]	Waterford
Harrisville,[23]	Woodstock
Hartford Beach,	Madison
Hartford Turnpike,	Vernon
Hart Hollow,	Torrington
†Hartland,[24]	Hartland
Hatchetts Point,[25]	Old Lyme
Hat Shop Hill,	Bridgewater
Hattertown,	Newtown
Haughton Cove,[26]	Montville
Haughton Park,[26]	Montville
Haviland Heights,	New Milford
Hawk's Nest Beach,	Old Lyme
Hay Island,[27]	Darien
Haycock Point,	Branford
Hayestown,	Danbury
Haywardville,	East Haddam
Hazel Plain,	Woodbury
Hazelwood,	East Granby
Head of Meadow,	Newtown
Headquarters,	Litchfield
Hewitt,	N. Stonington
Hidden Lake,[28]	Haddam
High Island,	Branford
Highland,	Middletown
Highland Park,	Manchester
Highland Point,	Madison
Highland Terrace,	Stafford
High Ridge,	Stamford
Highwood,	Hamden
Hill and Plain,	New Milford
Hilliardville,	Manchester
Hillside Terrace,	Norwich

Post offices—[1]West Willington. [2]West Redding. [3]Waterford. [4]West Cornwall. [5]Bantam. [6]Niantic. [7]Moosup. [8]Old Lyme. [9]Sandy Hook. [10]Amston. [11]Litchfield. [12]Pawcatuck. [13]Mystic. [14]Deep River. [15]Terryville. [16]Jewett City. [17]Storrs. [18]Rockfall. [19]East Hampton. [20]Norwich. [21]South Norwalk. [22]Quaker Hill. [23]Putnam. [24]East Hartland. [25]South Lyme. [26]Uncasville. [27]Noroton. [28]Higganum. †Town.

Stations, Villages, etc.	Town
Hinckley Hill,[1]	Stonington
Hitchcock's Lakes,	Wolcott
Hodge Pond,	Voluntown
Hogs Back,	Oxford
Holcomb Hill,	New Hartford
Holiday Point,	Sherman
Holley Beach,	Madison
Hollister Section,	Bridgeport
Hollow Section,	Bridgeport
Holt District,	Plymouth
Homestead Circle,	Old Lyme
Hope Valley,[2]	Hebron
Hopeville,[3]	Griswold
Hopewell,[4]	Glastonbury
Hopewell,	Newtown
Hop Meadow,	Simsbury
Hop Yard Plain,	Branford
Horse Hill,	Westbrook
Hoskins,	Simsbury
Hotchkiss Grove,	Branford
Hotchkissville,	Woodbury
Howard Valley,	Hampton
Hubbard,	Middletown
Huckleberry Hill,	Avon
Huckleberry Hill,	Brookfield
Huckleberry Ledge,[5]	Killingworth
Hull,[6]	Redding
Hull's Hill,	Oxford
Hull's Hill,	Southbury
Hungary,	Granby
Hunt,	New Milford
Hunting Ridge,	Stamford
Huntington,	Shelton
Huntingtown,	Newtown
Huntsville,[7]	Canaan
Hurd Park,	East Hampton
Hyde Park,	Stafford
Hyde's Corner,[8]	Franklin
Hydeville,	Stafford
Indian Cove,	Guilford
Indian Hill,	Branford
Indian Neck,	Branford
Indian Town,	N. Stonington
Indian Town,	Old Saybrook
Indian Town Hill,[9]	Ledyard
Iron Works,	Brookfield
Island View,	Westbrook
Ives Corner,	Cheshire
Jack's Hill,	Oxford
Jackson Heights,	Avon
Jagger District,	Hebron
Jepson Island,[10]	Branford
Jerusalem,	New Milford
Job's Hill,	Ellington
Job's Pond,	Portland
Johnny Cake,[11]	Burlington
Johnnycake Hill,	Old Lyme
Johnson Hollow,[12]	Cornwall
Johnson Lane,	Middletown
Johnson's Point,	Branford
Johnsonville,[13]	East Haddam
John Tom Hill,	Glastonbury
Jordan Village,	Waterford
Joshuatown,[14]	Lyme
Joyceland,	New Fairfield
Judd's Bridge,	Roxbury
Juniper Hills,[7]	Canaan
Jupiter Point,	Groton
Kasson Grove,	Bethlehem
Keefe Plains,	Stafford
Keeney's Corner,	Waterford
Kelsey Beach,	Madison
Kelsey Point,	Westbrook
Kelseytown,	Clinton
Kennedy City,[15]	Plainfield
Kenosia,	Danbury
Kent District,	Wilton
Kent Furnace,	Kent
Kent Hollow,	Kent
Kenyonville,[16]	Woodstock
Kerrytown,	Stamford
Kettletown,	Southbury
Kick Hill,	Lebanon
Kidd's Island,[10]	Branford
Killams Point,	Branford
†Killingly,[17]	Killingly
Killingly Center,[18]	Killingly
†Killingworth,[19]	Killingworth
Kinney Hollow,[20]	Union
Kishwaukee,[21]	Plainfield
Kittemaug,[22]	Montville
Knollwood,[23]	Ellington
Knollwood Beach,	Old Saybrook
Lafayette Square,	Bridgeport
Lake Bonair,	Ellington
Lake Chaffee,[20]	Ashford
Lake Compounce,	Bristol
Lake Garda,[24]	Burlington
Lake George,	Newtown
Lake Hayward,[25]	East Haddam
Lake Lillinonah,	Bridgewater
Lake Plymouth Dist.,	Plymouth
Lake Quonnipaug,	Guilford
Lakeside,	Southbury
Lake Stafford,	Stafford
Lake's Pond,	Waterford
Lakeview Trails,	Southbury
Lake Zoar Terrace,	Southbury
Lamphier's Cove,	Branford
Land O'Pines,	Stafford
Lands End,	Newtown
Lane District,[19]	Killingworth
Lanesville,	New Milford
Lantern Hill,[9]	Ledyard
Laurel,	Middletown
Laurel Beach,	Milford
Laurel Glen,	N. Stonington
Laurel Hill,	Norwich
Laurel Park,	Norwich
Laysville,	Old Lyme
Lazy Lane,	Southington
Leach Hollow,	Sherman
Ledward Island,	Stonington
†Ledyard,[26]	Ledyard
Lee Manor,	Madison
Leesville,[13]	East Haddam
Leete's Island,	Guilford
Leffingwell,[27]	Bozrah
Leffingwell,[27]	Montville

Post offices—[1]Pawcatuck. [2]Amston. [3]Jewett City. [4]South Glastonbury. [5]Deep River. [6]West Redding. [7]Falls Village. [8]North Franklin. [9]Gales Ferry. [10]Stony Creek. [11]Bristol. [12]West Cornwall. [13]Moodus. [14]Old Lyme. [15]Central Village. [16]Woodstock Valley. [17]Danielson. [18]Dayville. [19]Higganum. [20]Stafford Springs. [21]Moosup. [22]Uncasville. [23]Rockville. [24]Unionville. [25]Colchester. [26]Mystic. [27]Norwich. †Town.

Stations, Villages, etc.	Town
Leonard Bridge,	Lebanon
Leonards Corner,	Tolland
Liberty Hill,	Lebanon
Lime Kiln,[1]	Redding
Lime Rock Station,[4]	Canaan
†Lisbon,[3]	Lisbon
Little Boston,[4]	East Lyme
Little Boston,[1]	Redding
Little City,[5]	Haddam
Little Haddam,	East Haddam
Little Plain,	Branford
Little Pumpkin Is.,[6]	Branford
Little Stannard Beach,	Westbrook
Little York,[1]	Redding
Lockwoods Corners,	Stamford
Locust Hill,	Chester
Logger Hill,	Waterford
Lonetown,[1]	Redding
Long Beach,	Stratford
Long Brook,	Stratford
Long Cove,[7]	Ledyard
Long Hill,	Middletown
Long Hill,	South Windsor
Long Hill,	Trumbull
Long Meadow Hill,	Brookfield
Long Mountain,	New Milford
Long Neck Point,	Darien
Long Pond,[7]	Ledyard
Long Ridge,	Danbury
Long Ridge,	Stamford
Long River Village,	Middletown
Long Society,[3]	Preston
Longview,[8]	Ellington
Lord Hill,[9]	Lyme
Lordship,	Stratford
Lord's Point,	Stonington
Lost Acres,[10]	Granby
Lower City,[2]	Canaan
Lower Merryall,	New Milford
Lower Pawcatuck,[11]	Stonington
Lower Stepney,	Monroe
Lydallville,	Manchester
Lyman Viaduct,	Colchester
†Lyme,[9]	Lyme
Lyons Plains,	Weston
Macedonia,	Kent
Mack's Mill,[4]	East Lyme
Magnolia Hill,	Bethlehem
Mago (Mego) Point,	Waterford
Magonk,	Waterford
Mallett District,	Bridegewater
Mallory Hill,	Waterford
Manchester Green,	Manchester
Manresa Island,[12]	Norwalk
†Mansfield,[13]	Mansfield
Mansfield City,[13]	Mansfield
Mansfield 4 Cor's.,[13]	Mansfield
Mansfield Hollow,[14]	Mansfield
Maple End,	Bristol
Maple Hill,	Newington
Maple Hollow,	New Hartford
†Marlborough,[15]	Marlborough
Marne Park,[16]	Litchfield
Maromas,	Middletown
Maryland,	New Milford
Mashapaug,[17]	Union
Mason Hill,	Lebanon
Mason's Island,[18]	Stonington
Massapeag,[19]	Montville
Matson Hill,	Glastonbury
Meadow Plain,	Simsbury
Mechanicsville,	Granby
Meeting House Hill,	Durham
Meeting House Hill,[20]	Franklin
Melrose Park,	Norwich
Merrill,	New Hartford
Merryall,	New Milford
Merwin's Beach,	Milford
Merwin's Point,	Milford
Meshomasic,	Portland
Meshomasick,	East Hampton
Miami Beach,	Old Lyme
Mianus,[21]	Greenwich
Middle,	Newtown
Middle Beach,	Madison
Middle Beach,	Westbrook
Middlebrook,	Wilton
Middlefield Center,	Middlefield
Middle Gate,	Newtown
Middle Quarter,	Woodbury
Middle River,	Danbury
Midway,	Groton
Mile Creek,	Old Lyme
Mile Hill,	Tolland
Milford Point,	Milford
Milford Side,[22]	Woodbridge
Millbrook,	North Haven
Mill District,	Clinton
Millington Green,	East Haddam
Mill Plain,	Branford
Mill Plain,	Danbury
Mill R. Coun. Club,	Stratford
Millstone Ridge,	New Milford
Millville,	Naugatuck
Milton,	Litchfield
Mine Hill,	New Milford
Mine Hill,	Roxbury
Miner,	N. Stonington
Minnie Island,[23]	Bozrah
Minortown,	Woodbury
Miry Brook,	Danbury
Mitchell's Woods,	New London
Mixville,	Cheshire
Mohawk Tower,	Cornwall
Mohegan,[19]	Montville
Momauguin,	East Haven
Money Island,[7]	Branford
Montowese,	North Haven
Montville Center,[24]	Montville
Moodus Estates,[25]	East Haddam
Moodus Lake Shores,[25]	East Haddam
Mooreville,[26]	Winchester
Moose Hill,	Guilford

Post offices—[1]West Redding. [2]Falls Village. [3]Norwich. [4]Niantic. [5]Higganum. [6]Stony Creek. [7]Gales Ferry. [8]Rockville. [9]Old Lyme. [10]North Granby. [11]Pawcatuck. [12]South Norwalk. [13]Storrs. [14]Willimantic. [15]East Hampton. [16]Bantam. [17]Stafford Springs. [18]Mystic. [19]Uncasville. [20]North Franklin. [21]Cos Cob. [22]New Haven. [23]Colchester. [24]Oakdale. [25]Moodus. [26]Winsted. †Town.

Stations, Villages, etc.	Town
Moose Hill,	Oxford
Moosehorn,	Roxbury
Moose Meadow,[1]	Willington
Moravia Woods,	Avon
Morningside,	Milford
Morningside Park,	Waterford
Morris Corner,	Ellington
Morris Cove,	New Haven
Moss Farm,	Cheshire
Mountain Lake,[2]	Salem
Mt. Archer,[3]	Lyme
Mount Hope,[4]	Mansfield
Mount Three Notches,	Durham
Mount Tobe,[5]	Plymouth
Mount Vernon,	Southington
Mt. View,	Southington
Mth. of Scantic,	South Windsor
Mulberry Point,	Guilford
Mullin Hill,	Waterford
Munger Lane,	Bethlehem
Music Mountain,[6]	Canaan
Music Vale,[3]	Salem
Myrtle Beach,	Milford
Mystic Island,[7]	Stonington
Nash Island,[5]	Darien
Natchaug,	Chaplin
Naubuc,	Glastonbury
Naugatuck Gardens,	Milford
Nayaug,	Glastonbury
Neck District,	Madison
Neck Road,	Old Lyme
Nepaug,	New Hartford
Nettleton Hollow,	Washington
New City,	Stafford
New District,	Simsbury
Newent,[9]	Lisbon
New Fairfield Center,	New Fairfield
Newfield,	Middletown
Newfield,	Stamford
Newfield,	Torrington
Newgate,	East Granby
Newhallville,	New Haven
New Hartford Center,	New Hartford
Newington Park,	Newington
New Preston Hill,[10]	Washington
New Preston Sta.,[11]	Washington
New Sweden,[12]	Woodstock
New Village,[13]	Plainfield
Niantic Hill,[14]	East Lyme
Nichols.	Trumbull
Nineveh,[15]	Killingworth
Nineveh,	Madison
Nipsic,	Glastonbury
Nod,	Avon
Nod,	Wilton
Nonnewaug,	Woodbury
Nonnewaug Falls,	Bethlehem
Nordon Village,	Norwich
Norfield,	Weston
Noroton Knoll,	Darien
Noroton Manor,	Darien
North Ashford,[16]	Eastford
North Bridgeport,	Bridgeport
†North Canaan,[17]	North Canaan
North Colebrook,	Colebrook
North Cornwall,[18]	Cornwall
Northeast,	Newington
North End,	Bridgeport
North End Colony,	Guilford
North Farms,	Wallingford
North Guilford,	Guilford
North Hill,	North Haven
North Kent,	Kent
North Lyme,[3]	Lyme
North Madison,	Madison
North Mianus,[19]	Greenwich
North Newington,	Newington
North Norfolk,	Norfolk
North Park Avenue,[20]	Redding
North Plain,[3]	East Haddam
North Side,	Bristol
North Somers,	Somers
North Stamford,	Stamford
North Sterling,	Sterling
N. Thompsonville,[21]	Enfield
Northville,	New Milford
Northwest,	Harwinton
Northwest Corner,	N. Stonington
North West Dist.,	Madison
North Wilton,	Wilton
Nortontown,	Guilford
Norwich Falls,	Norwich
Norwichtown,	Norwich
Nut Plains,	Guilford
Oakdale Manor,	Southbury
Oak Grove Beach,[14]	East Lyme
Oakland,	Manchester
Oakland Gardens,[22]	Farmington
Oak Terrace,	Durham
Oakwood Knoll,	Norwich
Obtuse,[23]	Brookfield
Occum,	Norwich
Ocean Beach Park,	New London
Oenoke Ridge,	New Canaan
Ogden's Corner,	Vernon
Old Colony Beach,	Old Lyme
Old Furnace Hol.,	Stafford
Old Hamburg,[3]	Lyme
Old Harbor Village,	Clinton
Old Lyme Estates,	Old Lyme
Old Lyme Shores,	Old Lyme
Old Mill Green,	Bridgeport
Old Quarry,	Guilford
Orcuttville,	Stafford
Ore Hill,	Kent
Ore Hill,[24]	Salisbury
Orford Village,	Manchester
Oronoque,	Stratford
Oswegatchie,	Waterford
Oswegatchie Hills,[14]	East Lyme
Overbrook,	Stamford
Overshore,	Madison
Oxecosset,	Stonington
Ox Hill,	Bridgeport
Ox Hill,	Norwich
Oxoboxo Lake,[25]	Montville
Oyster River,	Old Saybrook

Post offices—[1]West Willington. [2]Colchester. [3]Old Lyme. [4]Mansfield Center. [5]Terryville. [6]Falls Village. [7]Mystic. [8]Noroton. [9]Norwich. [10]New Preston. [11]Washington Depot. [12]Pomfret Center. [13]Moosup. [14]Niantic. [15]Madison. [16]Woodstock Valley. [17]Canaan. [18]West Cornwall. [19]Cos Cob. [20]Easton. [21]Thompsonville. [22]Elmwood. [23]Brookfield Center. [24]Lakeville. [25]Oakdale. †Town.

Stations, Villages, etc.	Town
Pachaug,[1]	Griswold
Packerville,	Canterbury
Packwoodville,	Colchester
Pacouset,	Portland
Padanarem,	Danbury
Painter Hill,	Roxbury
Palestine,	Newtown
Palmertown,	Montville
Parker Farms,	Wallingford
Parker Village,	Manchester
Parkers Hill,[2]	Killingworth
Parker's Point,	Chester
Park Lane,	New Milford
Parkville,	Hartford
Parum,	Colchester
Patten,	Stafford
Pautipaug,[3]	Franklin
Pawson Park,	Branford
Pea Hill,[4]	Killingworth
Peck Hollow,[3]	Franklin
Pecks Corner,	Norwich
Peck's Mill,	Stratford
Pegville,	Granby
Pemberwick,[5]	Greenwich
Pembroke,	Danbury
Pendleton Hill,	N. Stonington
Pendleton Hill,[6]	Voluntown
Penfield Hill,	Portland
Pepper Box Hill,	Waterford
Pequot,[7]	Montville
Pequotsepos,[8]	Stonington
Perkins Corner,[9]	Mansfield
Perryville,	Norwalk
Phelps Hill,	Lebanon
Phoenixville,[10]	Eastford
Pickett,	New Milford
Pickett Hill,	Stafford
Pickett's Ridge,[11]	Redding
Pierce Hollow,	Southbury
Pillsbury Hill,[12]	Vernon
Pine Brook,[13]	Haddam
Pine Grove,[14]	Canaan
Pine Grove,[15]	East Lyme
Pine Neck,	Waterford
Pine Orchard,	Branford
Pine Orchard Dist.,[16]	Killingworth
Pine Point,[17]	Norwalk
Pineville,[18]	Killingly
Pinney Hill,[19]	Stafford
Pisgah,	Oxford
Plainfield Junct.,	Plainfield
Plain Hill,	Norwich
Plantsville,	Branford
Pleasant Valley,[20]	Lyme
Pleasant Valley,[9]	Mansfield
Pleasant Valley,	South Windsor
Pleasure Beach,	Bridgeport
Pleasure Beach,	Waterford
Pleasure Hill,[3]	Franklin
Plum Bank,	Old Saybrook
Plum Orchard,	Southington
Plumtrees,	Bethel
Pocotopaug Lake,	East Hampton
Podunk,	Guilford
Podunk,	South Windsor
Pogwank,[21]	Salem
Pohtatuck,[22]	Newtown
Point O'Woods,[23]	Old Lyme
Pokono Ridge,[24]	Brookfield
Pomfret Landing,[25]	Pomfret
Pomperaug,	Woodbury
Pomperaug Camp Sites,	Southbury
Pomperaug Estates,	Southbury
Pomperaug Wigwams,	Southbury
Pond Hill,	Naugatuck
Pond Hill Road,[26]	Plainfield
Pond Meadow,[2]	Killingworth
Pond Meadow,	Westbrook
Pond Point Beach,	Milford
Ponset,[2]	Haddam
Ponus Ridge,	New Canaan
Pootatuck Park,	Southbury
Poplar Plains,	Westport
Poquetanuck,[27]	Preston
Porter,	South Windsor
Porter Hill,	Bethlehem
Porter Plains,	Thompson
Post Hill,	New London
Potato Island,[28]	Branford
Potter,[19]	Willington
Powder Hill,	Middlefield
Pratt Island,	Darien
Pratts Corner,	Southington
†Preston,[27]	Preston
Preston City,[27]	Preston
Preston Plains,[27]	Preston
Promise Land,	Seymour
†Prospect,[29]	Prospect
Prospect District,	New Milford
Prospect Hill,	Brookfield
Prospect Hill,	Norwalk
Prospect Hill,	Waterford
Puckshire,	Woodbury
Puddletown,	New Hartford
Puffingham,[30]	Cornwall
Pumpkin Hill,[31]	Ledyard
Pumpkin Hill,	New Milford
Purchase,	Southbury
Purgatory,	Avon
Putnam Heights,	Putnam
Putnam Park,[32]	Redding
Putney,	Stratford
Quaddick,	Thompson
Quaker Farms,	Oxford
Quaker Ridge,	Greenwich
Quaker Town,	Groton
Quaker Town,[31]	Ledyard
Quaketaug Hill,[33]	Stonington
Quarry Dock,[15]	East Lyme
Quarryville,[34]	Bolton
Quarter,	Branford
Quassapaug,	Woodbury
Queach,	Branford
Queensboro,	Southington

Post offices—[1]Jewett City. [2]Higganum. [3]North Franklin. [4]Durham. [5]Port Chester, N. Y. [6]North Stonington. [7]Uncasville. [8]Mystic. [9]Willimantic. [10]Chaplin. [11]Ridgefield. [12]Rockville. [13]East Hampton. [14]Falls Village. [15]Niantic. [16]Deep River. [17]Rowayton. [18]Dayville. [19]Stafford Springs. [20]Old Lyme. [21]Colchester. [22]Sandy Hook. [23]South Lyme. [24]Brookfield Center. [25]Pomfret Center. [26]Moosup. [27]Norwich. [28]Stony Creek. [29]Waterbury. [30]Cornwall Bridge. [31]Gales Ferry. [32]West Redding. [33]Old Mystic. [34]Vernon. †Town.

Stations, Villages, etc.	Town
Quiambog,	Stonington
Quinnipiac,	North Haven
Quotonset Beach,	Westbrook
Ram Island,	Stonington
Ramparts Homes,	Groton
Rathbun Hill,[1]	Salem
Ratlum,[2]	Canton
Rattle Snake Ledge,[1]	Salem
Rayfield,	Westport
Raymond Hill,[3]	Montville
Red Stone Hill,	Bristol
Red-White District,[4]	Woodstock
Reed's Gap,	Durham
Reynolds Bridge,	Thomaston
Rhodesville,	Putnam
Ridge,[5]	Redding
Ridge Acres,	Darien
Ridgebury,	Danbury
Ridgebury,	Ridgefield
Ridgecroft,	Guilford
Ridgewood,	Clinton
Ridgewood Park,	Waterford
Riga,	Salisbury
Rippowam Village,	Stamford
Riverbank,	Stamford
Rivercliff,[6]	Milford
River District,	Tolland
Riverhill Park,	Southbury
Riverside,[2]	Burlington
Riverside,	Norwich
Riverside,	Oxford
Riverside,	Clinton
Riverside Beach,	Waterford
Riverside Camp Sites,	Southbury
Riverside Park,	New London
Riverside Park,	Southbury
Riversville,	Greenwich
Riverview,	Portland
Road Church Dist.,	Stonington
Roaring Brook,[7]	Willington
Roast Meat Hill,[8]	Killingworth
Robertsville,[9]	Colebrook
Rochelle Estates,	Southbury
Rock-Ell,[10]	Ellington
Rock House Hill,	Oxford
Rock Landing,[11]	Haddam
Rockland,	Madison
Rockland Park,[12]	Branford
Rock Meadow,[7]	Union
Rockwell Hill,	Stafford
Rocky Dundee,	Stafford
Rocky Glen,[13]	Newtown
Rogers Lake,	Old Lyme
Rogers Lake West Shores,[14]	Lyme
Romford,[15]	Washington
Roosevelt Park,[16]	Litchfield
Rope Ferry,[17]	East Lyme
Rose Hill,	Wolcott
Rose Hill,	Portland
Rose Hill,[18]	Ledyard
Ross Hill,[19]	Lisbon
Roton Point,[20]	Norwalk
Round Hill,	Greenwich
Round Hill,[19]	Lisbon
Roxbury,	Stamford
Roxbury Falls,	Roxbury
Roxbury Station,	Roxbury
Sachem Head,	Guilford
Sadds Mill,	Ellington
Sagamore Cove,	Branford
Sagamore Terrace,	Westbrook
†Salem,[1]	Salem
Salem Four Corners,[1]	Salem
Salem Park,	Norwich
Salmon Brook,	Granby
Salmon River,	East Haddam
Salmon River Park,	East Hampton
Salt Works,	Westbrook
Sand Bank,	Portland
Sand Hill,	Ellington
Sandy Estates,[21]	Southington
Sanfordtown,[22]	Redding
Sasqua Hills,[20]	Norwalk
Satans Kingdom,	New Hartford
Saunders Point,[17]	East Lyme
Savin Rock,	West Haven
Sawyer District,	Putnam
Saybrook,	Deep River
Saybrook Ferry,	Old Saybrook
Saybrook Junc.,	Old Saybrook
Saybrook Manor,	Old Saybrook
Saybrook Manor Beach,	Old Saybrook
Saybrook Point,	Old Saybrook
Scaghticoke,	Kent
Scantic,[23]	East Windsor
Scitico,[24]	Enfield
Scofieldtown,	Stamford
Scotch Cap,	Branford
Scot Hill,	Colchester
Scott Hill,[19]	Bozrah
Scott Hill,	Lebanon
Scott's Cove,	Darien
Scotts Swamp,[25]	Farmington
Sears Park,	East Hampton
Second Hill,	Bridgewater
Second Hill,	New Milford
Secret Lake,	Avon
Secret Lake,	Canton
Sentinel Hill,	Derby
Seven and Nine Dist.,	Tolland
Shailerville,	Haddam
Sharon Valley,	Sharon
Shell Beach,	Guilford
Shennecosset,	Groton
Shepaug,	Southbury
Sherman Hill,	Woodbury
Sherman's Corners,	Chaplin
Shewville,[19]	Ledyard
Shingle Hollow,	Glastonbury
Shippan Point,	Stamford
Shorelands,	Madison
Shunoc,	N. Stonington
Shushuck,[26]	Woodbridge

Post offices—[1]Colchester. [2]Collinsville. [3]Oakdale. [4]Southbridge, Mass. [5]Redding Ridge. [6]Devon. [7]Stafford Springs. [8]Deep River. [9]Winsted. [10]Rockville. [11]East Hampton. [12]Short Beach. [13]Sandy Hook. [14]Old Lyme. [15]Washington Depot. [16]Bantam. [17]Niantic. [18]Gales Ferry. [19]Norwich. [20]South Norwalk. [21]Plantsville. [22]West Redding. [23]Warehouse Point. [24]Hazardville. [25]Forestville. [26]New Haven. †Town.

Stations, Villages, etc.	Town
Siam,	Portland
Sill Lane,	Old Lyme
Silver Beach,	Milford
Silver Bluff,	Clinton
Silver Lake,	Sharon
Silver Mine,	New Canaan
Silvermine,	Norwalk
Silvermine,	Wilton
Skiff Mountain,	Kent
Skokorat,	Seymour
Skunkamaug,	Tolland
Skyline Ridge,	Bridgewater
Smith Hill,[1]	Winchester
Smith's Corners,[2]	Franklin
Smith's Neck,	Old Lyme
Snipsic,	Tolland
Sodom,[3]	Franklin
Solomonville,[4]	Stonington
Sound View,	Old Lyme
South Ashford,[5]	Ashford
South Bolton,[6]	Bolton
South Canaan,[7]	Canaan
South Canterbury,	Canterbury
South Center,	Newtown
South Chaplin,	Chaplin
South East,	New Hartford
South End,	Bridgeport
South End,[8]	Southington
South Farms,	Middletown
Southfield Point,	Stamford
Southford,	Southbury
Southington Heights,	Southington
South Kent Road,	New Milford
South Killingly,[9]	Killingly
South Mountain,	Bristol
South Norfolk,	Norfolk
South Plains,	Litchfield
South West Dist.,[10]	Killingworth
South Wilton,	Wilton
Sperry Village,	Granby
Spicer Hill,[11]	Bozrah
Spindle Hill,	Wolcott
Spithead,	Waterford
Spoonville,	East Granby
Sport Hill,	Easton
†Sprague,[12]	Sprague
Spring Glen,	Granby
Spring Glen,	New Haven
Spring Glen,	Hamden
Spring Hill,[13]	Mansfield
Spring Hill,	Norwalk
Spring Wood,[14]	Norwalk
Springs,	Stafford
Squantuck,	Seymour
Squash Hollow,	New Milford
Staddle Hill,	Middletown
Stadley Rough,	Danbury
Stafford,	Bristol
Stafford Hollow,	Stafford
Stafford Village,	Stafford
Standish Hill,	Lebanon
Stannard Beach,	Westbrook
Stanwich,	Greenwich
Starr's Plain,	Danbury
State Line,	Stafford
Stepney,	Monroe
Stepney Center,	Monroe

Stations, Villages, etc.	Town
Stepney Depot,	Monroe
Sterling City,[15]	Lyme
Sterling Hill,[16]	Sterling
Stetson's 4 Cor's.,	Brooklyn
Stewart Hill,	Portland
Stillmans Hill,	Southington
Stillmanville,[4]	Stonington
Still River,	New Milford
Stillwater,	Stamford
Stilson Hill,	New Milford
Stoddard's Wharf,[17]	Ledyard
Stodmor Village,	Granby
Stonehaven,	Portland
Stone Hill,	Plainfield
Stone House Dist.,[18]	Killingworth
Stone Quarry,	South Windsor
Stoney Brook,	Stratford
Stony Hill,	Branford
Straightsville,	Naugatuck
Strand,	Waterford
Stratfield,	Bridgeport
Stratfield,[19]	Fairfield
Stratton Brook,	Simsbury
Strawberry Hill,	Stamford
Strongtown,	Southbury
Submarine Base,	Groton
Success,	Stratford
Sucker Brook,[1]	Winchester
Sugar Hill,	Tolland
Sumac Island,	Branford
Summer Hill,	Madison
Summer Island,	Branford
Summit,	Cheshire
Suncapaugh,[20]	East Lyme
Sunny Valley Road,	New Milford
Sunset Acres,	East Haddam
Sunset Beach,	Branford
Sunset Hill,[21]	Redding
Sunset Park,	Norwich
Sunset Ridge,	Middletown
Sunset View,	Ellington
Sun Valley Acres,	Southington
Sylvan Crest,	Bridgeport
Sylvandale,[11]	Lisbon
Talcott Mountain,	Avon
Talmadge Hill,	New Canaan
Tankeroosen,	Vernon
Tantummaheag,	Old Lyme
Tartia,	East Hampton
Tashua,	Trumbull
Tater Hill,	East Haddam
Tatnic Hill,	Brooklyn
Taugwaunk,	Stonington
Taunton,	Newtown
Tavern Island,[22]	Norwalk
Taylor Town,	Glastonbury
Terry Plain,	Simsbury
Thames View,[23]	Waterford
Thamesville,	Norwich
The Mines,[24]	East Hampton
The Oven,	Southington
Thimble Island,	Branford
Three Gardens,	Southington
Tigertown,	Naugatuck
Timber Trails,	Sherman
Timber Village,	Wethersfield

Post offices—[1]Winsted. [2]North Franklin. [3]Lebanon. [4]Pawcatuck. [5]Warrenville. [6]Andover. [7]Falls Village. [8]Plantsville. [9]Danielson. [10]Madison. [11]Norwich. [12]Baltic. [13]Storrs. [14]South Norwalk. [15]Old Lyme. [16]Moosup. [17]Gales Ferry. [18]Durham. [19]Bridgeport. [20]Niantic. [21]West Redding. [22]Rowayton. [23]Quaker Hill. [24]Cobalt. †Town.

Stations, Villages, etc.	Town
Ticus,	Ridgefield
Toad Rock,[1]	East Lyme
Todd Hill,	Bethlehem
Todd Hollow,[2]	Plymouth
Todd's Hill,	Branford
Toddy Hill,[3]	Newtown
Tokeneke,	Darien
Tolles,[2]	Plymouth
Tophet,	Roxbury
Topstone,[4]	Redding
Torringford,	Torrington
Totoket,	N. Branford
Tousey Mountain,	Bethlehem
Towantic,	Oxford
Tower Hill,	Chaplin
Tower Hill,[5]	Killingworth
Town Hill,	New Hartford
Town Hill,	New London
Town Hill,[2]	Plymouth
Tracy,	Wallingford
Trading Cove,[6]	Montville
Trading Cove,	Norwich
Transylvania,	Southbury
Transylvania,	Woodbury
Treasure Hill,	Kent
Treat District,	Bridgewater
Tunnel Hill,[7]	Lisbon
Turkey Hill,	Haddam
Turkey Hill,	Orange
Turn of River,	Stamford
Tuttles Point,	Guilford
Tuttles Sandy Beach,[8]	Lyme
Tuttles Sandy Beach,	Old Lyme
Twin Coves,	Madison
Twin Lakes,	Salisbury
Tyler City,	Orange
Tyler Hill,	Lebanon
Tyler Lake,	Goshen
Tylerville,	Haddam
Umpawaug,[4]	Redding
†Union,[9]	Union
Union District,[5]	Killingworth
Union District,	Madison
Union District,[10]	Plainfield
Union District,	Simsbury
Union Square,	Norwich
Union Village,	Manchester
Union Village,[10]	Plainfield
Unionville,	Colchester
Unionville Village,[11]	Farmington
United Peach Orchards,	Southbury
Upper Merryall,	New Milford
Upper Noank,	Groton
Upper Parish,[12]	Weston
Upper Stepney,	Monroe
Valley Forge,	Weston
Vargas Corners,	Stonington
Vedder's Point,	Branford
Vernon Center,	Vernon
Vidal Park,	Stamford
Village,	Voluntown
Village Hill,	Lebanon
Village Hill,	Stafford
Village Hill,[9]	Willington
Vineyard Point,	Guilford
Vinton Mill,	South Windsor
Walker's Farms,[3]	Newtown
Walkley Hill,	Haddam
Wallen's Hill,[13]	Winchester
Wallens Hill,[13]	Barkhamsted
Waller,	New Milford
Wallock's Point,	Stamford
Walnut Beach,	Milford
Walnut Hill,[1]	East Lyme
Walnut Tree Hill,[3]	Newtown
Wamphassuc Point,	Stonington
Wapping,[3]	Newtown
Wapping Park,	Southbury
Waramaug Lake,[14]	Washington
Warner's Mills,	Roxbury
†Warren,[14]	Warren
Washburn Dist.,	Stafford
Washington Bridge,	Stratford
Washington Hill,[15]	Barkhamsted
Washington Square,	Norwich
Wassuc,	Glastonbury
Waterside,	Stamford
Wauwecus Hill,	Norwich
Wawecus Hill,[7]	Bozrah
Webber,	Stafford
Webster Point,	Madison
Weekeepeemee,	Woodbury
Weeksville,	Thomaston
Wellesville,	New Milford
Wells Quarter Village,	Wethersfield
Wequetequock,	Stonington
West Ashford,[16]	Ashford
West Avon,	Avon
West Beach,	Westbrook
West Cheshire,	Cheshire
Westchester Center,	Colchester
Westcott Cove,	Stamford
Westcotts,	Stamford
West District,[17]	Canton
West District,	Farmington
West End,	Bridgeport
West End,	East Haven
Westfield,	Middletown
Westfield,	Wethersfield
Westford,[9]	Ashford
West Hill,[13]	Barkhamsted
West Hill,	New Hartford
West Iron Works,	Brookfield
West Lakes,	Guilford
West Lane,	Ridgefield
Westminister,	Canterbury
West Morris,[13]	Morris
West Mountain,	Ridgefield
West Neck,[19]	Waterford
West Norfolk,	Norfolk
West Norwalk,[20]	Norwalk
Westover Park,	Stamford
West Over Plain,	Simsbury
West Park,	Stamford
West Shore,	West Haven
West Side,	Goshen
West Side,	Madison
West Side,	Woodbury
West Stafford,	Stafford
West Stamford,	Stamford
West Thompson,[21]	Thompson
West Torrington,	Torrington

Post offices—[1]Niantic. [2]Terryville. [3]Sandy Hook. [4]West Redding. [5]Deep River. [6]Uncasville. [7]Norwich. [8]Old Lyme. [9]Stafford Springs. [10]Moosup. [11]Unionville. [12]Georgetown. [13]Winsted. [14]New Preston. [15]North Canton. [16]Warrenville. [17]Collinsville. [18]Lakeside. [19]Quaker Hill. [20]South Norwalk. [21]No. Grosvenor Dale. †Town.

Stations, Villages, etc.	Town	Stations, Villages, etc.	Town
Westview Hills,	Wallingford	Wilson,	Windsor
West Village,	Brooklyn	Wilson's Point,[7]	Norwalk
Westville,	Danbury	Wilsonville,[13]	Thompson
West Wauregan,[1]	Brooklyn	†Winchester,[14]	Winchester
West Weatogue,	Simsbury	Windermere Village,	Ellington
West Woods,	Sharon	Winnipauk,	Norwalk
West Woodstock,[2]	Woodstock	Winthrop,	Deep River
Wheeler,	N. Stonington	Witch Meadow,[9]	Salem
Wheeler Farms,	Milford	Wolcott Hill,	Wethersfield
Wheeler Island,[3]	Branford	Wolf Hill,	Southington
Whigville,[4]	Burlington	Wolf Hill,	Wolcott
Whipoorwill,	Old Lyme	Wolf Meadow,[15]	Killingworth
Whipstick,	Ridgefield	Wolf Neck,	Stonington
Whisconier,[5]	Brookfield	Wolfpits,	Bethel
Whistletown,[6]	East Lyme	†Woodbridge,[16]	Woodbridge
Whistleville,[7]	Norwalk	Wood Creek,	Bethlehem
Whitcomb Hill,[8]	Cornwall	Woodlawn,	Stafford
White Beach,[6]	East Lyme	Woods District,	Madison
White Birch,[9]	Salem	Woodtick,	Wolcott
White Hills,	Shelton	Woodville,[17]	Washington
White Hollow,	Sharon	Woody Crest,	West Haven
White Oak,	Southbury	Wopowog,	East Hampton
White Sand,	Old Lyme	Works District,	Stafford
Whites Woods,	Litchfield	World's End,	Branford
Wig Hill,	Chester	Wormwood Hill,[18]	Mansfield
Wildcat Ledge,[10]	Killingworth	Wrightville,	Torrington
Wildemere,	Milford	Wylie,	Voluntown
†Willington,[11]	Willington	Zoar,[19]	Newtown
Willisville,	Stamford	Zoar Bridge,	Oxford
Willow Point,[12]	Groton		

Post offices—[1]Wauregan. [2]Woodstock Valley. [3]Stony Creek. [4]Bristol. [5]Brookfield Center. [6]Niantic. [7]South Norwalk. [8]Cornwall Bridge. [9]Colchester. [10]Higganum. [11]West Willington and South Willington. [12]West Mystic. [13]No. Grosvenor Dale. [14]Winsted. [15]Deep River. [16]New Haven. [17]New Preston. [18]Mansfield Center. [19]Sandy Hook. †Town.

UNITED STATES COURTS

U. S. Court of Appeals: Associate Justice of Supreme Court for Second Circuit, John M. Harlan.

Chief Judge, J. Edward Lumbard, New York City; *Secy.,* James W. Ackell.

Judges, Charles E. Clark, New Haven; *Secy.,* Marie E. Lindevall. Sterry R. Waterman, St. Johnsbury, Vermont; *Secy.,* Kathleen Coombs. Leonard P. Moore, New York City; *Secy.,* Vacancy.

Senior Judges, Thomas W. Swan, New Haven; *Secy.,* Elizabeth A. Seymour. Carroll C. Hincks, New Haven; *Secy.,* Emily M. Flynn.

U. S. District Court Judges, J. Joseph Smith, Hartford; *Secy.,* Gladys Mycroft. Robert P. Anderson, Hartford; *Secy.,* Phebe Carolyn Watrous.

Clerk, U. S. District Court, Gilbert C. Earl, New Haven; *Chief Deputy Clerk,* Thomas A. Grimes, New Haven; *Deputy Clerks,* Esther S. Russell, Mary L. Cieszynski, Lura G. Ellsworth, Estelle R. Gumper, Frances J. Consiglio, Philomena M. Saturno, Eugenia E. Downorowicz, New Haven. Eve Bronstein, Sylvester Markowski, Jr., Katherine M. Blesso, Hartford.

Probation Officers, Richard K. Godwin, *Chief; Secy.,* Theodora V. Schiavone, Hartford. Edward W. Markowski, John R. Manson; *Secy.,* Anne J. Piurek, New Haven.

Court Reporters, Austin M. Phelps, New Haven; Benjamin R. Sanders, West Hartford.

Referees in Bankruptcy for the District of Connecticut, Saul Berman, Federal Bldg., Hartford; Robert E. Trevethan, Federal Bldg., Bridgeport. *Clerks,* Mary T. Donohue, Esther Brauer, Genevieve E. Barrett, Hartford. Katherine F. Fekety, Irene R. Hilton, Alice V. Fox, Bridgeport.

Jury Commissioner, Miles H. Imlay, Rear Adm. U.S.C.G. (Ret.), Waterford.

U. S. Commissioners: Hartford: Benedict M. Holden, Jr. New Haven: Robert H. Alcorn. Bridgeport: Earl W. Smith.

Motion Days: First and third Mondays of each month, except August, at New Haven; second and fourth Mondays of each month, except August, at Hartford.

Sessions of Court: Regular terms of court shall commence at Hartford and New Haven on the first Wednesday following the first Monday of September, and special terms shall be held at such times and at such places as the Court may determine.

UNITED STATES DEPARTMENT OF JUSTICE

U. S. Attorney, Harry W. Hultgren, Jr., Hartford. *Assistant U. S. Attorneys*, Henry C. Stone, Hadley W. Austin, Hartford; W. Paul Flynn, Francis M. McDonald, New Haven. *Administrative Clerk*, Josephine I. Hill, Hartford. *Clerks*, Victoria A. Roschefsky, Regene M. Bona, Jeanne Ostapkevich, Arline F. Jacques, Hartford; Doris R. Whitten, New Haven.

U. S. Marshall, Donald A. Fraser, New Haven; *Chief Deputy Marshal*, George T. McKee, New Haven. *Deputy Marshals*, Frederick C. Lewis, Stephen LoPresti, Robert G. Slattery, Regina Ekberg, New Haven; Jerome J. Sullivan, Hartford.

STATE COURTS

(Judges of the Supreme Court of Errors and of the Superior Court are appointed by the General Assembly, on nomination by the Governor, for terms of eight years. Judges of the Courts of Common Pleas are appointed by the General Assembly, on nomination by the Governor, for terms of four years.)

SUPREME COURT OF ERRORS

Chief Justice (Salary, $22,500), Raymond E. Baldwin, Glastonbury; office, Supreme Court Bldg., Hartford, July 24, 1959 until the sixth Wednesday of the 1961 General Assembly.

Associate Justices (Salary, $21,500), John Hamilton King, Willimantic; office, Court House, Willimantic, April 16, 1957-1965. James E. Murphy, Bridgeport; office, County Court House, Bridgeport, August 11, 1957-1965. Samuel Mellitz, Bridgeport; office, County Court House, Bridgeport, May 6, 1958-1966. William J. Shea, Manchester; office, Supreme Court Bldg., Hartford, July 24, 1959 until the sixth Wednesday of the 1961 General Assembly.

Reporter of Judicial Decisions, William S. Locke, Supreme Court Bldg., Hartford. *Associate Reporter*, Kathryn Miller. *Clerk at Hartford*, Raymond G. Calnen, County Bldg., Hartford; P.O. address, Drawer D, Station A, Hartford 6. (Each Clerk of the Superior Court is also Clerk of the Supreme Court of Errors for his county.) *Staff Asst.*, Anthony F. Gannuscio, Supreme Court Bldg., Hartford; P.O. address, Box 1350, Hartford 1.

Terms.—Terms of the Supreme Court of Errors are held at Hartford on the first Tuesday of each month except July, August and September.

COMMISSION ON OFFICIAL LEGAL PUBLICATIONS.—*Chm., Ex-officio*, Raymond E. Baldwin, Chief Justice of the Supreme Court of Errors; Ernest A. Inglis, Middletown; Patrick B. O'Sullivan, Orange; William S. Locke, Reporter of Judicial Decisions, Hartford; John F. Halloran, Exec. Secy., Judicial Dept., Hartford.

Publishing Agent, John F. Halloran, Supreme Court Bldg., Hartford, P.O. address, Box 1350, Hartford 1. *Supvr. of Printing and Distribution*, John J. Sweeney, 256 Main St., Hartford 15.

SUPERIOR COURT

Judges (Salary, $21,000), Howard W. Alcorn, Suffield, 1943-September 26, 1967, *Chief Judge;* Thomas E. Troland, New London, 1945-February 12, 1963; John M. Comley, Stamford, 1945-October 12, 1961; J. Howard Roberts, Thomaston, 1947-April 8, 1963; Abraham S. Bordon, West Hartford, 1950-March 10, 1966; James C. Shannon, Bridgeport, 1953-May 12, 1961; Charles S. House, Manchester, 1953-July 20, 1961; John R. Thim, Hamden, 1953-August 17, 1961; Elmer W. Ryan, New Haven, 1953-August 31, 1961; Louis Shapiro, West Hartford, 1953-October 26, 1961; Raymond J. Devlin, New Haven, 1954-February 18, 1962; Frank Covello, West Hartford, 1954-February 2, 1963; John P. Cotter, West Hartford, 1955-March 1, 1963; Philip R. Pastore, New Haven, 1955-December 2, 1963; Frank T. Healey, Waterbury, 1957-July 1, 1965; Alva P. Loiselle, Willimantic, 1957-July 6, 1965; John Clark FitzGerald, Woodbridge, 1957-August 11, 1965; Herbert S. MacDonald, North Haven, 1957-September 1, 1965; Joseph W. Bogdanski, Meriden, 1958-May 6, 1966; Joseph E. Klau, Hartford, 1959-April 30, 1967; Vine R. Parmelee, Hartford, 1960-March 9, 1968; Joseph S. Longo, Norwich, July 24, 1959 until the sixth Wednesday of the 1961 General Assembly.

Retired Judges and Referees, Superior Court (Sec. 52-434, 1959 Suppl.), George E. Hinman, Willimantic; Robert L. Munger, Ansonia; *Arthur F. Ells, Litchfield; *William M. Maltbie, Granby; *Newell Jennings, Bristol; *Allyn L. Brown, Norwich; *Edward J. Quinlan, Norwalk; *Thomas J. Molloy, West Hartford; *Walter M. Pickett, New Preston; *Ernest A. Inglis, Middletown; *Richard S. Swain, Bridgeport; *Patrick B. O'Sullivan, Orange; *Kenneth Wynne, Woodbridge; *Richard H. Phillips, Farmington.

Exec. Secy., Judicial Dept. (Appointed by Chief Justice, Gen. Stat., 1958 Rev., Sec. 51-8.) John F. Halloran, Supreme Court Bldg., Hartford; P.O. address, Box 1350, Hartford 1.

**State Trial Referees* by appointment from Chief Justice for one year from July 1, 1960.

SUPERIOR COURT OFFICERS

HARTFORD COUNTY.—Address: County Bldg., 95 Washington St., Hartford 6. *Clerk*, Raymond G. Calnen, Hartford; *Asst. Clerks*, Lawrence Fagan (P.O., Marlborough); Dominic A. DiCorleto, Hartford; Joseph J. G. Keefe, Hartford; Paul Levine, Hartford; Ruth S. Gordon, at New Britain (for naturalization only); *Official Reporter*, Leonard G. Burke, Hartford; *Asst. Reporter*, Edward G. MacGlashan, Hartford.

State's Atty., John D. LaBelle, Manchester; *Asst. State's Attys.*, J. Read Murphy, West Hartford; George D. Stoughton, West Hartford; *Public Defender*, James D. Cosgrove, Hartford; *County Investigators or Detectives*, John F. Reardon, Wethersfield; Edward Matus, East Granby; *Court Messenger*, Allan A. Hall, Marlborough; *Jury Commrs.*, Raymond G. Calnen, Hartford; Daniel Davis, Bristol; Jennie Wind, Manchester.

NEW HAVEN COUNTY, at New Haven.—Address: County Court House, 121 Elm St., New Haven 11. *Clerk*, Edward Horwitz, New Haven; *Asst. Clerks*, Frank C. Minnix, James L. DeLucia, Harold J. Ivey, New Haven; *Official Reporter*, Robert R. Lyman, New Haven; *Asst. Reporters*, Gerald Gale, Isadore Katz, Lila Richards, Gene J. Russell, New Haven.

State's Atty., Abraham S. Ullman, New Haven; *Asst. State's Atty.*, Arthur T. Gorman, New Haven; *Public Defender*, John M. Murphy, New Haven; *County Investigators or Detectives*, Edmund S. Flanagan, New Haven; John A. Holtz, West Haven; *Court Messenger*, Hampton D. Harris, New Haven; *Jury Commrs.*, Edward Horwitz, New Haven; David A. Clarke, Milford; Maurice F. Tangney, Waterbury.

NEW HAVEN COUNTY, at Waterbury.—Address: 7 Kendrick Ave., Waterbury 2. *Clerk*, William F. Jones, Jr., Waterbury; *Asst. Clerk*, Gertrude L. Benson, Waterbury; *Official Reporter*, Arthur E. Hasner, Waterbury.

State's Atty., William B. Fitzgerald, Waterbury; *Asst. State's Atty.*, Walter W. Smyth, Waterbury; *Public Defender*, Edward T. Carmody, Waterbury; *County Investigator or Detective*, Thomas F. Laden, Waterbury; *Court Messenger*, John O. Hanson, Waterbury.

NEW LONDON COUNTY.—Address: Court House, P. O. Box 27, Norwich. *Temporary Clerk*, Vincent P. McPadden, Norwich; *Asst. Clerks*, Lawrence G. Drescher, at Norwich; Hope F. Allen, at New London; *Official Reporter*, Melvyn R. Rosen, New London.

State's Atty., Allyn L. Brown, Jr., Preston; *Public Defender*, George Gilman, Norwich; *County Investigator or Detective*, Edward P. Shedroff, Norwich; *Court Messenger*, Henry R. Armstrong, Norwich; *Jury Commrs.*, E. Herbert Lewis, Frank G. Waters, Norwich; Vacancy.

FAIRFIELD COUNTY, at Bridgeport.—Address: County Court House, 172 Golden Hill St., Bridgeport 4. *Clerk*, J. Leo Campana, Fairfield; *Asst. Clerks*, C. David Munich, John C. Wasco, Roy H. Ervin, Joseph P. Nucera, at Bridgeport; Frank J. Quinlan, at Bridgeport (for naturalization only); Louis G. Matthews, at Danbury; *Official Reporter*, Frank H. Vogt, Bridgeport; *Asst. Reporters*, Henry J. Gambaccini, Derby; James J. Denike, Fairfield; Aphrodite Katramados, Stratford.

State's Atty., Lorin W. Willis, Trumbull (P.O., Bridgeport); *Asst. State's Atty.*, Otto J. Saur, Bridgeport; *Public Defender*, John F. James, Bridgeport; *County Investigators or Detectives*, Frank Bowes, Westport; Vacancy at Bridgeport; James Angeski, Stratford; *Court Messenger*, Anthony Buydos; *Jury Commrs.*, J. Leo Campana, Fairfield; E. Merrill Beach, Bridgeport; William W. Graves, Stamford.

FAIRFIELD COUNTY, at Stamford.—Address: Hoyt Street Extension, P. O. Box 245, Ridgeway Station. *Clerk*, Henry E. Shannon, Fairfield; *Asst. Clerk*, John J. P. Ryan, Stamford; *Official Reporter*, Marguerite Wesson, Stamford; *Court Messenger*, Joseph Romano.

WINDHAM COUNTY.—Address: 123 Main St., Putnam. *Clerk*, Irving H. Miron, Putnam; *Asst. Clerk*, Elsa M. Anderson, Grosvenor Dale; *Official Reporter*, Shirley P. Whitehead, Rockville.

State's Atty., Searls Dearington, Killingly (P. O., Danielson); *Public Defender*, Irwin I. Krug, Willimantic; *County Investigator or Detective*, Charles J. Heckler; *Court Messengers*, Vacancy, at Willimantic; Harry Evans, at Putnam; *Jury Commrs.*, Irving H. Miron, Putnam; Herman E. Frink, Sterling; Muriel Callaghan, Willimantic.

LITCHFIELD COUNTY.—Address: Box 548, Court House, Litchfield. *Clerk*, Thomas F. McDermott, Litchfield; *Asst. Clerks*, Mary B. Curtis, Winsted; Gemma C. DiMauro, Winsted; *Official Reporter*, Arthur E. Roberts, Winsted.

State's Atty., Thomas F. Wall, Torrington; *Public Defender*, H. Gibson Guion, Thomaston; *County Investigator or Detective*, Samuel J. Holden, Winsted; *Court Messengers*, Theodore G. Dautrich, Winsted; Philip B. Plumb, Litchfield; *Jury Commrs.*, Thomas F. McDermott, Litchfield; Roger Bernard, Torrington; Helen Van Altena, Winsted.

MIDDLESEX COUNTY.—Address: DeKoven Drive, Middletown. *Clerk*, Paul S. Maier, Middlefield (P.O., Middletown); *Asst. Clerk*, Bernice W. Carlson, Middletown; *Official Reporter*, Howard I. Gustafson, Middletown.

State's Atty., Bernard A. Kosicki, Middletown; *Public Defender*, John E. Larson, Deep River; *County Investigator or Detective*, George M. Dunn, Middletown; *Court Messenger*, Charles J. Wolfe, Jr.; *Jury Commrs.*, Paul S. Maier, Middlefield; Leonard J. Selden, Haddam (P.O., East Hampton); L. Dow Webber, Ivoryton.

TOLLAND COUNTY.—Address: 3 Park St., P. O. Box 479, Rockville. *Clerk*, John H. Yeomans, Andover (P. O., Rockville); *Asst. Clerk*, Shirley W. Kush; *Official Reporter*, Shirley P. Whitehead, Rockville.

State's Atty., Joel H. Reed, II, Stafford (P. O., Stafford Springs); *Public Defender*, Robert J. Pigeon, Rockville; *County Investigator or Detective*, Arthur A. Koss, Rockville; *Court Messenger*, Charles J. Underwood, Rockville; *Jury Commrs.*, John H. Yeomans, Andover (P. O., Rockville); Jarvis N. Clapp, Ellington; Mrs. Emma L. Gill, Mansfield Center.

REVIEW DIVISION OF THE SUPERIOR COURT.—(Appointed by the Chief Justice, Gen. Stat., 1958 Rev., Sec. 51-194.) Louis Shapiro, West Hartford; Frank Covello, West Hartford; Raymond J. Devlin, New Haven. *Exec. Secy.*, Robert C. Zampano, County Court House, 121 Elm St., New Haven 10.

JUDICIAL COUNCIL.—(Gen. Stat., 1958 Rev., Sec. 51-25.) *Chm.*, Samuel Mellitz, Bridgeport; *Secy.*, Thomas G. Meeker, Securities and Exchange Commission, Washington 25, D.C.; Jonathan F. Ells, Winsted; William B. Fitzgerald, Waterbury; Sidney A. Johnson, Fairfield; James F. Kenney, Bridgeport; Samuel Reich, Westport; Eugene Rostow, New Haven; Richard T. Scully, West Hartford; William J. Shea, Manchester; Alfred F. Wechsler, Hartford.

STATE DOMESTIC RELATIONS OFFICERS

(Domestic Relations Officers serve in the Family Relations Div. of the Superior Court.)

State Director, John P. Conlin, West Hartford. For Hartford, Middlesex and Tolland Counties, William J. Carey, Jr., Robert I. Patterson; office, 95 Washington St., Hartford. For New Haven and Litchfield Counties, Dorin J. Polvani, Vacancy; office, 121 Elm St., New Haven. For New London and Windham Counties, Olin R. Booty; office, County Court House, New London. For Fairfield County, Michael A. DeLuca, office 172 Golden Hill St., Bridgeport; David F. Donovan, office, County Court House, Stamford.

SUPERIOR COURT

CIVIL TERMS

The annual term of the Superior Court for 1960-1961 for the transaction of civil business shall be held commencing on the Friday before the third Tuesday of September (Sept. 16) 1960, in each of the several counties of the state; provided in New Haven county there shall be such a term at New Haven and Waterbury; in Hartford county at Hartford and New Britain; and in Fairfield county at Bridgeport and Stamford. (Sec. 51-179, 1958 Rev., Gen. Stat.)

FAMILY RELATIONS TERMS

The annual term for the determination of cases concerning family relations as defined by Sec. 51-182c, 1959 Suppl. shall commence on the Friday before the third Tuesday of September (Sept. 16) 1960 in each of the several counties of the state; provided there shall be such a term at New Haven and Waterbury in New Haven county; at Hartford and New Britain in Hartford county; and at Bridgeport, Stamford and Danbury in Fairfield county. (Sec. 51-182a, 1959 Suppl.)

CRIMINAL TERMS

There shall be a term for criminal business on the first Tuesday of each month in each of the several counties of the state, provided, in New Haven county, there shall be such a term at New Haven and also at Waterbury. (Sec. 51-180, 1958 Rev., Gen. Stat.)

CIVIL SESSIONS
FAMILY RELATIONS SESSIONS

In each county there shall be sessions for the disposition of civil matters and family relations matters as follows:

The FALL SESSION shall commence on September 16, 1960 and continue until the opening of the Winter session; The WINTER SESSION shall commence on January 3, 1961 and continue until the opening of the Spring session; The SPRING SESSION shall commence on April 4, 1961 and continue until the opening of the Fall session, 1961.

In the county of Fairfield at Bridgeport and Stamford; in the county of Hartford at Hartford and New Britain; and in the county of New Haven at New Haven and Waterbury; and in the county of New London, at either Norwich or New London as is hereinafter designated, the court will actually sit for the disposition of civil and family relations matters on the regular court days from September 16, 1960 until December 23, 1960; from January 3, 1961 until March 24, 1961; from April 4, 1961 until June 30, 1961; and a short calendar session shall be held each week.

In the other places in said counties in which court may be held and in each of the other counties the court will actually sit for such purposes at the times and places hereinafter designated. Short calendar sessions shall be held at those places at least once each month, the date, hour and place to be fixed by the assigned judge upon due notice to the clerk. Statutory additional short calendar sessions and naturalization sessions shall open at 10 o'clock in the forenoon unless otherwise stated in the allotments or ordered by the assigned judge upon due notice to the clerk.

When a combined criminal and civil session is designated for a single judge, criminal business shall precede the civil business and family relations business shall precede other civil business unless otherwise ordered by the assigned judge.

Assignments for specifically designated portions of the court business of the session shall encompass the following:

1. Criminal
   All criminal business.
2. Family
   All family relations matters as defined by Sec. 51-182c, 1959 Suppl. to the Gen. Stat.
3. Court
   a. Cases assigned for trial from the court trial list.
   b. Short calendar matters as provided in Sec. 121 of the Practice Book except those therein mentioned which are defined as family relations matters in Sec. 51-182c, 1959 Suppl. to the Gen. Stat.
4. Jury
   All cases assigned for trial from the civil jury trial list.

CRIMINAL SESSIONS

Except in Tolland county, sessions and actual sittings for the transaction of criminal business will be held in each county on the third Tuesday of September, 1960, and on the first Tuesday of January, 1961, the first Tuesday of April, 1961 and the first Tuesday of June, 1961, at the following places:

In Fairfield county at Bridgeport; in Hartford county at Hartford; in Litchfield county at Litchfield; in Middlesex county at Middletown; in New Haven county at New Haven and at Waterbury; in New London county, as follows:

at New London in September, 1960, January, 1961, and June, 1961

at Norwich in April, 1961; in

Windham county as follows:

at Putnam in September, 1960, April, 1961, and June, 1961

at Willimantic in January, 1961.

In Tolland county, sessions and actual sittings will be held at Rockville on September 22, 1960; January 13, 1961; and April 6, 1961 for the reception of pleas only, the presiding judge to fix dates for trials and sentencing; and for all criminal business at such time in June as shall be fixed by the presiding judge.

The court will sit during any term in each county and at Waterbury in New Haven county, for the trial of any person confined in jail on the first Tuesday of such term for want of bail and who shall apply to the court for such trial. If the court is not then in session at such place for the transaction of criminal business, a judge shall be assigned for such trial as provided in Sec. 51-153, 1958 Rev., Gen. Stat.

COURT OF COMMON PLEAS

Judges (Salary, $17,000), Sidney A. Johnson, Fairfield, 1947-February 12, 1963, *Chief Judge;* John T. Dwyer, Norwalk, 1940-November 3, 1964; Otto H. LaMacchia, Bridgeport, 1953-August 24, 1961; Milton H. Meyers, Waterbury, 1953-August 31, 1961; Walter J. Sidor, West Hartford, 1954-February 18, 1962; Benjamin M. Leipner, Bridgeport, 1955-March 1, 1963; Norman M. Dube, New Milford, 1957-March 18, 1963; William P. Barber, Putnam, 1957-August 11, 1961; Robert A. Wall, Torrington, 1958-May 6, 1962; James P. Doherty, Hamden, 1959-May 25, 1963; Aaron J. Palmer, Middletown, 1960-March 9, 1964; Michael Radin, Hartford, August 18, 1959 until the sixth Wednesday of the 1961 General Assembly.

COURT OF COMMON PLEAS OFFICERS

HARTFORD COUNTY.—Address: County Bldg., 95 Washington St., Hartford 6. *Clerk,* John F. Brady; *Asst. Clerks,* David J. Loughlin, Robert E. Walsh; *Pros. Atty. and Petitioners' Rep.,* Paul M. Palten; *Bureau of Support,* Ruth E. Walsh, *Clerk.*

NEW HAVEN COUNTY, at New Haven.—Address: 121 Elm St., P. O. Box 1468, New Haven 6. *Clerk,* Edward J. Lynch; *Asst. Clerk,* John V. Kilbride; *Pros. Atty., Petitioners' Rep. and Clerk, Bureau of Support,* George R. Tiernan.

WATERBURY, DISTRICT OF.—Address: 7 Kendrick Ave., Waterbury 2. *Clerk,* Walter J. Lynch; *Asst. Clerk,* Marguerite M. Dwyer; *Pros. Atty. and Petitioners' Rep.,* William J. Larkin, II; *Bureau of Support,* George F. Keane, *Clerk.*

NEW LONDON COUNTY.—Address: 100 Broadway, Norwich. *Clerk,* Matthew J. Sheridan; *Asst. Clerk,* Catherine L. Nelson; *Pros. Atty. and Petitioners' Rep.,* Edward C. Hamill, 10 Shetucket St., Norwich; *Bureau of Support,* Matthew J. Sheridan, *Clerk.*

FAIRFIELD COUNTY, at Bridgeport.—Address: 172 Golden Hill St., Bridgeport 4. *Clerk,* Bernard H. Trager; *Asst. Clerks,* Francis J. Merillat, Esther M. Dunn; *Pros. Atty. and Petitioners' Rep.,* James J. O'Connell; *Bureau of Support,* Robert C. Schadwald, *Clerk.*

FAIRFIELD COUNTY, at Stamford.—Address: Hoyt Street Extension, P. O. Box 245, Ridgeway Station. *Clerk,* Henry E. Shannon, Fairfield; *Asst. Clerk,* John J. P. Ryan, Stamford.

WINDHAM COUNTY.—Address: 123 Main St., Putnam. *Clerk,* Irving H. Miron; *Asst. Clerk,* Elsa M. Anderson; *Petitioners' Rep.,* Irwin I. Krug, 784 Main St., Willimantic; *Bureau of Support,* Irving H. Miron, *Clerk.*

LITCHFIELD COUNTY.—Address: P. O. Box 548, County Court House, Litchfield. *Clerk,* Thomas F. McDermott; *Asst. Clerk,* Betty Halberstam; *Pros. Atty., Petitioners' Rep. and Clerk, Bureau of Support,* Jonathan F. Ells, 510 Main St., Winsted.

MIDDLESEX COUNTY.—Address: DeKoven Drive, Middletown. *Clerk*, Paul S. Maier; *Asst. Clerk*, Bernice W. Carlson; *Petitioners' Rep.*, A. Harold Campbell, 438 Main St., Middletown; *Bureau of Support*, Katherine Mantel, 255 Main St., Middletown, *Clerk*.

TOLLAND COUNTY.—Address: 3 Park St., P. O. Box 479, Rockville. *Clerk*, John H. Yeomans; *Asst. Clerk*, Shirley W. Kush; *Petitioners' Rep.*, Robert J. Pigeon, 13 Park St., Rockville; *Bureau of Support*, John H. Yeomans, *Clerk*.

All writs, pleadings, motions and appearances shall be filed with the clerk in the several counties as follows: Hartford at Hartford; New Haven at New Haven; Fairfield at Bridgeport and Stamford; New London at Norwich; Litchfield at Torrington; Middlesex at Middletown; Tolland at Rockville; Windham at Putnam; and at Waterbury for the judicial district of Waterbury.

CIVIL TERMS AND SESSIONS

There shall be a term of the court of common pleas for the transaction of civil business on the first Tuesday of September, 1960, (Sept. 6, 1960) to be held in the county of Fairfield at Bridgeport and at Stamford; in the county of Hartford at Hartford and at New Britain; in the county of Litchfield at Litchfield; in the county of Middlesex at Middletown; in the county of New Haven at New Haven; in the county of New London at New London; in the county of Tolland at Rockville; in the county of Windham at Willimantic; and in the judicial district of Waterbury at Waterbury.

In each county and in the district of Waterbury there shall be sessions for the transactions of civil business as follows:

THE FALL SESSION shall commence on September 16, 1960, and continue until the opening of the winter session.

THE WINTER SESSION shall commence on January 3, 1961, and continue until the opening of the spring session.

THE SPRING SESSION shall commence on April 4, 1961, and continue until the opening of the fall session, 1961.

The court will actually sit in the county of Fairfield at Bridgeport and at Stamford; in the county of Hartford at Hartford; in the county of New Haven at New Haven, and in the district of Waterbury at Waterbury on all regular court days in each session. In other places in said counties where court may be held, and in each of the other counties of the state, the court will actually sit at times and places to be fixed by the judge assigned to hold such sessions and reasonable notice thereof shall be given by the clerk. The clerk shall also give reasonable notice of any change in time or place for holding sessions of court in any county or district.

In Middlesex, New London, Tolland and Windham counties, the assigned judge will arrange sessions to avoid conflict with the superior court.

Short calendar sessions shall be held at least once each month, except July and August, in each county and district. In places where such sessions are not regularly held each week, the date, hour and place for the short calendar sessions shall be fixed by the assigned judge, due notice thereof to be given by the clerk.

In places where only one judge is assigned, court or jury business will be transacted as, in the discretion of the judge, is required by the state of the trial list.

Starting with the Spring term, 1961, the judge assigned to short calendar at Bridgeport, Hartford, and New Haven, shall take eviction and support matters in available time.

CRIMINAL TERMS AND SESSIONS

There shall be a term for criminal business on the first Tuesday of each month to and including January, 1961, in the county of Fairfield at Bridgeport; in the county of Hartford at Hartford; in the county of Litchfield at Litchfield; in the county of New Haven at New Haven; in the county of New London at New London; and in the district of Waterbury at Waterbury. The January term, 1961, is the last term to which appeals may be taken from a trial justice and a municipal court.

Sessions and actual sittings for the transaction of criminal business shall be held at each of said places on the third Tuesday of September, 1960 (Sept. 20, 1960); the first Tuesday of January, 1961 (Jan. 3, 1961); and such later times as may be necessary to complete the criminal business.

The court will sit during any term in each of the above counties and at Waterbury for the trial of any person confined to jail on the first day of any term for want of bail who shall apply to the court for such trial. If the court is not then in session for the transaction of criminal business, a judge shall be assigned for such trial by the chief judge or the chief justice of the supreme court of errors.

Unless otherwise ordered by the presiding judge the criminal business shall precede civil business. Jurors duly summoned and in attendance at court may serve in both the criminal and civil sessions.

The judge presiding at criminal sessions at Bridgeport, Hartford and New Haven shall take eviction and support matters in available time; and upon completion of criminal business shall, subject to any other printed assignment, take civil business of jury or court as the status of the trial list may require, for the balance of the session, fall or winter.

JUVENILE COURT FOR THE STATE OF CONNECTICUT

(Gen. Stat., 1958 Rev., Vol. IV, Chapter 301, Part III, Sec. 17-53 to 17-74. Salary of Judges, $15,000. Administrative Office, 265 Church Street, New Haven. Address inquiries to: John F. McLinden, Chief Clerk.)

Chief Judge, Thomas D. Gill, Hartford; *Chief Clerk and Statistician*, John F. McLinden; *Executive Asst.*, Catherine E. Gunning; *Clerical Asst.*, Kathryn Wiedenmann.

FIRST DISTRICT (Fairfield and Litchfield Counties).—*Judge*, Margaret C. Driscoll, Bridgeport, April 9, 1966. *Bridgeport Office:* 782 Fairfield Avenue. *Director of Probation*, Richard D. Roberts; *Case Work Supvr.*, William Resko; *District Clerk*, Dorothy A. Finn; *Probation Staff*, Edith Hull, Joan M. Griglun, Gabriel O. Caroselli, Robert F. White, Thomas Portante, Peter J. Peters; *Clerical Assts.*, Gladys E. Field, Frances Giavara, Florence Pittu, Patricia A. Snee. *Danbury Office:* 42 Main Street. *Probation Staff*, Albert J. Stone, Ann T. Clary; *Clerical Asst.*, Ruth M. Whitely. *Norwalk Office:* 500 West Avenue. *Probation Staff*, Paulita Twomey, Frank Valesh; *Clerical Asst.*, Genevieve M. Mitchell. *Stamford Office:* 255 Bedford Street. *Probation Staff*, Mary F. Kerins, Vincent A. Evans, William A. Davis, Jr.; *Clerical Assts.*, Louise O'Hara, Mary Schlueter. *Torrington Office:* 48 John Street. *Probation Staff*, Frederick Ryerson, Ellen Dunn; *Clerical Asst.*, Lorraine Waltos.

SECOND DISTRICT (New Haven, Middlesex and New London Counties).—*Judge*, Fred D. Faulkner, July 1, 1963. *New Haven Office:* 291 Orange Street. *Director of Probation*, Frank J. Barry; *Case Work Supvr.*, Rudolph R. Schirmer, Jr.; *District Clerk*, Mary E. Bowery; *Probation Staff*, F. Brainerd Bridgman, F. Kenneth Maley, Helen M. Gill, Charles A. Maillard, Jr., Walter S. Wilk, Mary J. Cherry; *Clerical Assts.*, Shirley Floyd, Emily Ogonowski, Theresa M. Bagliore, Katherine E. South. *Meriden Office:* 89 East Main Street. *Probation Staff*, John E. Carter, Gloria Souney; *Clerical Asst.*, Helen S. Feuhrer. *Waterbury Office:* 51 Holmes Avenue. *Probation Staff*, John J. Souney, Anita P. Danese, Ernest H. Heald; *Clerical Asst.*, Barbara D. Stevens. *Middletown Office:* 27 Washington Street. *Probation Staff*, George P. Legnard, Gloria Souney; *Clerical Asst.*, Helen S. Heuhrer. *Norwich Office:* County Bldg. *Probation Staff*, Eugene Manning, Mathew K. Garvey, Marjorie H. Robins; *Clerical Asst.*, Josephine A. Izbicki. *New London Office:* 38 Huntington Street. *Probation Staff*, Robert D. Ertl, Marjorie H. Robins; *Clerical Asst.*, Genevieve Riley.

THIRD DISTRICT (Hartford, Tolland and Windham Counties).—*Judge*, Thomas D. Gill, West Hartford, July 1, 1965. *Hartford Office:* 322 Washington Street. *Director of Probation*, William N. MacKay; *Case Work Supvr.*, Thomas R. Coe; *District Clerk*, Agnes Coe; *Probation Staff*, William J. Ellis, John T. Morosky, Iris D. Moyle, Loretta Lublin, Mary Irwin, Thomas M. Harty. *Clerical*

Assts., Phyllis L. Tomalonis, Nettie J. Allebach, Rose Merindino, Mary Lombardo. *New Britain Office:* 111 Franklin Square. *Probation Staff*, Ruth R. Johnson, George R. Schnitman; *Clerical Asst.*, Mary G. Dzielak. *Bristol Office:* 308 Main Street. *Probation Staff*, Erma Funk, Joseph S. Robinson; *Clerical Asst.*, Dorothy G. Jaeger. *Willimantic Office:* State Armory. *Probation Staff*, Francis J. D'Muhala, Curley E. Hough; *Clerical Asst.*, Eunice P. Lemire. *Rockville Office:* 38 Elm Street. *Probation Staff*, Justine N. Scher, Robert J. Digan, Stanley J. Budarz; *Clerical Assts.*, Clara Scheiner, Shirley Conway.

COUNTY LAW LIBRARIES IN CONNECTICUT

Counties	*Library*	*Librarian*
Hartford	Hartford County Bar Library, County Building, Hartford	Michalina Keeler
New Haven	New Haven County Law Library, Court House, New Haven	Harold J. Bowen
	Waterbury Bar Library, Court House, Waterbury	Andrew D. Dawson
New London	New London County Bar Libraries,	
	New London	Henry R. Armstrong
	Norwich	Henry R. Armstrong
Fairfield	Fairfield County Law Libraries,	
	Court House, Bridgeport	Christy I. Hetherington
	Court House, Danbury	Christy I. Hetherington
	Court House, Stamford	Robert N. Plotnick
Windham	Windham County Law Libraries,	
	Willimantic	George E. Hinman
	Putnam	Raymond T. Wheaton
Litchfield	Litchfield County Law Libraries,	
	Litchfield	Russell Brenneman
	Winsted	James L. Glynn
	New Milford	Paul Aldermatt
	Torrington	Thomas F. Wall
Middlesex	Middlesex County Bar Library, Municipal Bldg., Middletown	Harry Edelberg
Tolland	Tolland County Bar Library, Memorial Building, Rockville	John H. Yeomans

TRAFFIC COURT.—District of Danbury (towns of Danbury, Bethel, Brookfield, New Fairfield, Redding, Ridgefield and Sherman.) *Judge*, James C. Driscoll, Jr., Redding. (Term will end Dec. 31, 1960. Duties will be taken over by Circuit Court on Jan. 1, 1961.) (Salary, $6,000.) *Pros. Atty.*, John E. Dowling, Ridgefield; *Court Officer*, Frederick W. Walter, Bethel; *Clerk*, William J. Mulvihill, Danbury; *Asst. Clerk*, Philip Hilsenrad, Ridgefield; *Court Steno.*, Helen M. Tita, Danbury.

PRACTICE OF LAW

ADMISSION TO THE BAR.—The admission of attorneys to practice before the courts of this state is regulated by rules adopted by the Judges of the Superior Court. These rules together with the regulations made by the committees set forth below, and information for candidates appear in the Rule Book which may be obtained from the Clerk of the Superior Court in any county or from the Secretary of the Committee. Persons beginning the study of law are required to register. Blanks for these purposes may be obtained from the Clerks of the Superior Court.

STATE BAR EXAMINING COMMITTEE

Chm., Harold C. V. Eagan, 205 Church St., New Haven; *Treas.*, Ralph H. Clark, 42 Church St., New Haven; *Secy.*, Carlos B. Ellis, 363 Main St., Middletown.

George B. Dimenstein, Stamford; John V. Donnelly, Bridgeport; Jonathan F. Ells, Winsted; Charles W. Jewett, Lyme; Joseph E. Klau, Hartford; Irwin I. Krug, Willimantic; Harry H. Lugg, Rockville; Warren Maxwell, Hartford; Harry L. Nair, Hartford; William C. Strong, Greenwich; George R. Tiernan, New Haven; J. Warren Upson, Waterbury.

Standing Committees on Recommendations for Admission

Hartford County.—John D. LaBelle, Manchester, *Chm.*; Spencer Gross, Hartford; John J. Kenny, Hartford; Edward S. Pomeranz. West Hartford; Anthony J. Rich, Bristol.

New Haven County.—Curtiss K. Thompson, New Haven, *Chm.*; Denis T. O'Brien, Jr., Meriden; William J. Secor, Jr., Waterbury; Edward J. Donahue, Derby; Jerome Hershey, New Haven.

New London County.—Foster K. Sistare, New London, *Chm.*; Paul J. Driscoll, Norwich; Guerson D. Silverberg, Norwich.

Fairfield County.—Joseph G. Shapiro, Bridgeport, *Chm.*; Joseph J. Devine, Bridgeport; Frederick F. Lovejoy, Jr., South Norwalk; Joseph L. Melvin, Stamford; Herbert B. Wanderer, Danbury.

Windham County.—John B. Harvey, Willimantic, *Chm.*; William L. St. Onge, Putnam; Louis A. Woisard, Danielson.

Litchfield County.—Robert L. Sullivan, New Milford, *Chm.*; Charles P. Roraback, Torrington; Edward J. Quinlan, Jr., Winsted.

Middlesex County.—Bernard A. Kosicki, Middletown, *Chm.*; Israel Poliner, Middletown; James H. Gould, Essex.

Tolland County.—Donald C. Fisk, Rockville, *Chm.*; Joel H. Reed, II, Stafford Springs; Robert F. Kahan, Vernon.

The Standing Committees on Recommendations for Admission for each county are appointed by the Judges of the Superior Court in such county. All applications for admission to the Bar are referred to the committee in the county where the application is filed. The committee investigates the character and general fitness of each applicant and reports to the bar of the county whether he has complied with the rules relating to admission to the Bar, is a person of good character, and should be recommended for examination.

CONDUCT OF ATTORNEYS

Grievance Committees

Hartford County.—John S. Murtha, West Hartford, *Chm.;* Irving S. Ribicoff, Hartford; R. Graeme Smith, Hartford.

New Haven County.—Harold E. Alprovis, New Haven, *Chm.;* Alfred L. Finkelstein, Waterbury; John W. Barclay, New Haven.

New London County.—Edward G. McKay, Norwich, *Chm.;* Henry Harris, Stonington; J. Rodney Smith, New London.

Fairfield County.—Charles S. Brody, Bridgeport, *Chm.;* Howard T. Owens, Bridgeport; Paul C. Jamieson, Stamford.

Windham County.—Archibald Macdonald, Putnam, *Chm.;* T. Emmet Clarie, Danielson; John B. Sullivan, Willimantic.

Litchfield County.—H. Gibson Guion, Thomaston, *Chm.;* Carmine R. Lavieri, Winsted; Carl Mathes, Woodbury.

Middlesex County.—William M. Citron, Middletown, *Chm.;* James H. Gould, Essex; James M. Kelly, Middletown.

Tolland County.—Michael D. O'Connell, Stafford Springs, *Chm.;* Bernard J. Ackerman, Rockville; Donald C. Fisk, Rockville.

Grievance Committees are appointed by the Judges of the Superior Court in each county at the opening of the first term or session after the month of July and are charged with the duty of taking advice and enforcing the action of the court in respect to professional misconduct.

CIRCUIT COURT

Address: 1 Grand St., Hartford.

Circuit Court Judges appointed by the General Assembly, on nomination of the Governor, to replace the Municipal Court and Trial Justice Court Judges, effective January 1, 1961, for the term ending June 30, 1965. Salary of Judges, $15,000. (Sec. 51-248, 1959 Suppl.)

CIRCUIT COURT JUDGES	*Residence*
Jay E. Rubinow, *Chief Judge*	49 Pitkin St., Manchester
Lester H. Aaronson	500 Prospect St., New Haven 11
John M. Alexander	396 Broad St., Windsor
Nicholas F. Armentano	Westford Ave., Stafford Springs
John J. Casale	100 Ridgebrook Rd., Torrington
Michael A. Ciano	49 Johnson St., Waterbury 10
John G. Cicala	748 Main St., West Haven 16
Simon S. Cohen	1954 Albany Ave., West Hartford 5
John J. Daly	152 Colby St., Hartford 10
Joseph F. Dannehy	165 Lewiston Ave., Willimantic
Searls Dearington	Stearns St., Danielson
George G. DiCenzo	663 Howard Ave., New Haven 11
Frank J. DiSesa	Revonah Woods, East Lake, Stamford
Rodney S. Eielson	31 Moorland Rd., Trumbull
Joseph J. Fauliso	342 Fairfield Ave., Hartford 6
Louis George	3 Topfield Dr., Danbury
Edward C. Hamill	12 Briar Hill Rd., Norwich
Walter A. Hayes	Gregory Rd., Cos Cob
David H. Jacobs	127 Lambert Ave., Meriden
George E. Kinmonth, Jr.	19 Burrows St., Mystic
Bernard A. Kosicki	103 South Main St., Middletown
J. Robert Lacey	143 Belleview Ave., Southington
Irving Levine	Apple Blossom Lane, Danbury
Paul Macdonald	5 Rabbit Lane, Darien
Luke F. Martin	106 Main St., Thomaston
Yale Matzkin	52 Stephana Lane, Waterbury 10
Leon E. McCarthy	112 North Cliff St., Ansonia
Harold M. Missal	134 Boy St., Bristol
Boleslaus J. Monkiewicz	84 Chatham Rd., Kensington
Francis J. O'Brien	109 Buckingham St., Meriden
John A. O'Connor, Jr.	1 Rock Ridge Dr., South Norwalk
Erving Pruyn	Colebrook
Max H. Reicher	26 Chamberlain St., New Britain
Milton E. Reinhard, Jr.	109 Eagle St., Bridgeport 7
John N. Reynolds	165 Mansfield St., New Haven 11
Luke H. Stapleton	111 Paul Ney Rd., Cheshire
Archibald H. Tunick	675 Steamboat Rd., Greenwich
Arthur G. Williams, Jr.	Wall St., Madison
George Wise	West Hill Rd., Stamford
Douglass B. Wright	11 Golf Rd., West Hartford 5
Stanley A. Yesukiewicz	Bridge Lane Ext., Thompsonville
Kenneth Zarrilli	119 Woodside Ave., Bridgeport 6
2 Vacancies	

CIRCUIT COURT, CIRCUIT AREAS

Effective January 1, 1961

Circuit 1. Towns of, Darien, Greenwich, New Canaan, Norwalk, Stamford, Weston, Westport, Wilton.

Circuit 2. Towns of, Bridgeport, Easton, Fairfield, Monroe, Stratford, Trumbull.

Circuit 3. Towns of, Bethel, Bridgewater, Brookfield, Danbury, Kent, New Fairfield, New Milford, Newtown, Redding, Ridgefield, Roxbury, Sherman.

Circuit 4. Towns of, Middlebury, Naugatuck, Prospect, Waterbury, Watertown, Wolcott, Woodbury.

Circuit 5. Towns of, Ansonia, Beacon Falls, Derby, Milford, Orange, Oxford, Seymour, Shelton, Southbury.

Circuit 6. Towns of, Bethany, New Haven, Woodbridge.

Circuit 7. Towns of, Cheshire, Hamden, Meriden, North Haven, Wallingford.

Circuit 8. Towns of, Branford, East Haven, Guilford, North Branford, West Haven.

Circuit 9. Towns of, Chester, Clinton, Cromwell, Deep River, Durham, East Haddam, East Hampton, Essex, Haddam, Killingworth, Madison, Middlefield, Middletown, Old Saybrook, Portland, Westbrook.

Circuit 10. Towns of, Bozrah, Colchester, East Lyme, Franklin, Griswold, Groton, Ledyard, Lisbon, Lyme, Montville, New London, North Stonington, Norwich, Old Lyme, Preston, Salem, Sprague, Stonington, Voluntown, Waterford.

Circuit 11. Towns of, Brooklyn, Canterbury, Chaplin, Columbia, Eastford, Hampton, Hebron, Killingly, Lebanon, Mansfield, Plainfield, Pomfret, Putnam, Scotland, Sterling, Thompson, Windham, Woodstock.

Circuit 12. Towns of, Andover, Ashford, Bolton, Coventry, East Hartford, Ellington, Glastonbury, Manchester, Marlborough, Somers, South Windsor, Stafford, Tolland, Union, Vernon, Willington.

Circuit 13. Towns of, Canton, East Granby, East Windsor, Enfield, Granby, Simsbury, Suffield, Windsor, Windsor Locks.

Circuit 14. Town of, Hartford.

Circuit 15. Towns of, Berlin, New Britain, Newington, Rocky Hill, Wethersfield.

Circuit 16. Towns of, Avon, Bloomfield, Farmington, West Hartford.

Circuit 17. Towns of, Bristol, Burlington, Plainville, Plymouth, Southington, Thomaston.

Circuit 18. Towns of, Barkhamsted, Bethlehem, Canaan, Colebrook, Cornwall, Goshen, Hartland, Harwinton, Litchfield, Morris, New Hartford, North Canaan, Norfolk, Salisbury, Sharon, Torrington, Warren, Washington, Winchester.

COMMISSION ON ADULT PROBATION

(Appointed by the Governor, Gen. Stat., 1958 Rev., Sec. 54-103. Compensation of members, none. Address: Alton H. Cowan, Director of Probation, County Building, 95 Washington St., Hartford.)

Ex-officio, Raymond E. Baldwin, Chief Justice of the Supreme Court of Errors, *Chairman.*

Mrs. Walter Breslav, Fairfield; John P. Cotter, West Hartford, August 15, 1961. Abraham S. Bordon, West Hartford; John R. Thim, Hamden, August 15, 1963. John J. Keogh, Jr., Norwalk; Milton H. Meyers, Waterbury, August 15, 1965.

*STATE DEPARTMENT OF ADULT PROBATION FOR THE SUPERIOR, COMMON PLEAS, MUNICIPAL AND JUSTICE COURTS

(Gen. Stat., 1958 Rev., Secs. 54-103—54-107. Salary, Director, $11,880. Address: Alton H. Cowan, Director, County Building, 95 Washington St., Hartford.)

Director, Alton H. Cowan; *Business Manager*, Allan S. Taylor.

PROBATION OFFICERS

FIRST DISTRICT.—*District Supervisor*, Ellsworth Cramer, 824 Main St., Willimantic.

Office 1—28 Union St., Rockville, Tolland County. *Probation Officer*, Paul J. McGeary.

Office 2—824 Main St., Willimantic, Windham County. *Probation Officer*, William V. Palmer.

Office 3—66 Main St., Putnam, Windham County. *Probation Officer*, James J. Charron.

Office 4—County Court Building, Norwich, New London County. *Probation Officers*, Robert L. Breen, Paul Portelance.

Office 5—County Court House, New London, New London County. *Probation Officers*, Charles Kiernan, William Muttart.

Office 6—141 Broad Street, Middletown, Middlesex County. *Probation Officers*, Richard Daly, Edward Kosicki.

SECOND DISTRICT.—*District Supervisor*, Richard D. Fleming, County Building, Room 415, 95 Washington St., Hartford.

Office 1—County Building, Basement Rooms 3 and 4, 95 Washington St., Hartford, Hartford County. *Probation Officers*, Terry S. Capshaw, Mary Agnes Phelan, George Constandi, James M. Coughlin, Joseph McGuiness.

*For the Circuit Court effective Jan. 1, 1961.

Office 2—Police Court Building, 155 Morgan St., Hartford, Hartford County. *Probation Officers*, Thomas O'Meara, Mary Barrett, Wallace Hooker, Jack Cutler.

Office 3—497 Tolland St., East Hartford; Town Court, Manchester, Hartford County. *Probation Officer*, Henry Borawski.

Office 4—41 Pearl St., Thompsonville, Hartford County. *Probation Officer*, Harry W. Reid.

Office 5—Court House, 111 Franklin Square, New Britain, Hartford County. *Probation Officers*, Joseph Kozakiewicz, James Woodward.

Office 6—City Hall, Torrington, Litchfield County. *Probation Officer*, Richard Wise. Town Hall, Winsted, Litchfield County. *Probation Officer*, Frank Felgate.

Office 7—County Court House, 7 Kendrick Ave., Waterbury, New Haven County. *Probation Officers*, Michael Brick, Michael Rizzuti, William Maguire, Francis V. Murphy.

THIRD DISTRICT.—*District Supervisor*, B. Vincent McKelvey, 62 Cannon St., Bridgeport.

Office 1—682 Main St., Stamford, Fairfield County. *Probation Officers*, Charles McCarthy, Lawrence Halmeck.

Office 2—44 North Main St., South Norwalk, Fairfield County. *Probation Officer*, Charles Raysor.

Office 3—62 Cannon St., Bridgeport, Fairfield County. *Probation Officers*, P. Colagrossi, Clem Fulton, Felix Gawlowicz, George Griffin, Edward Murphy, William Hacker.

Office 4—173 Main St., Danbury, Fairfield County. *Probation Officer*, Maurice Barron.

Office 5—97 East Main St., Meriden, New Haven County. *Probation Officer*, Leonard Russman.

Office 6—254 College St., New Haven, New Haven County. *Probation Officers*, James Fetzer, William J. Hayes, Jr., Thomas S. Kavanaugh, James F. Logan, Alan S. Postman, Mary Dow.

MUNICIPAL COURTS

(Gen. Stat., 1958 Rev., Vol. IX, Chapter 879; Secs. 2-41, 52-3. All terms will end Dec. 31, 1960. A Circuit Court will perform these duties on and after Jan. 1, 1961. See Sec. 51-273, 1959 Suppl.)

A Courts listed below have, except as noted, civil jurisdiction not exceeding $1,000, and criminal jurisdiction not exceeding penalty of $250 fine, or imprisonment for six months, or both.

B Courts listed below have, except as noted, civil jurisdiction not exceeding $2,500, and criminal jurisdiction not exceeding penalty of $500 fine, or imprisonment for one year, or both.

Courts having small claims jurisdiction may hear civil cases involving $250 or less in small claims sessions.

ASSEMBLY OF MUNICIPAL COURT JUDGES.—(Gen. Stat., 1958 Rev., Sec. 51-136.) *Chief Judge*, Simon Bernstein, Bloomfield; *Exec. Secy.*, John F. Halloran, Supreme Court Bldg., Hartford.

TOWN COURTS

BERLIN.—*Judge*, Harry N. Jackaway; *Deputy Judge*, Arthur H. Peterson; *Pros. Atty.*, George M. Garrity; *Clerk*, John J. Ryan. A Court, including small claims jurisdiction. Location: Municipal Court Bldg., Murray Heights, Kensington. Sessions: Civil, 1st Monday of each month. Criminal, Tuesdays, 7:30 P.M. Small claims, 3rd Thursday of each month.

BLOOMFIELD.—*Judge*, Simon Bernstein; *Deputy Judge*, Rocco V. Gerarde; *Pros. Atty.*, Robert L. Rigney; *Asst. Pros. Atty.*, Ralph Beaupre; *Clerk*, James A. Keating; *Asst. Clerk and Secy.*, Alma R. Gunderson; *Domestic Relations Officer*, Robert E. Cohn. A Court, including small claims jurisdiction. Location: Center School, Jerome Avenue. Sessions: Wednesdays, 8 P.M.

BRANFORD.—*Judge*, Cornelius T. Driscoll; *Deputy Judge*, Robert M. Owens; *Pros. Atty.*, Frank J. Kinney, Jr.; *Asst. Pros. Atty.*, Donald G. Walsh; *Clerk*, Mrs. Mercedes Dooley. A Court, including small claims jurisdiction. Location: Town Hall. Sessions: Civil, Mondays, A.M.; small claims, Saturdays, A.M.

DARIEN.—*Sr. Judge*, Matthew E. Hanna; *Judge*, Edward C. Bannon; *Pros. Atty.*, John J. Dolan; *Clerk*, Joseph A. Drury. A Court, including small claims jurisdiction. Location: Hecker Avenue. Sessions: Civil, by assignment. Criminal and small claims, Thursdays, 10 A.M.

EAST HARTFORD.—*Judge*, John D. Brennan; *Deputy Judge*, Edward J. Foley; *Pros. Atty.*, F. Timothy McNamara; *Asst. Pros.*

Atty., Sebastian A. Intravia; *Clerk*, Frank J. Brucker; *Asst. Clerks*, Alice M. Villard, Carol N. Tischofer; *Domestic Relations Officer*, Timothy J. Kelleher. B Court, including small claims jurisdiction. Location: 497 Tolland St. Sessions: Civil and small claims, by assignment. Criminal, Mondays and Thursdays, 9 A.M. (Tuesdays and Fridays, 9 A.M., during July and August.)

EAST HAVEN.—*Judge*, Robert C. Zampano; *Deputy Judge*, Richard L. Reilly; *Pros. Atty.*, Charles M. Copeland; *Asst. Pros. Atty.*, Charles C. Vece; *Clerk*, John V. Simoni. A Court. Location: Town Hall, Main St. Sessions: Civil, Mondays, 9:30 A.M. Criminal, Saturdays, 9 A.M.

ENFIELD.—*Judge*, John K. Raissi; *Deputy Judge*, Thomas J. Collins; *Pros. Atty.*, Robert B. Berger; *Asst. Pros. Atty.*, Charles B. Alaimo; *Clerk*, James J. Alaimo. B Court, including small claims jurisdiction. Location: North Main St., Thompsonville. Sessions: Civil, Mondays, 2-5 P.M. Criminal, Mondays, 9-12 A.M. Small claims, last Monday of the month, 2 P.M.

FAIRFIELD.—*Judge*, Jacob Mellitz; *Assoc. Judge*, Samuel W. Zwecker; *Pros. Atty.*, Robert Lesser; *Asst. Pros. Atty.*, John R. Curran; *Clerk*, George E. Boland. B Court, including small claims jurisdiction. Location: 50 Nichols St. Sessions: Criminal, 9 A.M.-12 noon, Mondays. Civil, 12 noon, Mondays.

FARMINGTON.—*Judge*, John K. Hanrahan; *Deputy Judge*, John J. Salmon; *Pros. Atty.*, John E. Welch; *Asst. Pros. Atty.*, Jeremiah Sheehan; *Clerk*, John J. Battista; *Clerk of Small Claims*, Mrs. Jane Thompson. A Court, including small claims jurisdiction. Location: Town Hall, Unionville. Sessions: Civil and criminal, Tuesdays, 8 P.M. Small claims, Tuesdays, 7 P.M.

GLASTONBURY.—*Judge*, Walter M. Downes; *Deputy Judge*, Robert J. Hale; *Pros. Atty. and Clerk*, George W. Ripley; *Asst. Pros. Atty. and Asst. Clerk*, Charles Mahan; *Clerk of Small Claims*, Nellie E. Phillips. A Court, incuding small claims jurisdiction. Location: Academy School, 2143 Main St. Sessions: Civil and criminal, Wednesdays, 7:30 P.M. Small claims, 1st Wednesday of each month.

GREENWICH.—*Sr. Judge*, William L. Tierney, Jr.; *Judge*, John P. Knox; *Pros. Atty.*, Peter M. Dluz; *Asst. Pros. Atty.*, Lloyd W. Anthony; *Clerk*, M. Edward Haggerty. B Court, including small claims jurisdiction. Location: Fire Police Bldg., Havemeyer Place. Sessions: Civil and small claims, usually on Mondays, 9 A.M. Criminal, Tuesdays, Wednesdays, Thursdays, 9:30 A.M.

GRISWOLD.—*Judge*, Richard J. Dudkowski; *Deputy Judge*, Roger P. Lescoe; *Pros. Atty. and Clerk*, Francis R. Quinn. A Court, including small claims jurisdiction. Location: Town Hall, Soule Street, Jewett City. Sessions: Daily, when necessary.

GROTON.—*Judge*, Daniel J. MacArthur; *Deputy Judge*, Vito J. DeNoia; *Pros. Atty.*, Joseph E. Moukawsher; *Asst. Pros. Atty.*, Robert O'Donnell; *Clerk*, John J. Falvey; *Asst. Clerk*, Joshua B. Olsen. B Court, including small claims jurisdiction. Location: Town Hall (P.O., Poquonock Bridge). Sessions: Mondays, 9 A.M. Traffic court, Tuesdays and Thursdays, 7 P.M.

GUILFORD.—*Judge*, R. William Bohonnon; *Pros. Atty. and Clerk*, James Donnelly; *Asst. Pros. Atty. and Asst. Clerk*, Arthur Carter; *Clerk of Small Claims*, Simon A. McGann, Jr. A Court, including small claims jurisdiction. Location: Town Hall. Sessions: Saturdays, 9 A.M.

HAMDEN.—*Judges*, John H. Peck, Frederick L. Greenberg; *Pros. Attys.*, Dennis N. Garvey, Joseph R. Greco; *Clerk*, James M. Golden; *Asst. Clerk and Clerk of Small Claims*, Robert G. Fracasso. B Court, including small claims jurisdiction. Location: Hamden Memorial Town Hall. Sessions: Mondays and Thursdays, 9 A.M.

KILLINGLY.—*Judge*, Julien A. Barrette; *Deputy Judge*, William A. Reddy; *Pros. Atty.*, Raymond J. Chabot; *Clerk*, Florence Dusseault. A Court, including small claims jurisdiction. Location: Town Hall, 127 Main St., Danielson. Sessions: Civil and criminal, Mondays, 2 P.M. Small claims, Tuesdays, except the 2nd Tuesday of the month.

MANCHESTER.—*Judge*, Jules A. Karp; *Deputy Judge*, Leon Podrove; *Pros. Atty.*, John N. Lombardo; *Asst. Pros. Atty.*, Allan D. Thomas; *Clerk*, Katherine D. Bourn; *Asst. Clerks*, Elvera K. Brazitis, Alice D. Hutchinson; *Clerk of Small Claims*, Elvera K. Brazitis. B Court, including small claims jurisdiction. Location: 239 Middle Turnpike East. Sessions: Civil and small claims, Mondays, 2 P.M. (except July and August). Criminal, Mondays and Saturdays, 9 A.M. (Mondays and Fridays during July, August and the first two weeks of September.)

MILFORD.—*Judges*, Ronald M. Stark, Dennis F. Harrigan; *Pros. Attys.*, Alvin Rottman, George Jaser; *Clerk*, James M. Kinney; *Asst. Clerk*, Joan Walker; *Court Officer*, James McAndrews; *Domestic Relations Officer*, Roper Dunphy; *Asst. Domestic Relations Officer*, Catherine Kelly. B Court, including small claims jurisdiction. Location: 14 West River St. Sessions: Civil, 2nd Monday of each month. Small claims, 4th Monday of each month. Criminal, Mondays, 9 A.M., Thursdays, 7:30 P.M.

NEW CANAAN.—*Judge*, Julius Groher; *Assoc. Judge*, Richard L. Brinckerhoff; *Pros. Atty.*, Penfield C. Mead; *Asst. Pros. Atty.*, Donald W. Morrison; *Clerk*, Helen Baker. A Court, including small claims jurisdiction. Location: Town Hall. Sessions: Civil and small claims, by appointment through Clerk. Criminal, Mondays, 9 A.M.

NEWINGTON.—*Judge*, Waldemar J. Lach; *Deputy Judge*, Frank Cocheo; *Pros. Atty.*, Benjamin Globman; *Asst. Pros. Atty.*, Bruno Perlini; *Clerk*, Sophia Kasmer; *Deputy Clerk*, Walter W. Kasmer; *Court Officer*, John Kurtz, Jr.; *Domestic Relations Officer*,

Stanley May. A Court, including small claims jurisdiction. Location: Town Hall, Main Street. Sessions: Criminal, Mondays, 7:30 P.M. Civil and small claims, Mondays, 7 P.M.

NEW MILFORD.—*Judge*, Paul S. Richmond; *Pros. Atty.*, Timothy J. McMahon; *Clerk*, Josephine M. Decker. A Court, including small claims jurisdiction. Location: Town Hall. Sessions: Mondays, 7 P.M.

NEWTOWN.—*Judge and Clerk*, John F. Holian; *Deputy Judge*, Herbert Cramer; *Pros. Atty.*, Henry L. McCarthy; *Asst. Pros. Atty.*, Vincent P. Kiernan; *Asst. Clerk*, John R. Kelly. A Court, including small claims jurisdiction. Location: Town Hall. Sessions: Thursdays, 7:30 P.M.

ORANGE.—*Judge*, Thomas J. O'Sullivan; *Deputy Judge*, Arvid Anderson; *Pros. Atty.*, Frank Crapanzano; *Clerk*, Richard L. Norris. A Court. Location: Town Hall. Sessions: Civil, as required. Criminal, Thursdays, 8 P.M.

PLAINFIELD.—*Judge*, Vincent A. Sullivan; *Deputy Judge*, Frederick Dragon; *Pros. Atty.*, Arthur J. Govern; *Asst. Pros. Atty.*, Edward C. Dougherty; *Clerk*, James N. Oliver, Jr.; *Clerk of Small Claims*, Miss Yvonne Monroe. A Court, including small claims jurisdiction. Location: Town Hall. Sessions: Civil and criminal, Saturdays, 10 A.M. Small claims, last Saturday of the month, 9 A.M.

PLAINVILLE.—*Judge*, Robert P. Sneideman; *Deputy Judge*, Milton C. Kramer; *Pros. Atty.*, Arthur T. Nichols; *Asst. Pros. Atty.*, Frank J. Camp; *Clerk*, Ernest J. Millerick; *Asst. Clerk*, John W. Lynch; *Domestic Relations Officer*, Truman E. Cheney. A Court, including small claims jurisdiction. Location: Municipal Bldg., corner of East St. and Stilwell Drive. Sessions: Tuesdays, 7 P.M.

ROCKY HILL.—*Judge and Clerk*, Francis J. McVane; *Deputy Judge*, Peter A. Deresienski; *Pros. Atty.*, Anthony A. DeLaura; *Clerk of Small Claims*, George Kalber. A Court, including small claims jurisdiction. Location: Town Hall. Sessions: Criminal, Mondays, 7 P.M. Civil and small claims, Mondays, 8 P.M.

SEYMOUR.—*Judge*, Joseph R. O'Rourke; *Deputy Judge*, Maurice P. Magner; *Pros Atty.*, Edward H. Canary; *Asst. Pros. Atty.*, Edward H. Tucker; *Clerk*, Ruth B. O'Rourke. A Court, including small claims jurisdiction. Location: Town Hall, First Street. Sessions: Mondays and Wednesdays, 7 P.M.

SOUTHINGTON.—*Judge*, Joseph A. DePaolo, Jr.; *Deputy Judge*, James F. Stewart; *Pros. Atty.*, Gerald C. Mitchell; *Asst. Pros. Atty.*, Gerald J. Forgione; *Court Clerk and Small Claims Clerk*, Josephine P. Albrycht; *Asst. Clerk*, Mary F. Nolan; *Domestic Relations Officer*, Charles E. Crowley. A Court, including small claims jurisdiction. Location: 75 Main St. Sessions: Civil and criminal, Mondays and Thursdays, 9 A.M. Small claims, Thursdays, 9 A.M.

SOUTH WINDSOR.—*Judge,* Benedict A. Kupchunos; *Deputy Judge,* William J. Thresher; *Pros. Atty.,* George W. Stone; *Asst. Pros. Atty. and Clerk,* Horace C. Vibert; *Domestic Relations Officer,* Everett J. Delaney. A Court, including small claims jursidiction. Location: Town Hall. Sessions: Mondays, 7:30 P.M.

SPRAGUE.—*Judge and Clerk of Small Claims,* Solomon Saul Rothstein; *Pros. Atty. and Clerk,* John J. Fanning. A Court, including small claims jurisdiction. Location: Town Hall, Baltic. Sessions: Wednesdays, 7:30 P.M., as requested.

STONINGTON.—*Judge,* James M. Spellman; *Deputy Judge,* John F. Saffomilla; *Pros. Atty.,* John J. Donahue, Jr.; *Clerk,* Olive C. Higgins. A Court, including small claims jurisdiction. Location: Town Hall. Sessions: Civil, by assignment. Criminal, Wednesdays, 7 P.M. Special sessions, when needed.

STRATFORD.—*Judges,* Thomas B. Coughlin, Isaac J. Murov; *Pros. Attys.,* John F. Bigley, Edward J. Behuncik; *Clerk,* Ethel Haley; *Asst. Clerk,* Norma Liskom. B Court, including small claims jurisdiction. Location: Police Court Bldg. Sessions: Civil and small claims, Mondays, 11 A.M. Criminal, Mondays, 9 A.M.

SUFFIELD.—*Judge,* Walter R. Dudek; *Deputy Judge,* Amiel Zak; *Pros. Atty. and Clerk,* Robert Whitaker; *Asst. Pros. Atty. and Asst. Clerk,* Robert Shea. A Court, including small claims jurisdiction. Location: Town Hall. Sessions: Wednesdays, 7:30 P.M.

TRUMBULL.—*Judge,* John P. Evans; *Deputy Judge,* Harold Sobel; *Pros. Atty.,* Seymour G. Baum; *Asst. Pros. Atty.,* J. Gerald Flynn; *Clerk,* Mrs. Stanley T. Higgs. A Court. Location: Town Hall, Main St. and Church Hill Rd. Sessions: Mondays, 9 A.M.

WALLINGFORD.—*Judge,* Joseph M. Delaney; *Deputy Judge,* Charles Wood, Jr.; *Pros. Atty.,* Francis Sabota; *Asst. Pros. Atty.,* Robert Woodson; *Clerk,* Jeanette Carrozzella. B Court, including small claims jurisdiction. Location: Town Hall. Sessions: Civil, Mondays, 9 A.M. Criminal, Mondays and Saturdays, 9 A.M.; except during July and August, Mondays and Fridays, 9 A.M. Small claims, Mondays, 1:30 P.M. as scheduled.

WATERFORD.—*Judge,* David Gill Proctor; *Deputy Judge,* Albert L. Partridge; *Pros. Atty.,* Angelo J. Smeraldi; *Asst. Pros. Atty.,* Charles F. Archer; *Clerk,* Kenneth F. Hoagland. A Court, including small claims jurisdiction. No civil jurisdiction. Location, Hall of Records. Sessions: Criminal, Mondays, 1-2 P.M. Motor vehicle, Mondays, 2 P.M. Adjourned sessions, Wednesdays, 7:30 P.M. Small claims, 1st and 3rd Wednesdays of each month, 7 P.M.

WEST HARTFORD.—*Judge,* Harry H. Kleinman; *Deputy Judge,* Henry Ramenda; *Pros. Atty.,* Richard P. Heffernan; *Asst. Pros. Atty.,* Samuel Tallow; *Clerk,* William C. Galligan; *Asst. Clerk,* Margaret L. Foley; *Clerk of Small Claims,* Grace E. Lloyd.

B Court, including small claims jurisdiction. Location: Town Hall. Sessions: Civil, 1st and 3rd Thursdays of each month, 9 A.M.-5 P.M.; no sessions, July or August. Criminal, Mondays, 9 A.M.-5 P.M.; during July and August, Wednesdays, 9 A.M.-5 P.M. Small claims, 1st and 3rd Thursdays of each month, 9-11 A.M.; no sessions, July or August.

WEST HAVEN.—*Judges*, John J. Sullivan, Jr., Charles H. Fischer, Jr.; *Pros. Attys.*, Jack B. Talsky, Eugene J. Dorsi; *Clerk*, Eugene J. Friedman; *Asst. Clerk*, Andrew J. Carlotto; *Domestic Relations Counsel*, Ralph M. Goglia. B Court, including small claims jurisdiction. Location: Town Hall. Sessions: Civil, Mondays, 9 A.M. Criminal, daily, 9 A.M. Small claims, last Monday of each month, 9 A.M.

WESTPORT.—*Judge*, Leonard A. Schine; *Assoc. Judge*, Stephen Tate; *Pros. Atty. and Clerk*, George Constantikes; *Asst. Pros. Atty. and Asst. Clerk*, Mrs. Blanche Dodge; *Clerk of Small Claims*, Mrs. Helen Toth. A Court, including small claims jurisdiction. Location: Town Court Bldg., Jesup Road. Sessions: Criminal, Mondays, 8:30 A.M. Civil, Tuesdays, 9 A.M. Small claims, Tuesdays, 8:30 A.M.

WETHERSFIELD.—*Judge*, Edward R. Doyle; *Deputy Judge*, Milford F. Rhines; *Pros. Atty.*, Andrew J. O'Keefe; *Asst. Pros. Atty.*, M. Peter Barry; *Clerk*, Agnes L. McCue; *Asst. Clerk and Clerk of Small Claims*, Mary M. Yeagher. A Court, including small claims jurisdiction. Location: Town Office Bldg., Silas Deane Highway and Church St. Sessions: Thursdays, 7 P.M.

WINCHESTER.—*Judge*, Francis D. Campbell; *Deputy Judge*, Edward P. Doyle; *Pros. Atty.*, Stanley Herman; *Clerk*, Robert P. O'Connor. A Court, including small claims jurisdiction. Location: 338 Main St., Winsted. Sessions: Civil, Mondays, 3 P.M. Criminal, Mondays, 7:30 P.M. Small claims, 2nd and 4th Tuesdays of each month, 7:30 P.M.

WINDSOR.—*Judge*, Thomas J. O'Malley; *Deputy Judge*, Dominic J. Ferraina; *Pros. Atty.*, Leonard J. Reeves; *Asst. Pros. Atty.*, John J. Narkiewicz; *Clerk*, Arthur J. Gelinas; *Asst. Clerk*, Ann Gustafson. A Court, including small claims jurisdiction. Location: Town Hall. Sessions: Civil and small claims, Tuesdays, 7 P.M. Criminal, Tuesdays, 7:30 P.M.

WINDSOR LOCKS.—*Judge*, Phillip H. Johnson; *Deputy Judge*, Ferrer U. Lodola; *Pros. Atty.*, Mortimer J. Lynskey; *Asst. Pros. Atty.*, Theodore Pyznar; *Clerk*, Miss Rena J. Colo. A Court, including small claims jurisdiction. Location: Police Building. Sessions: Mondays, 7:30 P.M.

WOLCOTT.—*Judge*, Francis Kreger; *Deputy Judge*, Edward Holland; *Pros. Atty.*, Charles E. O'Connor; *Asst. Pros. Atty.*, Thomas F. McAvoy; *Clerk*, Floyd L. Russell; *Clerk of Small Claims*, Jean Maher. A Court, civil jurisdiction to include summary process

action and small claims court. Location: Town Office Bldg., Center St. Sessions: 1st and 3rd Thursdays of each month, 8 P.M.

CITY COURTS

ANSONIA.—*Judges,* William H. Kingston, George J. Yudkin; *Pros. Attys.*, Thomas J. Condon, Jr., Robert Kapusta; *Clerk,* Raymond N. Martino, Sr. B Court. Location: City Hall. Sessions: Civil and criminal, daily, 9 A.M.

BRIDGEPORT.—*Judges,* Thomas J. Barrett, Francis J. King, Louis Stein; *Pros. Attys.*, Daniel J. Cremin, Salvatore C. DePiano, Thomas W. McManus; *Clerks,* William A. Bader, Donald A. Browne, Ralph J. Lockwood. B Court. Location: Police Headquarters, 398 Fairfield Avenue. Sessions: Civil, once weekly. Criminal, Mondays through Saturdays, 9 A.M. Traffic court, Tuesdays, 7 P.M.

BRISTOL.—*Judges,* Bernard F. Grabowski, Joseph F. Fleming, Jr.; *Pros. Attys.*, Harry F. Pergoda, Howard R. Steeg; *Clerk,* Walter J. Delekta. B Court, including small claims jurisdiction. Location: 3rd Floor, City Hall, 15 North Main Street. Sessions: Civil, 2nd and 4th Mondays of each month, 10 A.M. Criminal, Mondays through Fridays, 8:30 A.M. Motor vehicles, Wednesdays, 8:30 A.M. Small claims, Mondays, 10 A.M.

DANBURY.—*Judge,* Albert H. Hornig; *Assoc. Judge,* Theodore H. Goldstein; *Pros. Atty.*, Americo Ventura; *Asst. Pros. Atty.*, Stanley Novak; *Clerk,* William Hajj; *Clerk of Small Claims,* Theresa Foshay; *Domestic Relations Officer,* Peter J. Durkin. B Court, including small claims jurisdiction. Location: City Hall. Sessions: Daily, 9 A.M.

DERBY.—*Judge,* David B. Cohen; *Deputy Judge,* Walter D. Billings; *Pros. Atty.*, Edward J. Donahue; *Asst. Pros. Atty.*, Fred F. Urbano; *Clerk,* Anthony Dirienzo, Jr. A Court. Location: City Hall. Sessions: Civil, Mondays. Criminal, Mondays, 9 A.M.

HARTFORD.—CITY AND POLICE COURT: *Judges,* Alfred F. Kotchen, Martin J. Mostyn, George A. Silvester, Jr., Peter J. Zaccagnino, Jr.; *Pros. Attys.*, Kevin B. Kenny, George F. Murray, Jr., Sebastian J. Russo, Howard Werner; *Clerk of City Court,* Anthony M. Tapogna; *Clerk of Police Court,* Edward F. Pasiecznik; *Asst. Clerk,* Thomas F. Brady; *Clerk of Traffic Court,* Robert F. Bouvier; *Clerk of Small Claims,* David A. Kinsler; *Domestic Relations Officer,* Patrick J. Ward. B Court, including small claims jurisdiction. Location: 155 Morgan St., 2nd floor. Sessions: Civil, Mondays and Tuesdays, 10 A.M., Fridays, 1:30 P.M. Criminal, Mondays through Fridays, 9 A.M. Traffic court, Tuesdays, Wednesdays, Thursdays, 9 A.M. Small claims, Wednesdays, 10 A.M.

MERIDEN.—CITY AND POLICE COURT: *Judge,* Joseph F. Noonan; *Assoc. Judge,* Frank P. Iodice; *Pros. Atty.*, Gordon Harris; *Asst. Pros. Atty.*, Alan Solomon; *Clerk,* Kenneth R. Larsen; *Asst. Clerk,* Henrietta McNulty; *Clerk of Small Claims,* Margaret

M. Burkinshaw; *Domestic Relations Officers*, Richard Mastriano, Helen Soroka. B Court, including small claims jurisdiction. Location: City Hall, East Main St. Sessions: Civil, by assignment, 9:30 A.M. Criminal, daily, 9 A.M. Small claims, bi-weekly, Mondays, 1 P.M.

MIDDLETOWN.—*Judges*, Vincent J. Scamporino, Charles W. Snow, Jr.; *Pros. Atty.*, Irwin D. Mittelman; *Asst. Pros. Atty.*, Carl P. Fortuna; *Clerk*, Joseph Marchese; *Asst. Clerk*, Arline C. Blau; *Domestic Relations Officer*, Arthur M. Daniels. B Court, including small claims jurisdiction. Location: Police Headquarters, County Lane. Sessions: Civil and criminal, Mondays through Fridays, 9 A.M. Small claims, Fridays, every other week, at 2 P.M.; except during July and August, on Wednesdays, 9 A.M., every other week.

NEW BRITAIN.—CITY AND POLICE COURT: *Judges*, Frank J. DiLoreto, Roman J. Lexton; *Pros. Attys.*, Charles G. Karanian, William F. Mangan, Jr.; *Clerk*, Matthew J. Avitabile; *Asst. Clerk*, Ruth S. Gordon; *Clerk of Small Claims*, Rose M. Zizzamia. B Court, including small claims jurisdiction. Location: Police Court, 42 Commercial St. City Court, 111 Franklin Square. Sessions: Civil, daily, 10 A.M. Criminal, daily, 9 A.M. Small claims, 2nd and 4th Fridays of each month, 2 P.M.

NEW HAVEN.—*Judges*, Charles Henchel, Harold Donegan, Alfred Toscano; *City Atty.*, Vincent Villano; *Asst. City Attys.*, Joseph Bove, Frank Meadow, Francis Tierney, Gilbert Winnick; *Clerk*, Harry Koletsky; *Asst. Clerks*, Albert Annunziata, Joseph Clark, Alvin Murray. B Court, including small claims jurisdiction. Location: 169 Church St. Sessions: Civil, Tuesdays, Wednesdays and Thursdays, except July and August. Short calendar, Fridays, 2-5 P.M. Criminal, daily, 9 A.M.-5 P.M., except Sundays and holidays. Small claims, Mondays, 9 A.M.-5 P.M., except July and August, one session a month only. Summary process hearings, Fridays with short calendar, 2-5 P.M., twice a month during summer recess.

NEW LONDON.—CITY AND POLICE COURT: *Judge*, A. A. Washton; *Asst. Judge*, Thomas P. Condon; *Pros. Atty.*, C. Robert Satti; *Asst. Pros. Atty.*, Joseph F. Regan; *Clerk*, Anthony Facas; *Asst. Clerk*, Leo B. Reagan. B Court, including small claims jurisdiction. Location: 111 Union St. Sessions: Civil, by assignment. Criminal, daily, 8:30 A.M. Small claims, bi-weekly.

NORWALK.—*Judges*, George W. Ross, George F. Carroll, Jr.; *Pros. Attys.*, Robert J. Callahan, Frank N. Zullo; *Clerk*, Gerhard W. Hohn; *Clerk of Small Claims*, Nicholas J. Bredice. B Court, including small claims jurisdiction. Location: City Hall, North Main St., South Norwalk. Sessions: Civil, by assignment. Criminal, Mondays and Fridays, 2 P.M. Small claims, by assignment.

NORWICH.—*Judge*, James J. Dutton; *Deputy Judge*, Paul M. Vasington; *Pros. Atty.*, Eli L. Cramer; *Asst. Pros. Atty. and Asst.*

Clerk, Sabino P. Tamborra; *Clerk*, Richard F. Marks; *Clerk of Small Claims*, Sabino P. Tamborra; *Asst. Clerk of Small Claims*, Richard F. Marks. B Court, including small claims jurisdiction. Location: 23 Union St. Sessions: Civil and criminal, daily, 9 A.M. Small claims, alternate Mondays, 2 P.M.

PUTNAM.—*Judge*, William L. St. Onge; *Deputy Judge and Clerk*, Leo C. Tetreault; *Pros. Atty.*, Archibald Macdonald, Jr.; *Asst. Pros. Atty.*, A. Richard Karkutt. A Court, including small claims jurisdiction. Location: Municipal Bldg., Church St. Sessions: Civil and criminal, Mondays, 9 A.M. Small claims, 4th Monday of each month, 8:30 A.M.

ROCKVILLE.—*Judge*, Francis T. O'Loughlin; *Assoc. Judge*, John L. Moran; *Pros. Atty.*, Harry H. Lugg; *Asst. Pros. Atty.*, Abner L. Brooks; *Clerk*, Mary R. Berger. A Court, including small claims jurisdiction. Location: City Hall, 53 West Main St., Rockville. Sessions: Civil and criminal, Mondays, 10 A.M. Small claims, 2nd and 4th Wednesdays of each month, 1:30 P.M.

SHELTON.—*Judge*, Joseph H. Sylvester; *Deputy Judge*, Stanley Czajkowski; *Pros. Atty.*, Martin F. Wolf; *Asst. Pros. Atty.*, James J. McKay; *Clerk*, John G. Prokop. A Court. Location: 470 Howe Avenue. Sessions: Mondays, 9 A.M.

STAMFORD.—*Sr. Judge*, Leo Kivell; *Judge*, Arthur L. DiSesa; *Pros. Atty.*, Joseph Tooher, Jr.; *Asst. Pros. Atty.*, William F. Hickey, Jr.; *Clerk*, Charles Townsend, Jr.; *Clerks of Small Claims*, Vincent Gambino, Michael S. Grzelaczyk. B Court, including small claims jurisdiction. Location: City Hall. Sessions: Civil, Mondays through Fridays. Criminal, Mondays, Wednesdays and Fridays. Small claims, twice a month.

TORRINGTON.—*Judges*, Robert J. Sullivan, Frank R. Buonocore; *Pros. Attys.*, Henry J. Naruk, Hyman Silver; *Clerk*, Mary K. Murphy; *Small Claims Clerk*, Mary DeAngelis. B Court, including small claims jurisdiction. Location: City Hall. Sessions: Civil and small claims, Mondays, 2 P.M. Criminal, daily, 9 A.M.

WATERBURY.—*Judges*, Hugh J. McGill, Stephen A. Homick; *Pros. Attys.*, James J. Shea, John A. Membrino; *Clerk*, Eugene H. Kaplan; *Asst. Clerk*, Mrs. Mary R. Sullivan; *Clerk of Small Claims*, Francis G. Fitzpatrick; *Domestic Relations Officer*, Peter L. Constantino. B Court, including small claims jurisdiction. Location: City Hall, 235 Grand St. Sessions: Daily, 9 A.M.

WILLIMANTIC.—CITY AND POLICE COURT: *Judge*, Joseph A. Mazzola; *Deputy Judge*, Benjamin Eisenberg; *Pros. Atty.*, John B. Sullivan; *Asst. Pros. Atty.*, Joseph F. Dannehy; *Clerk*, Harold E. Dorwart; *Asst. Clerk*, Beverly W. Haddad. A Court, including small claims jurisdiction. Location: Town Hall, Main St. Sessions: Civil and criminal, daily, 9 A.M. Small claims, 3rd Wednesday of each month.

BOROUGH COURTS

NAUGATUCK.—*Judge*, M. Leonard Caine; *Deputy Judge*, J. Francis Cullen; *Pros. Atty.*, Raymond Shepack; *Asst. Pros. Atty.*, William Fernandez; *Clerk*, Francis Burns; *Clerk of Small Claims*, Antoinette Zuccarelli; *Domestic Relations Officer*, Bernard Digris. B Court, including small claims jurisdiction. Location: Town Hall. Sessions: Daily, 9 A.M.

STAFFORD SPRINGS.—*Judge*, Edward Y. O'Connell; *Deputy Judge*, Libero Valentini; *Pros.*, Henry Harris; *Asst. Pros.*, Mario J. Tonidandel; *Clerk*, Conrad P. Mohr. A Court, including small claims jurisdiction. Civil jurisdiction, Stafford, Willington, Union and Mansfield. Criminal jurisdiction, Stafford and Willington. Location: Town Hall, Haymarket Square. Sessions: Civil, by assignment. Criminal, Mondays, 2 P.M. Small claims, Mondays, 1 P.M.

CONNECTICUT JUSTICE COURTS

(Gen. Stat., 1958 Rev., Vol. IX, Chapter 877. Trial justices and alternate trial justices appointed by board of selectmen from a list of qualified justices of the peace for a term of two years, and hold office from and after the first Monday of January, odd years. All terms will end Dec. 31, 1960. A Circuit Court will perform these duties on and after Jan. 1, 1961. See Sec. 51-273, 1959 Suppl.)

(*Indicates small claims jurisdiction. Where the name of the post office address of the Trial Justice and Prosecuting Grand Juror is other than that of the town itself, it is given in italics.)

ASSEMBLY OF TRIAL JUSTICES.—(Gen. Stat., 1958 Rev., Sec. 51-114.) *Chief Judge*, Guerin B. Carmody, Woodbury; *Exec. Secy.*, John F. Halloran, Supreme Court Bldg., Hartford.

---

*ANDOVER.—*Trial Justice*, Charles H. Nicholson; *Alternate Trial Justice*, John F. Phelps; *Prosecuting Grand Juror*, Howard H. Jennings; *Alternate Prosecuting Grand Juror*, Winston C. Abbott. Location: Town Hall. Sessions: 2nd and 4th Mondays of each month, 8 P.M.

ASHFORD.—*Trial Justice*, George F. Tremko (P.O., *Warrenville*); *Alternate Trial Justice*, John Marcisin; *Prosecuting Grand Juror*, Rudolph Makray (P.O., R.F.D. 3, *Stafford Springs*); *Alternate Prosecuting Grand Juror*, George Lovell. Location: Town Hall. Sessions: Thursdays, 7 P.M.

*AVON.—*Trial Justice*, Barnard Tilson; *Alternate Trial Justice*, Roger B. Rudder; *Prosecuting Grand Juror*, Frank R. Holloway; *Alternate Prosecuting Grand Juror*, J. Weston Maher. Location: Town Hall. Sessions: Tuesdays, 4 P.M.; last Tuesday of the month, 4 P.M. and 7 P.M.

BARKHAMSTED.—*Trial Justice*, Carmine R. Lavieri (P.O. Box 559, *Winsted*); *Alternate Trial Justice*, Prosper F. Lavieri; *Prosecuting Grand Juror*, Thomas B. Dew (P.O., R.F.D. 2, *Winsted*); *Alternate Prosecuting Grand Juror and Clerk*, John W. Nessen. Location: School Bldg., Pleasant Valley. Sessions: 1st and 3rd Mondays of each month, 7:30 P.M.

BEACON FALLS.—*Trial Justice*, William J. Karaban; *Alternate Trial Justice*, James S. Hurley; *Prosecuting Grand Juror*, John S. Sulima; *Alternate Prosecuting Grand Juror*, Bronislaus J. Karaban. Location: Maple Street. Sessions: 2nd and 4th Mondays of each month, 7 P.M.

*BETHANY.—*Trial Justice*, Edward H. Hinman (P.O., *Westville*); *Alternate Trial Justice*, John A. Edmondson; *Prosecuting Grand Juror*, Malcolm H. Brinton (P.O., *Westville*); *Alternate Prosecuting Grand Juror*, Ernest P. Saxton; *Clerk*, George D. Vaill. Location: Town Hall, Amity Road. Sessions: Fridays, 7:30 P.M.

*BETHEL.—*Trial Justice*, Benjamin H. Washburn; *Alternate Trial Justice*, Michael Hugyo, Jr.; *Prosecuting Grand Juror*, Ed-

ward Emelia; *Alternate Prosecuting Grand Juror*, John R. MacDonald. Location: 36 South Street. Sessions: Criminal and civil, set by Judge; small claims, 2nd Thursday of each month.

*BETHLEHEM.—*Trial Justice*, William R. Smith; *Alternate Trial Justice and Clerk of Small Claims*, Theodore A. P. Johnson; *Prosecuting Grand Juror*, Robert E. Adamson; *Alternate Prosecuting Grand Juror*, Joseph P. Banks. Location: Town Clerk's Office. Sessions: No regular sessions.

*BOLTON.—*Trial Justice*, John Swanson (P.O., R.F.D. 2, *Andover*); *Alternate Trial Justice*, Charles Warren; *Prosecuting Grand Juror*, Renato Cocconi (P.O., R.F.D. 2, *Andover*); *Alternate Prosecuting Grand Juror*, Donald Tedford. Location: Town Hall. Sessions: 1st and 3rd Tuesdays of the month, 7:30 P.M.

*BOZRAH.—*Trial Justice*, Henry I. Monell (P.O., Star Route, *Yantic*); *Alternate Trial Justice*, Joseph Johnson; *Prosecuting Grand Juror*, William Fishbone (P.O., *Fitchville*); *Alternate Prosecuting Grand Juror*, Raymond Perkins. Location: Bozrah Town Hall, Fitchville. Sessions: Thursdays, 7:30 P.M., by appointment.

BRIDGEWATER.—*Trial Justice*, Walter Von Egidy; *Alternate Trial Justice*, Richard Bailey; *Prosecuting Grand Juror*, George S. Roberts; *Alternate Prosecuting Grand Juror*, Arthur Tolles. Location: Town Hall. Sessions: 1st and 3rd Thursdays of each month, 7:30 P.M., or by appointment when necessary.

BROOKFIELD.—*Trial Justice*, William E. Green; *Alternate Trial Justice*, Mrs. Mildred Creed; *Prosecuting Grand Juror*, Clifford Tomlinson. Location: Residence, Brookfield. Sessions: No regular sessions.

*BROOKLYN.—*Trial Justice*, Richard B. Dunning; *Alternate Trial Justice*, Raymond Denomme; *Prosecuting Grand Juror*, Louis N. Cote (P.O., *Danielson*); *Alternate Prosecuting Grand Juror*, George Johnson. Location: Town Hall. Sessions: Tuesdays, 7 P.M.

BURLINGTON.—*Trial Justice*, Douglas W. McCallum (P.O., R.F.D. 1, *Unionville*); *Alternate Trial Justice*, James B. Mullen; *Prosecuting Grand Juror*, Ralph E. Carlson (P.O., R.F.D. 1, *Unionville*); *Alternate Prosecuting Grand Juror*, Walter O. Rulf. Location: New Elementary School Bldg., Route No. 116. Sessions: Tuesdays, 7:30 P.M.

*CANAAN.—*Trial Justice*, Winton B. Rodgers (P.O., *Falls Village*); *Alternate Trial Justice*, Joseph A. Hamzy; *Prosecuting Grand Juror*, Miles L. Blodgett (P.O., *Falls Village*); *Alternate Prosecuting Grand Juror*, Charles B. Reymers. Location; Town Hall, Falls Village. Sessions: Wednesdays, 7:30 P.M.

*CANTERBURY.—*Trial Justice*, Linwood P. Tracy; *Alternate Trial Justice*, Jeanette White; *Prosecuting Grand Juror*, Talbot A. Lancaster; *Alternate Prosecuting Grand Juror*, Ferdinand Wellinghausen. Sessions: Mondays, 7:30 P.M., at the residence of the Alternate Trial Justice; small claims, last Saturday of each month at the residence of the Trial Justice.

*CANTON.—*Trial Justice*, Robert G. Gillespie (P.O., *Collinsville*); *Alternate Trial Justice*, Ernest A. Inglis, Jr.; *Prosecuting Grand Juror*, William M. Baer (P.O., *Collinsville*); *Alternate Prosecuting Grand Juror*, Donald I. Rudder. Location: Town Hall, Collinsville. Sessions: Tuesdays, 7 P.M.; 1st and 3rd Tuesdays, 7:30 P.M., during June, July and August.

CHAPLIN.—*Trial Justice*, Ruby M. Fuller (P.O., R.F.D. 1, *No. Windham*); *Alternate Trial Justice*, Robert L. Larned; *Prosecuting Grand Juror*, Willard Noel (P.O., R.F.D. 1, *No. Windham*); *Alternate Prosecuting Grand Juror*, Ralph Williams. Location: Town Hall. Sessions: Thursdays, 7:30 P.M.

*CHESHIRE.—*Trial Justice*, E. Ernest Oberst; *Alternate Trial Justice*, William H. Shay; *Prosecuting Grand Juror*, Richard A. Dice; *Alternate Prosecuting Grand Juror*, Walter A. DeAndrade. Location: Town Hall. Sessions: Thursdays, 7:30 P.M.

*CHESTER.—*Trial Justice*, Julius Starr; *Alternate Trial Justice*, George Carini; *Prosecuting Grand Juror*, Benjamin Ferrari; *Alternate Prosecuting Grand Juror*, Walter Smith; *Judge of Small Claims Court*, Nuncio Sampieri; *Small Claims Clerk*, Francis Grote. Location: Town Office Building. Sessions: Thursdays, 7 P.M.; small claims, Tuesdays, 7 P.M.

*CLINTON.—*Trial Justice*, Reinhold J. Herrmann; *Alternate Trial Justice*, Merrill K. Platt; *Prosecuting Grand Juror*, John B. Kidney; *Alternate Prosecuting Grand Juror*, Lee B. Vaughn. Location: William Stanton Andrews Memorial Bldg. Sessions: Tuesdays, 8 P.M.

*COLCHESTER.—*Trial Justice*, Edwin P. Gregory; *Alternate Trial Justice*, Abraham Slopak; *Prosecuting Grand Juror*, Melvin Scott; *Alternate Prosecuting Grand Juror*, William Griffin. Location: Town Hall. Sessions: Criminal and motor vehicle, 1st and 3rd Mondays, 9 A.M. (weekly on Mondays during June, July and August); civil and small claims, 1st Tuesday of each month, 7:30 P.M.

COLEBROOK.—*Trial Justice*, Roger E. Webb; *Alternate Trial Justice*, Edwin W. Mead; *Prosecuting Grand Juror*, Wilfred G. Carpenter (P.O., R.D. 1, *Winsted*); *Alternate Prosecuting Grand Juror*, Edwin W. Raymond. Location: Cong. Church Basement, Colebrook Center. Sessions: Tuesdays, 7:30 P.M.

*COLUMBIA.—*Trial Justice*, Elizabeth Dennis Hutchins; *Alternate Trial Justice*, Reginald Lewis; *Prosecuting Grand Juror*, Stewart I. Tibbits; *Alternate Prosecuting Grand Juror*, Kenneth L. Fox. Location: Yeomans Hall. Sessions: Mondays, 9 A.M.

*CORNWALL.—*Trial Justice*, Robert E. Nuese (P.O., *West Cornwall*); *Alternate Trial Justice*, Edward M. Foote, Jr.; *Prosecuting Grand Juror*, Christopher S. Smith (P.O., *West Cornwall*); *Alternate Prosecuting Grand Juror*, Kenneth A. Merz. Location: Town Clerk's office. Sessions: 2nd and 4th Wednesdays of the month, 10 A.M.; otherwise, when necessary.

*COVENTRY.—*Trial Justice*, Leroy M. Roberts; *Alternate Trial Justice*, Lawrence C. Latimer; *Prosecuting Grand Juror*, A. Harry W. Olsen; *Alternate Prosecuting Grand Juror*, Stephen S. Nagy; *Clerk*, Shirley W. Edmondson. Location: Robertson School, Cross Street. Sessions: Fridays, 7:30 P.M.; small claims, 2nd and 4th Tuesdays of each month, 7 P.M. at Town Office Bldg., Main St.

*CROMWELL.—*Trial Justice*, David J. Fleet, Jr.; *Alternate Trial Justice*, George Mullin; *Prosecuting Grand Juror*, Howard S. Comstock, Jr.; *Alternate Prosecuting Grand Juror*, Richard E. Dowjat. Location: Memorial Town Hall, West Street. Sessions: Wednesdays, 7:30 P.M.

*DEEP RIVER.—*Trial Justice*, Thomas E. O'Donnell; *Alternate Trial Justice*, John A. Klevecz; *Prosecuting Grand Juror*, John C. Colbert. Location: Town Hall. Sessions: Mondays, 7-9 P.M.

*DURHAM.—*Trial Justice*, Dorence W. Mielke; *Alternate Trial Justice*, Oliver Bristol; *Prosecuting Grand Juror*, Raymond P. Jones; *Alternate Prosecuting Grand Juror*, Leo B. Flanagan. Location: Town Hall. Sessions: 1st and 3rd Wednesdays of each month, 7:30 P.M.

EASTFORD.—*Trial Justice*, Alexander F. Fabian (P.O., *Chaplin*); *Alternate Trial Justice*, Edward A. Trepal; *Prosecuting Grand Juror*, Arthur A. Hess; *Alternate Prosecuting Grand Juror*, M. Keith Lewis; *Clerk*, Emily Y. Bunnell. Location: Town Hall. Sessions: Tuesdays, 7 P.M., when necessary.

*EAST GRANBY.—*Trial Justice*, Fred W. Viets; *Alternate Trial Justice*, Edward D. Millea; *Prosecuting Grand Juror*, Albert P. Cowles; *Alternate Prosecuting Grand Juror*, Joseph T. Fleming. Location: Town Hall, School St. Sessions: Mondays, 7:30 P.M.

*EAST HADDAM.—*Trial Justice*, Charles Wolf; *Alternate Trial Justice*, Edward Stolarz; *Prosecuting Grand Juror*, Herman Frankel (P.O., *Moodus*); *Alternate Prosecuting Grand Juror*, Sumner Brownell; *Clerk of Small Claims*, Herman Frankel. Location: Town Office Bldg. Sessions: Thursdays, 7:30 P.M.; small claims, 1st Thursday of each month.

*EAST HAMPTON.—*Trial Justice*, Allen E. Scholl; *Alternate Trial Justice*, Roy Hallberg, Sr.; *Prosecuting Grand Juror*, Max Kay; *Alternate Prosecuting Grand Juror*, Everett Breece. Location: Town Hall. Sessions: 1st and 3rd Mondays of each month; except June, July, August and September, weekly, 7:30 P.M.; small claims, 1st Saturday of each month.

*EAST LYME.—*Trial Justice*, Ernest F. Hopkins (P.O., *Niantic*); *Alternate Trial Justice*, Frank Ranelli; *Prosecuting Grand Juror*, Hyman Wilensky; *Alternate Prosecuting Grand Juror*, William Powers; *Clerk*, Joyce Brennan. Location: Court House, Grand St., Niantic. Sessions: Thursdays, 7 P.M.

EASTON.—*Trial Justice*, Ralph O. Bruno (P.O., R.F.D. 1, *Westport*); *Alternate Trial Justice*, vacancy; *Prosecuting Grand Juror*, Huntley Stone (P.O., *Easton*); *Alternate Prosecuting Grand Juror*,

Philip H. Smith. Location: Town Hall. Sessions: Alternate Thursdays, 7:30 P.M.

*EAST WINDSOR.—*Trial Justice*, James R. Testa (P.O., *Broad Brook*); *Alternate Trial Justice*, James J. McDermott; *Prosecuting Grand Juror*, John E. Shaughnessy (P.O., *Warehouse Point*); *Alternate Prosecuting Grand Juror*, John J. Hoban, Jr.; *Clerk*, Mrs. Beverly S. Woodard. Location: Town Hall, Main Street. Sessions: Wednesdays, 7:30 P.M.

*ELLINGTON.—*Trial Justice*, E. George Gorsky (P.O., R.R. 1, Box 260, Glenwood Rd., *Ellington*); *Alternate Trial Justice*, Charles F. Batz; *Prosecuting Grand Juror*, Thaddeus J. Okolo; *Alternate Prosecuting Grand Juror*, John Sojka, Jr. Location: Town Hall. Sessions: 1st and 3rd Tuesdays of each month, 7 P.M.; small claims, 2nd and 4th Tuesdays of each month, 7:30 P.M.

*ESSEX.—*Trial Justice*, George I. Lancraft, Jr. (P.O., *Ivoryton*); *Alternate Trial Justice*, vacancy; *Prosecuting Grand Juror*, Francis J. McGrath; *Alternate Prosecuting Grand Juror*, Edward C. Marsden, Sr. Location: Town Hall, West Ave. Sessions: Tuesdays, 7 P.M.; small claims, Mondays, 8 P.M.

FRANKLIN.—*Trial Justice*, C. Albert Beckwith (P.O., *North Franklin*); *Alternate Trial Justice*, Stanley E. Armstrong; *Prosecuting Grand Juror*, John B. Ayer (P.O., *North Franklin*); *Alternate Prosecuting Grand Juror*, Joseph O'Hearn. Location: Town Hall. Sessions: Last Monday of each month, 7:30 P.M.

*GOSHEN.—*Trial Justice*, Willard B. Capshaw (P.O., *West Goshen*); *Alternate Trial Justice*, Roy W. Hanna, Jr.; *Prosecuting Grand Juror*, Herman Walther; *Alternate Prosecuting Grand Juror*, Henry Dreger. Location: Town Hall. Sessions: 2nd and 4th Mondays of each month, 7:30 P.M.

*GRANBY.—*Trial Justice*, Charles M. Rice (P.O., *Simsbury*); *Alternate Trial Justice*, Paul L. Avery; *Prosecuting Grand Juror*, William Pease (P.O., *West Granby*); *Alternate Prosecuting Grand Juror*, Edward Devnew. Location: Town Office Bldg. Sessions: Thursdays, 7:45 P.M.

*HADDAM.—*Trial Justice*, Donald E. Spencer; *Alternate Trial Justice*, William E. Dean; *Prosecuting Grand Juror*, William H. Dittman; *Alternate Prosecuting Grand Juror*, Victor Zanelli, Jr. Location: Town Hall. Sessions: Thursdays, 7 P.M.

HAMPTON.—*Trial Justice*, Richard M. Burchnall; *Alternate Trial Justice*, Alfred F. Vargas, Sr.; *Prosecuting Grand Juror*, Edson C. Stocking; *Alternate Prosecuting Grand Juror*, Leonard F. Holmes. Location: Residence of Trial Justice. Sessions: Mondays, 7 P.M., when necessary.

HARTLAND.—*Trial Justice*, Stanley A. Ransom (P.O., *West Hartland*); *Alternate Trial Justice*, Elliot Parmelee; *Prosecuting Grand Juror*, Richard Anstett (P.O., *Riverton*); *Alternate Prosecuting Grand Juror*, Timothy Root. Location: Town Hall, West Hartland. Sessions: Last Monday of each month, 7:30 P.M.

HARWINTON.—*Trial Justice*, Robert A. Delay (P.O., R.R. 1, *Thomaston*); *Alternate Trial Justice*, Henry Barber; *Prosecuting Grand Juror*, Charles Kissh, Jr. (P.O., R.R. 1, *Thomaston*); *Alternate Prosecuting Grand Juror*, Alanson Gordon. Location: Court Room, Consolidated School. Sessions: Thursdays, 8 P.M.

*HEBRON.—*Trial Justice*, Clifford R. Wright (P.O., R.D. 1, *Amston*); *Alternate Trial Justice*, Charles Barnes; *Prosecuting Grand Juror*, William Hammond; *Alternate Prosecuting Grand Juror*, George Maznicki. Location: Town Hall. Sessions: Tuesdays, 7:30 P.M.

*KENT.—*Trial Justice*, Samuel A. Woodward (P.O., *South Kent*); *Alternate Trial Justice*, Guy Mankin, Jr.; *Prosecuting Grand Juror*, Robert H. Mattoon; *Alternate Prosecuting Grand Juror*, Jack D. Boice. Location: Town Hall. Sessions: 1st and 3rd Wednesdays, 5 or 7 P.M., or by appointment.

*KILLINGWORTH.—*Trial Justice*, Philip E. Bulger (P.O., R.F.D., *Madison*); *Alternate Trial Justice*, Alan G. Goldsmith; *Prosecuting Grand Juror*, William V. Carver (P.O., R.F.D., *Madison*); *Alternate Prosecuting Grand Juror*, Robert McKenzie. Location: Killingworth School. Sessions: Mondays, 8 P.M.

LEBANON.—*Trial Justice*, Carroll S. Dunham; *Alternate Trial Justice*, Robert Wentworth; *Prosecuting Grand Juror*, E. Russell Tollman (P.O., *Chestnut Hill*); *Alternate Prosecuting Grand Juror*, Russell Blakeslee. Location: Old Lyman High School. Sessions: Tuesdays, 7:30 P.M.

LEDYARD.—*Trial Justice*, William J. Loftus (P.O., R.F.D. 2, *Mystic*); *Alternate Trial Justice*, Everett Lamb; *Prosecuting Grand Juror*, Richard Pfannenstiel (P.O., R.F.D. 1, *Gales Ferry*). Location: Ledyard Center. Sessions: Mondays, 7:30 P.M.

LISBON.—*Trial Justice*, Charles W. Grant, Sr. (P.O., R.D. 4, *Norwich*); *Alternate Trial Justice*, Earle Palmer, Jr.; *Prosecuting Grand Juror*, Richard Herrmann; *Alternate Prosecuting Grand Juror*, Harold Mell. Location: Town Meeting Room. Sessions: Tuesdays, 7 P.M.

*LITCHFIELD.—*Trial Justice*, Bernard C. Roberg (P.O. Box 14, *Bantam*); *Alternate Trial Justice*, John Farmer; *Prosecuting Grand Juror*, Edward S. Stevens; *Alternate Prosecuting Grand Juror*, John H. Cook; *Clerk*, Harry N. Kilbourn. Location: Court House, West Street. Sessions: Mondays, 2 P.M.; small claims, Fridays, 2 P.M.

*LYME.—*Trial Justice*, John W. Danforth (P.O., R.F.D. 2, *Old Lyme*); *Alternate Trial Justice*, Leland Reynolds; *Prosecuting Grand Juror*, Ray L. Harding (P.O., R.F.D. 3, *Old Lyme*); *Alternate Prosecuting Grand Juror*, A. M. Martinson. Location: Town Hall. Sessions: Wednesdays, 8 P.M.

*MADISON.—*Trial Justice*, John M. Murphy; *Alternate Trial Justice*, Philip N. Costello, Jr.; *Prosecuting Grand Juror*, Eugene Keyarts; *Alternate Prosecuting Grand Juror*, Seymour Page; *Small*

Claims Clerk, Eugene Keyarts. Location: Town Hall. Sessions: Mondays, 4 P.M.

MANSFIELD.—*Trial Justice,* Philip M. Dwyer (P.O., *Willimantic*); *Alternate Trial Justice,* Wright D. Gifford; *Prosecuting Grand Juror,* Charles A. Owen, Jr. (P.O., *Storrs*); *Alternate Prosecuting Grand Juror,* Byron D. Houston. Location: Mansfield Town Hall. Sessions: Thursdays, 2 P.M.

*MARLBOROUGH.—*Trial Justice,* Richard P. Shevchenko (P.O., R.R. 3, *East Hampton*); *Alternate Trial Justice,* William G. Willse; *Prosecuting Grand Juror,* Howard A. Stebbins (P.O., R.R. 2, *East Hampton*); *Alternate Prosecuting Grand Juror,* William J. Foley, Jr. Location: Richmond Memorial Library Building. Sessions: Fridays, 7:30 P.M.

*MIDDLEBURY.—*Trial Justice,* Stanley A. Terry; *Alternate Trial Justice,* Donald W. Henry; *Prosecuting Grand Juror,* Thomas M. Rianhard; *Alternate Prosecuting Grand Juror,* Carl C. Petersen; *Clerk,* Lois Montville. Location: Town Hall. Sessions: 1st and 3rd Mondays of each month, 8 P.M.

*MIDDLEFIELD.—*Trial Justice,* Walter P. Staniszewski (P.O., *Rockfall*); *Alternate Trial Justice,* William J. Coughlin, Jr.; *Prosecuting Grand Juror,* Joseph A. Robitaille, Jr. (P.O., *Rockfall*); *Alternate Prosecuting Grand Juror,* Anthony J. Carta. Location: Town Hall. Sessions: Mondays, 7:30 P.M.

*MONROE.—*Trial Justice,* Isadore Warshaw (P.O., R.D. 1, *Stepney Depot*); *Alternate Trial Justice,* James B. Stockwell; *Prosecuting Grand Juror,* Norman Ouellette (P.O., R.D. 1, *Stepney Depot*); *Alternate Prosecuting Grand Juror,* Robert J. Tynan; *Clerk,* Norman Haflich; *Asst. Clerk,* Robert J. Tynan. Location: Town Hall. Sessions: 1st and 3rd Tuesdays of each month, 7 P.M.

*MONTVILLE.—*Trial Justice,* James H. Carson (P.O., R.F.D. 1, *Oakdale*); *Alternate Trial Justice,* Edward Rice; *Prosecuting Grand Juror,* Leo O. Manville; *Alternate Prosecuting Grand Juror,* Donald A. O'Connell; *Court Clerk,* Nathan Weisler; *Small Claims Clerk,* Manual Pont. Location: Town Hall, Uncasville. Sessions: Saturdays, 10 A.M.; small claims, 2nd Wednesday of each month, 7 P.M.

*MORRIS.—*Trial Justice,* Frank B. Delaney (P.O., R.F.D., *Thomaston*); *Alternate Trial Justice,* Harold C. Twing; *Prosecuting Grand Juror,* Herman M. Turrell (P.O., *Lakeside*); *Alternate Prosecuting Grand Juror,* George Luca. Location: Morris Community Hall. Sessions: Thursdays, 8 P.M., except 1st Thursday of each month (small claims hearing).

*NEW FAIRFIELD.—*Trial Justice,* James T. Kiely (P.O., R.D. 3); *Alternate Trial Justice,* Leo Mulreed; *Prosecuting Grand Juror,* John A. Huneke (P.O., R.D. 4); *Alternate Prosecuting Grand Juror,* Granville Stubbs. Location: Town Hall. Sessions: Tuesdays, 7-9 P.M., and whenever necessary.

*NEW HARTFORD.—*Trial Justice*, John E. Fay; *Alternate Trial Justice*, vacancy; *Prosecuting Grand Juror*, Henry Loomis; *Alternate Prosecuting Grand Juror*, H. Roger Jones. Location: North End School. Sessions: 1st and 3rd Saturdays, 9:30 A.M., except between June 15 and Sept. 15, 1st and 3rd Mondays, 7:30 P.M.

*NORFOLK.—*Trial Justice*, Edward J. Quinlan, Jr.; *Alternate Trial Justice*, Harris R. Hunt; *Prosecuting Grand Juror*, Christopher A. Birmingham; *Alternate Prosecuting Grand Juror*, Owen J. Byrne. Location: Town Hall, Maple Ave. Sessions: Tuesdays, 7:30 P.M.; small claims, 4th Tuesday of each month, 7 P.M.

NORTH BRANFORD.—*Trial Justice*, Clifford J. Heilig (P.O., *Northford*); *Alternate Trial Justice*, Charles Johnson; *Prosecuting Grand Juror*, Charles A. Sherwood (P.O., *Northford*); *Alternate Prosecuting Grand Juror*, Kenneth P. Thompson. Location: Town Hall. Sessions: Mondays, 8 P.M.

*NORTH CANAAN.—*Trial Justice*, Edward W. Houston (P.O., *Canaan*); *Alternate Trial Justice*, George B. Hardenbergh; *Prosecuting Grand Juror*, Robert H. Avery; *Alternate Prosecuting Grand Juror*, Robert Harris. Location: Court Room, Town Hall. Sessions: Thursdays, 8 P.M.

NORTH HAVEN.—*Trial Justice*, Donald F. Keefe; *Alternate Trial Justice*, William J. Kennedy, Jr.; *Prosecuting Grand Juror*, John D. Fassett (P.O., *Hamden*); *Alternate Prosecuting Grand Juror*, William J. Ryan; *Clerk*, Mrs. Miriam Holzberg. Location: Town Hall. Sessions: Mondays, 9 A.M.

*NORTH STONINGTON.—*Trial Justice and Clerk of Small Claims*, William F. Morgan, Jr. (P.O., R.F.D. 2, *Westerly, R. I.*); *Alternate Trial Justice*, Vacancy; *Prosecuting Grand Juror*, David L. Stillman; *Alternate Prosecuting Grand Juror*, Morgan K. McGuire. Location: Town Hall. Sessions: Wednesdays, 2 P.M.; small claims, Saturdays, 2 P.M.

*OLD LYME.—*Trial Justice*, Nancy W. Budlong (P.O., *South Lyme*); *Alternate Trial Justice*, Carl B. Liljedahl; *Prosecuting Grand Juror*, Merle S. Bugbee; *Alternate Prosecuting Grand Juror*, Denton Butt. Location: Town Hall, Lyme Street. Sessions: Wednesdays, 7:30 P.M.; small claims, Wednesdays, 6:30 P.M.

*OLD SAYBROOK.—*Trial Justice*, Merritt B. Chalker; *Alternate Trial Justice*, Kenneth A. Stone; *Prosecuting Grand Juror*, Coleman C. Sweet; *Alternate Prosecuting Grand Juror*, Metro Schultz; *Clerk of Small Claims*, J. Judd Fitch. Location: Town Hall, 302 Main Street. Sessions: Tuesdays, 7:30 P.M.

OXFORD.—*Trial Justice*, William D. Downs (P.O., R.R. 2); *Alternate Trial Justice*, Carl A. Lundgren; *Prosecuting Grand Juror*, Bishop W. von Wettberg (P.O., R.D. 2); *Alternate Prosecuting Grand Juror*, John Martinoli. Location: Town Hall. Sessions: Tuesdays, 8 P.M.

*PLYMOUTH.—*Trial Justice*, Nicholas Biscoe (P.O., *Terryville*); *Alternate Trial Justice*, vacancy; *Prosecuting Grand Juror*, Edward Plaze (P.O., *Terryville*); *Alternate Prosecuting Grand Juror*, George Hoebel; *Court Clerk*, Edward Lewandoski; *Clerk of Small Claims*, Marion Mason. Location: Town Hall, Terryville. Sessions: Tuesdays, 7:30 P.M., other times by appointment; small claims, Wednesdays, 7 P.M.

*POMFRET.—*Trial Justice*, L. Allen Averill; *Alternate Trial Justice*, Kermit B. Howe; *Prosecuting Grand Juror*, Bertrand E. Benway (P.O., *Abington*); *Alternate Prosecuting Grand Juror*, Robert Kent. Location: Residence of Trial Justice, Route 44, near R.R. underpass. Sessions: Thursdays, 7 P.M., and by appointment.

*PORTLAND.—*Trial Justice*, John J. Benashski; *Alternate Trial Justice*, Harold J. Murphy; *Prosecuting Grand Juror*, John J. Cooney; *Alternate Prosecuting Grand Juror and Clerk*, James J. Csere; *Clerk of Small Claims*, Francis E. Lally. Location: Town Hall, Court Room, Main Street. Sessions: Wednesdays, 7:30 P.M.

*PRESTON.—*Trial Justice*, John O. Peckham (P.O., R.F.D. 1, *Norwich*); *Alternate Trial Justice*, Harold Muttart; *Prosecuting Grand Juror*, Robert K. Hafner (P.O., R.F.D., *Norwich*); *Alternate Prosecuting Grand Juror*, Lionel Wood. Location: Town Hall, Preston City Road. Sessions: Thursdays, 7:30 P.M.

*PROSPECT.—*Trial Justice*, Fred J. Mrazik, Jr. (P.O., R.F.D. 2, *Waterbury 12*); *Alternate Trial Justice*, Robert Graney; *Prosecuting Grand Juror*, Eugene Lewis (P.O., R.F.D. 1, *Waterbury 12*); *Alternate Prosecuting Grand Juror*, James Bramhall. Location: Community School Auditorium. Sessions: 2nd and 4th Tuesdays of each month, 8 P.M.

REDDING.—*Trial Justice*, Jesse P. Sanford (P.O., *Redding Ridge*); *Alternate Trial Justice*, Charles A. Nash; *Prosecuting Grand Juror*, George C. Dayton (P.O., *West Redding*); *Alternate Prosecuting Grand Juror*, Emerson Burritt. Location: Town Hall, Redding Center. Sessions: When cases are scheduled.

*RIDGEFIELD.—*Trial Justice*, Carleton A. Scofield; *Alternate Trial Justice*, Levio G. Zandri; *Prosecuting Grand Juror*, Peter J. Wick; *Alternate Prosecuting Grand Juror*, Charles J. Weedon. Location: Town Hall, Main Street. Sessions: No regular sessions.

ROXBURY.—*Trial Justice*, Beverly R. Iszard; *Alternate Trial Justice*, Hugh Ripper; *Prosecuting Grand Juror*, James M. Acton; *Alternate Prosecuting Grand Juror*, Joseph S. Hartwell. Location: Hall of Records. Sessions: By appointment.

*SALEM.—*Trial Justice*, Felix K. Zemko (P.O., R.F.D. 3, *Colchester*); *Alternate Trial Justice*, Calvin H. McCall, Sr.; *Prosecuting Grand Juror*, Alfred Bingham (P.O., R.F.D. 3, *Colchester*). Location: Salem Library. Sessions: 1st and 3rd Mondays of each month, 7:30 P.M.

*SALISBURY.—*Trial Justice,* William G. Raynsford (P.O., *Lakeville*); *Alternate Trial Justice,* G. Campbell Becket; *Prosecuting Grand Juror,* Edward C. Williams; *Alternate Prosecuting Grand Juror,* James DuBois. Location: Town Hall. Sessions: Saturdays, 11 A.M.; small claims, 2nd Monday of each month, 9:30 A.M., other days when necessary.

SCOTLAND.—*Trial Justice,* Henry J. Jurgens (P.O., Route 1, Box 150, *Hampton*); *Alternate Trial Justice,* David Syme; *Prosecuting Grand Juror,* Harry N. Moseley; *Alternate Prosecuting Grand Juror,* Thomas E. Clark. Location: Fire House. Sessions: Thursdays, 8 P.M.

*SHARON.—*Trial Justice,* Albert L. Williamson (P.O., R.F.D 2, *Sharon*); *Alternate Trial Justice,* William Hain; *Prosecuting Grand Juror,* William Riley, Jr.; *Alternate Prosecuting Grand Juror,* Robert Carberry. Location: Town Hall. Sessions: Saturdays, 2 P.M.

*SHERMAN.—*Trial Justice,* Edward B. Schimpf; *Alternate Trial Justice,* Henry B. Anderson; *Prosecuting Grand Juror,* Frank E. Weddell, Jr.; *Alternate Prosecuting Grand Juror,* Volmer H. Houlberg; *Small Claims Clerk,* Emerson Osborne. Location: Town Hall. Sessions: As required.

*SIMSBURY.—*Trial Justice,* William R. Moller; *Alternate Trial Justice,* E. McChesney Eddy; *Prosecuting Grand Juror,* Morton C. Hansen, Jr.; *Alternate Prosecuting Grand Juror,* Radford W. Luther; *Clerk,* Nelson C. Tuller. Location: Eno Memorial Hall. Sessions: Criminal, Mondays, 7:30 P.M.; small claims and civil, Thursdays, 7:30 P.M.

*SOMERS.—*Trial Justice,* J. Francis Wood; *Alternate Trial Justice,* Leo J. Labrecque; *Prosecuting Grand Juror,* A. Vail Smith; *Alternate Prosecuting Grand Juror,* Robert A. Galbraith; *Clerk,* Miss Ruth R. Roeder. Location: Town Hall, Main Street. Sessions: Tuesdays, 7 P.M.; Saturday mornings, by appointment; small claims, last Tuesday of each month.

*SOUTHBURY.—*Trial Justice,* Wesley F. Rouse; *Alternate Trial Justice,* Samuel Green III; *Prosecuting Grand Juror,* Ralph S. Hoxie; *Alternate Prosecuting Grand Juror,* William Holmes, Jr. Location: Town Hall, South Britain. Sessions: Wednesdays, 8 P.M.

STERLING.—*Trial Justice,* Walter A. Sonner (P.O. Box 107, R.F.D. 1); *Prosecuting Grand Juror,* Arne Lindberg (P.O. Box 50, R.F.D. 1). Location: Town Hall, Oneco. Sessions: Tuesdays, 7:30 P.M.

*THOMASTON.—*Trial Justice,* Mario DePecol; *Alternate Trial Justice,* vacancy; *Prosecuting Grand Juror,* Richard D. Gilland; *Alternate Prosecuting Grand Juror,* James J. Conaghan; *Clerk,* Miss Carol Peck; *Clerk of Small Claims,* Mrs. Phyllis Atwood. Location: Town Hall, Main Street. Sessions: Wednesdays, 8 P.M.

*THOMPSON.—*Trial Justice,* Donat J. Ducharme (P.O., *North Grosvenor Dale*); *Alternate Trial Justice,* Donal McG. Howard;

Prosecuting Grand Juror, Omer H. Bruneau (P.O., *Grosvenor Dale*); *Alternate Prosecuting Grand Juror*, Leroy Martinson. Location: Town Office Bldg., North Grosvenor Dale. Sessions: Regular, Wednesdays, 10 A.M.; special, daily, 10 A.M.; small claims, last Wednesday of each month, 7:30 P.M.

TOLLAND.—*Trial Justice*, Howard A. Metcalf (R.F.D. 1); *Alternate Trial Justice*, Frank J. Kalas; *Prosecuting Grand Juror*, Sebastian P. Lombardo (P.O., R.F.D. 2, *Rockville*); *Alternate Prosecuting Grand Juror*, Norman L. Zabilansky. Location: Town Hall. Sessions: Mondays, 7 P.M.

UNION.—*Trial Justice*, Jack Dennerley (P.O., Box 205, *Stafford Springs*); *Alternate Trial Justice*, Joseph E. Vilandre; *Prosecuting Grand Juror*, Alfred R. Lamothe (P.O., R.F.D. 2, *Southbridge, Mass.*); *Alternate Prosecuting Grand Juror*, Wesley R. Bradway. Location: Town Room, School Basement. Sessions: Wednesdays, 7-8 P.M.

VOLUNTOWN.—*Trial Justice*, George H. Davis; *Prosecuting Grand Juror*, Gunnar Sundholm; *Alternate Prosecuting Grand Juror*, Vacancy. Location: Town Hall. Sessions: Fridays, 7:30 P.M.

WARREN.—*Trial Justice*, Eldred S. Tanner (P.O., *New Preston*); *Alternate Trial Justice*, Allyn W. Perkins; *Prosecuting Grand Juror*, Robert H. Perkins (P.O., *Cornwall Bridge*); *Alternate Prosecuting Grand Juror*, Bryant O. Curtiss. Location: Town Hall. Sessions: By appointment only.

*WASHINGTON.—*Trial Justice*, William J. Pickett (P.O., *Washington Depot*); *Alternate Trial Justice*, Charles R. Dils; *Prosecuting Grand Juror*, C. George Quist; *Alternate Prosecuting Grand Juror*, Emery Wyant. Location: Bryan Memorial Hall. Sessions: 2nd Wednesday of each month, 2 P.M.; 4th Wednesday of each month, 7 P.M.

*WATERTOWN.—*Trial Justice*, Henry C. Campbell; *Alternate Trial Justice*, Raymond F. Leonard; *Prosecuting Grand Juror*, John H. Cassidy, Jr.; *Alternate Prosecuting Grand Juror*, Edmund A. Rosa; *Clerk*, Helen L. Bronson. Location: Town Hall, De Forest St. Sessions: Tuesdays, 8 P.M.

*WESTBROOK.—*Trial Justice*, Irving T. Schubert; *Alternate Trial Justice*, Anthony Gasparini; *Prosecuting Grand Juror*, Edward T. Lowe; *Alternate Prosecuting Grand Juror*, William C. Crosby; *Clerk of Small Claims*, Herbert A. Muller, Jr. Location: Hall of Records. Sessions: Saturdays, 10 A.M.; small claims, 2nd and 4th Thursdays of each month, 7:30 P.M.

WESTON.—*Trial Justice*, Euclid Shook; *Alternate Trial Justice*, Charles Wisner; *Prosecuting Grand Juror*, Hiram E. Morley; *Alternate Prosecuting Grand Juror*, vacancy. Location: Town Hall. Sessions: When necessary.

*WILTON.—*Trial Justice*, Albert L. Perry; *Alternate Trial Justice*, Francis J. Crosson; *Prosecuting Grand Juror*, Edward S.

Rimer, Jr.; *Alternate Prosecuting Grand Juror*, Harold H. Dean. Location: Town Hall, Route 7. Sessions: Mondays, 8 P.M.; small claims, 1st Monday of each month, 9:30 A.M.

WOODBRIDGE.—*Trial Justice*, I. Gordon Colby, Jr. (P.O., *New Haven*); *Alternate Trial Justice*, Grant N. Nickerson; *Prosecuting Grand Juror*, William J. Cousins; *Alternate Prosecuting Grand Juror*, Gordon P. Chambers. Location: Town Hall. Sessions: Mondays, 8 P.M.

*WOODBURY.—*Trial Justice*, Guerin B. Carmody; *Alternate Trial Justice and Clerk*, Victor Soper; *Prosecuting Grand Juror*, C. Louis Anderson; *Alternate Prosecuting Grand Juror and Small Claims Clerk*, James J. Dunlap. Location: Town Office Bldg. Sessions: 1st and 3rd Wednesdays, 7:30 P.M.; small claims, 7 P.M.

*WOODSTOCK.—*Trial Justice*, Henry F. Joy; *Alternate Trial Justice*, Benton Blair; *Prosecuting Grand Juror*, Donald B. Williams (P.O., R.F.D. 1, *Putnam*); *Alternate Prosecuting Grand Juror*, Wade G. Marvin; *Clerk*, Dorothy Baker. Location: Town Hall. Sessions: Thursdays, 8 P.M.

PROBATE COURTS

(See Constitution of Connecticut, Art. V, Sec. 7; Gen. Stat., 1958 Rev., Vol. VIII, Chapter 774; Sec. 45-1a, 1959 Suppl. Judges of Probate are elected quadrennially on the Tuesday after the first Monday in November in years having an even number, and for the term of four years from the Wednesday after the first Monday of January next succeeding their election. There are 124 Probate Districts in the State of Connecticut.)

CONNECTICUT PROBATE ASSEMBLY.—(Gen. Stat., Sec. 45-24.) Office: 66 Linden St., P.O. Box 2299, Waterbury. *Chief Judge*, Robert M. Dowling, Meriden; *Recording Secy.*, Anna B. Roger, Canaan; *Exec. Secy. and Treas.*, Patrick Healey, Waterbury.

Hartford County

HARTFORD (Hartford, Bloomfield, Glastonbury, Newington, Rocky Hill, West Hartford, Wethersfield, †Windsor Locks).—Constituted May session, 1666, as a County Court. **Acting Judge, Stephen K. Elliott* (P.O., *Southington*). Location: Municipal Bldg., 550 Main St., Hartford. Hours: 9 A.M.-4 P.M., Monday through Friday. (*A Probate Judge will be elected on Nov. 8, 1960 to fill the existing vacancy.)

AVON.—Constituted May session, 1844, from Farmington. *Mrs. Rosina L. Woodford.* Location: Town Hall, Main St. Hours: 9-12 A.M., 1-5 P.M.

BERLIN (Berlin, New Britain).—Constituted June 2, 1824, from Farmington, Hartford and Middletown. *Henry J. Gwiazda* (P.O., *New Britain*). Location: Court House, 111 Franklin Square, New Britain. Hours: 9 A.M.-5 P.M., Monday through Friday

BRISTOL.—Constituted June 4, 1830, from Farmington. *Neil F. Murphy.* Location: Highland Court. Hours: 9-12 A.M., 1:30-5 P.M., Monday through Friday.

BURLINGTON.—Constituted June 3, 1834, from Farmington. *Arthur R. Alderman* (P.O., R.F.D., *Unionville*). Location: Burlington Consolidated School. Hours: By appointment.

CANTON.—Constituted June 7, 1841, from Simsbury. *Robert Ferguson, Jr.* (P.O., *Collinsville*). Location: Town Hall. Hours: 2-4:30 P.M., Tuesday and Thursday; other times and during July and August, by appointment.

EAST GRANBY.—Constituted July 4, 1865, from Granby. *L. Mazie Viets.* Location: Probate Office, Town Bldg. Tel., OLdfield 3-6116. Hours: By appointment. Tel., OLdfield 8-4354.

EAST HARTFORD.—Constituted May, 1887, from Hartford. *Francis C. Vignati.* Location: Town Hall. Hours: 9 A.M.-4:30 P.M., Monday through Friday.

EAST WINDSOR (East Windsor, South Windsor).—Constituted May session, 1782, from Hartford and Stafford. *Edward R. Kuehn,*

†Will become a separate probate district on Jan. 4, 1961.

Jr. (P.O., Box 17, *Wapping*). Location: Wapping Center. Hours: 8:30-12 A.M., Monday through Thursday; 1-4:30 P.M., Friday; other hours, by appointment.

ENFIELD.—Constituted May 26, 1831, from East Windsor. *Joseph T. Glista.* Location: Town Bldg., Church St., Thompsonville. Hours: 9 A.M.-5 P.M., Monday through Friday.

FARMINGTON.—Constituted January, 1769, from Hartford. *W. Spencer Hurlburt.* Clerk, Leonie H. Goodwin. Location: Probate Court, Town Clerk's Office. Hours: 9-12 A.M., 1-5 P.M., Monday through Friday. Tel., ORchard 7-1661.

GRANBY.—Constituted May session, 1807, from Simsbury and Hartford. **Albert C. Sweeton.* Location: Town Clerk's Office. Hours: By appointment. (*Mandatory retirement, effective Sept. 9, 1960.)

HARTLAND.—Constituted June 3, 1836, from Granby. *Stanley A. Ransom* (P.O., *West Hartland*). Location: West Hartland. Hours: By appointment.

MANCHESTER.—Constituted June 22, 1850, from Hartford. *John J. Wallett.* Location: Municipal Bldg. Hours: 9-12 A.M., 1-5 P.M., Monday through Friday.

MARLBOROUGH.—Constituted June 11, 1846, from Colchester. *Samuel P. Dancause* (P.O., R.D. 2, *East Hampton*). Location: Town Hall. Hours: 9-12 A.M., 1-4 P.M., Mondays; other hours and evenings, by appointment.

PLAINVILLE.—Constituted May, 1909, from Farmington. *Thomas P. Kirkwood, Jr.* Location: Town Hall, 29 Pierce St. Hours: 9 A.M.-5 P.M., Monday through Friday; other hours and evenings by appointment.

SIMSBURY.—Constituted May session, 1769, from Hartford. *Charles W. Hall, Jr.* Location: Eno Memorial Hall, Hopmeadow St. Hours: 8:30 A.M.-4:30 P.M., Monday through Friday.

SOUTHINGTON.—Constituted May 24, 1825, from Farmington. *Stephen K. Elliott.* Location: Town Office Bldg., Main St. Hours: 9-12 A.M., 1:30-5 P.M., Monday through Friday. Saturdays, by appointment.

SUFFIELD.—Constituted May session, 1821, from Hartford and Granby. *Thomas B. Cannon.* Location: Town Hall Bldg. Hours: 7-9 P.M., Wednesdays; 9-12 A.M., Saturdays; other times, by appointment.

WINDSOR.—Constituted July 4, 1855, from Hartford. *Raymond K. Adams.* Location: Town Hall. Hours: 9 A.M.-5 P.M., Monday through Friday; 9 A.M.-12 noon, Saturdays (except no Saturday hours June through September); other hours and evenings, by appointment.

WINDSOR LOCKS.—(Will become a separate probate district on Jan. 4, 1961; constituted from Hartford.)

New Haven County

NEW HAVEN (New Haven, Orange, Woodbridge).—Constituted May session, 1666, as a County Court. *James A. Shanley* (P.O. Box 905, *New Haven*). Location: City Hall. Hours: 8 A.M.-4 P.M., Monday through Friday.

BETHANY.—Constituted July 4, 1854, from New Haven. *Edward J. Brennan* (P.O., *Westville* 15). Location: Town Clerk's Office. Hours: By appointment.

BRANFORD.—Constituted June 21, 1850, from Guilford. *Frederick R. Houde.* Location: Town Hall. Hours: 9-12 A.M., 1-4:30 P.M., Monday through Friday.

CHESHIRE (Cheshire, Prospect).—Constituted May 27, 1829, from Wallingford. **Luke H. Stapleton* (P.O., *Cheshire*). Location: Town Hall. Hours: 9-12 A.M., 1:30-3:30 P.M., Monday through Friday. (*Resigned, effective Dec. 31, 1960, to become a Judge of the Circuit Court.)

DERBY (Derby, Ansonia, Seymour).—Constituted July 4, 1858, from New Haven. *Thomas E. Bennett* (P.O., *Ansonia*). Location: City Hall, Ansonia. Hours: 9 A.M.-5 P.M., Monday through Friday; Saturdays, by appointment only.

EAST HAVEN.—Constituted January 5, 1955, from New Haven. *Dominic A. DePonte.* Location: Town Hall. Hours: 9 A.M.-5 P.M., Monday through Friday.

GUILFORD.—Constituted October session, 1719, from New Haven and New London. *Frank J. Marlowe.* Location: Town Hall, Park Street. Hours: 9-12 A.M., 1-4 P.M., Monday through Friday; Saturdays, by appointment.

HAMDEN.—Constituted July 22, 1945, from New Haven. *John E. McNerney.* Location: Town Hall. Hours: 9-12 A.M., 1-5 P.M.

MADISON.—Constituted May 22, 1834, from Guilford. *Lyman H. Steele.* Location: Town Hall. Hours: 9 A.M.-4 P.M., Mondays, Wednesdays and Fridays; 9-12 A.M., Saturdays.

MERIDEN.—Constituted June 3, 1836, from Wallingford. *Robert M. Dowling.* Location: Rm. 4, City Hall. Hours: 9-12 A.M., 1:30-5 P.M., Monday through Friday.

MILFORD.—Constituted May 22, 1832, from New Haven. *William J. Bonyai.* Location: Municipal Bldg. Hours: 9-12 A.M., 1:30-5 P.M., Monday through Friday.

NAUGATUCK (Naugatuck, Beacon Falls).—Constituted July 4, 1863, from Waterbury. *Raymond M. Shea.* Location: Rm. 10, Town Hall. Hours: 9-12 A.M., 1:30-5 P.M., Monday through Friday.

NORTH BRANFORD.—Constituted April 14, 1937, from Guilford and Wallingford. **Ruth J. Beers.* Location: Office of Town Clerk. Hours: By appointment. (*Mandatory retirement, effective April 5, 1961.)

NORTH HAVEN.—Constituted January 5, 1955, from New Haven. *Robert W. Leavenworth.* Clerk, Carol N. Redfield. Location: Town Hall, P.O. Box 175. Hours: Mondays, 9 A.M.-1 P.M., 2-5 P.M.; Thursdays, 9-12 A.M.; otherwise by appointment.

OXFORD.—Constituted June 4, 1846, from New Haven. **Vacancy.* Location: Probate and Town Clerk's Office. Hours: By appointment. (*A Probate Judge will be elected on Nov. 8, 1960 to fill the existing vacancy.)

WALLINGFORD.—Constituted May session, 1776, from New Haven and Guilford. *James J. Laden.* Location: Municipal Building. Hours: 9-12 A.M., 1:30-5 P.M., Monday through Friday.

WATERBURY (Waterbury, Middlebury, Wolcott).— Constituted May session, 1779, from Woodbury. *James R. Lawlor* (P.O., *Waterbury*). Location: City Hall. Hours: 9-12 A.M., 2-5 P.M., Monday through Friday.

WEST HAVEN.—Constituted June 24, 1941, from New Haven. *Herbert D. Fischer.* Location: Town Hall. Hours: 9-12 A.M., 1-5 P.M., Monday through Friday.

The Town of Southbury is in the District of Woodbury, Litchfield County.

New London County

NEW LONDON (New London, Waterford).—Constituted May session, 1666, as a County Court. *S. Victor Prince* (P.O., *New London*). Location: Municipal Bldg., New London. Hours: 9 A.M.-4:30 P.M., Monday through Friday.

BOZRAH.—Constituted June 3, 1843, from Norwich. *Joseph J. Janowicz* (P.O., Star Route, *Yantic*). Location: Residence. Hours: 7-8 P.M., and by appointment.

COLCHESTER.—Constituted May 29, 1832, from East Haddam; contains the records of East Haddam from October session, 1741 to May 29, 1832. *Elias L. Fedus.* Location: Town Office Bldg. Hours: By appointment.

EAST LYME.—Constituted June 2, 1843, from New London. *Marion E. Moore* (P.O., 10 Lincoln St., *Niantic*). Location: Hall of Records. Hours: 9-12 A.M., Monday through Friday.

GROTON.—Constituted May 25, 1839, from Stonington. *Hazel W. McGrath* (P.O., *Noank*). Location: Town Hall, Poquonock Bridge. Hours: 9-12 A.M., 1-5 P.M., Monday through Friday; Saturdays, by appointment only.

LEBANON.—Constituted June 2, 1826, from Windham. *Royal O. Woodward* (P.O., *Chestnut Hill*). Location: Residence, on Highway to Columbia. Hours: By appointment.

LEDYARD.—Constituted June 6, 1837, from Stonington. *Signe S. Post* (P.O., R.F.D. 3, *Gales Ferry*). Location: Town Hall. Hours: 9 A.M.-3 P.M., Monday through Friday, and by appointment.

LYME.—Constituted July 5, 1869, from Old Lyme. Probate records concerning Lyme, from May 1, 1666 to June 4, 1830, are in New London; from June 4, 1830 to July 4, 1869 are in Old Lyme; from July 4, 1869 to date are in Lyme. *Lee H. Baker.* Location: Town Hall. Hours: By appointment. Tel. Lyme, GEneral 4-7733.

MONTVILLE.—Constituted June 27, 1851, from New London. *Mrs. Clara Yoselevsky.* Location: Town Hall, Uncasville. Hours: 9-12 A.M., Monday through Friday, and by appointment. Office phone, Norwich, TIlden 4-8221; home, TIlden 4-8985.

NORTH STONINGTON.—Constituted June 4, 1835, from Stonington. **Vacancy.* Location: Town Hall. Hours: By appointment. (*A Probate Judge will be elected on Nov. 8, 1960 to fill the existing vacancy.)

NORWICH (Norwich, Franklin, Griswold, Lisbon, Preston, Sprague, Voluntown).—Constituted October, 1748, from New London; contains the records of Voluntown. *Edward C. Moran* (P.O., *Norwich*). Location: City Hall and Court House, Union Sq. Hours: 9 A.M.-5 P.M., Monday through Friday.

OLD LYME.—Name changed from old district of Lyme to Old Lyme, July 24, 1868. Probate records concerning Old Lyme, from May 1, 1666 to June 4, 1830, are in New London; from June 4, 1830 to date are in Old Lyme. *Mrs. Audrey A. Mayer.* Location: Memorial Hall. Hours: 9-12 A.M., 1-4 P.M., Monday through Friday, other times by appointment. Tel., GEneral 4-1655.

SALEM.—Constituted July 9, 1841, from Colchester and New London. *Alfred M. Bingham* (P.O., R.F.D. 3, *Colchester*). Location: Residence of the Judge of Probate, Salem. Hours: By appointment.

STONINGTON.—Constituted October session, 1766, from New London. *Daniel F. Brannegan.* Location: Town Hall Bldg. Hours: 9 A.M.-4 P.M., Monday through Friday.

Fairfield County

BRIDGEPORT.—Constituted June 4, 1840, from Stratford; contains the records of Stratford from May session, 1782 to June 4, 1840; and the records of Easton, which include the records of Weston, Easton being a district of its own from July 22, 1875 until March 4, 1878. *John P. Flanagan* (P.O., *Bridgeport*). Location: City Hall. Hours: 9 A.M.-5 P.M., Monday through Friday.

BETHEL.—Constituted July 4, 1859, from Danbury. *Andrew Hogan, Jr.* Location: 118 Greenwood Ave. Hours: 9-12 A.M.; other hours, by appointment.

BROOKFIELD.—Constituted June 19, 1850, from Newtown. *Lawrence R. Platt.* Location: Town Office Bldg., Brookfield Center. Hours: 1-4 P.M., Wednesday, Thursday and Friday, and by appointment.

DANBURY (Danbury, New Fairfield).—Constituted May session, 1744, from Fairfield. *Julius J. Bielizna.* Location: City Hall. Hours: 9-12 A.M., 1:15-5 P.M., Monday through Friday.

DARIEN.—Constituted May 18, 1921, from Stamford. *Edward C. McLean.* Location: Town Hall. Hours: 9 A.M.-12:30 P.M., 2-5 P.M., Monday through Friday. Tuesday evening and Saturday morning, by appointment.

FAIRFIELD.—Constituted May session, 1666, as a County Court. *John T. Fitzpatrick.* Location: Town Hall. Hours: 9-12 A.M., 1:30-4:30 P.M., Monday through Friday.

GREENWICH.—Constituted July 4, 1853, from Stamford. *L. Paul Burke.* Location: Town Hall. Hours: 9 A.M.-5 P.M., Monday through Friday.

NEW CANAAN.—Constituted June 22, 1937, from Norwalk. *Carl V. Nelson.* Location: Town Hall. Hours: 9-12 A.M., 1-5 P.M., Monday through Friday.

NEWTOWN.—Constituted May session, 1820, from Danbury. *Edward E. Knapp.* Clerk, Rosemary S. Trull. Location: Edmond Town Hall. Hours: 9-12 A.M., 1:15-5 P.M., Monday through Friday.

NORWALK (Norwalk, Wilton).—Constituted May session, 1802, from Fairfield and Stamford. *Alfred Santaniello* (P.O., *Norwalk*). Location: 59 Wall St. Hours: 9 A.M.-5 P.M., Monday through Friday; Saturdays, by appointment.

REDDING.—Constituted May 24, 1839, from Danbury. *Hjalmar Anderson* (P.O., *Redding Center*). Location: Town Hall. Hours: 9-12 A.M., 2-4 P.M., Monday through Friday; 9-12 A.M., Saturday, and by appointment.

RIDGEFIELD.—Constituted June 10, 1841, from Danbury. *Reed F. Shields.* Location: Town Hall. Hours: 9-12 A.M., 1-4:30 P.M., Monday through Friday.

SHELTON.—Constituted May, 1889, from Bridgeport and Derby. Name changed from Huntington to Shelton, August 29, 1919. *George J. Finn.* Location: 40 White St. Hours: 9-11:30 A.M., 1-4 P.M., Monday through Friday.

SHERMAN.—Constituted June 4, 1846, from New Milford. *Wilson P. Ware.* Location: Town Hall. Hours: By appointment.

STAMFORD.—Constituted May session, 1728, from Fairfield. *John P. Keating.* Location: Town Hall. Hours: 9 A.M.-5 P.M., Monday through Friday.

STRATFORD.—Constituted May session, 1782, from Fairfield. The records of Stratford previous to June 4, 1840, are in Bridgeport. *Joseph W. Knott.* Location: Town Hall. Hours: 9 A.M.-5 P.M., Monday through Friday.

TRUMBULL (Trumbull, Easton, Monroe).—Constituted January 7, 1959, from Bridgeport. *Aram H. Tellalian, Jr.* (P.O., *Trumbull*). Location: Town Hall. Hours: 9:30 A.M.-4:30 P.M., Monday through Friday.

WESTPORT (Westport, Weston).—Constituted May session, 1835, at the time of the incorporation of the town of Westport. The

territory was taken from Fairfield, Norwalk and Weston. *Earl H. Jagoe* (P.O., *Westport*). Location: Town Hall, 90 East State St. Hours: 9-12 A.M., 1-4:30 P.M., Monday through Friday.

Windham County

WINDHAM (Windham, Scotland).—Constituted October session, 1719, from Hartford and New London. *Napoleon C. Bortolan* (P.O., *Willimantic*). Location: Windham County Court House, Willimantic. Hours: 9-12 A.M., 1-5 P.M., Monday through Friday.

ASHFORD.—Constituted June 4, 1830, from Pomfret. *Royal O. Knowlton* (P.O., *Warrenville*). Location: Warrenville. Hours: 10 A.M.-5 P.M., Saturdays, and by appointment.

BROOKLYN.—Constituted June 4, 1833, from Pomfret and Plainfield. **Romeo J. Bernier*. Location: Town Hall. Hours: 4:30-5:30 P.M., Monday through Thursday; 9:30-12 A.M., Saturdays. (*Resigned, effective Nov. 8, 1960.)

CANTERBURY.—Constituted May 27, 1835, from Plainfield. *Richard L. Marks*. Location: The "Pillars," North of the Green. Hours: By appointment.

CHAPLIN.—Constituted June 7, 1850, from Windham. *Bernard M. Church*. Location: Town Hall. Hours: By appointment.

EASTFORD.—Constituted June 21, 1849, from Ashford. *Stewart M. Tatem*. Location: Tatem Mfg. Co. Hours: 9-12 A.M., Tuesdays and by appointment.

HAMPTON.—Constituted June 2, 1836, from Windham. **Vacancy*. Location: At residence of Judge of Probate. Hours: By appointment. (*A Probate Judge will be elected on Nov. 8, 1960 to fill the existing vacancy.)

KILLINGLY.—Constituted June 4, 1830, from Pomfret and Plainfield. *Julien A. Barrette* (P.O., *Danielson*). Location: Town Hall, Main St., Danielson. 42 Westfield Ave., Danielson (Evenings). Hours: 9-12 A.M., 1-3 P.M., Monday through Friday; Saturdays and evenings, by appointment.

PLAINFIELD.—Constituted May session, 1747, from Windham. *Herbert J. Collonan* (P.O., *Moosup*). Location: Plainfield. Hours: 1-4 P.M., Monday through Friday, and by appointment.

POMFRET.—Constituted May session, 1752, from Windham and Plainfield. The records of Pomfret were burned January 5, 1754. *Esther L. Covell* (P.O., *Pomfret Center*). Location: Pomfret Center, Covell Road from Routes 97 or 44. Hours: Daily, except Thursday and Saturday afternoons.

PUTNAM.—Constituted July 5, 1856, from Thompson. *William L. St. Onge*. Location: 168 Main St. Hours: 9-12 A.M., 1-5 P.M., Monday through Friday.

STERLING.—Constituted June 17, 1852, from Plainfield. *Ruth S. Gallup* (P.O., R.F.D. 1, *Moosup*). Location: Residence, Ekonk Hill Road. Hours: By appointment.

THOMPSON.—Constituted May 25, 1832, from Pomfret. *Frank A. Pelletier* (P.O., *North Grosvenor Dale*). Location: Town Bldg., at North Grosvenor Dale. Hours: 2:30-4:30 P.M., Mondays; 9-12 A.M., Saturdays, and by appointment.

WOODSTOCK.—Constituted May 30, 1831, from Pomfret. *Helen Perley Cornell.* Location: Town Hall. Hours: 9:30-12 A.M., 2:30-5 P.M., Monday through Friday.

Litchfield County

LITCHFIELD (Litchfield, Morris, Warren).—Constituted October session, 1742, from Hartford, Woodbury and New Haven. *Mrs. Olga L. Griffin.* Location: County Court House. Hours: 10-12 A.M., 1-4 P.M., Monday through Friday; Saturdays, by appointment.

BARKHAMSTED.—Constituted June 5, 1834, from New Hartford; contains the records of New Hartford, from May 27, 1825, to June 5, 1834. *Velda G. Honold* (P.O., *Pleasant Valley*). Location: Pleasant Valley. Hours: By appointment.

CANAAN (Canaan, North Canaan).—Constituted June 6, 1846, from Sharon. **Anna B. Roger.* Location: Town Hall. Hours: 10 A.M.-4 P.M., Tuesdays, Thursdays and Fridays. (*Mandatory retirement, effective March 20, 1961.)

CORNWALL.—Constituted June 15, 1847, from Litchfield. *W. Bradford Walker.* Location: Cornwall. Hours: By appointment.

HARWINTON.—Constituted May 27, 1835, from Litchfield. *Joseph N. Ramsey* (R.R. 2, *Harwinton*). Location: Consolidated School Bldg. Hours: By appointment. (Tel., Torrington, HUnter 2-1509.)

KENT.—Constituted May 26, 1831, from New Milford. *Margaret K. Casey.* Location: Town Hall. Hours: 10-12 A.M., 1:30-4 P.M., Tuesdays and Thursdays.

NEW HARTFORD.—Constituted May 27, 1825, from Simsbury. The records of New Hartford previous to June 5, 1834, are in Barkhamsted. *John E. Fay.* Location: Town Hall. Hours: 9:30 A.M.-1 P.M., Saturdays, and by appointment. Records available 9-12 A.M. and 1-3:30 P.M. daily, except Sunday.

NEW MILFORD (New Milford, Bridgewater).—Constituted May session, 1787, from Woodbury, Sharon and Danbury. *Harry B. Bradbury* (P.O., *New Milford*). Clerk, Helen D. Zeiner. Location: Town Hall. Hours: 9 A.M.-5 P.M., Monday through Friday; Saturday mornings, by appointment.

NORFOLK.—Constituted May session, 1779, from Simsbury and Litchfield. *Mary O'Brien Whalen.* Location: Railroad St. Hours: 10-12 A.M., 1:30-5 P.M., Monday through Friday; Saturdays, by appointment.

PLYMOUTH.—Constituted May 31, 1833, from Waterbury. *Edward P. Plaze* (P.O., *Terryville*). Location: Town Bldg., 130 Main St., Terryville. Hours: By appointment.

ROXBURY.—Constituted June 6, 1842, from Woodbury. *Lewis N. Tillson.* Location: Roxbury Center. Hours: By appointment.

SALISBURY.—Constituted June 16, 1847, from Sharon. *William Ford.* Location: Town Hall. Hours: 9-12 A.M., Monday through Friday, and by appointment.

SHARON.—Constituted October session, 1755, from Litchfield. *Esther M. Clark.* Location: Town Hall. Hours: By appointment.

THOMASTON.—Constituted June, 1882, from Waterbury. *Edna W. Ryan.* Location: Town Hall Bldg. Hours: 9-12 A.M., 1:30-5 P.M., Monday through Friday, and by appointment.

TORRINGTON (Torrington, Goshen).—Constituted June 16, 1847, from Litchfield. *James F. Hogan* (P.O., *Torrington*). Location: 134 Main St. Hours: 9-12 A.M., 1:30-5 P.M., Monday through Friday.

WASHINGTON.—Constituted May 22, 1832, from Litchfield and Woodbury. *Howard F. Colvin.* Location: Town Hall, Washington Depot. Hours: 2-5 P.M., Thursdays.

WATERTOWN.—Constituted June 3, 1834, from Waterbury. *Joseph M. Navin.* Location: Town Hall. Hours: By appointment.

WINCHESTER (Winchester, Colebrook).—Constituted May 31, 1838, from Norfolk. *Salvatore J. Locascio* (P.O., *Winsted*). Clerk, Helen G. Van Altena. Location: Town Hall, 338 Main St., Winsted. Hours: 9-12 A.M., Monday through Friday; Tel., FRontier 9-5576 or 9-6152.

WOODBURY (Woodbury, Bethlehem, Southbury*).—Constituted October session 1719, from Hartford, Fairfield and New Haven. *Leonard W. Gendler.* Location: Town Office Bldg. Hours: 9-12 A.M., 1-4 P.M., Tuesdays and Thursdays; 9-12 A.M., Saturdays.

*New Haven County.

Middlesex County

MIDDLETOWN (Middletown, Cromwell, Durham, Middlefield).—Constituted May session, 1752, from Hartford, Guilford and East Haddam. *James M. Kelly* (P.O., *Middletown*). Location: Municipal Bldg. Hours: 9 A.M.-4 P.M., Monday through Friday.

CLINTON.—Constituted July 5, 1862, from Killingworth. *Ernest C. Burnham, Jr.* Location: Town Hall. Hours: 9-12 A.M., 1-3 P.M., Monday through Friday.

DEEP RIVER.—Constituted January 5, 1949, from Saybrook. *Edward A. Stoll.* Location: 19 River St. Hours: By appointment.

EAST HADDAM.—Constituted October session, 1741, from Hartford. The records of East Haddam previous to May 29, 1832, are in Colchester. *Louis J. Blaschik* (P.O., *Moodus*). Location: East Haddam Town Office. Hours: 9 A.M.-3 P.M., Monday through Friday; Saturdays and other hours, by appointment.

EAST HAMPTON.—Constituted June 1, 1824, from Middletown and East Haddam. The records of Chatham previous to January 6,

1915, are in Portland. *Miss Ruth A. Beckwith.* Location: Town Hall. Hours: 9 A.M.-1 P.M., Monday through Friday, and by appointment.

ESSEX.—Constituted as Old Saybrook, July 4, 1853, from Saybrook and included what are now the three towns of Essex, Old Saybrook and Westbrook. Name changed to Essex in 1859. Contains Old Saybrook Probate Records from July 4, 1853, to July 4, 1859. *James H. Gould.* Location: Essex Town Hall. Hours: 8-12 A.M., Monday through Friday.

HADDAM.—Constituted June 3, 1830, from Middletown and Chatham. *George L. Senning* (P.O., *Higganum*). Location: Town Hall. Hours: By appointment (Tel., Middletown, DIamond 5-4994).

KILLINGWORTH.—Constituted June 3, 1834, from Saybrook (now Deep River).—*Alan G. Goldsmith* (P.O., R.F.D., *Deep River*). Location: Judge's Residence (The Old Ely House). Hours: By appointment: Tel., Clinton, MOntrose 9-8741.

OLD SAYBROOK.—Constituted July 4, 1859, from Essex. Old Saybrook probate records previous to July 4, 1859 are in Essex. *James H. Day.* Location: Town Hall, Main St. Hours: By appointment.

PORTLAND.—Constituted April 22, 1913, from Chatham. Contains the records of the District of Chatham previous to January 6, 1915. *Thomas W. Flood.* Location: Town Hall. Hours: 9 A.M.-4:30 P.M., Monday through Friday; 9-12 A.M., Saturdays.

*SAYBROOK.—Constituted May session, 1780, from Guilford. *Dorothy M. Ball* (P.O., Box 366, *Chester*). Location: Chester Center. Hours: 9-12 A.M., 1:30-4:30 P.M., Monday through Friday.

WESTBROOK.—Constituted July 4, 1854, from Old Saybrook. *Olin E. Neidlinger.* Location: Town Hall. Hours: By appointment.

*The District of Saybrook serves only the town of Chester.

Tolland County

TOLLAND (Tolland, Willington).—Constituted June 4, 1830, from Stafford. *Mrs. Ruth K. Myhaver* (P.O., *West Willington*). Location: Town Office, Willington. Hours: 9-12 A.M., Monday through Friday.

ANDOVER (Andover, Bolton, Columbia).—Constituted June 27, 1851, from Hebron; contains the records of Hebron from May session, 1789, to June 27, 1851. *Charles H. Nicholson* (P.O., *Andover*). Location: At residence. Hours: By appointment.

COVENTRY.—Constituted June 19, 1849, from Hebron. *Elmore Turkington.* Location: Main St. Hours: By appointment.

ELLINGTON (Ellington, Vernon).—Constituted May 31, 1826, from East Windsor and Stafford. *Thomas F. Rady* (P.O., *Rockville*). Location: Town Hall, Rockville. Hours: 9-12 A.M., 1-4 P.M., Monday through Friday.

HEBRON.—Constituted May session, 1789, from Windham, East Haddam and East Windsor. The records of Hebron previous to June

27, 1851, are in Andover. *Daniel G. Horton.* Location: Hebron. Hours: By appointment.

MANSFIELD.—Constituted May 30, 1831, from Windham. *Ralph E. Anthony* (P.O., *Mansfield Center*). Location: Town Office Bldg., Spring Hill. Hours: By appointment.

SOMERS.—Constituted June 3, 1834, from Ellington. *A. Vail Smith.* Location: Town Office Bldg. Hours: By appointment.

STAFFORD (Stafford, Union).—Constituted May session, 1759, from Hartford and Pomfret. **Nicholas F. Armentano.* Location: Town Hall, Stafford Springs. Hours: 9-12 A.M., 1-5 P.M., Monday through Friday. (*Resigned, effective Nov. 15. 1960, to become a Judge of the Circuit Court.)

COMMISSIONERS OF THE SUPERIOR COURT

By Statute (Gen. Stat., 1958 Rev., Sec. 51-85) Attorneys at Law are Commissioners of the Superior Court. (Taken from records of Clerks of the Superior Courts.)

HARTFORD COUNTY

Hartford
Aaron, Nathan
Adams, Raymond K.
Adinolfi, Joseph, Jr.
Ahern, Francis M.
Albrecht, Abraham S.
Alcorn, Howard W.
Alcorn, Hugh M., Jr.
Alexander, John M.
Alfano, Charles
Allyn, Robert L.
Alton, Chester G.
Anderson, Buist M.
Anderson, Hale, Jr.
Apter, Julius
Apter, Morris
Archibald, Thos. L.
Armentano, A. J.
Armour, Norman E.
Armstrong, Henry B., III
Aron, Samuel H.
Aronson, Arnold W.
Aronson, Irving L.
Asbel, Joseph
Aspell, William P.
Athanson, George
Austin, Daniel A., Jr.
Averill, William P.
Badger, Daniel B.
Bagley, David
Bailey, Herbert E.
Bailey, John Moran
Bakewell, Henry P.
Barall, Stanley M.
Barlow, Boce W., Jr.
Barney, Austin C. D.
Barry, Michael P.
Bartels, Millard
Bartholomew, J. E., Jr.
Bason, Daniel A.
Bassevitch, Marcus
Bassford, Ethan F.
Bates, Bradley B.
Baxter, Meriweather L.
Bayly, Charles B., Jr.
Beach, Robert E.
Beasley, E. W.
Beatman, Joseph W.
Beatman, Lillian E.
Becker, Harry L.
Beizer, Leon R.
Beizer, Morris G.
Beizer, Simon J.
Bell, Clifford H.
Bell, Myron B.
Berg, Edward C.
Bergman, Nathaniel
Berman, Elihu Herbert
Berman, Jacob
Berman, John R.
Berman, Moses A.
Berman, Saul
Bernasconi, John E.
Bernstein, Irvin E.
Bernstein, Norman J.
Bernstein, Simon
Bernstein, William W.
Berry, Philip L.
Bieluch, Wm. Chas.
Bill, Albert S.
Bill, Albert S., Jr.
Binks, Albert E.
Biron, Ernest M.
Blackall, Charles H.
Blackall, John C.
Blake, Charles Edgar
Blakesley, Elliot S.
Blumenfeld, M. Joseph
Bonee, John L., Jr.
Bonyai, William J.
Borden, Harold
Bordon, Abraham S.
Boyd, Virginia Petty
Bracken, John J., Jr.
Bradbury, Leon A.
Brady, John F.
Brennan, James F.
Bresnerkoff, Jacob
Brightman, Benjamin
Brimmer, Leslie R.
Bromberg, Solomon Z.
Bromson, Lois V.
Bromson, Sanford W.
Brosmith, William
Brown, Roderick V.
Brown, Wallace W.
Buchstane, Myron E.
Bulkeley, William E. C.
Burke, Abraham R.
Burke, John J.
Burke, Leonard G.
Burke, Solomon
Burke, Wallace R.
Burke, William J.
Burns, Joseph J., Jr.
Butler, Robert P.
Calhoun, Jose M.
Calnen, Raymond G.
Calvert, Leonard
Campbell, George T.
Campbell, Hugh S.
Campion, Daniel G.
Cannon, Raymond J.
Cantor, Donald J.
Carey, Hiram Bissell
Carlson, Burton
Carpenter, James W.
Carroll, William B.
Casey, John M.
Cavalier, Ferdinand P.
Cavanaugh, Daniel P.
Channin, Jacob H.
Chapin, Thomas C.
Chapman, Frank
Cheney, Kimberly
Chrostowski, Louis F.
Clark, Cornelius E., Jr.
Clark, Lester W.
Clarke, William J.
Clementino, Valentino D.
Coates, Robert L.
Coburn, James S.
Coco, Nataleno A.
Cohen, Morris G.
Cole, Charles J.
Cole, Cyril
Cole, Francis W.
Cole, Morton E.
Cole, Wm. K.
Coletta, Martin Maurice
Collier, Chester W.
Collins, Atwood, II
Collins, James F.
Collins, John L.
Collins, Thomas W.
Colvin, James W.
Conard, Frederick U., Jr.
Connelly, Francis J., Jr.
Connor, Michael A., Jr.
Conroy, Thomas J.
Cook, George W. F.
Cooney, Henry F.
Cooney, Joseph P.
Cooper, Harry
Corrigan, Thomas H.
Cosgrove, James D.
Cosgrove, Richard M.
Cotter, John P.
Courtney, Robert E., Jr.
Covello, Frank
Cox, Berkeley
Cramer, Charles W.
Creedon, Alexander W.
Crosky, Morris
Cullina, William Michael
Curry, David M.
Curry, Thomas B.
Curtin, James B.
Cutler, George
Cutler, Morris Joseph
Daly, Edward J., Jr.
Daly, John J.
Danaher, John A.
Danaher, Robert C.
Danyliw, Bohdan
Dauch, Frederick W.
Davis, Irving G., Jr.
Davis, Merriam
Davis, William R.
Day, George H.
Day, Julius G., Jr.
Day, Pomeroy
Dedrick, Daniel Webster
Deegan, James F.
Delaney, John F.
Della Fera, Michael A.
Deloreto, James M.
DeNezzo, Frank V.
DeNezzo, Victor F.

Denne, R. Gregory
Denney, Richard L.
D'Esopo, Ferdinand
D'Esopo, Salvator
Devine, John J.
DiCorleto, Dominic A.
DiGiorgio, Salvatore A.
DiLorenzo, Anthony L.
DiLorenzo, Theodore J.
DiRuzza, Thomas
Dixon, Ralph C.
Dodd, Thomas J.
Doerschler, Gunther A.
Donaghue, Ethel F.
Donahue, Francis J. P.
Donahue, Francis W.
Donahue, John M.
DonCarlos, Harlan S.
Donnelly, Robert L.
Donohue, Patricia A.
Dowling, Leo J.
Downey, John J.
Downey, Robert F.
Doyle, Edward R.
Dragat, Edward S.
Dragat, John D.
Dragat, Raymond H.
Draghi, Charles
Dresser, William O.
Dubin, Bernard E.
Dubin, Milton R.
Duchelle, Francis J.
Dully, Frank E.
Dunn, Jacob
Dunn, Seymour P.
Ebenstein Norman
Eddy, Nicholas B.
Eddy, Robert B.
Eisenberg, Bernard
Egan, James N.
Egan, William E.
Ellis, Robert I.
Elsner, Morton A.
Elsner, Solomon
Epstein, Theodore B.
Esoian, Mitchell
Etherington, Robert Mc.
Everin, Paige J.
Ewing, Robert
Ewing, Wm. S., Jr.
Falk, Morris
Fanning, Thomas
Fanning, Timothy O.
Farquhar, Gordon N.
Fasi, Salvador A.
Fauliso, Joseph J.
Feingold, Marshall S.
Feingold, Richard M.
Feingold, S. Victor
Feinstein, Arthur W.
Feinstein, Abraham W.
Fenn, J. Lincoln
Ferguson, Robert, Jr.
Ferguson, William F.
Fine, Arthur W.
Finkelstein, Philip M.
Finn, William J.
Fiorita, Daniel M
Fisher, Stanley D.
Fisher, William W.
FitzGerald, John M.
FitzGerald, John R
Fitzgerald, Mary C.
Fleischer, LeRoy
Flynn, Benedict D., Jr.
Flynn Daniel C.
Ford, William H.
Fox, Glen W.
Fox, Lewis
Francis, Frank A.
Fredriks, Frederick H. O.
Freed, Samuel
Friedman, Abraham A. R.
Friedman Joseph M.
Friedman, Joseph X
Friedman, Myron
Friedman, Samuel E.
Friel, Raymond H.
Fuhr, Morris W.
Gaines, Robert M.
Gallivan, John E.
Gallivan, Thomas F., Jr.
Galuszka, Walter L.
Galvin, J. Robert
Galvin, William J., Jr.
Garlick, Edward E., Jr.
Garrity, Harold W.
Gersten Maurice R.
Giber, Sidney Dunn
Giddon, A Arthur
Gideon, Reinhart L.
Gill, Thomas D.
Gillman, George H
Ginsberg, Gary R.
Girard, Robert G.
Glanz, Sadie
Globman, Benjamin
Glynn, William E.
Godlin, Harold N.
Gold, Samuel
Goldberg, Henry J.
Goldenthal, Max L.
Goldfarb, A. Alexander
Goldstein, Samuel S.
Goodman, Richard J.
Gorsky, E. George
Gould, Samuel
Graham, John C.
Graham, William D.
Greenberg, Adolph
Greenberg, Arnold C.
Greenberg, Leon J.
Greenberg, Sidney
Greenspon. Maurice E.
Grimshaw, Edward C.
Gross, Spencer
Grossmann, Michael E.
Grudzinski, Stanley J.
Guthrie, Ufa E.
Hagarty, Thos. J.
Haggard, Paul H. C.
Hale, Robert J.
Hall, Robert E. P.
Halloran, Edward F., Jr.
Halloran, John
Halloran. Robert L.
Hanrahan, George F.
Hanrahan, John K.
Hanson, Walter E.
Haran, Jas. F.
Harbison, Hugh
Harbison, John P.
Harris, Reese H., Jr.
Hartigan, William R.
Hartzmark, Moses
Harvey, Thomas P.
Havourd, Richard S.
Haymond, David
Hazen, Maynard T.
Heard, M. W.
Helms, Joseph O.
Heslin, Thomas P.
Hess, Adam
Hickey, Levi P. M.
Hill, John G., Jr.
Hillman Nathan
Himmelstein, Fannie
Hodgson, John P.
Hoeffer Paul A.
Hoffenberg, Joseph A.
Hoffer, Frederic S., Jr.
Holcomb, Carlos S.
Holden, Benedict M.
Holland, Benjamin L.
Holtman, Hyman
Hook, Keith B.
Hoppin, William W., Jr.
Horwitz, Milton W.
Howard, Arthur E., Jr.
Howard, Lawrence A.
Hubbard, David R.
Hultgren, Harry W., Jr.
Humes, Warren M.
Hunt, Louise H.
Hurwitz, Joseph B.
Hutchinson, Marguerite E.
Hyman, George M.
Hyman, Irwin J.
Ierardi, Pasquale R.
Ingus, Ernest A., Jr.
Intravia, John J.
Intravia, Joseph
Intravia, Sebastian
Iosco, Charles G.
Jacobs, Ronald K.
Jacobson, Bernard
Jacobson, Milton L
Jacques, Joseph I.
Jainsen, Wilson C.
Johnson, Chester
Johnson, Harold Gilmour
Johnson, Raymond H.
Jones, Francis E.
Jones, Vincent W.
Joseloff, Hugh M.
Joy, John W.
Kagan, Eugene M.
Kahn, Sheldon J.
Kallas, Aadu
Kaminsky, Harry G.
Kaminsky Reuben
Kammerman, David
Kanell, Samuel
Karp, Jules
Karp, Marvin D.
Katz, A. A.
Katz, Abraham I.
Katz, Melvin S.
Katz, Morton N.
Katz, Samuel S.
Kaufman, Harold A.
Kazarian, David J.
Keefe, Joseph J. G.

Keena, Joseph W.
Kennedy, James Francis
Kennelly, James J.
Kenney, John R.
Kenny, John J.
Kenny, Joseph P.
Kenny, Kevin
Kenyon, Edward H.
Kerr, Gordon W.
Killian, Robert Kenneth
King, Edgar A.
Kinsler, David A.
Kinsella, James H.
Klau, Arnold H.
Klau, Joseph E.
Klein, Morris L.
Kleinman, Harry H
Kline, Morgan M.
Knox, L. W.
Knurek, Adam F.
Kohn, P. Corbin
Kopelman, Joseph I.
Korzenik, Armand A.
Kotchen, Alfred F.
Kotkin, David
Kramer, Simon
Krawiecki, E. C.
Krechevsky, Robert L.
Krechevsky, Seymour T.
Krevolin, Milton
Kroopnick, Seymour
Kuehn, Edward Ray, Jr.
Kumpitch, Frank P.
Kunik, Isaac
Lach, Waldemar J.
Ladish, John Edward
Lapp, Barney
Larsen, Kenneth R.
Laschever, Richard B.
Lassman, Edwin A.
Lauber, Joseph E.
Lawler, Austin A.
Lebovitz, Gilbert
Lebovitz, Robert
Leffingwell, John V.
Lehrer, Isadore A.
Leikind, Simon Burr
Lennhoff, Charles D. T.
LeRoy, Farrell J.
Leven, Stanley
Levin, Richard
Levine, Irving L.
Levine, I. Oscar
Levy, David
Levy, Joseph A.
Levy, Mark W.
Lewis, Arthur M.
Libby, Israel
Light, George E.
Linardos, George
Lincoln, Raymond G.
Locke, William S.
Lombardo, John W.
Lonergan, Edward J.
Loomis, James L.
Lorenzo, Joseph A.
Loughlin, David J.
Lubinsky, Theodore A.
Lummis, John Ogden
Lundborg, Walfred G.
Lundin, Carl E., Jr.
Luther, Eldon H.
Lynch, Daniel E.
MacGiehan, Neal E.
Madden, Joseph M.
Maher, John W.
Mahoney, Charles E.
Makin, Ray L.
Maliszewski, W. Thad.
Malley, Lilian L.
Malliet, Jerome Thomas
Maltbie, Theodore M.
Maltbie, William M.
Manion, Francis V.
Manternach, Bruce
Marantz, George
Marcus, Henry D.
Markman, Benjamin A.
Marks, Albert J.
Marlin, Samuel H.
Marvin, Edwin W.
Mason, John J.
Massey, Eugene A.
Matarese, Ann L.
Maxwell, Warren
May, Edward R.
May, Peter J.
Mazotas, Leo C.
McAlenny, Edward J.
McBride, John H.
McCarthy, Francis J.
McCook, Anson T.
McCormick, Christie F.
McCormick, Ernest W.
McGee, Edward D.
McGuire, Francis P.
McIntosh, James R.
McKay, Thomas C.
McKenna, J. E.
McKeon, John P.
McLaughlin, Gerald C.
McMahon, Edward J.
McNamara, Francis T.
McVane, Francis J.
Meek, Richard D.
Menasian, Robert G.
Merrels, Frederick B.
Merritt, Maxwell M.
Michelson, Martin S.
Miller, Kathryn
Miske, George
Moller, William R.
Molloy, Thomas J.
Monacella, Franklin N.
Monchun, Frank J.
Moor, Arthur R.
Morelli, Carmen
Moses, Alfred S., Jr.
Mostyn, Martin J.
Muir, George
Mullen, Joseph J.
Mullen, Ralph W.
Mulligan, William J.
Munford, Gene
Murphy, Frank A.
Murphy, John Read
Murray, George F., Jr.
Murray, James E., III
Murtha, John S.
Myerson, Gerald L.
Nahum, Milton
Nair, Harry L.
Nair, Harvey E.
Nassau, Aaron
Nassau, Isaac
Nassau, Louis
Nathan, Robert H.
Neiman, Joseph
Nelson, Geoffrey W.
Nevius, Garrett W.
Newman, John W.
Newman, Milton D.
Nichols, Peter
Nielsen, Carl W.
Noonan, Leo J.
Nordstrom, Gustav P.
O'Brien, Arthur B.
O'Brien, Edward D.
O'Brien, Harold F.
O'Connell, Joseph J.
O'Connor, Dennis P.
O'Connor, James D.
O'Connor, James J.
O'Connor, Leo J.
Odlum, Frank R.
O'Dowd, Charles M.
Older, George J.
Older, Herbert
O'Loughlin, Thos. F., Jr.
Olzendam, Harriet S.
Oppenheimer, Ann R.
Pallotti, Francis P.
Pallotti, Nicholas Francis
Palten, Paul M.
Parmelee, Vine R.
Parskey, Leo
Parsons, John C.
Parsons, Willis G.
Pasiecznik, Edward F.
Patterson, Richard G
Pearson, John B.
Pelgrift, DeLancey S.
Pelgrift, Robert Y.
Perakos, Steven E.
Persky, Arnold I.
Petersen, Vernon O.
Peyton, Robert J.
Phelon, Howard B.
Phillips, Thomas M.
Pierce, Noble K.
Pike, Sydney J.
Pizzella, Edward G.
Platt, Marvin W.
Poch, Maurice
Podorowsky, Leon
Pomerantz, William
Pomeranz, Edward S.
Pond, Walter G
Posner, Leonard R.
Potter, Robert R.
Poulos, John
Powell, Robert H
Prior, Cornelius B.
Prutzman, John M.
Quinto, Bertrand
Rabinovitz, Benjamin
Rabinowitz, William
Radin, Michael
Rago, Nicholas F.
Ramenda, Henry
Randall, Warren S.
Rapuano, Richard E.
Read, Harold E., Jr.

Regnier, Ronald J.
Reid, John H.
Reitman, Seymour G.
Ress, Joseph W.
Reynolds, Harry W.
Rhines, Milford F.
Rhodes, James E., II
Ribicoff, Abraham
Ribicoff, Irving S.
Richman, Milton H.
Riley, Stephen Michael
RisCassi, Leon
Rittenband, Richard M.
Roberts, Joseph B.
Robinson, Barclay
Robinson, Henry S., Jr.
Robinson, Lucius F., Jr.
Robinson, W. A.
Rockwell, E. Horace
Rodens, Charles
Rogers, Paul H.
Rogin, Edward S.
Rohrmayer, Francis P.
Rosen, Leo
Rosenberg, Donald G.
Rosenberg, Elliott
Rosenblatt, Donald C.
Rosenblum, Harry B.
Rothschild, Alexander L.
Rottner, John S. G.
Rubin, Jack
Ruffkess, Donald
Rulnick, Louis J.
Rundbaken, Frederick J.
Rush, William B.
Rusher, John D.
Russell, Thomas E.
Russo, Sebastian J.
Ryter, Joseph F.
Sacco, Valentine
Sackter, Benjamin
Safford, Arthur T., Jr.
Sage, Henry E.
Sarcia, Joseph
Saunders, Albert E., Jr.
Savitt, Max M.
Scanlon, John J.
Schaefer, Louis W.
Schatz, Arthur H.
Schatz, Julius B.
Schatz, Samuel M.
Schlossberg, Irving
Schmalzried, Marvin E.
Schoen, Herbert P.
Schofield, Joseph K.
Schweitzer, Abraham M.
Schwolsky, Arnold M.
Schwolsky, George
Schwolsky, Harry
Schwolsky, Jacob
Schwolsky, Myer
Scoler, Jerome A.
Scoville, Homer G.
Scully, John F.
Scully, Richard T.
Segal, Charles N.
Seidman, Saul
Seltzer, Edward
Selvin, Paul
Seymour, Clarence W.
Sharaf, Robert M.
Shea, Cornelius D.
Shea, Craig
Shea, David Michael
Shea, James J.
Shea, James Joseph
Shea, Robert N.
Shea, Thomas F.
Shepherd, Henry L.
Sherman, George J.
Shettle, Richard W.
Shew, William D.
Shipman, Arthur L.
Shluger, Emanuel
Shulman, Joseph L.
Shultiess, Melville E.
Shurberg, Irving B.
Sikorsky, Igor
Silverstein, Nathan M.
Silverstone, Harry
Silvester, George A
Singer, William
Smith, Allan K.
Smith, Edward H.
Smith, John J.
Smith, Olcott D
Smith, Richard P.
Solomon, Joseph
Sowalsky, Jerome S.
Spada, Arthur L.
Spencer, Herbert
Sperling, Marvin
Sponzo, Maurice J.
Sprague, William W
Stanley, Talcott
Starkey, Albert B.
Steege, Peter C.
Steele, Richard T.
Steinberg, Samuel S.
Stevenson, Eric
St. John, Nicholas E.
Stone, Henry C.
Stone, Lyndes B.
Stoner, Melvin
Stout, John D.
Strauch, Harold
Stroh, Charles
Sturdivant, Greeley
Sudarsky, Charles
Sudarsky, Joseph
Sudarsky, Michael
Sudarsky, Reuben
Suisman, Jacob I.
Swallow, Harold E., Jr.
Swaye, Joseph
Sweeney, James M.
Sweet, Coleman C.
Swett, Leonard I
Tallow, Samuel
Tapogna, Anthony M.
Tamoney, Thomas H.
Tarlow, Jules S.
Taylor, Robert F.
Tenney, Paul A
Thibault, Joseph N.
Thompson, Lelia E.
Throwe, James H.
Tierney, Eugene F.
Tomaro, Anthony A.
Tormey, Ronald G.
Toro, Amalia
Townsend, Clinton B., Jr.
Trantolo, Joseph J
Trask, Herbert I.
Tribou, William H
Tule, Howard Watson
Tulin, Harry
Turbert, Edw. J., J
Urban, James Rober
Vail, William F.
Van Dyke, Henry
Van Slyck, Annalea
Verrillo, Salvatore R
Viering, Russell W.
Volpe, Paul
Wadsworth, Joseph
Wallack, Howard G
Wallack, Zalmon
Walsh, Richard A.
Warren, Louis B.
Waterhouse, Frederick H
Waxman, Isador M.
Webb, Daniel J. H., Jr.
Webber, Louis W.
Webber, Morton M.
Wechsler, Alfred F
Weeks, Kenneth W
Weinstein Arthur D.
Weinstein, Burton M.
Welch, Charles A., Jr.
Wheeler, George Roger
White, Emerson E
White, William J.
Whitney, Lewis A., Jr.
Widem, Irving M.
Wilkinson, William L.
Williams, J. Harold
Wilson, David A.
Wise, Harry L.
Wladimer, Leonard E.
Wood, William H., Jr.
Woolfson, Ralph G.
Wright, Douglass B.
Wurdig, John J.
Yellin, Mark C.
Yellin, Norman
Young, Charles Lawrence
Zaccagnino, Peter J., Jr.
Zeman, William S.
Zinman, Harold
Zito, Edward Allen

Avon

Andretta, Salvatore A.
August, Robert B.
Hinman, Benjamin
Hunt, Robert C., Jr.
Moller, Charles E., Jr.
Paine, William D., II
Riege, John Hicks
Steiner, George V.
Turner, Bertien F.

Berlin

McMahon, Rodney J.

Bloomfield

Carpenter, Sherman B.
Greene, David B.
Lambert, John F.
Linnon, Joseph C., Jr.
Rome, Lewis B.
Slitt, Aaron
Wagner, Jerry

Bristol

Anderson, Sherwood, III
Barnes, Wallace
Beach, Frederick W.
Burdge, Clifford S., Jr.
Burns, Joseph B.
Calder, George T.
Casey, Robert T.
DeRosier, William N.
Donovan, Joseph M.
Donovan, Theodore M.
Fleming, Joseph F., Jr
Grabowski, Bernard F.
Hanrahan, Louis F.
Holtman, Donald R.
Jennings, Newell
Laconte, Nicholas A.
Linendoll, Francis P
Malone, William J
Mather, James T., Jr.
Mattioli, Louis J.
Maynard, Robert R.
Missal, Harold M.
Murphy, Neil F.
O'Connell, Joseph P.
O'Donnell, Thomas J.
Poulos, Theodore
Reid, John Harrison
Rich, Anthony J
Rosenthal, Irving H.
Stack, Robert J.
Tracy, Francis V.
Waterhouse, Frederick H.
Wootton, Jack D.

Forestville

Carroll, Ronald F.
Ryan, Mary P.

Burlington

Steeg, Howard R

Collinsville

Bernard, Allyn A.
Gillespie, Robert G
Kilburn, Ralph M.

East Hartford

Apter, Marvin
Barall, Herbert
Bennett, Theodore H
Brennan, John D., Jr.
Brennan, Stephen A.
Brick, Bayard R., Jr.
Brinckerhoff, Clarke
Clifford, John F.
Dana, Charles F.
Foley, Edward J.
Galvin, J. Robert
Giedraitis, Vincent J.
Grimshaw, Edward C.
Hartzmark, Moses
Hickey, Levi P. M.
Karlson, Roy V.
Keith, Harold F.
Lemaire, Leone L.
Leone, Alvin C.
Levine, Paul
Lockard, Frank P.
Mahaney, John D.
McGill, Samuel W. P., Jr.
McGilvray, Donald H.
Mirabile, James D.
Myers, Robert B.
Phillips, Thomas M.
Remmert, George J.
Robottom, John S.
Sarantopoulos, N. G.
Sorokin, Milton
Stowell, Stewart J.
Vignati, Francis C.
Wehner, Walter J. Jr.
Widerkehr, William E.

East Windsor
(P.O., Broad Brook)

Testa, James R.

Elmwood

Donahue, Francis J. F.
Woodward, Harry T., Jr.

Enfield

Adams, John D.
Krochalis, Edmund L.
Michelson, Herman A.
Raissi, Shirley

Hazardville

Allen, John W.
Berger, Robert B.
Parakilas, Charles M.
Ryan, Atherton B.

Thompsonville

Alaimo, Charles B.
Bostick, Arthur R.
Fahey, Francis J.
Furey, Charles L.
Parakilas, James C.
Tatoian, Philip E.
Yesukiewicz, Stanley A.

Farmington

Barney, Austin C. D.
Henry, Donald W.
Howard, Lawrence A.
Mauck, Ward L.
Phillips, Richard H.
Smith, Robert G

Unionville

Bowler, John J., Jr.
Heiman, Maxwell
McCallum, Douglas W.
McGee, Palmer S. Jr.
Shapiro, Louis
Taft, Robert E.

Glastonbury

Arnold, Robert H.
Baldwin, Raymond E.
Baldwin, Raymond E., Jr.
Bell, Clifford H.
Downes, Walter M.
Egan, Lester L.
Foley, Walter F.
Goodwin, Merle W.
Katz, Harvey A.
La Bonne, George T., Jr.
Locke, Philip
Luther, Radford W.
Regnier, Ronald J.
Ring, Grant A
Ripley, George W
Royster, George D
Willard, Richard C.
Wynne, Edward C

Granby

Biram, James R.
Burton, James R.
Calvert, Leonard T.
Case, Theodore G.
Deckelman, Robert C.
Loomis, James L.
Maltbie, Theodore M.
Maltbie, William M.
Mooney, Arline R.

Kensington

Hamlin, George H
Jackaway, Harry N.
Pease, Allan H.
Wolf, Karl E.

Manchester

Abraham, Thomas H.
Bailey, Thomas A.
Banever, Marshall
Barry, David M.
Bayer, Philip
Caldwell, Donald B.
Champeau, Louis F.
Collins, William B.
Crockett, Charles N.
Diana, Vincent L.
Downing, George A.
Ferguson, William F.
FitzGerald, John R.
Fitzgerald, William E.
Fletcher, John, Jr
Garrity, Harold W
Gates, Wendell S.
Gordon, Robert W.
Gryk, Anthony John
Gryk, Wesley C.
Hallett, James B.
Hauschild, Vernon F.
Higgins, James M.
House, Charles S.
Katz, George, Jr
Kearns, Thomas P.
Keith, Warren D
Kelly, Eugene
Krause, Robert G.
LaBelle, John D.
Law, Richard W.
LeClaire, Arthur, Jr.
Lessner, George
Marlow, George H
Marte, Paul R.
McKeon, John P.
Mrosek, Elaine Webster
Mrosek, John Rudolf
O'Connor, John J.
Oliver, James N. Jr

Payton, Lewis J.
Phelon, Herbert A., Jr.
Podrove, Leon
Pontillo, Clement J., Jr.
Quish, Robert E.
Ricuter, Donald F.
Rubinow, Jay E.
Schober, Leroy E.
Schwartz, Herbert J.
Shea, Francis C.
Shea, John F., Jr.
Shea, William J
Shea, William J., Jr.
Sullivan, Walter J.
Tarpinian, Charles S.
Thomas, Allan D.
Thomas, Delbert C
Woodhouse, Richard C.
Yules, Herman

Marlborough

Fagan, Lawrence J.

New Britain

Aharonian, Andrew S.
Appell, Leonard S.
Avitabile, Matthew
Bernstein, Leone
Berry, Richard F.
Birnbaum, Benjamin S.
Black, John S., Jr.
Brady, George W.
Cabelus, Thomas J.
Camp Margaret P.
Camp, Mortimer H.
Cavaliere, Paul G.
Cianci, Joseph P.
Clark, Manuel B.
Coates, Robert L.
Connelly, Bernard A.
Coyle George J.
Curtin William F.
Dalton, Charles E., Jr.
Dawson, James F.
DeNuzze, Andrew P.
Dorsey, Leonard W.
Downes, John F.
Eisenberg, Harold
Ericson, John L.
Gaffney, Bernard D.
Gaffney, John Brian
Gaffney, Leo V.
Galick, Thomas J.
Geragosian, Harold J.
Ginsburg, Harry
Gleason, Roger F.
Golon Laurence J.
Googel, Samuel S.
Gwiazda, Henry J.
Hausman, Howard E.
Hickey, Brandon J.
Hickey, Charles J., Jr.
Howard J Noxon
Jachimowicz, Lucian J.
Januszewski, Edward
Judd, William H., Jr.
Kalkowski Edward C.
Karam, Solomon J.
Karanian Charles G.
Kata, Andrew
Keefe, William A.
Keeler, Francis B.
Kimball, George T.
Koplowitz, H. J.
Kozloski, Walter B.
Kremski, Julius J
LeWitt, George
Lexton, Roman J.
Lipman, Nathan
Mangan, John J.
Mangan, William F.
Mangan, William F., Jr.
McDowell, John D.
McQueeney, William A.
McQuillan, Paul J.
Meskill, Thomas J., Jr.
Milkowitz, Harry H.
Monkiewicz, Boleslaus J.
Monterosso, Anthony J.
Morelli, Joseph F.
Morris, Julius D.
Nair, Israel
Nair, Richard S.
Narkiewicz, John J.
O'Brien, Edward D.
Pearl, Jason E.
Perakos, Steven E
Poliner, Bernard
Politis, Algert F.
Pollowitz, David I.
Pudlin, Alvin
Rachlin, Irving I
Rachlin, Paula G.
Reicher, Max
Richardson, Carlos A.
Richman, Morris
Ringrose, Elias T.
Rosenberg, Maurice W.
Rosensweig, Robert L.
Rosenzweig Israel
Rulevich, John D.
Saxe, Morris D.
Scanlon, John M.
Scanlon, Michael J.
Scott, Edward B.
Sheary, Albert E.
Silver, Abraham
Sivaslian, Peter K.
Sledzik, Chester S.
Stanley, Timothy W.
Stempien, Martin F.
Stuart, James M.
Traceski, Stanley J.
Traceski, Stanley J., Jr.
Walsh, John F.
Williams, Harold N.
Ziering, William
Zucker, Sidney
Zurek, Stanley W.

Newington

Aspell, William P.
Doughty, Clayton B.
Dworski, William V
Farkas, Paul
Flaherty, Patrick J.
Green, Raymond D.
Grove, Ernest Lee, Jr.
Mariner, William L.
Murtha, John Richard
Peyton, Robert J.
Pond, E. LeRoy

North Canton

Maxwell, Howard J.

Plainville

Braden, George D.
Gray, Burrill Matteson
Koskoff, Milton W.
Prior, Cornelius B
Segal, Allen J.
Sneideman, Robert F
Sweig, Arnold M.
Trask, Ruth H.

Rocky Hill

Shindell, Sidney

Simsbury

Gersten, Charles D.
McBride, John H.
Milliken, Charles B.
Neier, Richard E.
Peyton, Paul L.
Rice, Charles M.
Scanlon, John Jr.
Storm, Matthew
Whitman, Thomas F.

Southington

Armstrong, Henry B., III
Camp, Harry C.
Elliott, Stephen K.
Kane, Francis S.
Lacey, J. Robert
Nichols, Arthur T.
Page, Richard M.
Thalberg, Joseph H.
Wood, Richard William

South Windsor

Newberry, Leslie W.

East Windsor Hill

Winton, Paul

Suffield

Alcorn, Howard W.
Alcorn, Hugh M., Jr.
Alfano, Charles
Coburn, James S.
Dudek, Walter R.
Nelson, William H.
Sweeney, Daniel J.

Tariffville

Gersten, Aaron L.
Gersten, Harold
Gersten, Maurice R.
Ludorf, Edward S.

Warehouse Point

Winton, Paul

West Hartford

Ahearn, Donald P.
Anderson, Franklin C.
Apicella, Anthony G.
Appleton, Morton W.

Arvidson, Robert R.
Badger, Daniel B.
Baird, Archibald W.
Bartholomew, J. H., Jr.
Baum, Edwin
Bayly, Charles B. Jr.
Beach, Morrison H.
Beasley, Elmer W.
Beeman, John A.
Bill, Albert S.
Bill, Albert S., Jr.
Biloon, Harold L.
Bloom, Marvin S.
Blume, Daniel
Bowers, Richard M.
Brennan, James F., Jr.
Brodigan, George D.
Buford, Harry H.
Bumster, William J., Jr.
Butler, Robert P
Byrne, John M.
Byrne, Thomas P.
Callahan, Albert J.
Calvocoressi, John L.
Campbell, Andrew B.
Campion, Daniel G.
Chapin, Thomas C.
Clark, Donald H.
Clarke, John W.
Cohen, Robert B.
Collier, Chester W.
Conley, James S.
Coppage, Robert B.
Curran, Barbara A.
Dauch, Frederick M.
Dowling, John J., Jr.
Dowling, Victor J.
Dowling, Vincent J.
Dunn, John M.
Dunn, Philip R.
Eagan, Francis O.
Eddy, Nicholas B.
Eddy, Robert Bailey
Egan, Thomas F.
English, James F., Jr.
Fazzano, Joseph E.
Fineberg, David L.
Fink, Everett F.
Finn, Kathleen T.
Francis, Bernard E.
Francklyn, Reginald E.
Freed, Samuel
Galligan, William C.
Geer, Russell
Gideon, Reinhart L.
Gillette, Walter
Glass, Bernard L.
Gleason, Thomas W.
Gorman, Frank D.
Grassick, Harry R.
Griner, Jerome M.
Gross, Howard I.
Guiney, Samuel B., Jr.
Hagearty, Daniel J., Jr.
Hallet, James B.
Halloran, John F.
Hammer, Herzl
Hansen, Morton C., Jr.
Hanson, Walter E.
Harbison, John P.
Havens, John F.
Hayes, Donald J.
Heffernan, James E., Jr.
Heffernan, Richard P.
Helms, Joseph O.
Hickey, James G.
Holland, Daniel E., Jr.
Howard, Arthur E., Jr.
Howes, Nancy
Hubbard, David R.
Hultgren, Harry W., Jr.
Hyman, Edward
Jackson, Jay W.
Jackson, Robert T.
Johnson, Allan R.
Johnson, John B., Jr.
Joseloff, Hugh M.
Kahn, Sheldon J.
Karp, Jules A.
Kearns, John F., Jr.
Keefe, Joseph J. G.
Keene, Raymond C.
Kelly, Francis A.
Kelmenson, Dorothy E.
Kohn, P Corbin
Kramer, Herbert J.
Lane, C. Merritt
Lane-Reticker, E. D.
Larkin, John E.
Lavitt, Edwin M.
Lawrence, Willard J.
Lenge, Nicholas A.
Leventhal, Herman D.
Lincoln, Raymond G.
Luby, William J.
Lyon, James B.
Manion, Francis
Manternach, Bruce W.
Marks, Albert J.
Marsh, John B., Jr.
Marvin, Edwin K.
McCormick, Roger B.
McDonald, Henry, Jr.
McGrath, John J.
McGuinn, John A.
McKone, Thomas C.
Meister, Daniel
Merwin, George E.
Morris, John O.
Moses, Alfred S., Jr.
Mulcahy, John F., Jr.
Mullen, Ralph W.
Mullins, Robert W.
Murphy, Albert G.
Neiditz, David H.
Neusner, Frederick D.
O'Neill, Norris L.
Page, Charles W.
Parsons, Willis G., Jr.
Payne, Raymond J.
Pease, William
Phillips, William A.
Post, Philip A.
Primason, Peter P.
Quinlan, Charles F.
Ranard, Elliot David
Reik, James E.
Reiner, Irving
Robinson, William A.
Rockwell, Horace Ensign
Rockwell, Richard
Rogin, Edward S.
Rome, Donald L.
Rosenbaum, Gilbert
Rosenberg, Sanford L.
Rosenthal, Mark A.
Rosnick, Fred B.
Rundbaken, Frederick J.
Russell, Peter S.
Russell, Seymour
Schaefer, Allan
Schatz, Richard A.
Schatz, Walter B.
Schoenberg, Franklyn
Schreyer, Charles H.
Schwartz, Davida S.
Schwartz, Michael H.
Schwolsky, Arnold M.
Schwolsky, Jacob
Scully, Richard Thomas
Shepherd, Bruce D.
Shulansky, Ralph N.
Shulthiess, Melville E.
Sidor, Walter J.
Siegel, Jay S.
Sigal, Nathan A.
Silverstone, Harry
Silverstone, Jonathan
Skelley, Joseph F., Jr.
Sorokin, Ethel S.
Spencer, Henry M., Jr.
Stanley, Talcott
Stevenson, Franklin W.
Stoughton, George D.
Sudarsky, Michael
Sullivan, Peter B.
Tallow, Samuel
Templeton, Wm. D., Jr.
Thompson, Lelia E.
Thompson, Carlyle C.
Trager, Shevrin G.
Tule, Howard W.
VanHoutte, Raymond
Webber, Louis W.
Weinstein, Louis
Werner, Howard M.
Wilkie, John B.
Willard, John B.
Winer, Myron S.
Wolfe, Herbert S.
Yaffo, Jay E.
Ziff, Richard N.

Wethersfield

Auchter, Donald F.
Bracken, John J.
Butler, William J.
Chapin, Richard U.
Dickenson Edwin C.
Dimes, Edwin K.
Dimock, Stanley W.
Donohue, James J.
Groggins, Jack L.
Hannabury, Herbert J., Jr.
Hauschild, Vernon F.
Johnson, Chester N.
Kelly, Eugene T.
Later, Chester J.
Lipes, Russell M., Jr.
McCallum, Dean A.
Napierata, Walter J
Nichols, Peter
O'Keefe, Andrew J.

O'Mara, Edwin J., Jr.
Paulding, Theodore R.
Pinney, Sidney D., Jr.
Tracy, Leonard G.
Turbert, Edward J., Jr.
Woodhouse, David R.
Young, Robert D.

Wilson

Ferraina, Dominic J.

New Haven

Aaron, Samuel R.
Aaronson, Lester H.
Abeshouse, Arthur A.
Adams, Donald A.
Adams, Louis A.
Adams, Paul W.
Albom, Charles G.
Alcorn, R. Hugh
Alderman, Joel
Alderman, Maxwell A.
Alderman, S. Bennett
Alderman, Sydney
Alegi, Peter C.
Aleinikoff, Israel
Allen, Layman E.
Alprovis, George
Alprovis, Harold E.
Anderson, Buist M.
Annunziata, Albert R.
Anquillare, Joseph T.
Apter, Joseph R.
Arpaia, Anthony F.
Atwater, Russell
Avallone, Anthony H.
Avery, George A.
Axelrod, Jacob
Axelrod, Samuel
Bailey, Samuel
Baldwin, Alfred C., Jr.
Baldwin, Lucian E.
Barberio, Francis P.
Barclay, John W.
Barnes, Mortimer P.
Barnett, Jerrold
Barnett, John W.
Barnett, William L.
Bartholow, Edmond M.
Baskin, William C., Jr.
Bassett, Nathan R.
Batt, Herbert L.
Becker, Edward F.
Becque, Motier
Belford, Jacob
Belford, Richard L.
Bender, Benjamin
Berdon, Robert I.
Bergal, Robert F.
Bergin, Frank S.
Bernblum, Harry
Bernblum, Milton A.
Bernstein, Irvin E.
Black, Barbara A.
Bloom, Daniel B.
Bohan, Lawrence S.
Bove, Anthony E.
Bove, Joseph E.
Jezyk, Stanley J., Jr.
Urban, Theodore C.

Windsor

Bates, Bradley Blackburn
Bates, Lloyd G., Jr.
Bates, Margaret
Beardsworth, Edward
Gorsky, G. Edward
Mahoney, Charles E.
McKay, Thomas Clayton

NEW HAVEN COUNTY

Bowen, Harold J.
Bowerman, Richard H.
Bracken, T. Holmes
Brand, Clarence E.
Brandon, Joseph M.
Brennan, Edward J.
Brenner, Newton D.
Bronson, Clarence W.
Brownstein, Gerald W.
Brumley, Edward R.
Buckley, James L.
Buckley, John J.
Burdick, Stanley H.
Burke, Leontine St. G.
Burres, David
Burstein, Robert
Burton, Louis R.
Buscheck, Alfred J.
Butler, Henry E., Jr.
Calechman, Jack H.
Calechmann, Milton C.
Callahan, Frank E.
Caplan, Gilbert
Caplan, Jerome E.
Caplan, Lawrence
Caplan, Lewis Edward
Caplan, Milton
Carangelo, Robert
Carboni, Lawrence J.
Carl, Earl L.
Carrig, William J.
Carrozzella, John A.
Carusi, Joseph S.
Cashman, Paul R.
Cavanagh, Robert F.
Cederbaum, Bernard
Celentano, Alfred F.
Celotto, Dominick W.
Celotto, Donald W.
Chambers, Arthur W.
Chambers, A. W., Jr.
Chambers, Gordon P.
Chaplowe, Isadore
Chapnick, Benjamin M.
Chapnick, John M.
Chase, Prentice T.
Chisaski, George W. J.
Cipriano, John F.
Clark, Charles E.
Clark, Elias
Clark, John P.
Clark, Joseph B.
Clark, Ralph H.
Clarke, Ann T.
Cobey, Donald E.
Cofrances, Harry W.
Cofrances, Humbert F.
Miller, Sidney Lee
Monoson, Harold
O'Malley, Thomas J.
Pease, Francis B.
Reeves, Leonard J.
Schuenemann, Marion F.
Sneed, Seward B.

Windsor Locks

Raissi, John K.
Ward, Anthony

Cogen, Joel
Cohen, Abraham B.
Cohen, Edward W.
Cohen, Harry A.
Cohen, Jerome A.
Cohen, Jonathan S.
Cogswell, Frederick H.
Colby, I. Gordon, Jr.
Colleran, John W.
Colvin, Wilson C.
Conlan, Francis W.
Connor, Arthur T.
Connor, James E.
Constantikes, George D.
Conway, George C.
Conway, Harry J.
Cook, Edith Valet
Cooney, Edward
Cooney, John A.
Cooper, James Wayne
Copelon, Herman H.
Corbin, Arthur L.
Corbin, Arthur L., Jr.
Corbin, Herbert H.
Corrigan, James J.
Cousins, William J.
Crapanzano, Frank
Crapanzano, Joseph E.
Crawford, George W.
Cretella, Albert W.
Cretella, Albert W., Jr.
Criscuolo, Anthony J.
Cronan, Walton E.
Cronin, Jeremiah A.
Cross, Samuel Avery
Cuday, Richard D.
Curran, James W.
Curran, Thomas W.
Cutler, Arnold R.
Cutler, Robert A.
Daggett, David L.
Daggett, Stanley
Daley, Francis W.
Damiani, B. Fred
Day, Huntington T.
Day, Julius G.
Day, Osborne A.
Dean, Thompson
Deane, George N.
DeCapua, Alfred E.
DeFrances, Guy R.
deLancey, Darragh, Jr.
DeLeon, Patrick
DeLucia, Anthony A. E.
DeLucia, James L.
DeMayo, Anthony V.
Denehee, Eleanore F.

DeVane, Milton P.
DeVita, Henry J
Devlin. Raymond J.
Dibble, Charle W.
DiBenedetto, Alphonse S.
Dice, Richard A.
Di Cenzo, George G.
DiLoreto, Frank J.
Dilworth, Joseph R.
Dimenstein, Morton J.
Dimenstein, William
Di Sesa, Joseph D.
Divilio, Francis M.
Dobrowolski. Joseph S.
Doherty, James P.
Donegan, Harold C.
Dooley, Vincent F.
Downes, Edward S.
Doyle. Raymond J.
Drake, Alvah C.
Drutman, Sherman
Ducibella, Salvatore F.
Dumark, Frank J.
Dunn, Lester F.
Durant, Nelson R.
Dwyer. Philip M.
Eagan, Harold C. V.
Ebner, Stanley
Ecklund. John E.
Edlin, Harry L.
Ely. John I
Emanuelson, Herbert, Jr.
Engelman, Robert J.
Evans, Albert E.
Evans. Jack
Evans. Louis
Evans, William D.
Eyster, Rodney E.
Falsey Edward T., Jr.
Falsey, Paul
Farren, Paul E.
Fasano, Alphonse C.
Fasano, Vincent J.
Fassett John D.
Faulkner, Fred D.
Faulkner, Walter T.
Feinmark, Louis
Feitelberg Edward S.
Feldman, Morris
Felstiner, William
Field, Joseph M.
Filer, Harry L.
Filer, John H.
Fink, Edward R.
FitzGerald, D. E., Jr.
FitzGerald, John C.
Flanagan. John C.
Fleischner, Henry
Flood Frank W.
Foote, Ellsworth B.
Ford, Walter C.
Foti, Paul M.
Foy, William L.
Fracasse, Ronald J.
Fracasso, Robert G.
Franklin, Benjamin, III
Freed, Roy N.
Frishauf, Stephen H.
Gallagher, Charles P.
Galpin, Samuel A.
Gamer, Saul R.
Garber, Mitchell W.
Gardner, John H., Jr.
Garrett, Sarah A. W.
Geenty, William F.
Gersten, Joseph J.
Gessel, Gerhard A.
Giaimo, Marion S.
Giaimo, Maurice J.
Giaimo, Robert N.
Gilbert, Clifford C.
Gilhuly, Leonard J
Gillooly, Robert J.
Gimple, Sidney
Ginnetti, Serafino
Ginsberg, Albert W.
Ginsburg, George A.
Gitlitz, George
Glass, Joseph
Glazer, Bernard
Gleason, Roger Francis
Glick, Max
Glynn, Vincent D.
Godfrey, Bernard L.
Godfried, Louis
Gogarn, Julius W.
Gold, Annette E. P.
Gold, Marvin C.
Goldberg, Natnan
Goldblatt, Arthur J.
Goldman, Benjamin F.
Goldman, David W.
Goldman, Frank R.
Goldman, William S.
Goldstein, Paul J.
Goldstein, Sydney L.
Goode, James P.
Gordon, A. Reynolds
Gordon, David Cole
Gordon, Victor M.
Gorman, Arthur F.
Gormley, Kevin T.
Gormley, Martin E.
Grabinc, Harold
Grady, George J.
Grady James W.
Grady, James W., Jr.
Grant, John B.
Gravely, Julian S., Jr.
Green, Leon
Greenbaum, Maurice C.
Greenberg, Bernard
Greenberg, David B.
Greenberg, Frederick L.
Greenberg, Samuel H.
Greenfield, James R.
Greenstein, George
Grillo, Anthony E.
Grimes, Thomas A.
Groob, Irving
Gumbart, William B.
Hadden, Clarence A.
Hadden, David C.
Hadden. William L.
Hadden, William L., Jr.
Hagen, Sigurd
Hall, Edwin H.
Hall, William B.
Hamilton, William
Hamilton, William N.
Hamilton, William R. G.
Hannan, Richard C.
Harriman, Charles H.
Harris, Robert J.
Harrison, Charles A.
Harrison, Milton G.
Hartman, Alice B.
Hawley, Alfred M.
Healey, Arthur Hannon
Henchel, Charles
Herrmann, Albert M.
Hershey, Jerome
Hesselmeyer, Frederick C.
Hilcoff, Stephan L.
Hillman, Israel
Hodes, Herman S.
Hoffman, Bernhart E.
Hoffman, Israel J.
Holleran William T.
Hook, Keith B.
Hooker, Richard, Jr.
Horwitz, Edward
Horwitz, Herman N.
Howard John W.
Hoyt, Spencer S.
Hurley, Louis P., Jr.
Husovsky, Ivan
Iannucci, J. Salvatore
Insler, Bernard
Irwin, Donald J.
Isaac, Charles D.
Isbell, David B.
Istas, Henry T.
Ivey, Harold J.
Jacobs, Howard A.
Jacobs, Israel J.
Jacobs, Richard L.
Jacobs Stanley A.
Jacques, Emile W., Jr.
Jaegerman, Edward C.
James, Fleming. Jr.
Johnson, Douglas B.
Johnson John J.
Jones, Stewart H.
Katz. Elliot K.
Kaye Joseph M.
Keane, Edward J
Keating. William J.
Keefe, Donald Foran
Keeley, Luke E.
Kelly, James M.
Kennedy, Peter M., Jr.
Kennedy, William H.
Kennedy, William J., Jr.
Kent. James M.
Keyes, Thomas F., Jr.
King, Jackson T.
Kinney, Frank J., Jr.
Kinney, John J., Jr.
Klausner, William J.
Klebanoff, M. Edward
Klein, Arthur
Klein, Frederic M
Knight, J. Stephen
Koizim, Harvey L.
Koletsky. Harry
Konick, Harry E.
Kopkind, Bernard P.
Korn, David S.
Kravitz. Meyer L.
Krevit. Benjamin
Krevolin, Sherman H.
Krick, John H.

Krosnick, Bernard
Krug, Jacob H.
Lackland, Robert Dean
Lamboley, Harold J.
Land, Wilbur J.
Lander, Harry P.
Laster, Joseph L.
Lattanzi, Cornell M.
Leavenworth, Robert W.
Lefebre, James B.
Leib, David
Levett, A. Robert
Levey, Burton N.
Levin, George
Levine, Alan
Levine, Benjamin D.
Levine, Herbert
Levine, Herman
Levine, Irving
Levine, Norton M.
Levine, Selma Miriam
Levy, Herman M.
Levy, Leonard Louis
Liebman, Lawrence M.
Logue, Edward J.
Logue, Francis F.
Loricco, Richard A.
Lowe, Austin R.
Lund, Maynard M.
Luzzie, Edward L.
Lyman, Charles Martin
Lynch, Edward J.
Lynch William C.
MacDonald, Herbert S.
Mack, William M.
Mallory, George Barron
Manchester, Mary E.
Mancini, Philip E.
Mandelbaum, Leonard
Manning, Bayless A.
Marcus, Edward L.
Marcuse, Peter M.
Maresca, John A.
Maretz, Julius
Margoles, George John
Markle, Arnold
Markle, Joseph
Marlowe, Frank J.
Mason, Thomas C.
Massa, Joseph J.
Maynard, Frederick, Jr.
McCarthy, Francis J.
McCoy, David J.
McCuen, Herbert F.
McCuen, Joseph R.
McDowell, Curtis F.
McHugh, John D.
McKeon, John P.
McKinney Lewis W.
McNerney, John E.
Meadow, Frank S.
Mears, Carl A.
Medalie, Jerome
Meeker, Thomas G.
Mele, John A.
Melnick Morris
Mendlesohn, Morris W.
Merkes, Frederick A.
Mermin, Arthur
Merriam, Martin
Merwin, Henry W.
Meyer, William W.
Mignone, A. Frederick
Miller, Albert
Miller, Lawrence L.
Miller, Sid M.
Minnix, Frank C.
Mokrzynski, Richard T.
Montgomery, Phelps
Mooney, Robert J.
Mocuet, Albert R.
Moraghan, Howard J.
Moran, Francis J.
Morcaldi, James A.
Morgan, Daniel D.
Mori, Arthur K.
Morris, Charles G.
Morris, Everitt B.
Morris, Herbert E.
Morrison, Phoebe
Morse, Joseph B.
Moskoff, Howard R.
Moss, Benedict S.
Moss, Frederick S.
Muller, John J. H., III
Mulvey, Harold M.
Mulvihill, Walter A.
Murphy, John M. J.
Murphy, James E.
Murphy, William R.
Murray, Alvin Matthew
Nagel, Henry
Neveloff, Jerome C.
Newman, Milton L.
Nickerson, Grant N.
North, Paul R., Jr.
Notkins, Marvin M.
Oberst, Edward Ernest
Oberst, George William
O'Connell, Timothy F.
O'Keefe, Arthur B.
O'Keefe, Arthur B., Jr.
Olmer, Morris
Olson, Carl E.
Ostroff, Nathan
O'Sullivan, Thomas J.
Ottaviano, John, Jr.
Parker, Benjamin
Parker, Charles J.
Pascarella, Henry W.
Passell, Nathan
Pastore, Philip R.
Peck, George Morris
Pellegrino, Bernard
Perkins, Richard L.
Perlman, Burton
Perlman, Harold
Perlmutter, Irving H.
Perlroth, William S.
Persky, Samuel A.
Persoff, Albert Morton
Philbin, John J.
Phillips, Celsus P.
Piccolo, Frank A.
Pickett, Walter M.
Platcow, Samuel H.
Podoloff, Maurice
Pouzzner, Daniel
Puklin, Arthur L.
Quinto, Sherman L.
Rabinowitz Morris
Rabinowitz, Richard W.
Raccio, Frank
Rashba, Malcolm L.
Ratner, Arthur H.
Reback, Nathan
Reilly, David M
Reilly, David M., Jr.
Resnick, Maurice C.
Resnick, Nathan A.
Reynolds, Edward L., Jr.
Reynolds, Edward M.
Reynolds, John N.
Rice, Cleaveland J.
Rice, Milton
Richman, David M.
Rivkin, David S.
Robinson, Nathan
Robson, David H.
Rockwell, Henry E.
Rockwell, Stephen E.
Rogan, Mary Goode
Rogers, James Grafton
Rogers, Stuart M.
Roraback, Catherine G.
Rosen, Harold F.
Rosenberg, Sherman
Rosenfeld, Herman
Rosensweig, David Z.
Rosoff, Frank
Ross, George W.
Roth, Frances L.
Roth, Norma J.
Rottman, Alvin G.
Rubin, Nathan
Rubin, Robert H.
Ruggiero, Robert C.
Russell, Janet L.
Russell, R. Blake
Ryan, Elmer William
Ryan, Thomas J.
Ryan, Winifred Ruth
Ryder, Frank T.
Sabetta, Andrew D.
Sachs, Arthur S.
Sachs, Joseph I.
Sachs, Kalman A.
Sachs, Louis
Sachs, Nathan G.
Samenow, Charles
Saxon, Janet D.
Saxon, Philip D.
Schaffel, Ivan M.
Schatz, Arthur Herchel
Schenck, Charles N., III
Scherban, Louis
Schifter, Richard
Schlein, Samuel C.
Schuck, Alice G.
Schur, Edwin M.
Schwartz, Max H.
Schwartz, Irving
Schwartzberg, Hugh J.
See, Edgar Thorp
Segal, Lewis
Sellers, Crenna
Seymour, George D.
Shafer, Harry T.
Shafer, Louis
Shanley, James A.
Shapiro, Harry I.
Shapiro, Samuel
Shay, Edward N.

Shea, James O.
Shea, Jeremiah D.
Shelby, Leon S.
Shelnitz, Joseph
Shepatin, Nathan
Sheppard, Albert W.
Sherman, Charles P.
Shiff, Philip R.
Shrebnik, Joseph I.
Shulman, Stephen N.
Sikorsky, Igor I., Jr.
Simpson, Virginia Mae
Sledziona, Frank W.
Smernoff, Henry G.
Smirnoff, Irving
Smith, James P.
Smith, Richard J.
Snaider, Morris B.
Snyder, Edward S.
Sohcot, Harry
Sperandeo, Richard P.
Spivack, Gordon
Steele, Lyman H.
Stevens, Donald E.
Still, Gerald M.
Strauss, Isadore G.
Stroh, Irving Eaton
Sturges, Clifford B.
Sturges, Wesley A.
Sudarsky, Joseph S.
Sugarman, Harry R.
Sullivan, Charles B.
Sullivan, James T.
Sullivan, John F.
Sullivan, John J., Jr.
Susman, Michael
Sussman, Philip
Svirsky, Peter S.
Sweany, Claire
Sweedler, Irving
Sweeney, Daniel J.
Swiman, Sydney I.
Talsky, Jack B.
Tarantino, Louis G., Jr.
Terenzio, Joseph V.
Terenzio, Peter B.
Thim, John R.
Thomas, Arnon D.
Thompson, Curtiss K.
Tiernan, George R.
Tierney, Francis B.
Tilson, Catherine E. J.
Tilson, John Q., Jr.
Tomasino, Charles
Toohey, John M., Jr.
Toscano, Alfred
Trotta, Fred
Trotta, Horace F.
Trotta, Joseph F.
Turley, William B.
Turnbull, Harrison F.
Tweedy, Gordon B.
Tyler, Morris
Ullman, Abraham S.
vanHeuven, Marten H. A.
Varrone, James A.
Villano, Vincent
Virshup, Bernard J.
Vogel, Robert M.
Wallis, John
Walsh, Donald G.
Walsh, Walter T.
Walsh, Walter W.
Watrous, Charles A.
Watstein, Harry
Watstein, Herbert
Webb, Paul
Weil, Bertram
Weinberg, Robert L.
Weiner, Joseph
Weinstein, A. Arnold
Weinstein, George
Weinstein, Jacob I.
Weir, John H.
Weissman, Abraham S.
Wells, Anthony I.
Wells, Herman J.
Werntz, William W.
Wershow, James S.
White, Frederick H.
Whitehead, George G.
Wiggin, Frederick H.
Willcox, Donald D.
Williams, Arthur G., Jr.
Williams, Earl
Williams, Ronald D.
Winnick, Alexander
Winnick, Edward B.
Winnick, Gilbert H.
Winnick, Nathan
Wolf, Richard N.
Wright, Thew, Jr.
Wurtzel, Alan L.
Yates, Clyde R.
Zacher, Louis B.
Zaniewski, Felix John
Zeldes, Jacobs D.
Ziontz, Martin
Zitomer, Sherman
Zoarski, Howard F.
Zolot, Norman
Zweigbaum, Abraham

Ansonia

Abeshouse, Arthur A.
Abkowitz, Irvin W.
Ajello, Carl R.
Androski, John F.
Bennett, William K.
Bryant, George C.
Buckley, Joseph
Carsello, Tom
Chernauskas, John C.
Chernauskas, Joseph
Condon, Thomas J.
Courage, Jack Haldane
Cousins, Donald
Edgerton, Earl S.
Hart, William Baird
Harvey, Fred A.
Kerins, Paul
Kiely, JoAnne M.
Kingston, William H.
Kornblut, Maurice
Lashnitz, George R.
Lashnitz, John
Lund, Maynard M.
Lundgren, Carl A.
Margolis, Emanuel
McCarthy, Leon E.
Munger, Robert L.
Olderman, Howard D.
Pepe, Pasquale
Ryan, Cyril J.
Savitt, Herbert S.
Silberberg, Herman D.
Silverstein, Louis A.
Storrs, Carlos H.
Sullivan, William W.

Bethany
(P.O., New Haven)

Svirsky, Sidney

Branford

Calabresi, Guido
Driscoll, Cornelius T., Jr.
Guston, Herbert M.
Houde, Frederick R.
Kahl, Richard W.
Kenyon, Albert J.
Kenefick, James L.
Kilpatrick, MacGregor
Kinney, Frank J.
Loeb, Rhoda E. Leshine
Lovensky, Jerome
Marshall, Archibald G.
Murrett, Thomas W.
O'Connell, Richard T.
Owens, Robert M.
Pavetti, Francis J.
Sheppard, Albert Irving
Venter, Julian DeForest
Whiting, Howard M.
Zacher, Louis B.

Stony Creek

Donnelley, James M.

Cheshire

Adams, Jarvis M.
DeAndrade, Walter A.
Fishman, Milton A.
Hincks, Carroll C.
King, Henry T., Jr.
Shannon, James D.
Stapleton, Luke H.

Derby

Baut, Francis S.
Clark, Ralph H.
Cohen, David B.
D'Ambruoso, Samuel H.
Donohue, Edward J.
Drauszewski, Roman M.
Drew, Harold E.
Flaherty, Michael, Jr.
Gregory, Charles O.
Harlow, William Daley
Healey, William F.
Healey, Wiliam F., Jr.
Larkin, John W.
McCarthy, James J.
Mencoboni, Daniel J.
Mongillo, Carmen J.
Nolan, John J.
O'Connell, John J.
Sheehy, Joseph D.
Yudkin, George J.
Yudkin, Harold B.

East Haven

Andrews, Alfred W.
De Ponte, Dominic A.
Dreisbach, William G.
Hott, William F.
Hunt, Joseph F.
Pentz, John J., Jr.
Reilly, Richard L.
Sturges, Clifford B.
Taylor, Robert M.
Van't Hof, William
Zampano, Robert C.

Guilford

Bohonnon, Ralph W., Jr.
Conway, George C.
Crane, George B.
Eastman, George L.
Horne, Carl A.
Laflamme, Mathilda C.
Loomis, Thomas J.
McGuinness, James J.
Williams, Arthur G., Jr.

Hamden

Albert, David
Becker, Edward F.
Bershtein, Herman S.
Bittker, Boris I.
Blair, Edward T.
Braden, George D.
Burns, Ellen Bree
Collins, Rodney J.
DeMatteis, Robert D.
Dennis, Daniel H., Jr.
Doherty, James P.
Emanuelson, Herbert L., Jr.
Farr, Louise E.
Farr, Walter G., Jr
FitzGerald, Edward B.
Gamm, Morris
Gardner, Ann C.
Garvey, Dennis N.
Goodell, Charles E., Jr.
Gordon, Allan Robert
Gordon, Angus Neal, Jr.
Greco, Joseph R.
Greenberg, Frederick L.
Grillo, Anthony E.
Katzenbach, Nicholas deB.
Knight, Haven A.
Lunt, Donald C.
McKiernan, James J., Jr.
McKinney, Lewis W.
Meeker, Thomas G.
Minor, William T.
Morrison, John D., Jr.
O'Donnell, John W., Jr.
Peck, John H.
Peters, Ellen A.
Pollak, Louis H.
Poor, Henry V.
Psarakis, Emanuel N.
Raynor, Gordon R.
Reilly, David M., Jr.
Ritter, George J.
Russell, Ruth V.
Shea, James O'Connor
Terenzio, Joseph W.
Wallace, Gerald L
Walsh, Jerome I.
Webb, Paul
Weinstein, Josef A.
Wells, Herman M.

Madison

Daley, Thomas J.
Kelsey, Elmer Joseph
Stern, Richard H.
Watson, Cornelius B., Jr.
Williams, Arthur G., Jr.

East River

Marcus, Milton S.

Meriden

Aubrey, Alfred B.
Austin, Hadley W.
Baldwin, Erwin Lamb
Bogdanski, Joseph W
Bohan, Lawrence S.
Budd, John J.
Clark, George A.
Comiskey, William G.
Dagata, Robert
Danaher, Cornelius J., Jr.
Danaher, Francis R.
Delaney, Joseph M.
Dorsey, Donald T.
Dowling Robert M.
Doyle, Mafalda J.
Fitzpatrick, Harold
Frank, Herbert A.
Galotti, Joseph R.
Griglun, Thomas B.
Harpham, Richard C.
Harris, Frederick S.
Harris, Gordon
Iodice, Frank P.
Ivers, John D.
Jacobs, David H.
Jacobs, William A.
King, George L.
King Henry T.
Luby, Robert M.
Lukens, Ralph D.
Lyster, Philip B.
Mag, Edward A.
McGoldrick, George E.
McMahon, Paul W.
Miller, Atwood H.
Nissen, Carl Hans
Noonan, Joseph F.
O'Brien, Denis T., Jr.
O'Brien, Denis T., III
O'Brien, Francis Joseph
Papandrea, John F.
Patrucco, Joseph P
Powers, Leonard J.
Pulaski, Andrew Francis
Reinhart, Philip Y.
Rosenthal, Edward M.
Sargent, Wayne Whitney
Schwartz, Selig
Shea, William T.
Solomon, Alan
Somers, Lewis J.
Steward, Merrill F.
Stremlau, William M.
Tonkonow, Sherman M.
Ullman, James M. S.
Ullman, Morris S.
Vecchiolla, Frank L.
Whelan, John E.
White Carter Hixon
Zalenski, Joseph L.
Zempsky, Benjamin

South Meriden

Olson, Gary O.

Middlebury

Brosnan, Thomas F.
McDonald, Francis M.
Robin Benjamin

Milford

Bernblum, Joseph
Bristol, George W.
Brodman, Florence G.
Brown, Jervis D., Jr
Clarke David S.
DeMatteo, Stephen P.
Evans, Gordon A.
Gitlitz, William P.
Hanlon, Robert F.
Harlow, William D.
Harrigan, Dennis F.
Hastings, George C.
Jaser, George J.
Joy, Bernard F.
Lynch, Richard H.
MacDougall, Dianne
Mager, Joseph J.
Maggio, Peter V.
McKeever, Martin L.
Merwin, John D.
Meuser, Joseph E.
Rosan, Robert R.
Seery, Edward L.
Simons Richard H.
Stark, Ronald McD.
Stein, Stefan M.
Stuart, James M.
Vick, Murray G.

Mt. Carmel

Britton Thomas Calhoun
Hitt, Frederick A.

Naugatuck

Caine, Leonard M.
Connole, William R.
Marlor, Henry S., Jr.
Matzkin, Lawrence J.
McCarthy, Edward J., Jr.
McDonough, Helen L.
Neary, Thomas R.
Nixon, Kevin T.
Raftery, Edward J.
Rubin, Harry
Simon, William P.
Talbot, Joseph E
Tolles, Claremont I.
Tolles, Fremont W
Zehnder, Donald J.

Northford

Sherwood, Charles A.
White, Frederick H.

North Haven

Clogher, Marie
Giaimo, Maurice J.
Ginter, Milton E.
Harris, Herbert D., Jr.
Nutile, John F., Jr.
Redmount, Robert S.
Shulman, Pauline K F.

Clintonville
(P.O., No. Haven)

Cretella, Albert W., Jr.

Orange

Corse, Chester T
Ducibella, Salvatore F.
Gill, George E
Healey, James T.
Healey, William F., Jr.
Hoyt, Spencer S.
O'Sullivan Patrick B.
O'Sullivan, Thomas J.

Seymour

Canary, Harold E.
Collins, David W.
Lund, Maynard M.
Perlmutter, Joseph N.
Whitehead, Lewis R.

Southbury

Gendler, Leonard W.
Hinman, Benjamin

Wallingford

Billings, Philip B
Billings, Robert P.
Carrozzella, F. Jeanette
Corneal, Phyllis
Curran, James W.
Erskine, G. Randolph
Ferris, Michael
Gallant, Edward
Galligan, Matthew A.
Gordon, David C.
Holmes, Frederick J.
Lendler, Theodore
Manfreda, Joseph N.
Regan, William H.
Sabota, Francis R.
Wood, Charles J., Jr.

Yalesville

Woodson, Robert F.

Waterbury

Addona, Angelo F.
Albert, Harry M.
Alishausky, Joseph
Ashworth, Harold C.
Babson, David F., Jr.
Balanda, Clarence V.
Barry, John F., Jr.
Beardsley, Harry J.
Bernstein, Philip N.
Blansfield, Michael V.
Blick, Clayton Lewis
Bradley, Edward F.
Bronson, Richardson
Burns, John H.
Butler, Francis
Byrnes, Walter A.
Campbell, Henry
Cantor, Sydney
Carmody, Edward T.
Carmody, Francis
Carmody, Guerin B.
Carmody, Terrence C.
Carey, Joseph E.
Cassell, Sidney S.
Cassidy, John H., Jr.
Cenlon, Thomas S.
Ciano, Michael
Constantino, Peter L.
Cook, Arthur L.
Coppeto, Barbara A.
Coppeto, Ralph C.
Cornell, Paul L., Jr.
Crocicchia, George J.
Daly, Michael J., III
Davis, Joseph J.
Dawson, Andrew D.
DeCicco, Pasquale
DelBuono, John A.
DeLeon, Catherine D.
DeLeon, Patrick
Engleman, Morton H.
Feeley, Francis Bernard
Finkelstein, Alfred L.
Fitzgerald, William B.
Fitzpatrick, Francis G.
Freeman, George H.
Gager, William W.
Galullo, Michael J.
Goss, Milton W.
Graicerstein, Perry
Greco, John B.
Green, Harold G.
Greenblatt, Morton
Griffin, Walter R.
Gruskay, Maurice A.
Gustaferri, Hugo
Hackett, Joseph A.
Hanlon, Catherine
Harris, Haskell A.
Hart, Charles E., Jr.
Hayes, Walter A.
Healey, Frank T., Jr.
Healey, Frank T.
Healey, James R.
Healey, James T.
Healey, Patrick J.
Henebry, James F.
Hennessey, William B
Henry, Donald W.
Homick, Stephen A
Hummel, Emil
Hunt, Edwin S.
Hutchinson, Thomas G.
Jacobson, Ishier
Johnson, Irving D.
Jones, William F., Jr.
Kaplan, Eugene Harold
Keenan, James A., Jr.
Kennedy, John Joseph
Kimball, Chase
Kramer, Morton S.
Krasow, Harry
Larkin, William J., II
Lawlor, James R.
Leece, William A.
Levine, Joseph
Lewis, Lawrence L.
Lynch, George H.
Lynch, James M.
Lynch, Gregory
Lynch, Walter J.
Mahaney, John D.
Mannix, Albert B.
Marcuse, Peter
Mascolo, Edward G.
Mascolo, Frederick E.
Matasavage, Vincent P.
Matzkin, Howard R.
Matzkin, Lawrence J.
Matzkin, Yale
McDonald, Arthur M.
McDonald, Daniel D.
McDonald, Edward J
McDonald, Francis
McGill, Hugh J.
McGrath, James F.
McLinden, John F.
McNiff, Miles F., Jr.
Meenan, James F.
Mellon, Robert E.
Membrino, John A.
Mendillo, Archie L.
Merriman, Heminway
Meyer, Theodore V.
Meyers, Milton
Meyers, Mitchell George
Miller, Vincent A.
Minuto, Thomas Frank
Monagan, John S.
Monagan, Walter E.
Moriarty, John C.
Moss, Anthony F.
Navin, Joseph M.
Newman, Noel R.
Nichols, Emmet P.
Noonan, Daniel J.
O'Connor, Charles E.
O'Connor, Charles S.
O'Connor, John J., Jr.
Palumbo, Pasquale
Pasternak, Irving W.
Phelan John F., Jr.
Phelan, Joseph J.
Protter, Joseph
Quinn, Raymond J., Jr.
Quinto, Sherman L.
Raffel, William A.
Reeves, Francis T.
Robin, Benjamin
Robin, Morris L.
Rosa, Nicholas W.
Rosnick, Fred Bernard
Russell, James E.
Sciullo, Edmund M.
Secor, William J., Jr.
Shea, James J.
Shepack, Raymond J.
Slavin James
Smedley, Frederic C.
Smith, Paul

Smolskis, Joseph V.
Smyth, Walter W.
Spellman, Harry F.
Sperry, Mark L., 2nd
Stokes, George A.
Sullivan, John J.
Summa, Charles
Summa, Francis J.
Thompson, Joseph B.
Thoms, John D.
Tobin, William L.
Torrance, David
Torrance, Walter F.
Torrance, Walter F., Jr.
Traurig, Edward
Traurig, Max R.
Traurig, Richard G.
Upson, J. Warren
Villano, John A.
Vitale, Donald N.
Walsh, Edmund C.
Weisman, A. Henry
Weisman, Herman J.
Weisman, Herman J., Jr.
Wertheimer, William P.
Wrenn, Maurice P.
Zailckas, Floyd P.

West Haven

Appell, John G.
Brennan, Philip I.
Carroll, John F.
Cicala, John George
Damicis, Daniel
Di Sesa, Joseph D.
Dorsi, Eugene J.
Fischer, Charles H., Jr.
Fischer, Herbert D.
Flynn, Charles L.
Ford, Benson
Gabriel, Leon M.
Galer, Gilbert M.
Goldman, Frank R.
Greenberg, David
Hackett, Thomas W. P.
Hadden, Clarence A.
Hadden, William L.
Hadden, William L., Jr.
Hall, Henry A. L.
Hannan, Richard C.
Hershatter, Richard L.
Holleran, William T.
Horwitz, Marvin M.
Hurwitz, Norman E.
Hyland, Edward W.
Kline, John W.
Lacobelli, Jerome A.
Levere, Edward A.
Levine, Bernard B.
Mezzanotte, John J.
O'Keefe, Arthur B., Jr.
O'Keefe, Arthur B., Sr.
O'Neil, Eunice Myers
Peck, George M.
Raffile, Edwin F., Jr.
Rice, Cleaveland J.
Rice, Cleaveland J., Jr.
Rogers, Charles L.
Rosenbaum, Alvin
Scranton, Everett M.
Sowards, Hugh L., Jr.
Stevenson, Robert M.
Swanson, Axel E.
Washburn, Richard T.
Zipoli, Richard P.

Wolcott
(P.O., Waterbury)

Barrett, Robert W.

Woodbridge
(P.O., New Haven)

Alcorn, Robert Hugh
Asher, Peter Wildman
Blodinger, Robert H.
Colby, I. Gordon, Jr.
Cooper, James Wayne
Dunbar, Carl Owen
Seymour, Thomas F.
Snow, Robert B., Jr.
Spencer, Richard H.
Stoddard, Clifford I.
Thompson, Curtiss K.
Tyler, Morris
Wilkins, Richard S.
Wynne, John F.
Wynne, Kenneth

NEW LONDON COUNTY

New London

Anderson, Robert P.
Arms, Guy T.
Avery, Walter Sturm
Barrows, Arthur
Bascom, Leon J.
Boras, Peter John
Bowers, Richard M.
Brickates, George E.
Brogan, Harry C.
Condon, Thomas P.
Copp, Belton Allyn
Corkey, James Edward
Corkey, Richard F.
Cowhey, Joseph Leonard
Cushman, A. Richard
Dean, Harold B.
Dennis, John C.
Dreyfus, Merrill Stern
Dupont, Antoinette L.
Dupont, Ralph P.
Elfenbein, Aaron E.
Eshenfelder, Edmund J.
Floyd, John J.
Fox, William C.
Gray, Louis P., III
Greenberg, Lawrence J
Greenes, Jesse
Gruskin, Isser
Gruskin, Samuel M.
Halpern, Kenneth S.
Hart, Thomas G.
Heller, Sidney F.
Hendel, Myron H.
Hendel, Seymour L.
Henkle, E. R.
Hirsch, Donald R.
Lubchansky, Abraham A.
Lubchansky, Morris
Mahan, Charles Arnold
Mansfield, Robert E.
Marrion, Robert W.
McCartin, Francis E.
McGarry, John A.
McGarry, John J.
McGuire, Francis F.
McGuire, Morgan K.
Miller, Sid M.
Miner, William W.
Morgan, George Curtis
Morgan, Griswold
Moukawsher, Joseph E.
O'Brien, Donald F.
O'Brien, Edmund W.
Palmer, Birdsey G.
Prince, S. Victor
Rakosky, Ralph Robert
Regan, Joseph Foran
Sabagh, Mitchell J.
Santaniello, Angelo G.
Satti, Charles R.
Schwartz, Daniel D.
Shafner, Matthew
Shapiro, Max Murray
Shea, Frank S.
Sherb, Barry H.
Sherb, Jacob
Shields, William H.
Sistare, Foster K.
Smith, J. Rodney
Smith, Richard R.
Suisman, Isaiah Charles
Suisman, Joseph
Troland, Thomas E.
Vogt, Arno R.
Walsh, Charles B.
Washton, Abram Adolph
Wilensky, Hyman
Willetts, William J.
Wool, Louis Charles
Wool, Marilynne G.

Norwich

Barrett, William J.
Barry, John T.
Becker, Arthur B.
Berkman, Leonard B.
Bingham, Alfred M.
Botnick, Emanuel J.
Brewer, Leslie L.
Brown, Allyn L.
Brown, Allyn L., Jr.
Carashick, Orrin
Cassidy, Charles W.
Chasen, Harold A.
Conway, Michael P.
Cramer, Eli Lester
Cramer, Herbert W.
Dawson, Sidney T., Jr.
Dennis, John Charles
Driscoll, Paul J.
Driscoll, William T., Jr.

Dutton, James J., Jr.
Gilman, George
Globerman, Morris H.
Goldberg, Joseph H.
Greenstein, Josiah
Gwiazdowski, Leo M.
Hafner Louis Albert
Hamill, Edward C.
Horwitz, Marvin M.
Jacobson, Milton L.
James, Charles V.
Jewett, Charles Wood
Karkutt, Albert R., Jr.
Kelly, Thomas J.
Kivell, Leo
Laudone, Vincent A.
Lavallee, Edward C.
Lewis, Leon F.
Longo, Joseph S.
Lord, Thomas Vincent
Mahler, Frederick
McKay, Edward G.
McPadden, Vincent P.
Moran, Edward G.
Moran, Edward G., Jr.
Norman, Hibberd R.
Norman, Richard L.
Quinn, Francis R.
Quinn, Virtume P. A
Robbins, Lee Roy
Rothenberg, Seymour A.
Rutchik, Martin M.
Safenovitz, Samuel I.
Schaffhauser, Martin J.
Schwartz, Harry
Sheridan, Matthew J.
Shields, John E.
Shields, William H.
Silverberg, Guerson D.
Silverberg, Orrin F.
Smith, Jane P.
Spiro, Irving S.
Stevenson, Eric
Strouse, George H., Jr.
Sullivan, James T.
Sussler, Robert M.
Tamborra, Sabino P.
Vasington, Paul M.

Bozrah
(P.O., Gilman)

Goring, Albert F., Jr.

Colchester

Broder, Morris H.
Gregory, Robert F.
Groobert, Paul B.
Scott, Melvin
Seserman, Richard J.

East Lyme

Graulty, William W.
Parker, Benjamin J.

Griswold
(P.O., Jewett City)

Barry, John T.
Dudkowski, Richard J.
Quinn. Francis R.
Quinn, Virtume P. A.

Groton

Brogan, Clark W.
Burton, Duane C.
Farmer Sam J.
Herrington, Rodger B.
Kushner, Joseph M.
Lena, Thomas Hugh
MacArthur, Daniel J.
McIntosh, Frank J.

Lebanon

Woodward, Royal Otis

Lyme
(P.O., Old Lyme)

Biglow, L. Horatio
Harding, Charles J.
Jewett, Charles Wood
Riggs, Edward Gridley

Montville

Heller, Sidney F

Mystic

Kinmonth, G. E.. Jr.
Prescott, Walter H.
Shapiro, Max Murray

Noank

Anderson, Robert P.
Crowley, Francis L.
Smith, J. Rodney

Old Lyme

Barnum, John W.
Chadwick Charles
Chayes. Abram J.
Gould, James H.
Goulding, Wesley I.
Marsh, E. Lea, Jr.
Pierson, Roger G., Jr.

Salem
(P.O., Colchester)

Bingham, Alfred M.

Sprague
(P.O., Baltic)

Conway, Kevin W.
Conway, Michael P.
Woodhouse, Noel R. S.

Stonington
(P.O., Westerly, R.I.)

Capalbo, Thomas J.
Cottrell, Helen E.
Crouch, Howard E.
Gallagher, John F.
Harris, Henry
Purtill, Joseph J

Stonington
(P.O., Pawcatuck)

Smith, Roy L.

Voluntown

Palmer, Birdsey G

Waterford

Bascom, Leon J.
Cushman, A. Richard
O'Brien, Donald F.
O'Brien, Edmund W.
Proctor, David G.
Smeraldi, Angelo J.

FAIRFIELD COUNTY

Bridgeport

Adley, Vincent P.
Antignani, A. M., Jr.
Antignani, Nicholas E.
Arcudi, John A.
Arnold, Ernest M.
Ashkins, Robert J.
Avery, Robert W.
Bader, William A.
Bai, Arnold
Baldwin, Raymond E., Jr.
Balter, George
Banker, Walter H., Jr.
Barrett, Thomas J.
Barton, John
Baum, Seymour G.
Beckwith, Raymond W.
Beecher, John R.
Behuncik, Edward J.
Belinkie, Alfred R
Belinkie. Milton H.
Bent, William W.
Bepko, Richard P.
Bepko, Thomas J.
Biafore, Joseph, Jr.
Bigley, John F.
Bisacca, George R.
Blank, Lester E.
Blank, Marcia
Blank, Raymond E.
Blawie, James Louis
Blawie, Marilyn-June B.
Blawie, Paul L.
Boardman Bradford
Borg, Victor R.
Bosse, Patrick F.
Bradley, J. Kenneth
Brannelly, John M.
Breidbord, Paul L.
Breiner, James M.
Brennan, Daniel E.
Breul, Alvin C., Jr.
Brody, Charles S.
Brody, Lawrence S.
Brody, Seth O. D.

Browne, Donald A.
Browne, William T.
Bruno, Ralph O.
Buckley, William J
Bundock, Herbert J.
Burstein, Edward G
Butler, Edward J.
Caldwell, Edward J.
Caldwell, Edward J., Jr.
Calhoun, Philo C.
Campana, J. Leo
Canning, Morris B.
Capossela, Franklin A
Capozzi, Ernest
Chatfield, John F.
Chiota, John P., Jr.
Clancy, John F.
Clifford, Frederick C.
Cocco, Leonard M.
Cohen, Herbert L
Cohn, Israel J.
Cohn, Louis J.
Cohn, Milton
Cohn, William
Cole, Erwin J.
Coles, Albert L.
Collimore, Donal M.
Comley, Arthur M.
Comley, Frederick L
Costa, Angelo P.
Cotter, Daniel H.
Cotter, John J.
Cotter, Thomas H.
Coughlin, Thomas B.
Covert, Charles R.
Cramer, Herbert W.
Cramer, Milton L.
Cravatas, George C.
Cremin, Daniel J.
Cullinan, John T.
Cullinan, Paul H.
Curran, Hugh C.
Daly, James J. A.
D'Amore, Alfred A.
Darcy, John J.
Davidoff, Jerry
Davis, John E.
Davis, Max W.
Dawson, John S.
Dawson, Sidney T.
Day, David S.
DePiano, Salvatore C.
Derman, Samuel C.
DeSiena, Charles L.
Devine, Joseph J.
Dillingham, Bruce E.
Dinan, Althea S.
Doherty, John Robert
Donadeo, Charles A.
Donnelly, John V.
Dorkin, Frederic E.
Dorkin, William
Doyle, Raymond J. W.
Driscoll, Margaret C.
Dunn, Frank W.
Dworken, Edward A.
Dworken, Martin A.
Dworkin, Meyer
Dworkin, Sidney L.
Eagan, Robert T.
Ehrsam, Frederick F.
Eielson, Rodney S.
Elson, Daniel I.
Elson, Edwin J.
Elson, Irving
Elstein, Henry
Engelman, Samuel
Epstein, Robert A.
Etkind, Hyman G
Evans, John P.
Fanton, Dwight F.
Fennell, Justus J.
Fennell, Melvin
Feroleto, Frank V., Jr.
Ferrio, George
Ferrio, George Jr
Fields, Edward H.
Finklestone, George N.
Finklestone, Lawrence S.
Fitzpatrick, John T.
Flanagan, John P.
Flynn, John G
Ford, George S.
Foster, George N.
Framson, Seymour
Frankel Julius W.
Frauwirth, Benjamin
Frauwirth, Max
Freedman, Harry
Freedman, Samuel S.
Friedman, Arthur D.
Friedman, Irwin E.
Friedman, Samuel E.
Furkiotis, George C.
Gall, Edward S.
Galluzzo, James L.
Ganim, George W.
Ganim, Raymond W.
Geduldig, Abe S.
Gentile, James J.
Gerety, Pierce J.
Gerstl, Arthur J.
Gill, John
Gilliland, Samuel A.
Gilman, Benjamin H
Gilman, Frederick S.
Gladstone, Louis I.
Glazer, Bernard
Gold, Julius S
Gold, Leo
Goldberger, Robert R.
Goldman, Jacob J.
Goldstein, David
Goodrow, Lloyd S.
Goodspeed, George S.
Goodspeed, Norwick R.
Goodwill, Norman C.
Gordon, Abraham I.
Gordon, Paul
Gould, Robert H.
Green, Bernard
Greenspun, Alexander
Grosshandler, Clarice Z.
Guden, Sergei M.
Gumpper, William P.
Hall, Edward G.
Hanken, Charles
Hanrahan, John E.
Harinstein, Alexander
Hausman, Irwin M.
Hausman, Mary Coughlin
Hausman, Milton H.
Hennessy, Frank J.
Hensel, Walter G.
Herman, Milton
Hewes, Charles E.
Hewitt, Norman
Hilgendorff, Ethel F.
Hilgendorff, Robert B.
Hirsch, Robert
Hirsch, Zalmon
Hopwood, Charles A.
Hoyt, Hugh A.
Huchko, John G.
Hunt, John J.
Hunziker, Robert N.
Irwin, Ronald J.
Isaac, Henry J.
Jacobson, Gertrude F.
Jaegerman, Beatrice
Jaegerman, Edward C.
James, John F.
Janello, Kenneth A.
Johannesen, J. G., Jr.
Johnson, Allan R.
Johnson, Sidney A.
Jones, William R.
Josovitz, Bennett
Joy, James V., Jr.
Joy, Lucille A.
Junkins, Ernest M., Jr.
Kane, James E.
Kanter, Joel E.
Kantrowitz, Ralph S.
Katz, Sanford D.
Kaufman, Millard
Keenan, Willis J.
Kelley, Edward L.
Kennedy, Edward S.
Kenney, James F.
Kichuk, Clement J.
King, Francis J.
Kleban, Albert
Knott, Joseph W
Koenig, George
Korff, Raphael
Koskoff, Theodore
Kotler, Isadore L.
Kraft, Melvin
Krause, Helen F.
Krentzman, Edgar W.
Kusnitz, Hyman N.
LaChance, Joseph P.
LaMacchia, Otto H.
Lang, Edward
Lavery, Elwood J.
Lavery, Hugh J.
Leipner, Benjamin M.
Lesser, Robert K.
Levin, Allen J.
Levin, Stuart I.
Levine, Aaron A.
Levy, Arthur, Jr.
Levy, David
Levy, Lawrence E.
Liskov, Samuel
Lister, Clarence O.
Lockwood, Ralph J.
Logue, Francis F.
Luckart, John J.
Luedecker, Warren A.
Lunin, Arthur A.
Lunt, Donald C.

Lyddy, Raymond C.
Lyons, Henry J.
Lyons, Henry P.
Lyons, J. Leonard
Lyster, Philip B.
Maclay, David S.
Magill, J. Philip
Magilnick, Maurice J.
Maher, Adrian
Maher, James J.
Maiocco, John P., Jr.
Maline, Maurice
March, Arthur A.
McCarthy, Edward J.
McGowan, John
McGuinness, John J., Jr.
McKeon, Martin F.
McLaughlin, James P.
McManus, Thomas
McNamara, John J.
McNamara, Joseph P
McNamara, Paul V.
McPadden, Daniel V.
McPadden, Edward W.
Mellitz, Jacob
Mellitz, Samuel
Ment, Aaron
Merrillat, Francis J.
Merritt, Albert J.
Meyer, Jonas J., III
Mihaley, Joseph
Miller, Paul L.
Miller, Sigmund L.
Mirsky, Joseph
Mizak, Charles W.
Moore, Thomas N.
Morehouse, William B.
Morrissey, Robert N.
Munich, Charles D.
Murov, Isaac
Murphy, James E.
Murray, William J., Jr
Nagy, Andre L.
Newman, Melvin
Newman, Noel
Nickowitz, Arlen D.
Niedelman, Leo
Noonan, Robert E.
Nowitz, Jack R.
Nucera, Joseph P.
O'Brien, Stephen J.
Oburchay, Richard F.
O'Connell, James J.
Olexo, George R.
Owens, Howard T.
Owens, Howard T., Jr.
Paoletta, Leonard S.
Parsells, Norman K.
Paushter, Benjamin
Payne, Samuel G., IV
Peck, Alvin W.
Peck, Bernard S.
Petrucelli, John J.
Petrucelli, Robert R.
Pitt, Harold T.
Plepler, Sanford J.
Plotkin, Nathaniel W.
Plotkin, Samuel B
Pokras, Benjamin
Pope, Frederick, Jr.
Price, David W.
Protheroe, William H.
Raffel, William A.
Rappaport, Irving B.
Reeves, William
Reich, David M.
Reich, Philip
Reich, Samuel
Reinhard, Milton E., Jr.
Relihan, John J., Jr.
Resnick, Benjamin
Riccio, Michael L.
Riccio, Victor S.
Rockett, Edward Martin
Romano, Joseph A
Rosenbluh, Harry
Rosenstein, Harold
Ross, Raymond E.
Rossinoff, Norris
Rubano, Mario B.
Rubens, Raymond B.
Runyon, H. Mefford
Sachs, Jacob Y.
Sackett, Howard A.
Saden, George A.
Saffo, Albert J.
Samowitz, Jack
Saur, Otto J.
Scheffer, J. Walter
Schine, Edward
Schine, Harold L.
Schine, Leonard A.
Schine, Samuel
Schwartz, C. Harold
Schwartz, Lawrence B
Secskas, Emil
Sedensky, Stephen J., Jr.
Sekerak, Arthur R.
Seymour, Thomas F.
Shafer, Paul C., Jr.
Shaff, Howard L.
Shamiss, George D.
Shannon, Henry E.
Shannon, James C.
Shannon, John H.
Shapiro, Joseph G.
Shapiro, Sidney
Sheiman, Leo
Sherman, Julius
Shull, Joseph R.
Sicilian, Michael
Silva, Joseph J.
Silver, Benjamin
Simko, Vincent M.
Simon, Jules C.
Simons, Sydney P.
Skidmore, William V., Jr.
Smith, Donald R.
Smith, Earle W.
Smith, Francis A., Jr.
Smith, John
Smith, Julius N.
Smith, Philip H.
Sobel, Harold
Spiegel, Gerard S.
Sprague, Mansfield D.
Stapleton, James F.
Stark, Ronald M.
Steiber, Richard I.
Steiber Theodore E.
Stein, Harry B.
Stein, Louis
Stock, Jack
Stoddard, Johnson
Stodolink, Edward F.
Stone, Huntley
Sullivan, David J., Jr.
Sullivan, Edward D.
Swaim, John C.
Swain, Richard S.
Tannenbaum, Joseph
Taylor, Richard J.
Tedesco, Frank J.
Tedesco, Samuel J.
Tellalian, Aram, Jr
Tellalian, Robert S
Testo, Robert
Tornillo, Daniel A.
Trager, Bernard H.
Trager, Philip Samuel
Trevethan, Robert E.
Tully, Thomas Leo
Turak, F. A.
Urban, Edward W.
Vardamis, George A.
Varone, Anthony T.
Venman, James W.
Verrilli, Frank John
Vioni, Pasquale
Walsh, John J.
Wasco, John C.
Webb, William L.
Weingarten, Charles
Weiss, Arthur B.
Weiss, Morton
Welch, John H., Jr.
Weldon, Richard L.
Wheeler, Daniel F.
Wheeler, Lloyd R
Wilder, Frank L.
Wilkinson, Peter
Williams, Arthur C.
Willis, Gregory
Willis, Lorin W.
Winter, Richard L.
Wolf, Austin K.
Wolf, George
Woltch Samuel H.
Zanella, Vincent M.
Zarrilli, Kenneth
Zeisler, Robert N.
Zielinski, Romuald J.
Zigun, Harry J.
Zimmer, David E.
Zolot, Norman
Zwecher, Samuel W.

Bethel

Driscoll, James C.
Gallagher, Edward J.
Lane, Daniel J., Jr.

Brookfield

Davis, Edward Shippen
Davis, Wendell

Danbury

Bielizna, Julius Joseph
Brooks, Lee B.
Buzaid, Norman A.
Collins, Charles P.
Colwell, Paul A., Jr.
Coury, Elie S.

Damia, Amleto P.
Davis, Wendell
Deakin, James C.
DeFabritis, Louis A.
Durkin, Robert M.
Gemza, Theodore A.
George, Louis
Goldstein, Maurice A.
Goldstein, Theodore H.
Gorman, Francis
Hallock, Charles A.
Hanna, Richard
Hanna, William
Heyman, Lazarus S.
Hockfield, Robert
Hornig, Albert H.
Hull, Treat Clark
Jackson, H. LeRoy
Jones, William R.
Katz, Louis
Keating, Thomas A.
LaCava, Rocco E.
Levine, Irving
Matthews, Louis G.
Millner, Eli H.
Novack, Stanley
Papazoglou, George
Pinney, Almon Searle
Rader, Martin A.
Ratchford, William R.
Riefberg, Morton I.
Rodgers, Jay O.
Ryan, William J., Jr.
Schwarz, Joseph
Sherman, William R.
Sherwood, Burton F.
Spiro, Abram W.
Stubbs, Granville DeW.
Ventura, Americo J.
Ventura, Dianne V.
Wanderer, Herbert B.
Ward, John D.
Watson, Robert K.
Wilson, Henry C.
Wilson, Richard H.
Wolf, Martin F.

Darien

Atkinson, William H.
Bradford, George D.
Burgess, Henry W.
Callahan, Eugene J.
Clark, Everett E.
Clark, Walton, Jr.
Dean, Harold H.
Eginton, Warren W.
Forrest, Wilfred P.
Hertz, John D.
Jalet, Frances T. F.
Johnson, Charles J.
Kelly William A.
Lowman, George F.
Lukens, Jaywood
Lynch, Jacob R.
MacDonald Paul
Maclay, David S.
McAnerny, Robert M.
McPherson, Edward R., Jr.
Morehouse, Philip A.
Oberst, George W.
Schmalz, Robert N.
Spartan, Philip F.
Spindler, John F.
Sulloway, Alvah W.
Swayne, Noah H., III
Sylvester, Arthur J.
Timbers, William H.
Titsworth, Grant
Tweedy, Alfred
Tweedy, Richard B.
Williamson, Charles E.

Noroton Heights

Brunner, Donald A.

Fairfield

Ballen, Myron R.
Bassick, Edgar W., III
Benedict, Howard
Campana, J. Leo
Citronberg, David L.
Collimore, Donal M.
Curley, John T.
Curran, John R.
Daley, Francis T.
Darcy, John J.
Dawson, John S.
DeMatteo, Stephen P.
Dillingham, Bruce E.
Doyle, John J.
Doyle, Thomas E.
Driscoll, Margaret C.
Ervin, Roy H.
Esquirol, John H., Jr.
Fitzpatrick, John T.
Flack, Robert C.
Fray, John P., Jr.
Gardella, Andrew
Garofalo, Albert A.
Genuario, Salvatore
Gerety, Pierce J.
Gerety, Thomas C.
Gilhuly, Robert T.
Goodspeed, N. R. G.
Gormley, Joseph T., Jr.
Homa, James A.
Iverson, M. Frank
Kealey, Warren D.
Lessler, Alan R.
McGrath, William J.
McNamara, Leo J.
Moore, Elaine
Moore, Norman
Morehouse, William B.
Murren, John
Norton, John H.
Ostmark, Ned E.
Reinhart, Philip Y.
Riccio, Charles A., Jr.
Schine, Edward
Shaffer, Richard A.
Stevenson, Henry
Tyler, Edward A.
Vogler, Ronald W.
Wakelee, George N.
Williams, Arthur

Southport

Daly, T. F. Gilroy
Kostka, Fred P.

Georgetown

Malinsky, George J.

Greenwich

Allen, Frederick H.
Anthony, Lloyd W.
Badger, Daniel B.
Barnum, Robert C., Jr.
Baum, Axel H.
Bradford, Charles S.
Brown, Richmond L.
Burke, Lawrence P.
Cahill, William T.
Candee, Mark C.
Carr, Frank J.
Carter, Aubrey J.
Cheney, Thomas L.
Clark, Homer H., Jr.
Clark, Kenneth F.
Clark, Kenneth F., Jr.
Clark, Merrell E., Jr.
Connolley, Robert E.
Coomarsswamy, B. M.
Corbin, Margaret G.
Courage, Jack H.
Coyle, Frank J.
Davis, Norman E.
Dluznieski, Peter M.
Dougherty, James A.
Edwards, Duncan, Jr.
Evans, Jules
Ferris, Benjamin F.
Fisher, Everett
Garrison, Henry H.
Gay, Emil L.
Gillespie, Alex J., Jr.
Grimes, C. Driscoll
Grund, John C.
Hamlin, Herbert W.
Hannon, J. Gerald
Hanstad, Hakon P.
Harrison, Charles A.
Hayes, Walter A.
Heagney, John G.
Hermann, Leonard S.
Hirschberg, William S.
Holland, Alexander J.
Hollister, Dickerman
Hopper, Cameron F.
Houson, Herbert C.
Hughes, J. Albert
Hunt, Roger B.
Hurlbutt, George W.
Ivey, Arthur R.
Izzillo, Joseph A.
Jones, Stewart H.
Kaye, Joseph M.
Kelley, Augustus W., III
Knox, John P.
Kristoff, Lawrence E.
Lauricella, Anthony G.
Lauricella, Thomas J.
Lennon, Francis X., Jr.
Lewis, William B.
Lofgren, Ernest M.
Lynch, Anthony, Jr.
Lyons, Jeremiah P.
MacCracken, Alan M.
Marsh, Carleton
Marx, Henry M.
Matthews, Mark S.
Meany, William S., Jr.
Miller, Alfred E.

Mitchell, Milo A.
Morris, Everett B.
Mosher, Charles E.
Mulville, William P.
Nagle, S. Floyd
Nickerson, Robert E.
Nigro, Martin L.
O'Brien, Matthew H.
O'Mara, Edwin J., Jr.
Palmer, Lowell, Jr.
Park, Halford W., Jr.
Parker, Franklin E.
Peden, Harry E., Jr.
Perna, Rocco R.
Pettengill, Charles W.
Pinney, Thomas H.
Prentice, Ezra P.
Rafferty, Hope R.
Robinson, Henry M.
Rogers, Robert D.
Roina, Dominic A.
St. John, Orson L.
Schlosser, Mary-Elizabeth
Smith, William E.
Strong, William C.
Sullivan, John J.
Sutton, Stanford H.
Taylor, Max
Thorne, Laurence S.
Tierney, William L., Jr.
Tobin, J. Gerard
Tunick, Archibald
Vail, Lloyd J.
VanDeren, J. Franklin
Vaughan, James A.
Walker, George H., III
Wallace, Warrack
Whittemore, C. M., Jr.

Byram

Dougherty, Hugh B.

Cos Cob

Johnson, John S., Jr.

Old Greenwich

Calimafde, John M.
Nelson, Thomas F.
Peluso, Frank N.

Riverside

Ryan, Daniel E., Jr.
Slade, Melvin S.

Monroe
(P.O., Stepney Depot)

Covert, Charles R.
Dolan, Thomas J.
Freedman, Frederick A.
Jacobson, Burton J.

New Canaan

Ackerly, Dana Clay
Annunziato, Emil R.
Bell, Robert C., Jr.
Breslow, Jules W.
Brice, John S.
Bucciarelli, Louis L.
Calvin, Ruth B.
Dolan, John J.
Dorrance, Samuel
Duncan, J. Bruce
Eisenman, Carl D.
Feldman, John A. F.
Finch, E. C. Kip
Groher, Julius
Hart, William D., Jr.
Hawthorne, Dana S.
Hicks, Ira E.
Kennedy, John J.
King, Clarence
Makepiece, William H.
Marvin, David G.
Mason, William Pitt, III
Mead, Penfield C.
Mead, Stanley P.
Morrison, Donald W.
Nelson, Carl
Rudolph, Harold W.
Russell, Allan D.
Silverberg, Jerome R.
Silverberg, Marion S.
Sturges, John C.
Throop, William, Jr.

Newtown

Boyle, John N.
Donahue, Edward J.
Gardella, Albert B.
Holian, John F.
McQuail, John E.
Reed, Robert G.
Symonds, Joseph H. A.
Titus, Curtis V.

Norwalk

Alexander, Warner
Beauchemin, Joseph A.
Beiser, Abraham B.
Benedict, Howard W.
Burkhart, Alfred W.
Callahan, Morgan J.
Callahan, Robert J.
Carroll, George F.
Connor, Carleton S.
Cross, Samuel S.
Culhane, Frank J.
Cuneo, John R.
Curtis, William R.
Daley, Thomas J.
Davis, Leslie N.
Denkler, Harold
Devine, Robert B.
DiScala, Francis J.
Dugan, Rockwell F.
Dwyer, John T.
Farrell, John J.
Fasano, Arnold
Fay, John R.
Feinstein, Norton P.
Flaherty, Vincent D.
Ford, George S.
Frenze, Stanley B.
Garfunkel, Kenneth
Genuario, William P.
Glickson, Justin
Greenwald, Richard
Griffin, Fred L.
Grosby, Robert N.
Hefferan, Harry H., Jr.
Hohn, Gerhard W.
Hyde, David R.
Josem, Ernest L.
Josem, Milton B.
Kaufman, Stanley L.
Kealey, Warren D.
Keating, Thomas A., Jr.
Keene, William O.
Keogh, John J., Jr.
Khachian, Richard
Koizim, Harvey L.
Kucker, Marvin H.
LaMorte, Nicholas
Lane, George E., Jr.
Lane, John D.
Lane, William D.
Laughran, James A.
Lepofsky, George J.
Lepofsky, Max
Lessin, Harry
Lochner, Richard A.
Lovejoy, Frederick
Lovejoy, Jonathan
Lyon, Clarence S.
Lyons, John F.
McDermott, John E., Jr.
McGannon, Donald H.
McMahon, J. Wilfred
McMahon, William H., III
McNamara, Francis
Murphy, Terrence J., Jr.
Nemore, Elsie Kovacs
Nemore, Leon R.
Nevas, Allan H.
Nevas, Leo
Newman, Dorothy G.
O'Connor, John A., Jr.
Paris, Leon
Peden, Harry E., Jr.
Pelletreau, William F.
Perry, Albert L.
Pierson, Howard O.
Quinlan, Edward J.
Reed, Daniel E., Jr.
Robinson, Morris
Rosenberg, Max
Ross, George W.
Sallick, Samuel E.
Salvin, Albert S.
Salvin, Arthur H.
Santaniello, Alfred A.
Scully, Jeanne A
Seidman, Robert B.
Sherman, Leo E.
Sibal, Abner W.
Sigsway, Margaret
Slavitt, Abraham D.
Slavitt, Robert A.
Strassberger, Jesse L.
Tate, Stephen
Tierney, Thomas E.
Van Winkle, Dale W.
Vardamis, George A.
Vogel, Sidney
Weinstein, Richard S.
Whitton, Walter E.
Zullo, Frank N.

South Norwalk

Allen, William D.
DiScala, Francis J.
Flaherty, Thomas A.
Kalenak, Nicholas P.
Lovejoy, Jonathan

Rowayton

McNamara, Francis J., Jr.
Newman, Howard A.
Vallerie, John E., Jr.

Redding

Baldwin, Sherman
Levitt. Albert

West Redding

Williams, John G.

Ridgefield

Bramblett, G. E., Jr.
Bruno, Michael E.
Bruns, Irving L.
Donnelly, Joseph H.
Dowling, John E.
Freund, Sanford H. E
Hilsenrad, Philip
Marlin, David Harold
McLaren, John W.
Merrick, J. Harold
Parker, Jeannette F.
Petroni, Romeo G.
Rosenblum, Jerome Jay
Shields, Reed F.
Wallick, Earle W., Jr.

Shelton

Basile, A. Michael
Bracnaro, James W.
Braddock, Harry E.
Brown, Morris Y.
Dillon, John B.
Drauszewski, Roman M.
Finn, George J.
Pryplesh, Harry T.
Sylvester, Joseph H.
Vine, Leo
Winnick, Bronislaw

Sherman

Anderson, Henry B.
Jones, William Reese

Stamford

Altman, Louis M.
Ames, Morgan P.
Aranow, Richard F.
Arons, Howard
Babson, David F
Baker, Daniel
Bannon, Edward C.
Barrett, Frank P.
Benedict, Raymond T.
Bentley, Peter
Berman, Jerome D.
Bernstein, Samuel J.
Brennan, Edward G.
Brennan, Edward G., Jr.
Brinckerhoff, James E.
Brinckerhoff, Richard L.
Buckley, Maurice J.
Burke, Frank X.
Carter, Aubrey J.
Cesari, Robert A.
Claflin, Beecher N.
Cleary, T. Ward
Cofrances, Humbert F.
Cole, John N.
Comley, John M.
Connor, Carleton S.
Cox, Walter W.
Crabtree, David E.
Cressy, Warren F., Jr.
Cushing, Raymond G.
D'Andrea, Frank H., Jr.
Davidson, Joseph I.
DeLio, Anthony P.
DeVita, Leonard
Diamond, Bertram
Dichter, Melvin M.
Dimenstein, George
DiSesa, Arthur L.
DiSesa, Frank J.
Dondlinger, Peter T.
Dorfman, John C.
Downing, Daniel J.
Dracos, Harry M.
Drake, Philip M.
Dressler, Patrick E.
Duncan, Russell P.
Dunne, William D.
Durey, John C.
Egan, Joseph A.
Eginton. Warren W.
Epifanio, Lawrence
Evers, Herbert J.
Farina, Guy J.
Finch, Robert R.
Finkelstone, Douglas
Fitch, Richard W., Jr.
Fitzmaurice, Richard H.
Ford, F. Richards, III
Fox, William J.
Freedman, Joel Edward
Fruin, Robert H.
Fuller, Clement A.
Gaffney, Leo V.
Garrick, Herbert W
Godlin, Theodore
Goldman, Robert I.
Gordon, Samuel
Gravenhorst, Paul C.
Grim, Lina Ira
Gruber, Samuel
Hackett, Raymond E.
Hanna, Matthew E., Jr.
Hanrahan, John M.
Harris, Arthur B.
Hart, William D.
Hermann, Leonard S.
Herrmann, William S., Jr.
Hickey, Daniel F. B.
Iacovo, Louis J.
Ivler, William M.
Jachimczyk, Alphonse C.
Jamison, Paul C.
Jamrozy, Frank E.
Jessup, John B.
Keating, John P.
Kelly, William A.
King, Ronald
Kivell, Leo
Koffler, Joseph
Kolinsky, Gerald
Kuriansky, Julius
Kwartin, Saul
Kweskin, Sydney C.
Lennon, Francis X., Jr.
Levister, Robert L.
Linsley, Harold E.
Lockwood, Edgar, Jr.
Lockwood, Walter B.
Lowman, George F.
Mackler, Isadore M.
Macrides, John C.
Madigan, John W.
Maguire, Walter N.
Malloy, Howard P.
Martin, Richard W.
McCue, Joseph T., Jr.
McGeeney, John Stephen
McKeon, James M.
McNamara, Francis J.
McNamara, Francis J., Jr.
McPherson, Edward R.
Mead, Benjamin H.
Mead, Benjamin H., Jr.
Mead, Penfield C.
Mead, Stanley P.
Melvin, Joseph L.
Meyer, Charles G.
Middleton, Keith
Miller, Daniel
Mittau, Lester J.
Monahan, Francis G.
Monson, Weldon
Moore, Charles E.
Morin, Emile A., Jr.
Murphy, William J.
Murray, William J.
Nanos, Nichols P.
Negin, Jay S.
Nichols, Ralph A.
Novotny, Frank J.
Overlock, Willard J.
Oviatt, Clifford R., Jr.
Paterson, Gordon R.
Paul, Eve W.
Paul, John
Pearson, Kenneth
Peasley, Paul
Perell, Sydney C.
Pierson, Norris F.
Pierson, Stephen
Pimpinella, Frank
Plotkin, Paul A.
Plotnick, Bernard
Pompadur, I. Martin
Quimby, Robert F.
Reback, Abraham
Reback, John L.
Richards, Harry A., Jr.
Rinaldi, Joseph J.
Roberts, John W.
Roberts, Russell C.
Robin, Eva F.
Rondos, Andrew W.
Rosen, David M.
Rosenblum, Irving

Ryan, Daniel E.
Ryan, Daniel E., Jr.
Ryan, John J.
Ryan, William P.
Schiaroli, Francis
Schwartz, Ronald M.
Seeley, David S.
Sessa, Albert
Sessa, Charles
Shapero, Paul D.
Sherman, Joseph K.
Sherman, Leo E.
Sherman, Michael S.
Sherwood, Clinton E.
Sherwood, Everett P.
Silberman, James K.
Silberman, Nathan B.
Silver, William H.
Silverman, Munroe
Snyder, Edward F.
Speiser, Stuart M.
Spelke, Max
Spelke, Norman L.
Spencer, Richard
St. Onge, Ronald J.
Stallworth, Leslye S.
Stuart, Harold
Teig, Morris
Terhune, Harry E.
Thomas, Theodore L.
Tiffany, George O.
Timbers, William H.
Tooher, Joseph J., Jr.
Townsend, Charles, Jr.
Tracey, William J.
Turkel, Milton
Tuthill, Howard S.
Tweedy, Richard B.
Van Doren, Abraham, Jr.
Walker, John D.
Ware, Robert H.
Weil, Mildred
Weisberg, Benjamin R.
Weiss, Tobias
Weissman, Aaron
Weissman, Morris
Weissman, Peter J.
Westlake, Harry E., Jr.
Wexler, George E.
Whittemore, Clark McK., Jr.
Wise, David M.
Wise, George
Wise, Robert B.
Wright, Paul L.
Wynne, John B.
Wynne, Thomas N.
Zezima, Donald F.
Zone, Joseph P.
Zuckert, Donald Mack
Zuckert, Owen M.

Springdale

Hickey, William F.
Hoffman, William A.
Meyers, Robert M.

Stratford

Ahlberg, Harry M.
Aspinwall, James H.
Baroff, Philip
Behuncik, Edward J.
Brandt, Barry W.
Browne, William T.
Chaplowe, Isadore
Chaplowe, M. Lewis
Coughlin, Thomas B.
Ferrio, George J.
Ferrusi, Joseph C. V.
Flanagan, Bernard J.
Ganim, George W.
Ganim, Raymond W.
Hall, Edwin H.
Hausman, Mary C.
Hausman, Milton
Hoyt, Hugh A.
Kennedy, Paul B.
Knott, Joseph W.
Koskoff, Theodore L.
Lyons, Henry J.
Maher, Adrian
Morehouse, Ivan L.
Rodie, Wilfred J.
Scofield, Ralph F.
Smyth, William J.
Tremont, T. Paul

Trumbull

Bargas, John
Beckwith, Raymond W.
Cocco, Leonard M.
Delaney, Robert D.
Giangrasso, Nicholas T.
Guden, Sergei M.
Midney, John H.
Nucera, Joseph P.

Weston

Farrell, James A.
James, John H.
Schur, Norman W.

Westport

Alexander, Warner
Arcudi, John A.
Benedict, Howard W.
Bisset, Andrew W.
Boyd, John W.
Boyd, Virginia P.
Bradley, Daniel B.
Bradley, Edward B.
Bradley, Elizabeth M. W.
Bradley, J. Kenneth
Brams, Daniel M.
Brennan, Joseph P., Jr.
Capasse, Edward J.
Cardozo, Benjamin M.
Davidoff, Jerry
Dawson, Sidney T.
Dimes, Edwin K.
Dougherty, Andrew A.
Dowling, John E.
Duberstein, Wilbur
Eisenberg, Everett A.
Garlick, Edward E.
Goldwater, Richard M.
Green, Edwin R.
Gubbins, Paul G.
Gunn, Colin
Haft, Norman A.
Hirsch, Ivan A.
Jagoe, Earl H.
Kaufman, Joseph M.
Kunin, Edward F.
Lane, Daniel J., Jr.
Larkin, Brooks S.
Lefcourt, Beatrice
Lena, Thomas H.
Lieb, Charles H.
Markey, Charles P.
McMahon, Frank
Montanaro, Vincent X.
Mountain, John H.
Nadel, Irwin H.
Nevas, Leo
Nye, James G., Jr.
Quinn, James J.
Reisman, Richard
Sargent, Murray, Jr.
See, Edgar T.
Senie, Alan Harvey
Seserman, Robert S.
Sherwood, Harry R.
Shilepsky, Lee Burger
Silver, Jeanne R.
Spear, Charles F.
Wake, Hereward
Zamm, Edward J.

Wilton

Cross, Samuel S., Jr.
Earle, Morris
Gregory, Julian A.
Hubbard, George D.
MacKendry, George F.
McTague, Peter J.
Perry, Albert L.
Rimer, Edward S., Jr.

WINDHAM COUNTY

Windham
Willimantic

Blanchette, Robert W.
Cohen, Irving Mayo
Dannehy, Joseph F.
Donovan, Alan Eugene
Dorwart, Harold E.
Dwyer, Philip Murray
Gaucher, Harry S.
Gaucher, Harry S., Jr.
Harvey, John B.
Hinman, George E.
King, John H.
Krug, Irwin I.
Krug, William M.
Kucharski, Henry
Loiselle, Alva P.

Ogozalek, Walter J.
Pickett, Thomas A.
Shepard, Omar H., Jr.
Spector, John A.
Sullivan, John B.
Tarpinian, Charles S.
Woodward, Edmond
Woodward, Royal O.

Putnam

Bachand, Jean M.
Barber, William Perry
Bradford, Howard C.
Kaminsky, Arthur S.
Kaminsky, Israel
Karkutt, A. Richard, Jr.
Longo, Nicholas A.
Macdonald, Archibald
Miron, Irving H.
Murolo, Frederick L.
Ryan, Robert W.
St. Onge, William L.
Wheaton, Raymond T.

Killingly
Danielson

Back, Harry E.
Chabot, Raymond J.
Clarie, T. Emmet
Dearington, Searls
Goldwater, Adolph H.
Koehl, Hans H.
Maurice, Ronald G.
Sarantopoulos, Nicholas G.
Tsakonas, Basil T.
Woisard, Louis A.
Woisard, Louis A., Jr.

Plainfield
Moosup

Egan, Lester L.
Oliver, James N., Jr.
Smith, Joseph P.
Smith, Paul J.

Pomfret

Kimball, Chase
Maher, John J.

Thompson
North Grosvenor Dale

McGilvray, Donald H.

LITCHFIELD COUNTY

Bethlehem

Saccio, Leonard J.

Canaan
(P.O., Falls Village)

Blake, Robert C.

Goshen

Brenneman, Frederica S.
Brenneman, Russell L., Jr.

Harwinton

Goring, Albert

Kent

Cady, Francis C.

Lakeville

Aller, Rodney G.
Becket, G. Campbell
Ford, William
Meffert, Mary A.
Stanton, Edward J.
Swing, John T.
Thomson, Graham C.
Wagner, Thomas R.

Litchfield

Blick, Clayton L.
Cook, John Harmon
Cramer, David
Fitzgerald, Robert M.
Greene, Thurston
Griffin, Orwin B., Jr.
McDermott, Thomas F.
Stevens, Edward S.

New Hartford

Eddy, Nicholas B.
Jones, H. Roger
Ryan, Mary P.
Shapiro, H. C.

New Milford

Altermatt, Paul B.
Anderson, Henry B., Jr.
Barringer, Benjamin L.
Bradbury, Harry B.
Cohen, Harry
Dunham, Carl M.
Durling, John V.
Goldstein, Maurice A.
Hedden, Stuart
Hume, Stephen N.
McCallister, Alice McK.
Sullivan, Robert L.

Norfolk

Knox, Arthur
McClumpha, Charles
Mead, Edwin Winter
Quinlan, Edward J., Jr.

North Canaan
(P.O., Canaan)

Bianchi, John F.
Roraback, Catherine G.

Plymouth
Terryville

Pergoda, Harvey F.
Petke, Emil A.
Plaze, Edward P.

Roxbury

Russell, Charles A.

Salisbury

Rand, John A.

Sharon

Aller, Rodney G.
Berman, Sully I.
Warner, Donald T.

Thomaston

Carlson, Burton
Gilland, Richard D.
Guion, H. Gibson
Martin, Luke F.
Watstein, Herbert

Torrington

Brenneman, Frederica S.
Brenneman, Russell L., Jr.
Buonocore, Frank
Burns, Robert P.
Casale, John J.
Cook, John H.
Cramer, Milton L.
DiGiorgio, Salvatore A.
Driscoll, Edward R.
Ebersol, Charles
Fitzgerald, Robert M.
Gerardo, John L.
Greene, Thurston
Harwood, Channing E., Jr.
Hogan, James F.
Kelley, Thomas A., Jr.
Lefebre, James
Mettling, John A.
Naruk, Henry J.
Ossen, Harry
Pasquariello, Paul
Quigley, Robert H.
Roraback, Charles P.
Roraback, Charles W.
Roraback, James W.
Silver, Hyman
Sivaslian, Peter K.
Smith, Jess H.
Smith, Marcia B.
Smith, Paul
Speziale, John Albert
Sullivan, Robert J.
Wall, Thomas F.

Washington
Washington Depot

Cornell, Paul L., Jr.
Greene, Kenyon Watrous
Logan, Walter S.
Pickett, Walter M., Jr.
Quinlan, Thomas F.
Seeley, Henry W.

Watertown

Ashworth, H. C.
Ashworth, Richard G.
Buckingham, Scoville M.
Campbell, Henry C.
Carmody, Edward T.
Cassidy, John H., Jr.
Galullo, Michael J.
Merriman, Heminway
Navin, Joseph
Slavin, Sherman

West Cornwall

Blake, Robert C.

Winchester
Winsted

Cutler, George
Dunn, Raymond F.
Ells, Jonathan F.
Fetzer, Ernest L.
Glynn, James L.
Herman, Stanley
Howd, Hadleigh H.
Lavieri, Carmine R.
Manchester, Elbert G.
Mead, Edwin Winter
Nader, Ralph
Pruyn, Erving
Quinlan, Edward J., Jr.
Winslow, C. Wesley

Woodbury

Aston, Albert
Baldwin, Roger S.
Borawick, Myron
Carmody, Guerin B.
Davis, Alfred S.
Devin, Alfred G.
Mathes, Carleton K.
Sturges, George R.

MIDDLESEX COUNTY

Middletown

Adorno, Joseph Andrew
Anderson, Carl F.
Bacon, Frederic S.
Briggs, Walter D.
Bufithis, Charles
Cambria, Dominic
Cambria, Thomas
Campbell, A. Harold
Chernoff, Donald P.
Citron, William M.
DeLana, William G.
Dzialo, Chester T.
Edelberg, Harry
Ellis, Carlos B., Jr.
Flood, Thomas W.
Fortuna, Carl P.
Gordon, A. Robert
Holme, Benjamin F., Jr.
Inglis, Ernest A.
Johnson, Louis W.
Kelly, James M.
Kosicki, Bernard A.
Mills, Chester H.
Mittleman, Irwin D.
Olson, John E., Jr.
Palmer, Aaron J.
Palmer, Robert S.
Pickett, John
Poliner, Israel
Poliner, Morris
Poliner, Myron J.
Raczka, Theodore J.
Scamporino, Vincent J.
Snow, Charles W., Jr
Staniszewski, Walter P.
Steele, Alan E.
Sweet, Stephen S.

Chester

Moore, R. H.

Andover

Yeomans, John H.

Columbia

Hutchins, Elizabeth D.

Clinton

Burnham, Ernest C., Jr.
Denne, George
Kidney, John
Moser, Theodore
Schubert, Arthur C.

Cromwell

Hagel, Harry
Morgan, Roger P.
Peterson, Stanley LeRoy

Deep River

Aggar, Donald G.
Becker, Edward F.
Biglow, L. Horatio, Jr.
Costello, Philip N., Jr.
Larson, John Edward
Marsh, E. Lea, Jr.
Peckham, Everett J.
Scobey, Robert
Stoll, Edward A.

Durham

Parmelee, Richard C.

East Haddam
Moodus

Davis, George V.
Rosenberg, Julian
Voetsch, Charles A.

East Hampton

Maxwell, Howard

Essex

Gould, James H.
Pierson, Roger

Ivoryton-Essex

Budney, Walter R.
Stickney, F. Howard

Haddam

Dickinson, Philip

Middlefield

Maier, Paul S.

Moodus

Pursell, John W.
Steinberg, Joseph L.

Old Saybrook

O'Connell, Richard T.
Olney, Peter
Sivin, Norman
Stillman, James A. C.
Sweet, Coleman C.
Thomas, Arthur R.

Portland

Adami, Richard W.
Brainerd, Frank J., Jr.
Carlson, David A.
Ellsworth, Thomas K.
Fisher, Clyde O., Jr.
Lally, Francis E.
Lynch, Joseph

Westbrook

Bushnell, Jordan L.
Neidlinger, Olin
Spencer, Joseph W.

TOLLAND COUNTY

Coventry

Girard, Robert G.

Ellington

Caldwell, Donald B.
Fisk, Donald C.
Gorsky, E. George
Lavitt, Edwin M.

Mansfield (Storrs)

Davis, Irving G., Jr.
Dwyer, Philip M.
Lane, Herbert A.
Tarpinian, Charles S.

Somers

Shannon, J. Donald

Stafford
Stafford Springs

Armentano, Nicholas F.
Gnutti, Etalo G.
O'Connell, Edward Y.
O'Connell, Michael D.
Paradiso, F. Joseph
Reed, Joel H., II

Tolland

Ketcham, Stephen E.
King, Robert D.

Union

Holcomb, Carlos

Vernon (Rockville)

Ackerman, Bernard J.
Baum, Robert L.
Flaherty, Leo B., Jr.
Hallenbeck, Roswell
Hammer, Harry
Hannabury, Herbert J.
Kahan, Robert F.
Lugg, Harry
McCoy, Frank J.
McKeon, Thomas J.
O'Loughlin, Francis T.
Pigeon, Robert J.
Rady, Thomas F., III
Shea, Francis C.
Yonce, Harvey A.

COMMISSIONERS OF DEEDS IN CONNECTICUT FOR OTHER STATES

MASSACHUSETTS.—Ann F. Reardon, *Portland;* Rachel E. Smith, *Manchester.*

NEW JERSEY.—Ann F. Reardon, *Portland.*

NEW YORK.—Joseph F. Fahey, Jr., *Stamford;* Verna Haswig, *Stamford;* John G. Heagney, *Byram;* Cameron F. Hopper, *Greenwich;* Robert N. Hunter, *Glastonbury;* Joseph A. Izzillo, *Old Greenwich;* Lawrence E. Kristoff, *Byram;* Lauchlin H. McLean, *West Hartford;* Halford W. Park, Jr., *Greenwich;* Gordon R. Paterson, *Stamford;* Ann F. Reardon, *Portland;* Elizabeth H. Rutledge, *East Norwalk;* Carleton Scofield, *Ridgefield;* Jeroll R. Silverberg, *New Canaan;* Rachel E. Smith, *Manchester;* Robert M. Starkey, *West Hartford;* Frank R. Straub, *Greenwich;* John T. Swing, *Salisbury;* Hilja A. Syri, *Newington;* Harry E. Terhune, *Stamford.*

OREGON.—Robert McK. Gibson, *Washington.*

PENNSYLVANIA.—Lauchlin H. McLean, *West Hartford;* Ann F. Reardon, *Portland;* Elizabeth H. Shannon, *West Hartford;* Rachel E. Smith, *Manchester;* Robert M. Starkey, *West Hartford;* Hilja A. Syri, *Newington.*

COMMISSIONERS OF DEEDS FOR THE STATE OF CONNECTICUT IN OTHER STATES

MASSACHUSETTS.—Harry N. Abell, Jr., *Agawam;* Joseph F. O'Connell, Jr., *Boston.*

NEW JERSEY.—Aaron Kaufman, *Elizabeth;* Robert W. Freisinger, *Newark;* Robert G. Haag, *Irvington.*

NEW YORK.—*New York City:* Herbert H. Blau, Florence M. Fitzinger, Sarah Kingston Keene, Herman J. Levine, W. Randolph Montgomery; Maria O'Neill. *Port Chester:* Mary F. C. Anderson, Edgar J. Bitz, Monica R. Condon, John W. Davidson, Perry D. Dunn, Milton K. Kavey, Samuel La Rosa, Louis C. A. Lewin, Monroe Yale Mann, Robert J. McKeever, Dominick D. Pierro, Mary M. Santoro, Russell J. Shaw, J. Fred Stahl, Florenz P. Weising, William C. Young. *Riverhead:* Charles Maran. *South Salem:* Alvin R. Jordan. *Yonkers:* Francis J. Duffy.

OHIO.—James W. Trimble, *Youngstown.*

PENNSYLVANIA.—William E. Kane, *Pittsburgh.*

TENNESSEE.—H. B. Alexander, *Nashville.*

The State Office Building

THE GREAT SEAL

OF

CONNECTICUT

ARTICLE FOURTH, sec. 22, CONSTITUTION OF CONNECTICUT designates the Secretary of State as "the keeper of the Seal of the State."

Tradition, patriotism and pride in our State have resulted in official adoption of emblems, symbols and devices which had been recognized over the years by citizens of our State as belonging to Connecticut.

In addition to the Great Seal, the General Assembly, by statute, has selected the official Armorial Bearings, State Flag, State Flower, State Bird, and State Tree. In these pages we have reproduced these treasured items with brief descriptions.

As ordered by the General Assembly, *original drawings of the official Great Seal and the Armorial Bearings may be seen in the Office of the Secretary of State.*

Ella T Grasso

Secretary of State

THE AMERICAN FLAG

Out of the profusion of designs and symbolisms inspired by the fervent patriotism and pride of our infant days as a nation, came the flag which is the basis of our present national flag. By 1776 there were many flags for individual military companies and sections of the country and the Continental Congress instructed a committee composed of George Washington, Robert Morris and Colonel George Ross to devise and produce a flag for the United States.

Tradition has it that Betsy Ross, as early as June 1776, made a Stars and Stripes flag from a pencil sketch supplied by Washington. The flag with 13 stripes and 13 stars was officially adopted on June 14, 1777. This was altered to 15 stripes and 15 stars with the admission of Vermont and Kentucky to the Union in 1795.

On April 4, 1818, the final form of our flag was adopted by Congress to allow for the admission of new states. As of July 4, 1960, the flag will contain fifty stars with each star symbolizing a state. (The artist's sketch of the fifty star flag was not completed at press time.)

THE STATE FLAG

Inspired by a memorial from the Anna Warner Bailey Chapter of the Daughters of the American Revolution, Governor O. Vincent Coffin, on May 29, 1895, introduced to the General Assembly the first proposal for the adoption of a State Flag. On that same day the Assembly passed a resolution appointing a special committee to prepare a designation of the flag already generally accepted as the official flag of the state.

The General Assembly of 1897 provided an official description of the flag setting the dimensions at five feet, six inches in length and four feet, four inches in width, of azure blue silk, with the armorial bearings in argent white silk with the design in natural colors and bordure of the shield embroidered in gold and silver. Below the shield there is a white streamer, cleft at each end, bordered in gold and browns, the streamer bearing in dark blue the motto "Qui Transtulit Sustinet."

THE ARMORIAL BEARINGS

On March 24, 1931, the General Assembly adopted a design for the official Arms of the State, which it ordered drawn and filed with the Secretary of State. The official description of the Arms called for: A shield of rococo design of white field, having in the center three grape vines, supported and bearing fruit. Below the shield shall be a white streamer, cleft at each end, bordered with two fine lines, and upon the streamer shall be in solid letters of medium bold Gothic the motto

"QUI TRANSTULIT SUSTINET."
(*He Who Transplanted Still Sustains*)

On passage of the adoption of the Armorial Bearings, the General Assembly decreed that: Said Arms, whether in imprint or in facsimile form, shall be used under the direction of the Secretary of State.

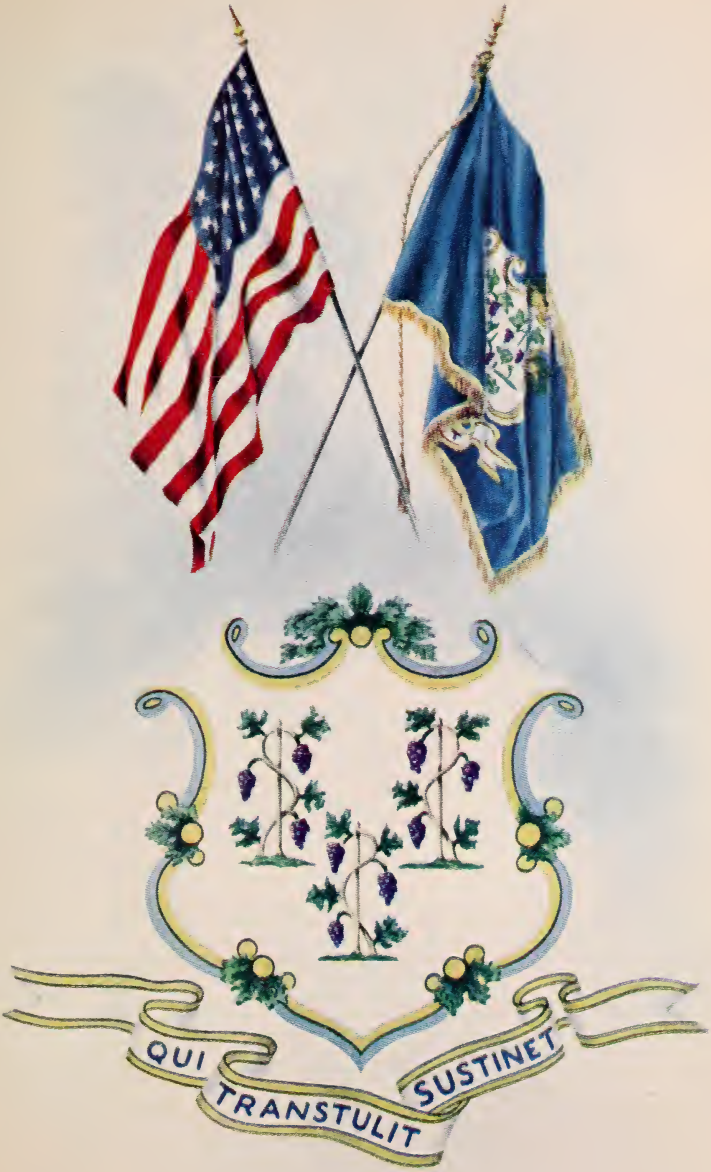
QUI TRANSTULIT SUSTINET

THE MOUNTAIN LAUREL
(Kalmia Latifolia)

STATE FLOWER OF CONNECTICUT

Designated as the State Flower by the General Assembly in 1907, the Mountain Laurel is perhaps the most beautiful of native American Shrubs. Its fragrance and the massed richness of its white and pink blossoms so vividly contrast with the darker colors of the forests and the fields that they have continually attracted the attention of travellers since the earliest days of our colonization. First mentioned in John Smith's "General History" in 1624 specimens were sent to Linnaeus, the famous botanist by Peter Kalm, the Swedish explorer in 1750.

Linnaeus gave it the name of Kalmia Latifolia, honoring the name of his correspondent and at the same time describing the "wide-leaved" characteristic of the plant. In addition to being called "Mountain Laurel", the plant has also been spoken of as "Calico Bush" and "Spoonwood".

In Connecticut, the Mountain Laurel blossoms in the latter part of June. It is typical of the plant that the flower clusters appear in greatest profusion every second or third years, enriching some areas one season and others the next.

THE AMERICAN ROBIN
(Turdus Migratorius)

STATE BIRD OF CONNECTICUT

The American Robin was adopted as the official State Bird by the General Assembly in 1943. The name Robin is applied to a number of familiar birds, but in North America it is the migratory thrush. (Turdus Migratorius.)

Our Robin, a true thrush, is a migratory bird with a reddish-brown or tawny breast and a loud cheery song. It was first called the Robin by the early colonists, in remembrance of the beloved English bird. Despite the protests of some naturalists, we still retain that traditional name.

The original "Robin Red-breast" is a native of the Old World. It is a smaller bird formed much like our Bluebird, with a dark brown back and reddish-orange throat and breast.

Familiar, in the summer, throughout North America, the American Robin is seen from Alaska to Virginia. Most people do not know that many Robins spend the entire winter in New England. They roost among the evergreens in the swamps where they feed on winter berries.

Illustrations in these pages by
Dorothy F. Beverly-Haynes

THE STATE CAPITOL

Overlooking beautiful Bushnell Park, the State Capitol, an imposing structure of marble and granite, topped by its gleaming gold dome, was opened for the General Assembly in January 1879. The entire cost of the building was $2,532,-524.43. The cost of the furniture was an additional $100,000.

In 1871, the General Assembly appointed a commission to build a capitol in Hartford. A half million dollars was appropriated and the city of Hartford was authorized to appropriate and issue bonds to the extent of one million dollars for the same purpose.

The commission accepted the present site from the city of Hartford and retained James G. Batterson to construct the capitol building. In 1873 and 1875 additional sums of a half million and a million dollars respectively were appropriated.

On the first floor are the offices of the Comptroller, Treasurer and Bureau of School Fund, State Auditors and the Superintendent of the Capitol. On the second floor are the offices of the Governor, Secretary of State, Legislative Commissioners and the Hall of the House of Representatives. On the third floor are the offices of the Lieutenant Governor, Attorney General, Commissioner of Finance, Budget Director, the Senate Chamber and the Press Room. On the fourth floor are various departmental offices. On the fifth floor is the cafeteria.

THE EXECUTIVE RESIDENCE

Georgian Colonial in design, the Executive Residence is located on six beautifully landscaped acres of grounds, at 990 Prospect Avenue, overlooking the City of Hartford. The furniture and decorations of the 19 room governor's residence are 18th Century originals and reproductions.

On loan at the residence are furniture, pewter, ceramics and paintings from the Mabel Brady Garvan Collection of the Yale University Art Gallery. The collection was a gift to Yale University by Francis P. Garvan, a native of East Hartford, Connecticut, and at one time Assistant United States Attorney General. He was one of the outstanding collectors of Americana in the nation. Items loaned to the State are, for the most part, of Connecticut origin and range from a tall case clock nearly 200 years old, which was made by Asabel Cheney of East Hartford, to two pewter tankards made by Thomas Danforth II of Middletown.

The residence was built in 1909 by Dr. George C. F. Williams, who occupied it until 1933. The original cost of the development of the property was $300,000. It was purchased by the State in 1943 for $38,928, after inspection of 38 different pieces of property by the Legislative Committee on the Executive Residence in 1943.

Governor Raymond E. Baldwin and his family occupied the residence on September 14, 1945. The formal public opening ceremonies were held on October 18, 1945.

STATE TREE OF CONNECTICUT
(*White Oak, Quercus Alba*)

THE CHARTER OAK

Deep-rooted in the historic tradition of Connecticut, the Charter Oak is one of the most colorful and significant symbols of the spiritual strength and love of freedom which inspired our Colonial forebears in their militant resistance to tyranny. This venerable giant of the forest, over a half century old when it hid the treasured Charter, in 1687, finally fell during a great storm on August 21, 1856.

Two English kings, a royal agent, a colonial hero and a candle-lit room are the figures and backdrop in one of the most thrilling chapters of America's legend of liberty. The refusal of our early Connecticut leaders to give up the Charter, despite royal order and the threat of arms, marked one of the greatest episodes of determined courage in our history.

On October 9, 1662, the General Court of Connecticut formally received the Charter won from King Charles II, by the suave diplomacy of Governor John Winthrop, Jr., who had crossed the ocean for the purpose.

Twenty-five years later, with the succession of James II to the throne, Connecticut's troubles began in earnest. Sir Edmund Andros, His Majesty's agent, followed up failure of various strategies by arriving in Hartford with an armed force to seize the Charter.

After hours of debate, with the Charter on the table between the opposing parties, the candle-lit room went suddenly dark. Moments later when the candles were re-lighted, the Charter was gone. Captain Joseph Wadsworth is credited with having removed and secreted the Charter in the majestic oak on the Wyllys estate.

"THE CHARTER OAK-Charles D. Brownell"
Collection, Wadsworth Atheneum, Hartford.

CONGRESSIONAL DISTRICTS

With U. S. Census Figures for 1950

1st. County of Hartford—539,661.

2nd. Counties of Middlesex, New London, Tolland and Windham—318,621.

3rd. Towns of Bethany, Branford, Cheshire, East Haven, Guilford, Hamden, Madison, Meriden, Milford, New Haven, North Branford, North Haven, Orange, Wallingford, West Haven and Woodbridge, in the County of New Haven—370,356.

4th. County of Fairfield—504,342.

5th. County of Litchfield and the Towns of Ansonia, Beacon Falls, Derby, Middlebury, Naugatuck, Oxford, Prospect, Seymour, Southbury, Waterbury and Wolcott, in the County of New Haven—274,300.

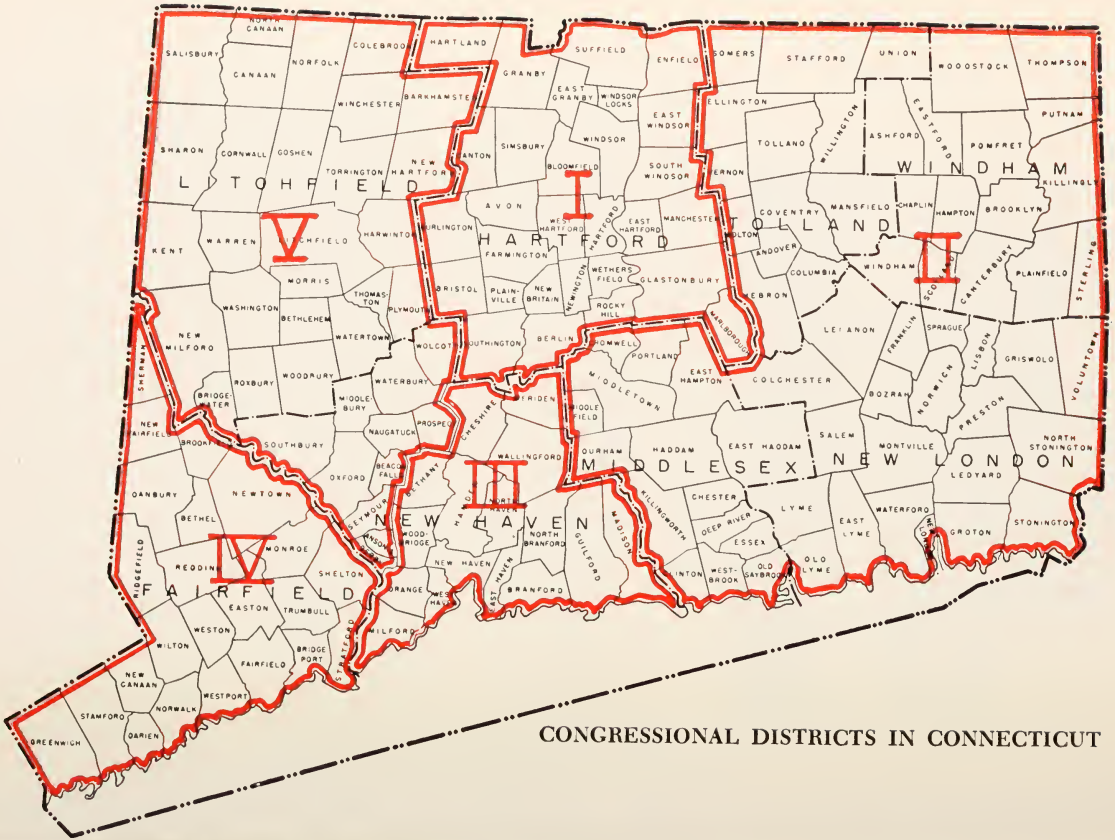

CONGRESSIONAL DISTRICTS IN CONNECTICUT

SENATORIAL DISTRICTS

With U. S. Census Figures for 1950

1. Hartford, voting districts 1 to 19, inclusive—70,947.*

2. Hartford, voting districts 20 to 36, inclusive—65,326.*

3. Hartford, voting districts 37 to 45, inclusive—41,124.*

4. East Hartford, Glastonbury, Manchester, Marlborough, Newington, Rocky Hill, South Windsor and Wethersfield—104,585.

5. Avon, Berlin, Bristol, Burlington, Farmington, Plainville, Southington and West Hartford—122,931.

6. New Britain—73,726.

7. Bloomfield, Canton, East Granby, East Windsor, Enfield, Granby, Hartland, Simsbury, Suffield, Windsor and Windsor Locks—61,022.

8. New Haven, wards 13, 14, 15, 16, 17, 18, 19, 20, 28, 31—44,565.

9. New Haven, wards 1, 2, 3, 4, 21, 22, 23, 24, 29, 30—53,212.

10. New Haven, wards 5, 6, 7, 8, 9, 10—29,906.

11. New Haven, wards 11, 12, 25, 26, 27, 32, 33—36,760.

12. Branford, East Haven, Guilford, Hamden, Madison, North Branford, North Haven and Wallingford—89,478.

13. Meriden—44,088.

14. Bethany, Cheshire, Milford, Naugatuck, Orange, Prospect, West Haven, Wolcott and Woodbridge—95,251.

15. Waterbury, wards 1, 2 and 3—65,643.

16. Waterbury, wards 4 and 5—38,834.

17. Ansonia, Beacon Falls, Derby, Middlebury, Oxford, Seymour and Southbury—48,047.

(Continued on back of map)

---

*Approximate figure. Official census not available.

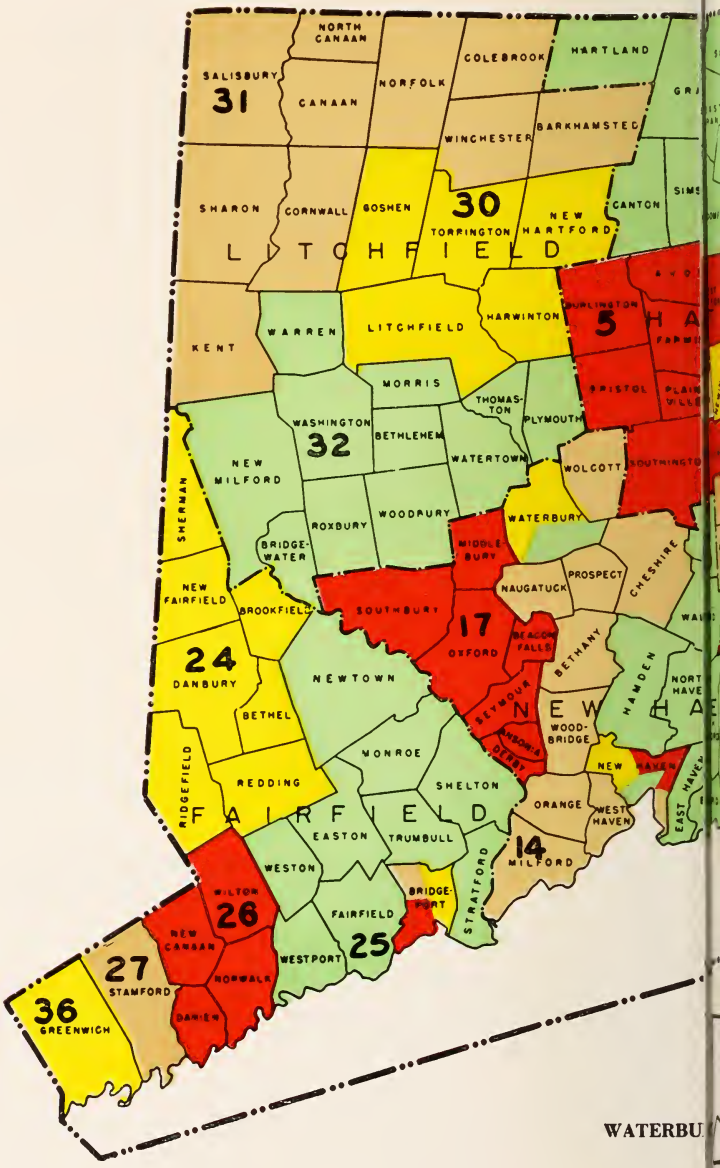
NORTH CANAAN
SALISBURY
31
CANAAN
NORFOLK
COLEBROOK
HARTLAND
WINCHESTER
BARKHAMSTED
SHARON
CORNWALL
BOSHEN
30
TORRINGTON
NEW HARTFORD
CANTON
L I T C H F I E L D
KENT
WARREN
LITCHFIELD
HARWINTON
BURLINGTON
5
BRISTOL
MORRIS
THOMAS-TON
PLYMOUTH
WASHINGTON
32
BETHLEHEM
WATERTOWN
WOLCOTT
NEW MILFORD
SHERMAN
ROXBURY
WOODBURY
WATERBURY
BRIDGE-WATER
MIDDLE-BURY
PROSPECT
CHESHIRE
NAUGATUCK
NEW FAIRFIELD
BROOKFIELD
SOUTHBURY
17
OXFORD
BEACON FALLS
BETHANY
24
DANBURY
NEWTOWN
SEYMOUR
ANSONIA
DERBY
WOOD-BRIDGE
HAMDEN
BETHEL
MONROE
NEW HAVEN
RIDGEFIELD
REDDING
SHELTON
ORANGE
WEST HAVEN
EAST HAVEN
F A I R F I E L D
EASTON
TRUMBULL
14
MILFORD
STRATFORD
WESTON
WILTON
26
BRIDGE-PORT
FAIRFIELD
25
NEW CANAAN
27
STAMFORD
WESTPORT
NORWALK
DARIEN
36
GREENWICH

IN CONNECTICUT

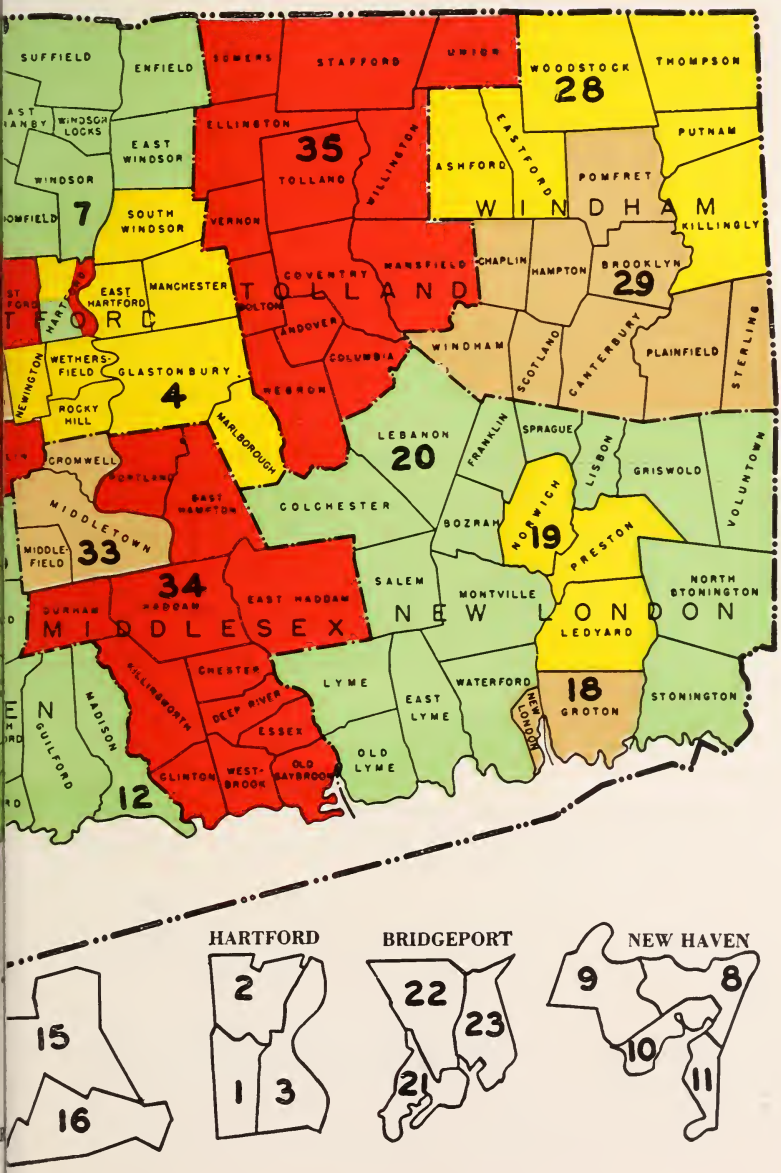

SENATORIAL DISTRICTS—(Continued)

18. Groton and New London—52,447.

19. Ledyard, Norwich and Preston—41,157.

20. Bozrah, Colchester, East Lyme, Franklin, Griswold, Lyme, Lebanon, Lisbon, Montville, North Stonington, Old Lyme, Salem, Sprague, Stonington, Voluntown and Waterford—51,217.

21. Bridgeport, voting districts 1, 2, 3, 4 and 5—49,350.

22. Bridgeport, voting districts 6, 7, 8 and 11—51,260.

23. Bridgeport, voting districts 9, 10 and 12—58,099.

24. Bethel, Brookfield, Danbury, New Fairfield, Redding, Ridgefield and Sherman—45,307.

25. Easton, Fairfield, Monroe, Newtown, Shelton, Stratford, Trumbull, Weston and Westport—111,412.

26. Darien, New Canaan, Norwalk and Wilton—73,786.

27. Stamford—74,293.

28. Ashford, Eastford, Killingly, Putnam, Thompson and Woodstock—28,618.

29. Brooklyn, Canterbury, Chaplin, Hampton, Plainfield, Pomfret, Scotland, Sterling and Windham—33,141.

30. Goshen, Harwinton, Litchfield, New Hartford and Torrington—37,977.

31. Barkhamsted, Canaan, Colebrook, Cornwall, Kent, Norfolk, North Canaan, Salisbury, Sharon and Winchester—24,309.

32. Bethlehem, Bridgewater, Morris, New Milford, Plymouth, Roxbury, Thomaston, Warren, Washington, Watertown and Woodbury—36,586.

33. Cromwell, Middlefield and Middletown—35,980.

34. Chester, Clinton, Deep River, Durham, East Haddam, East Hampton, Essex, Haddam, Killingworth, Old Saybrook, Portland and Westbrook—31,352.

35. Andover, Bolton, Columbia, Coventry, Ellington, Hebron, Mansfield, Somers, Stafford, Tolland, Union, Vernon and Willington—44,709.

36. Greenwich—40,835.

POPULATION OF CONNECTICUT BY COUNTIES

Hartford,	539,661	Windham,	61,759
New Haven,	545,784	Litchfield,	98,872
New London,	144,821	Middlesex,	67,332
Fairfield,	504,342	Tolland,	44,709
Total for the State			2,007,280

COUNTIES IN CONNECTICUT

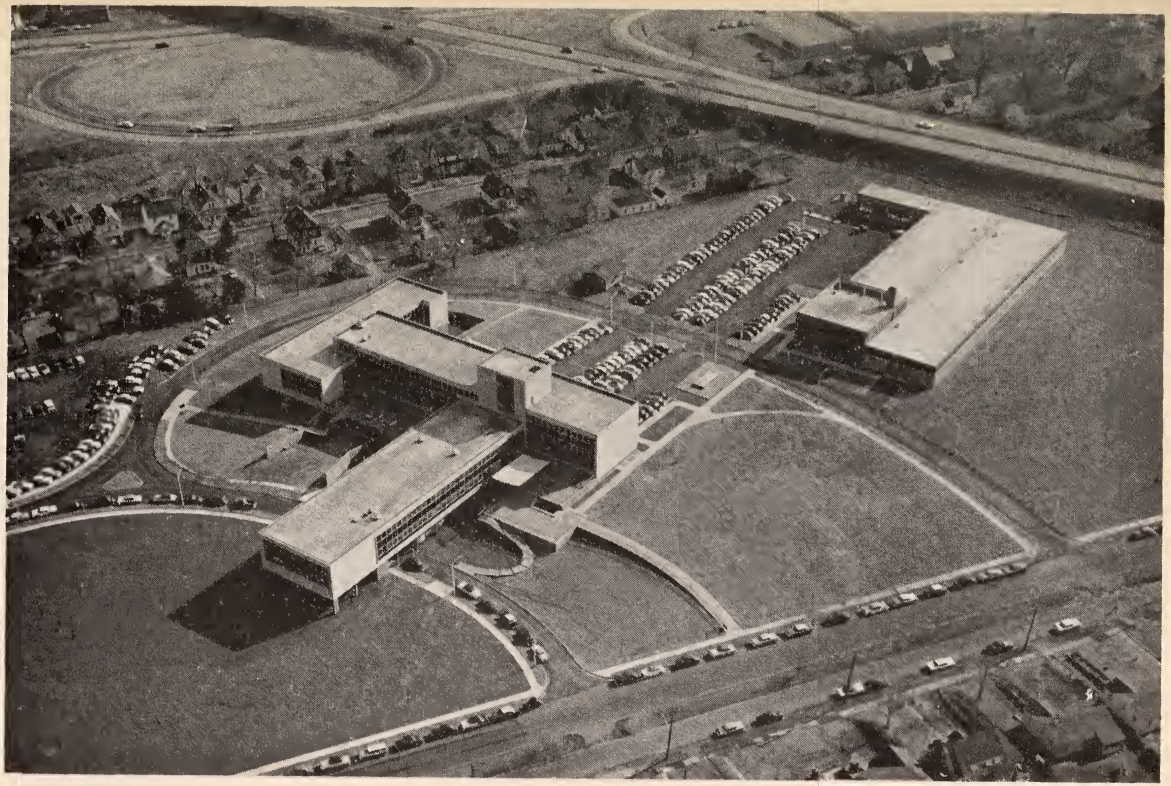

State Highway Building, Wolcott Hill Road, Wethersfield

STATE BOARDS, COMMISSIONS, ETC.

(See pages preceding the index for later appointments. Dates given below indicate the expiration of official terms.)

Office Hours: All State buildings in the Hartford area are open from 8:30 A.M. to 4:30 P.M., Monday through Friday, with the exception of the State Library and Supreme Court Building, which is open from 9 A.M. to 5 P.M., Monday through Friday; 9 A.M. to 1 P.M., Saturday.

Publications: Each department issues its own serial publications. Requests should be directed to such department.

AERONAUTICS

AERONAUTICS COMMISSION

(Appointed by the Governor, Gen. Stat., 1958 Rev., Sec. 15-35. Compensation of members, necessary expenses. Address: Brainard Field, Hartford.)

Ex-officio, Adj. Gen. Frederick G. Reincke, Wethersfield. *Chm.*, Francis S. Murphy, West Hartford, June 1, 1962. John H. Trumbull, Plainville; Daniel F. Wheeler, Bridgeport, June 1, 1961. Frank C. Parizek, West Willington, June 1, 1962. Dexter D. Coffin, Suffield; Kingsley Gillespie, Stamford, June 1, 1964.

DEPARTMENT OF AERONAUTICS

(Appointed by the Aeronautics Commission, Sec. 15-36, 1959 Suppl. Salary, Dir., $12,420; Deputy, $10,200. Address: Brainard Field, Hartford.)

Dir., Horace B. Wetherell, Wethersfield; *Deputy*, Donald J. Lynch, New Britain.

STATE AIRPORTS

Bradley Field, Windsor Locks, *Mgr.*, William Connor; Trumbull Airport, Groton, *Mgr.*, John M. Kelly, Sr.; Brainard Field, Hartford, *Mgr.*, Carl F. Anderson.

AGRICULTURE AND NATURAL RESOURCES

DEPARTMENT OF AGRICULTURE, CONSERVATION AND NATURAL RESOURCES

COMMISSIONER OF AGRICULTURE, CONSERVATION AND NATURAL RESOURCES (Appointed by the Governor, with advice and consent of either House of the General Assembly, for four years, Gen. Stat., 1958 Rev., Sec. 4-6. See Sec. 22-1b (c), 1959 Suppl. Salary, Commr., $13,560; Deputy, $9,480. Address: 650 Main St., Hartford.)

Commr., Joseph N. Gill, Mansfield Center, March 1, 1963; *Deputy*, Joseph E. Swider, Salem, appointed; *Director of Business Administration*, Henry F. King, Glastonbury; *Director of Parks and Forests*, Donald C. Mathews, Windsor; *Director of Fisheries and Game*, Lyle M. Thorpe, West Willington; *Director of Water Resources*, William S. Wise, West Hartford; *Executive Head of Agriculture*, Joseph N. Gill, Mansfield Center; *Clerk of Shell Fisheries*, William F. Carroll, Beacon Falls; *Executive Secretary of Connecticut Marketing Authority*, Francis H. Adams, Deep River; *Director of State Geological and Natural History Survey*, Dr. Joe Webb Peoples, Middletown.

COUNCIL ON AGRICULTURE, CONSERVATION AND NATURAL RESOURCES (Sec. 22-1b (a), 1959 Suppl. Compensation of members, none. Address: 650 Main St., Hartford.)

Chm., Rudy Frank, Chm., State Bd. of Fisheries and Game; *Vice Chm.*, Edward J. McDonough, Chm., State Water Resources Comm.; *Secy.*, *Ex-officio*, Joseph N. Gill, Commr. of Agriculture, Conservation and Natural Resources; John D. Briscoe, Chm., State Bd. of Agriculture; George A. Garratt, Chm., State Park and Forest Comm.; Graham R. Treadway, Chm., Conn. Development Comm.

BUREAU OF BUSINESS ADMINISTRATION, *Dir. of Business Administration*, Henry F. King; *Accounting Division Supvr.*, (Asst. Dir.), George S. Russell; *Act. Personnel Division Supvr.*, Bernard Chalecki; *Purchasing and Central Services Supvr.*, Richard Miller.

DEPARTMENT OF AGRICULTURE, *Executive Head*, Joseph N. Gill, Mansfield Center; *Chief, Marketing Div.*, Frederick Libutzke, Hartford; *Chief, Dairy Div.*, Richard M. Parry, V.M.D., Vernon; *State Veterinarian*, Dr. Jean V. Smith, South Norwalk; *Farm and Crop Technician*, N. Morgan Strong, Vernon; *Supvr., Soil Conservation*, Joseph A. Ward, Jr., West Hartford.

BOARD OF AGRICULTURE (Appointed by the Governor, Gen. Stat., 1958 Rev., Sec. 22-2. See Sec. 22-1b (c), 1959 Suppl. Compensation of appointed members, $15 per day in lieu of expenses. Address: 650 Main St., Hartford.)

Ex-officio members, Joseph N. Gill, Commr. of Agriculture, Conservation and Natural Resources; Wilfred B. Young, Dean of Agriculture, Univ. of Conn., Storrs; James G. Horsfall, Dir., Conn. Agricultural Experiment Station, New Haven.

Appointed by the Governor, *Chm.*, John D. Briscoe, Lakeville, July 1, 1961. *Secy.*, Sidney G. Hall, Ledyard, July 1, 1965. Joseph Krapf, Ashford, July 1, 1961. Robert Josephy, Bethel; Howard F. McCormick, Hartford, July 1, 1963. John L. Laterra, North Franklin, July 1, 1965.

PARK AND FOREST COMMISSION (Appointed by the Governor, with advice and consent of the Senate, for six years, Gen. Stat., 1958 Rev., Sec. 23-1. See Sec. 22-1b (c), 1959 Suppl. Salary, Dir. and Secy., $13,860. Compensation of members, none. Address: 650 Main St., Hartford.)

Chm., George A. Garratt, Hamden, Sept. 1, 1961. *Vice Chm.*, Edward C. Childs, Norfolk, Sept. 1, 1965. *Treas.*, Julian H. Norton, Bristol, Sept. 1, 1965. Arthur J. Stanley, West Hartford, Sept. 1, 1961. Andrew H. Lyon, Fairfield, Sept. 1, 1963. Martin J. Ryan, Sr., Bridgeport (appointed by the Governor to serve until the 6th Wednesday of the 1961 General Assembly).

Appointed by the Commission, *Dir. and Secy.*, Donald C. Mathews.

STATE PARK DIVISION

Supt., State Parks, Elliott P. Bronson; *Dist. Park Supvrs.*, William F. Miller, Edward P. Hurford, Stanley Bates.

PARK RANGERS

Ranger	*Name of State Park*	*Post Office Address*
Louis J. Baroni	Day Pond	R.F.D., East Haddam
	*Devil's Hopyard	
	Brainard Homestead	
	Minnie Island	
Hobart Blakeslee	Gillette Castle	Box 8, Haddam
	*Haddam Meadows	
	Haddam Island	
	Dart Island	
	Higganum Reservoir	
	Selden Neck	
A. Carl Stamm	*Indian Well	Shelton
	Colis P. Huntington	
	Osbornedale	
	Rocky Glen	
Albert Millane	Kettletown	Southbury
	*Southford Falls	
E. C. Bronson	*Kent Falls	Cornwall Bridge
Harry Dotson	*Stratton Brook	Farm Village Rd., Simsbury
	Penwood	
	Talcott Mountain	
	Sunset Rock	
William Dougal	*Lake Waramaug	New Preston
	Above All	
	Mt. Bushnell	
	Mt. Tom	
Howard Ebert, Stephen Krny	*Hammonasset Beach	Box 271, Madison
	Saybrook Fort Site	
Oscar Freeman	*Wadsworth Falls	Box 22, Rockfall
	Tri-Mountain	
	Lamentation Mountain	
	Black Pond	
Nathan Hale	*Black Rock	Box 172, Thomaston
	Humaston Brook	
	High Rock	
	Whittemore Glen	
Lawrence Jennings	Macedonia Brook	Kent
Donald Gray	Chatfield Hollow	Clinton

Ranger	*Name of State Park*	*Post Office Address*
Henry Korber	*Mansfield Hollow	Box 103, North Windham
	Bolton Notch	
	Beaver Brook	
Celeste Lamare and Lloyd Husted	*Harkness Memorial	R.F.D., Waterford
	Ft. Griswold	
E. Royal Marshall	*Rocky Neck	Niantic
Joseph Warner	*Hurd	East Hampton
	Gay City	Hebron
Clifford Merritt	*Mashamoquet Brook	R.F.D. 1, Pomfret Center
	Wolf Den	
	Old Furnace	
	Quaddick	
	Bigelow Hollow	
Julius Pilbin	Burr Pond	R.F.D., Norfolk
	*Dennis Hill	
	Ivy Mountain	
	Haystack	
	Campbell Falls	
George Rech	*Squantz Pond	R.F.D. 3, Danbury
	Wooster Mountain	
Charles Spooner	*Sherwood Island	Greens Farms
Nathan Strong	*Housatonic Meadows	R.F.D., Cornwall Bridge
	Mohawk Mountain	
	Mt. Riga	
Joseph Wathley	*Wharton Brook	North Haven
	Quinnipiac River	
Levi Chesley	Sleeping Giant	
Richard Wallace	Hopeville Pond	Jewett City
	*Fort Shantok	R.F.D. 1, Uncasville
	Stoddard Hill	
Howard Britto	Putnam Memorial	R.F.D., Redding

*Residence

STATE PARKS

Name of Park	*Acres*	*Town*	(*) *Facilities*
Above All	31	Warren	U.
Beaver Brook	401	Windham	U.F.
Bigelow Hollow	513	Union	B.F.P.
Black Rock	451	Watertown	C.F.S.P.X.
Bolton Notch	70	Bolton	U.H.
Brainard Homestead	25	East Haddam	U.P.
Burr Pond	437	Torrington	B.C.F.H.P.S.X.
Campbell Falls	102	Norfolk	F.H.P.
Chatfield Hollow	345	Killingworth	F.H.L.P.S.X.
Colis P. Huntington	687	Bethel	U.
Dart Island	2	Middletown	U.
Day Pond	180	Colchester	F.H.P.S.L.
Dennis Hill	240	Norfolk	L.P.
Devil's Hopyard	860	East Haddam	F.H.P.X.
Fort Griswold	20	Groton	M.O.
Fort Shantok	177	Montville	H.O.S.P.X.
Gay City	1542	Hebron	F.H.S.
George C. Waldo	150	Southbury	U.
Gillette Castle	144	Lyme	H.M.P.X.
Haddam Island	14	Haddam	U.
Haddam Meadows	158	Haddam	B.P.U.
Hammonasset Beach	1015	Madison	B.C.F.L.P.S.X.

STATE PARKS *(continued)*

Name of Park	*Acres*	*Town*	(*) *Facilities*
Harkness Memorial	231	Waterford	P.M.
Haystack Mt.	287	Norfolk	F.P.W.
Higganum Reservoir	155	Haddam	F.H.U.
High Rock Rec. Area		Beacon Falls	U.P.
Hopemead	60	Bozrah	U.
Hopeville Pond	316	Griswold	B.O.F.H.P.S.
Housatonic Meadows	440	Sharon	C.F.H.P.
Humaston Brook	177	Litchfield	P.S.
Hurd	698	East Hampton	B.F.H.L.P.
Indian Well	152	Shelton	B.F.H.L.P.S.X.
Ivy Mt.	50	Goshen	U.
Kent Falls	275	Kent	C.F.H.P.
Kettletown	485	Southbury	C.F.H.S.
Lake Waramaug	95	Kent	B.C.F.P.S.X.
Lamentation Mt.	48	Berlin	U.
Macedonia Brook	1845	Kent	C.F.H.P.
Mansfield Hollow	110	Mansfield	P.
Mashamoquet Brook	83	Pomfret	C.F.H.L.P.S.X.
Miller's Pond	261	Durham	U.
Minnie Island	1	Salem	U.
Mohawk Mt.	245	Cornwall	P.L.W.
Mt. Bushnell	84	Washington	U.
Mt. Riga	271	Salisbury	U.
Mt. Tom	223	Litchfield	B.F.P.S.X.
Old Furnace	101	Killingly	F.L.P.S.
Osbornedale	412	Derby	U.
Penwood	839	Bloomfield	H.L.P.W.
Platt Hill	50	Winchester	U.
Pomeroy	99	Lebanon	U.
Putnam Memorial	232	Redding	L.H.F.M.O.P.X.
Quaddick	118	Thompson	B.F.P.S.X.
Quinnipiac River	307	North Haven	U.
Rocky Glen	41	Newtown	U.
Rocky Neck	561	East Lyme	B.C.F.H.L.P.S.X.
Selden Neck	527	Lyme	C.F.U.
Sherwood Island	203	Westport	B.F.P.S.X.
Silver Sands	50	Milford	U.
Sleeping Giant	1216	Hamden	C.F.H.L.P.
Southford Falls	120	Oxford	F.H.P.U.
Squantz Pond	173	New Fairfield	B.F.H.P.S.X.
Stoddard Hill	52	Ledyard	U.
Stratton Brook	145	Simsbury	F.H.L.P.S.
Sunset Rock	18	Plainville	U.
Talcott Mt.	19	Bloomfield	U.
Trimountain	127	Durham	U.H.
Wadsworth Falls	285	Middlefield	F.H.P.S.W.
West Peak	181	Meriden	H.P.
Wharton Brook	106	Wallingford	F.H.P.S.X.

STATE PARKS *(continued)*

Name of Park	*Acres*	*Town*	(*) *Facilities*
Whittemore Glen	120	Naugatuck	U.
Wolf Den	682	Pomfret	H.C.O.P.
Wooster Mt.	327	Danbury	Skeet

(*) FACILITIES

B.	Boating	O.	Historic
C.	Camping	P.	Picnicking
F.	Fishing	S.	Swimming
H.	Hiking	U.	Undeveloped
L.	Shelter	W.	Winter Sports
M.	Museum	X.	Concession

STATE MONUMENTS

Name	*Town*	*Type*
Industrial Monument	North Canaan	Iron Furnace
Israel Putnam	Brooklyn	Burial Place
John Mason	Groton	Burial Place
Miantonomo	Norwich	Place of Death
Nathan Hale	Coventry	Burial Place
Nathaniel Lyon	Eastford	Burial Place
Saybrook Fort	Old Saybrook	Site of Fort
Swamp Fight	Fairfield	Battleground

STATE FORESTS

County	*Acres*	*Town*
HARTFORD COUNTY		
Tunxis	8,071	Hartland*
Massacoe	99	Simsbury
Nassahegon	1,216	Burlington*
NEW HAVEN COUNTY		
Naugatuck	3,264	Beacon Falls*
NEW LONDON COUNTY		
Nehantic	3,247	Lyme
Pachaug	22,374	Voluntown*
Salmon River	6,052	Colchester*
FAIRFIELD COUNTY		
Paugussett	1,044	Newtown
Pootatuck	1,019	New Fairfield
WINDHAM COUNTY		
Mohegan	300	Scotland
Natchaug	10,341	Eastford*
Quaddick	496	Thompson

County	*Acres*	*Town*
LITCHFIELD COUNTY		
Algonquin	1,806	Colebrook
Housatonic	9,142	Sharon*
Mohawk	3,245	Cornwall*
Nepaug	1,094	New Hartford
Wyantenock	3,178	Cornwall
Paugnut	1,479	Torrington
American Legion	783	Barkhamsted
Peoples	2,954	Barkhamsted*
Mattatuck	4,365	Watertown*
MIDDLESEX COUNTY		
Meshomasic	7,422	Portland*
Cockaponset	14,802	Haddam*
TOLLAND COUNTY		
Nipmuck	7,850	Union*
Shenipsit	6,144	Stafford*
Nye-Holman	718	Ellington
Nathan Hale	851	Coventry*
Total	123,356	**and others*

FORESTRY DIVISION

State Forester and Fire Warden, W. F. Schreeder, Hartford; *Dist. Foresters*, Francis A. Wood, Pleasant Valley; Eugene C. Winch, West Willington; *Fire Control Officer*, Milton C. Stocking, Hartford; *Forest Management Officer*, Harry A. McKusick, Hartford.

Service Foresters, Western Connecticut, Arthur H. Christie, P.O. Box 46, Newtown; L. E. Pearson, Pleasant Valley. *Eastern Connecticut*, R. K. Daley, West Willington; George Cloutier, R.D. 2, Willimantic; *Hartford County*, Charles F. Snyder, Hartford.

State Forest Rangers—Cockaponset, Wallace W. Wollack, Haddam. *Meshomasic*, J. Leo Cote, Box 98, Cobalt. *Mohawk*, Hubert T. Hubbell, Box 52, Cornwall. *Natchaug*, Ralph G. Bunnell, Box 42, Eastford. *Naugatuck*, J. Leo Cote, Box 42, Watertown. *Nehantic*, G. Kenneth Burwood, Oakdale. *Nepaug*, Francis Emigh, R.F.D. 1, Unionville. *Pachaug*, A. Gordon Abbott, Voluntown. *Tunxis*, Arthur J. Brooks, Pleasant Valley; Arba Roberts, Riverton. *Quaddick*, Myron Hadfield, R.F.D. 1, Moosup. *Salmon River*, Joseph Voboril, Jr., West Willington. *Shenipsit*, John C. Greene, Jr., R.F.D., Somers; Harold E. Mattern, Willimantic; Leslie C. Whitham, R.F.D. 1, West Redding. *State Nursery*, John Olsen, Box 261, Voluntown.

DISTRICT FIRE WARDENS

HARTFORD COUNTY

District	*Name of Warden*	*Address*
Avon	Albert O. Bonesio	303 W. Main St., Avon
Berlin	Leno J. Corvi	49 Jacobs Rd., Kensington
Bloomfield	Charles Bailey	12 Perry Lane, Bloomfield

District	*Name of Warden*	*Address*
Bristol	Robert S. Vasile	916 Middle St., Bristol
Burlington	Frank Pavlik, Jr.	R.F.D. 3, Bristol
Canton	Clarence Pont	Box 171, Canton
East Windsor	Claude L. Riggott	Rye St., Broad Brook
Enfield	George Raffia	Raffia Rd , R.F.D., Thompsonville
Farmington	Charles B. Cadwell	Red Oak Hill Rd., Farmington
Glastonbury	Alvah A. Russell	Mountain Rd., Glastonbury
Granby	Francis B. Allen	North Granby
Hartland	Walter E. Cole	West Hartland
Manchester	John Boyle	661 Middle Turnpike, Manchester
Marlborough	Roy F. Fuller	R.F.D. 2, East Hampton
Newington	Harry Holland, Jr.	3 Homecrest St., Newington
Plainville	W. F. Eschenbrenner	R.F.D. 1, Camp St., Plainville
Simsbury	E. McChesney Eddy	Box 224, Simsbury
Southington	Joseph D. Bell	400 No. Main St., Southington
South Windsor	Raymond E. Hack	819 Ellington Rd., South Windsor
Suffield	James P. Carroll, Jr.	18 Suffield St., Windsor Locks
Wethersfield	Austin S. Backe	25 Glastonbury Ave., Rocky Hill
Windsor	George A. Lang	33 Tunxis St., Windsor
	NEW HAVEN COUNTY	
Beacon Falls	Daniel C. Lee, Jr.	141 Cook Lane, Beacon Falls
Bethany	Edward H. Hinman	Falls Rd., Bethany
Cheshire	Kenneth Hale	1513 Marion Rd., Cheshire
East Haven	Walter Wayand	133 Short Beach Rd., East Haven
Guilford	Charles R. Bishop	Boston Post Rd., Guilford
Hamden	Milton E. Warner	450 Dunbar Hill Rd., Hamden
Madison	John Goodale	Box 218, Madison
Meriden	Frederic W. Sternberg	48 Harrington St., Meriden
Middlebury	Lester Markham	Middlebury Rd., Middlebury
Naugatuck	Edward Galvin	669 High St., Naugatuck
North Haven	Stanley F. Baker	516 Clintonville Rd., North Haven
Orange	James H. Ewen	Lambert Rd., Orange
Oxford	Clark C. Pope	East St., Oxford
Prospect	Harry Talmadge, Jr.	Waterbury Rd., Prospect
Quonnipaug	Rudolph Schraner	Race Hill Rd., Madison
Seymour	Frank W. Ajello, Sr.	Great Hill, Seymour
Southbury	John F. Hennessey	R.D. 2, Southbury
Totoket	Paul O. Koistinen	Lake Gaillard, North Branford
Wallingford	George Wilkinson	Barnes Rd., Wallingford
Wolcott	Robert Vander Eyk	Mohawk Dr., Wolcott
Woodbridge	John J. Brennan	Rimmon Rd., Woodbridge
	NEW LONDON COUNTY	
Bozrah	Roy L. Beard	R.F.D. 2, Norwich
Colchester	Stephen A. Smith	Cabin Rd., Box 164, Colchester
East Lyme	Tennyson Perkins	187 Penn. Ave., Niantic
Franklin	Bernard G. Crandall	R.F.D. 1, North Franklin
Lebanon	Leon Szajda	Lebanon
Ledyard	Alfred Clark	R.F.D. 4, Gales Ferry
Lisbon	Albert E. Carter	R.F.D. 4, Norwich
Lyme	Stanley J. Sankow, Sr.	R.F.D. 3, Old Lyme
Montville	Homer W. Fraser	R.F.D. 1, Uncasville
No. Stonington	Clifton T. Coats	North Stonington
Norwich	Theo. Beetham	R.F.D. 5, Norwichtown
Old Lyme	Everett Burke	Old Lyme
Pachaug	George D. Palmer	R.F.D. 1, Norwich
Preston	Charles K. Crary	R.F.D. 1, Norwich
Salem	John Wickson	R.F.D. 1, Oakdale
Stonington	Irving E. Dawley	Stonington
Waterford	S. Douglas Morgan	R.F.D. 3, Waterford
	FAIRFIELD COUNTY	
Bethel	T. Milton Durant	46 Wooster St., Bethel
Brookfield	George T. Bartley	Brookfield Center
Danbury	Andrew Kilian	5 Shepard Rd., Danbury

District	*Name of Warden*	*Address*
Darien	Salvatore Mazzeo, Sr.	190 Hollow Tree Rdg. Rd., Noroton Hgts.
Easton	Arthur Bush	266 So. Parkway, Easton
Fairfield	Anthony Rovizzi	R.F.D. 3, Fairfield
Greenwich	Rocco J. Santoro	116 Maple Ave., Greenwich
Monroe	Herbert H. Johnson	Elm St., Monroe
New Canaan	Clinton Bartow	Box 463, New Canaan
New Fairfield	Windram Donaldson, III	R.D. 3, New Fairfield
Newtown	Vincent P. Gaffney	Sandy Hook
Redding	John B. Sanford, Jr.	West Redding
Ridgefield	Mario Frulla	P.O. Box 552, Ridgefield
Shelton	Harold E. French	61 E. Village Rd., Shelton
Sherman	Joseph Keupp	Sherman
Stratford	Theodore Lockwood	P.O. Box 186, Stratford
Trumbull	Edward M. Dolan	P.O. Box 8, Trumbull
Weston	Franklin Stevens	Steep Hill Rd., Weston
Westport	Daniel B. Bradley	64 Evergreen Ave., Westport
Wilton	John O. Disbrow	42 Danbury Rd., Wilton

WINDHAM COUNTY

Ashford	Nathan Armitage	R.F.D. 3, Stafford Springs
Brooklyn	Oliver Hargraves	P.O. Box 114, Brooklyn
Canterbury	Grover C. Swan	R.F.D., Canterbury
Chaplin	William Garrison	R.F.D. 1, North Windham
Eastford	Ralph G. Bunnell	Box 42, Eastford
Hampton	John I. Hammond	No. Windham
Killingly	Harold Burgess	23 Winter St., Danielson
Plainfield	Walter P. Lathrop	Box 136, Plainfield
Pomfret	Howard Peckham	R.F.D., River Rd., Putnam
Putnam	Thaddeus Pitkin	R.F.D. 2, Putnam
Scotland	David O. Shoemaker	Scotland
Sterling	John Molodich	R.F.D. 1, Moosup
Thompson	Allen N. Reynolds	P.O., Thompson
Windham	George F. Foehrenbach	R.F.D. 2, Willimantic
Woodstock	Vernon T. Wetherell	East Woodstock

LITCHFIELD COUNTY

Barkhamsted	A. J. Brooks	Pleasant Valley
Bethlehem	Dwight F. Bennett	Bethlehem
Bridgewater	Douglas B. Johnson	Bridgewater
Canaan	Winton B. Rodgers	Falls Village
Colebrook	Robert E. Jasmin	R.F.D. 1, Winsted
Harwinton	Theodore Weingart	R.F.D. 3, Harwinton
Kent	Frank P. Miller	Kent
Litchfield	Arthur B. Ceder	Bantam
Mohawk	H. T. Hubbell	Box 52, Cornwall
Morris	Ernest Gillette	R.F.D., Morris
New Hartford	Benjamin A. Warner	New Hartford
New Milford	John Erickson	R.F.D. 2, New Milford
Norfolk	Carroll Estes, Jr.	Norfolk
North Canaan	Fred B. Wohlfert	Canaan
Plymouth	Victor C. Woina	Railroad St., Thomaston
Roxbury	Lewis E. Hurlbut	Roxbury
Salisbury	Donald W. Parsons	Lakeville
Sharon	Myron F. Vosburgh	Box 82, Sharon
Torrington	Elmer J. Bloomfield	241 Hayden Hill, Torrington
Warren	Arthur L. Tanner	New Preston
Washington	Lloyd C. Young	New Preston
Watertown	Albert J. Ganavage	Cherry Ave., Watertown
Winchester	Lawrence Hurlbut	R.F.D. 3, Winsted
Woodbury	Merritt W. Barnes	North Woodbury

MIDDLESEX COUNTY

Chester	Martin Divis	Wig Hill Rd., Chester
Clinton	Albert C. Palm	Boston Post Rd., Westbrook
Cromwell	Leonard McAllister	Washington Rd., Cromwell

District	*Name of Warden*	*Address*
Durham	Henry A. Berten	Durham
East Haddam	Charles Maly	Box 1, Hadlyme
East Hampton	Roy Hallberg	East Hampton
Essex	Edward Palau	River Rd., Essex
Haddam	William H. Dittman	Haddam
Killingworth	Raymond Griswold, Jr.	R.F.D., Deep River
Middletown	William A. Waller	Kelsey St., Middletown
Portland	C. Joseph Seiferman	East Hampton Rd., Portland

TOLLAND COUNTY

Andover	George A. Merritt	Andover
Bolton	Paul Maneggia	R.F.D., Manchester
Columbia	Richard K. Davis	Columbia
Coventry	Charles R. Christensen	R.F.D. 4, Coventry
Hebron	Carlton H. Jones	Hebron
Mansfield	Forest B. Gray	R.D. 2, Box 488, Storrs
Rockville	John Luetjen	Mountain St., R.F.D. 3, Rockville
Somers	Lester Anderson	Springfield Rd., Somers
Stafford	Howard Bradway	R.F.D. 2, Stafford Springs
Tolland	Wilfred P. Young	West Willington
Union	Edwin Heck	R.F.D. 2, Stafford Springs
Willington	Stephen Hockla	West Willington

BOARD OF FISHERIES AND GAME (Appointed by the Governor, Gen. Stat., 1958 Rev., Sec. 26-2. See Sec. 22-1b (c), 1959 Suppl. Salary, Dir., $10,440. Compensation of Commissioners, none. Address: 650 Main St., Hartford.)

Chm., Rudy Frank, Bridgeport, July 1, 1965. *Vice Chm.*, John S. Purtill, Glastonbury, July 1, 1961. George Flavell, Manchester, July 1, 1962. Michael J. Stula, Colchester, July 1, 1963. Patrick J. Ward, Hartford, July 1, 1964.

Appointed by the Board: *Director*, Lyle M. Thorpe, West Willington; *Asst. Director*, Thomas E. Rose, East Hampton; *Chief of Game*, Arroll L. Lamson, West Simsbury; *Chief, Div. of Conservation*, Alfred J. Hunyadi, West Willington; *Chief, Div. of Fish*, James P. Galligan, Vernon; *Chief, Div. of Education and Information*, Malcolm H. Brinton, Cheshire.

FIELD SERVICE PERSONNEL

DISTRICT I—LITCHFIELD-FAIRFIELD AREA

Dist. Supvr., Theodore B. Bampton, Judge Lane, Bethlehem; *Game Biologist*, William J. Sondrini, East Canaan; *Fishery Biologist*, Vacancy; *Conservation Officers*, Donald N. Deane, Pumpkin Hill Rd., P.O. Box 161, New Milford; Eugene H. Beeman, Johnson Hollow Rd., West Cornwall; Albion W. Jack, Blackville Rd., Washington Depot; Victor M. Lovich, P.O. Box 107, Bantam; Joseph J. Piza, Old Redding Rd., R.F.D., Weston; Matthew H. Stevenson, R.F.D. 1, Middlebury; George A. Willis, Jr., Old Stratford Rd., Shelton.

DISTRICT II—HARTFORD-NEW HAVEN AREA

Dist. Supvr., Edward T. Bement, Box 398, Middletown; *Game Biologist*, Howard Bluege, Wilcox Place, Short Beach; *Fishery Biologist*, John R. Orintas, 1089 Watertown Ave., Waterbury; *Conservation Officers*, Lawrence W. Theiss, R.F.D. 1, Guilford; Frederick J. Pogmore, Scott Swamp Rd., R.F.D. 2, Farmington; John C. Samalus, R.R. 2, Box 288, Granby; Fred J. Stula, 68 Treat Rd., Wethersfield; Robert L. White, Durham.

DISTRICT III—TOLLAND-MIDDLESEX AREA

Dist. Supvr., John E. Wood, Box 205, Waterford; *Game Biologist*, Mason S. Belden, R.F.D. 1, Andover; *Fishery Biologist*, George Maltezos, 6 Saltmeadow Lane, Saybrook; *Conservation Officers*, Martin B. Hetherington, 17 Hayward Ave., Colchester; John Griswold, Somers; Adelbert O. Huntley, 33 Woodlawn Ave., Waterford; Jerry F. Knight, R.F.D. 1, West Willington; Frederick E. Lord, Jr., R.F.D., Warehouse Point; Richard H. Pitney, R.F.D., South Glastonbury.

DISTRICT IV—WINDHAM-NEW LONDON AREA

Dist. Supvr., Harding F. Joray, Office—Rt. 32, Franklin; Home —Box 685, Norwich; *Game Biologist*, Milton C. Arnold, Comstock Bridge, East Hampton; *Fishery Biologist*, Richard L. Hames, 70 Lauter Ave., Box 227, Willimantic; *Conservation Officers*, Theodore Anderson, Box 57, Brooklyn; Louis M. Bayer, Box 18, North Stonington; Stanley Lebuis, R.F.D. 1, Norwich; Steve J. Muska, P.O. Box 2, North Windham; Charles F. Rice, R.F.D. 1, South St., Danielson; Robert H. Spoerl, 51 Salt Rock Rd., Baltic.

WATER RESOURCES COMMISSION (Appointed by the Governor, with advice and consent of the Senate, for four years, Gen. Stat., 1958 Rev., Sec. 25-1. See Sec. 22-1b (c), 1959 Suppl. Salary, Dir., $13,308. Compensation of members, none. Address: 650 Main St., Hartford.)

Chm., Edward J. McDonough, Hartford, June 1, 1961. *Vice Chm.*, Wilfred B. Young, Storrs, June 1, 1964. Ward E. Duffy, West Hartford; Martin H. Horwitz, New Britain, June 1, 1961. Charles M. MacWilliam, Waterbury, June 1, 1963. Warren J. Scott, West Hartford, June 1, 1964. J. Edward DeCourcy, Milford (appointed until the third Wednesday of the 1961 General Assembly). *Dir.*, William S. Wise, West Hartford.

SHELL-FISH COMMISSION (Appointed by the Governor, with advice and consent of the Senate, for four years, Gen. Stat., 1958 Rev., Sec. 26-187. See Sec. 22-1b (c), 1959 Suppl. Compensation, $15 per month and necessary expenses. Address: 185 Church St., New Haven 10.)

James Mayhew, Norwalk; J. Richard Nelson, Madison; Dr. John Stewart Rankin, Warrenville, July 1, 1961. Eric T. Ball, New Haven; Bruce A. Fettig, Clinton, July 1, 1963.

ENGINEER OF SHELL-FISHERIES

(Appointed by the Shell-Fish Commissioners, Gen. Stat., 1958 Rev., Sec. 26-190.) W. Flanders Smith, Branford.

CLERK OF SHELL-FISHERIES

(Appointed by the Shell-Fish Commissioners, Sec. 26-189, 1959 Suppl.) William F. Carroll, Beacon Falls.

SHELL-FISH BOARD OF TAX REVIEW

(Appointed by the Governor, for six years, Sec. 26-209, 1959 Suppl. Compensation, $10 per day for services and expenses. Address: Shell-Fish Comm., 185 Church St., New Haven 10.) Daniel Merriman, New Haven, July 1, 1961.

CONNECTICUT MARKETING AUTHORITY (Appointed by the Governor, Gen. Stat., 1958 Rev., Sec. 22-63. See Sec. 22-1b (c), 1959 Suppl. Salary, Exec. Secy., $8,700. Compensation of members, necessary expenses. Address: Francis H. Adams, Exec. Secy., 101 Reserve Rd., Hartford.)

Chm., Ralph C. Lasbury, Jr., East Windsor Hill, July 1, 1965. John J. Driscoll, Waterbury; Harold Mulvey, New Haven; Anthony Pallatto, North Haven; Julian B. Thayer, Middlefield, July 1, 1961. Ernest DeLucia, Cheshire; Israel M. Gordon, New Haven; Leigh D. Minor, Bristol, July 1, 1963. Paul Holdridge, Ledyard; Willard F. Pinney, Somers; William Ravenscroft, Bantam, July 1, 1965. *Ex-officio*, Joseph N. Gill, Commr. of Agriculture, Conservation and Natural Resources. *Exec. Secy.*, Francis H. Adams.

STATE GEOLOGICAL AND NATURAL HISTORY SURVEY (Gen. Stat., Sec. 24-1. See Sec. 22-1b (c), 1959 Suppl. Compensation, necessary expenses. Address correspondence concerning projects and science to: Dr. Joe Webb Peoples, Dir., Box 128, Wesleyan Station, Middletown. Address communications concerning distribution and exchange of bulletins to: Robert C. Sale, State Library, Hartford.)

Commrs., Abraham Ribicoff, Governor, *Ex-officio;* Dr. J. Wendell Burger, Trinity College; Dr. Richard H. Goodwin, Conn. College; Dr. G. Evelyn Hutchinson, Yale University; Dr. John B. Lucke, Univ. of Conn.; Dr. Joe W. Peoples, Wesleyan University.

Dir., Dr. Joe Webb Peoples, Wesleyan University; *Secy. to Dir.*, Mrs. Louise H. Henney; *Editor*, Vacancy; *Distribution and Exchange Agt.*, Robert C. Sale.

INTERSTATE SANITATION COMMISSION (Appointed by the Governor, Gen. Stat., 1958 Rev., Sec. 25-57. See Sec. 22-1b (c), 1959 Suppl. Compensation, none. Address: Thomas R. Glenn, Jr., Dir., Room 1620, 10 Columbus Circle, New York 19, New York.)

Ex-officio members, Albert L. Coles, Atty. General, Hartford; William S. Wise, Dir., State Water Resources Comm., Hartford; Franklin M. Foote, M.D., Commr. of Health, Hartford.

Appointed by the Governor, J. Louis Radel, Fairfield, July 1, 1961. Daniel F. B. Hickey, Stamford, July 1, 1963.

AGRICULTURE AND NATURAL RESOURCES

BOARD OF CONTROL OF THE CONNECTICUT AGRICULTURAL EXPERIMENT STATION

(Established 1875. Gen. Stat., 1958 Rev., Sec. 22-79. Compensation, none. Address: Box 1106, New Haven 4.)

Ex-officio members: Pres., Abraham Ribicoff, Governor; Joseph N. Gill, Commr. of Agriculture, Conservation and Natural Resources; *Dir. and Treas.*, James G. Horsfall. Appointed by the Governor, Thomas M. Burgess, Wapping, July 1, 1961. Charles G. Morris, Newtown, July 1, 1962. Appointed by Governing Board of Sheffield Scientific School, *Secy.*, Edmund W. Sinnott, New Haven, July 1, 1962. Appointed by Board of Trustees of Wesleyan Univ., Joe Webb Peoples, Middletown, July 1, 1963. Appointed by Board of Trustees of Univ. of Conn., A. Ward Spaulding, Suffield, July 1, 1963.

CONNECTICUT WHOLESALE MILK PRODUCERS COUNCIL

(Gen. Stat., 1958 Rev., Sec. 22-261. Compensation, necessary expenses. Address: George B. Farnam, Wallingford.)

Chm., Harold Strickland, Rockfall; *Vice Chm.*, Edmund Foote, Andover; *Treas.*, Mortimer Gelston, Haddam; *Secy.*, George B. Farnam, Wallingford, Jan. 1, 1961.

STATE MILK REGULATION BOARD

(Nominated by the Governor and appointed by the General Assembly, for four years, Gen. Stat., 1958 Rev., Sec. 22-131. Compensation, $20 and expenses for each day of service. Address: Dairy Division, 650 Main St., Hartford.)

Ex-officio members, Chm., Joseph N. Gill, Commr. of Agriculture, Conservation and Natural Resources; Franklin M. Foote, M.D., Dr.P.H., Commr. of Health. Appointed by the Governor: Walter V. Baker, New London; Alexander Guida, New Britain; Frank J. Monchun, Windsor, May 1, 1961. Victor F. Galgowski, Rockfall; Theodore P. Litwin, Litchfield; Imogene Manning, M.D., Lebanon, May 1, 1963.

STATE SOIL CONSERVATION ADVISORY COMMITTEE

(Appointed by the Governor, Gen. Stat., 1958 Rev., Sec. 25-103. Compensation of appointed members, $15 per day in performance of duties. Address: 650 Main St., Hartford.)

Ex-officio members, Joseph N. Gill, Commr. of Agriculture, Conservation and Natural Resources; Lyle M. Thorpe, Dir., State Board of Fisheries and Game; W. F. Schreeder, State Forester; Wilfred B. Young, Dir., Extension Service, Univ. of Conn.; James G. Horsfall, Dir., Conn. Agricultural Experiment Station; William S. Wise, Dir., State Water Resources Comm.

Appointed by the Governor, Victor Galgowski, Rockfall; Ernest M. Loew, Hampton; Thomas J. Wall, Jr., Wallingford, July 1, 1961. Raymond Euvrard, Sharon; Paul Horiska, Lebanon; Philip Jones, Jr., Shelton, July 1, 1962. Corbin Bahler, Ellington; Edward Dickau, Glastonbury, July 1, 1963.

STATE WEATHER CONTROL BOARD

(Sec. 24-5, 1959 Suppl. No compensation, necessary expenses. Address: Chairman, 650 Main St., Hartford.)

Chm., Joseph N. Gill, Commr. of Agriculture, Conservation and Natural Resources; Edward J. McDonough, Chm., State Water Resources Comm.; Wilfred B. Young, Dean of College of Agriculture, Univ. of Conn.

Appointed by the Governor, Dr. Thomas F. Malone, Director of Travelers Research Center, Hartford, Aug. 12, 1965.

ATLANTIC STATES MARINE FISHERIES COMMISSION

(Gen. Stat., 1958 Rev., Sec. 26-297. Compensation of members, expenses. Address: George W. Oberst, Room 207A, State Capitol, Hartford.)

Ex-officio, Rudy Frank, Bridgeport, Chm., State Bd. of Fisheries and Game; Mrs. Gloria Schaffer, State Senator, Woodbridge. Israel M. Jacobs, Stonington, July 1, 1963.

COMMISSION ON FORESTS AND WILD LIFE

(Gen. Stat., 1958 Rev., Sec. 23-28.) The State Park and Forest Comm. and State Bd. of Fisheries and Game.

Dir., Donald C. Mathews, 650 Main St., Hartford.

NORTHEASTERN FOREST FIRE PROTECTION COMMISSION

(Appointed to serve at the pleasure of the Governor, Gen. Stat., 1958 Rev., Sec 23-54. Compensation, expenses. Address: 650 Main St., Hartford.)

Arthur B. Ceder, Bantam; Joseph J. Zambo, Ashford; W. Foster Schreeder, Hartford.

ATOMIC ENERGY

COORDINATOR OF ATOMIC DEVELOPMENT ACTIVITIES

(Gen. Stat., 1958 Rev., Sec. 19-409. Compensation, $20 for each day of service and expenses. Address: Bridge Square, Westport.)

Coordinator, Henry M. Marx, Greenwich. *Executive Coordinator*, Arthur V. Peterson, Westport.

ADVISORY COMMITTEE TO THE COORDINATOR OF ATOMIC DEVELOPMENT ACTIVITIES

Frank W. Caldwell, West Hartford; Joseph J. Esposito, M.D., Bridgeport; Manning W. Heard, Hartford; Calvin T. Hughes, Cheshire; J. Kenneth Mansfield, Windsor; Carleton Shugg, Mystic; Hugh F. Ward, Jr., Manchester; William W. Watson, New Haven.

AUDITORS

AUDITORS OF PUBLIC ACCOUNTS

(Appointed by the General Assembly, for four years, Gen. Stat., 1958 Rev., Sec. 4-62. Salary, $10,560. Address: Room 106, State Capitol, Hartford.)

Robert F. Claffey, Hartford, July 1, 1961; Clarence F. Baldwin, Woodbridge, July 1, 1963.

BANKING

BANK COMMISSIONER

(Appointed by the Governor, with advice and consent of either House of the General Assembly, for four years, Gen. Stat., 1958 Rev., Sec. 4-6. Salary, Commr., $12,360; Deputy, $12,420. Address: Room 237, State Office Bldg., Hartford 15.)

Commr., Philip Hewes, Avon, appointed by the Governor to serve from July 1, 1960 until the 1961 session of the General Assembly; *Deputy*, Reinhard J. Bardeck, Newington, appointed; *Dir., Securities and Small Loans*, Melvin O. Hall, New Britain; *Dir., Bank Examinations*, James T. Connelly, Newington; *Examiners*, Henry J. Baechler, Hartford; Edward W. Bakutis, Middlebury; Marion M. Baran, Stamford; Burton S. Barnes, West Hartford; Robert L. Becker, Newington; Augustus M. Bidwell, Middletown; Walter B. Champlin, Essex; James M. Convery, Milford; Jack E. Decker, Devon; George A. DeRoehn, Wethersfield; Edward W. Dooley, Jr., Windsor; Harold M. Dunbar, Stratford; Paul K. Edman, Madison; Edward H. Farrell, Newington; Howard E. Frisbie, West Hartford; Milton T. Gaines, Glastonbury; Isadore N. Gershman, Windsor; Dominic J. Godomsky, Mystic; Thomas J. Grace, New Britain; Robert S. Greenwood, West Haven; William H. Hart, New Britain; John F. Healey, Berlin; Melvin D. Hewitt, Groton; John P. Hinchey, Norwich; Michael Karlak, West Haven; Francis J. Keliher, Water-

bury; Robert J. Kelly, Cheshire; Joseph H. Mulvey, Hamden; Alexander Murenia, Wallingford; Allen N. Nelson, Bridgeport; Jack P. Nelson, Hartford; James E. Nichols, Rocky Hill; Wilmot B. North, Middlebury; Lawrence J. Portell, Sherman; Leighton B. Porter, New Milford; Thomas J. Pysh, Hartford; Leonard A. Rich, Hartford; Howard B. Rindge, Madison; Malcolm B. Scribner, East Hartford; Harry Snyder, Hartford; Henry J. Spencer, Willimantic; Joseph D. Tirinzoni, New Britain; Curtis E. Warren, Mystic; Everett T. Whitmore, Cromwell; Walter C. Wirsul, Bloomfield; Ronald J. Wood, Pawcatuck.

ADVISORY COUNCIL ON BANKING

(Appointed by the Governor, Gen. Stat., 1958 Rev., Sec. 36-24. Compensation of members, none. Address: Bank Commr., State Office Bldg., Hartford 15.)

John H. Brooks, Torrington; Spencer Gross, Hartford; Wilbur Purrington, Hartford, July 1, 1961. Walter L. Angle, Thomaston; James E. Bent, Hartford; John B. Byrne, Hartford; George H. Woods, Bridgeport, July 1, 1963.

SAVINGS BANKS' RAILROAD INVESTMENT COMMITTEE

(Appointed by the Governor, for three years, Gen. Stat., 1958 Rev., Sec. 36-96 (8). Compensation, none. Address c/o Savings Banks' Deposit Guaranty Fund of Connecticut, Inc., 36 Pearl St., Hartford 3.)

Chm., Kent Tenney Healy, Madison, Aug. 8, 1962. *Secy.*, Charles J. Lyon, Hartford, Aug. 8, 1961. Allerton C. Hickmott, Hartford, Aug. 8, 1961. Robert H. Whitney, Bridgeport, Aug. 8, 1962. Philip S. Davison, Bridgeport; Carl G. Freese, New Haven, Aug. 8, 1963.

CHEMISTS

STATE CHEMISTS

(Appointed by the Governor, for two years, Gen. Stat., 1958 Rev., Sec. 4-22. Compensation of members, none. Address: I. Laird Newell, 209 Brimfield Rd., Wethersfield.)

Frank R. Bozza, Greenwich, June 24, 1961. Harry J. Fisher, New Haven, Nov. 22, 1961. I. Laird Newell, Wethersfield, Dec. 12, 1961. Harold T. Leavenworth, Bridgeport, Jan. 5, 1962. Lester S. Silverstone, Bridgeport, June 17, 1962.

CIVIL DEFENSE

MILITARY DEPARTMENT
DIVISION OF CIVIL DEFENSE

(Director appointed by the Governor, Sec. 28-2, 1959 Suppl. Salary, Dir., $10,620. Address: Military Dept., Division of Civil Defense, State Armory, Hartford 15.)

Dir., William L. Schatzman, North Haven; *Administration*, John D. Avery; *Area Commanders*, Henry C. Racki, Area I (Ridgefield); Edward Gilhuly, Area II (Bethany); Thomas J. Patterson, Area III (Rocky Hill); Silvio J. Zanni, Area IV (Colchester); William J. Kirby, Area V (Torrington); *Plans, Training and Coordination*, Vacancy; *Supply and Surplus Property*, Rocco A. LaPenta.

CIVIL DEFENSE ADVISORY COUNCIL

Ex-officio members, Abraham Ribicoff, Governor; Frederick G. Reincke, Adjutant General; William L. Schatzman, State Director.

Chm., Kenneth Singer, Greenwich; Leo J. Mulcahy, State Police Commr.; Dr. Franklin M. Foote, Commr. of Health; Bernard Shapiro, Welfare Commr.; Howard S. Ives, Highway Commr.; John J. Tynan, Motor Vehicle Commr.; Dr. William J. Sanders, Commr. of Education; Eugene S. Loughlin, Chm., Public Utilities Comm.; William J. O'Brien, Jr., Speaker of the House; John N. Dempsey, Lieut. Governor; George F. McDonough, Bloomfield, Industry Rep.; Harold E. Senior, Cheshire, Labor Rep.; C. Fred Woodford, Avon, Farm Rep.; Mrs. Grace Skilton, Winsted, Red Cross Rep.; Howard G. Reynolds, Storrs, Firemen's Assoc.; Thomas J. Shortell, Hartford CD Director, Hartford; Paul B. Sweeney, Rockville; George Spooner, New Britain; Robert Corley, New Haven; Daniel T. Hedden, So. Glastonbury, Radiological Expert.

CIVIL RIGHTS

COMMISSION ON CIVIL RIGHTS

(Appointed by the Governor, Sec. 31-123, 1959 Suppl. Salary, Exec. Secy., $7,920. Compensation of members, none. Address: Elmo Roper, Chm., Room 537, State Office Bldg., Hartford.)

Chm., Elmo Roper, Redding, July 28, 1964. *Deputy Chm.*, Ralph M. Goglia, West Haven, July 28, 1961. *Secy.*, Mrs. Sarah G. Rosenthal, Branford, July 28, 1964. Rabbi Morris Silverman, Hartford, July 28, 1961. The Rt. Rev. Msgr. Joseph M. Griffin, Meriden, July 28, 1962. Rev. Charles C. Blake, New Haven; Irwin E. Friedman, Trumbull, July 28, 1963. *Exec. Secy.*, Thomas F. Henry.

HEARING EXAMINERS

(Appointed by the Governor, Gen. Stat., 1958 Rev., Sec. 31-124, to carry out provisions of the Fair Employment Practices Act. Compensation, $25 and necessary expenses for each day while conducting hearings.)

Joseph B. Burns, Hartford; Frank Cocheo, Newington, July 1, 1961. Isadore Warshaw, Monroe; Mrs. Mary Updike, Greenwich, July 1, 1962. Mrs. Barbara Lincoln Lake, Ashford; Martin F. Stempien, New Britain, July 1, 1964.

CLAIMS AGAINST THE STATE

COMMISSION ON CLAIMS

(Appointed by the Governor, with the advice and consent of the General Assembly, Sec. 4-143, 1959 Suppl. Compensation of members, $40 per diem for each day of service plus necessary expenses. Address: Room 321, State Capitol, Hartford.)

Chm., James H. Aspinwall, Stratford; Joseph H. Goldberg, Norwich; Ernest J. Millerick, Plainville. (Appointed by the Governor to serve until the sixth Wednesday of the 1961 General Assembly.)

CONSUMER PROTECTION

DEPARTMENT OF CONSUMER PROTECTION

COMMISSIONER OF CONSUMER PROTECTION (Appointed by the Governor, with advice and consent of either House of the General Assembly, for four years, Gen. Stat., 1958 Rev., Sec. 4-6. See Sec. 19-170a, 1959 Suppl. Salary, Commr., $14,160. Address: Room 520, State Office Bldg., Hartford.)

Commr., Attilio R. Frassinelli, Stafford Springs, March 1, 1963; *Div. Chief, Foods*, Harold Clark, Colchester; *Div. Chief, Drugs and Cosmetics*, Herbert P. Plank, Milford; *Div. Chief, Weights and Measures*, Frank M. Greene, Stratford; *Exec. Asst.*, Natalie W. Wilson, Hartford; *Food Insp.*, Joseph A. Breton, Guilford; Erick V. Carlson, Norwich; Alfred W. Fish, Avon; Kenneth J. Flanagan, New Haven; Frank R. Herron, Wethersfield; Armand Lamberti, Hartford; Frank C. Madar, Wallingford; Maurice M. Marcus, Hartford; Whitney L. Morse, Guilford; Karl S. Newsom, Portland; Samuel L. Oliver, Noroton; Francis W. Preston, Wethersfield; Peter J. Reilly, Mystic; P. Thomas Sheeley, Hartford; *Sr. Food Insp.*, Kenneth W. Crane, Bridgeport; Eaton E. Smith, East Hampton; *Drugs and Cosmetics Insp.*, John W. Shannon, Meriden; William J. Stroffolino, Norwalk; *Weights and Measures Insp.*, John Bennett,

Canterbury; George F. Clew, Cromwell; John F. Delaney, Windsor; Clarence F. Roberts, Southbury; John L. Sanford, East Haven; Herbert A. Varno, Hazardville; John C. Smutnick, Abington; *Unfair Sales Practices, Special Investigator*, Arthur P. James, Canterbury; *Athletic Division, Advisor*, Dennis T. McMahon, Meriden.

COMMISSION OF PHARMACY (Appointed by the Governor from six names presented by the Conn. Pharmaceutical Assoc., for five years, Gen. Stat., 1958 Rev., Sec. 20-163. See Sec. 20-164a, 1959 Suppl. Salary, Dir., $11,040; members, $500; Chm., $1,500 add'l. Address: Room 527, State Office Bldg., Hartford.)

Chm., Raymond L. Dunn, Greenwich, June 1, 1961. Morris A. Shenker, West Hartford, June 1, 1962. Fiore Petricone, Torrington, June 1, 1963. Raymond T. McMullen, Moodus, June 1, 1964. Ralph E. Gentile, Fairfield, June 1, 1965.

DEVELOPMENT

CONNECTICUT DEVELOPMENT COMMISSION

(Appointed by the Governor, Gen. Stat., 1958 Rev., Sec. 32-1. Salary, Managing Dir., $14,160. Compensation of board members, none. Address: Sidney A. Edwards, Managing Dir., Room 475, State Office Bldg., Hartford.)

Chm., Graham R. Treadway, West Hartford, July 1, 1963. *Vice Chm.*, Harlan H. Griswold, Woodbury, July 1, 1963. Bernard G. Kranowitz, New Britain; Julian B. Thayer, Middlefield, July 1, 1961. Peter G. Berris, Brooklyn; Abner L. Brooks, Rockville, July 1, 1962. Eugene J. Brown, Danbury; Joseph V. Cronin, Hartford; Richard J. McCusker, Jewett City, July 1, 1964. James R. Kerr, Trumbull; Laurence S. Stone, Madison, July 1, 1965.

EDUCATION

STATE BOARD OF EDUCATION

(Appointed by the Governor, for six years, Gen. Stat., 1958 Rev., Sec. 10-1. Salary, Secy. and Commr., $17,780; Asst. Secy. and Deputy, $15,960. Compensation of board members, necessary expenses. Address: Commr., P.O. Box 2219, Hartford.)

Chm., William Horowitz, New Haven, July 1, 1961. Mrs. Sylvia K. Bingham, Salem; Mrs. Jane D. Humphries, Norfolk, July 1, 1961. G. Eugene Goundrey, Middletown; Margaret Kiely, Bridgeport; George D. Pratt, Jr., Bridgewater, July 1, 1963. John Alsop, Avon; Earl Hatheway, Ellington; Mrs. Minnie G. Macdonald, Putnam, July 1, 1965.

Appointed by the Board, *Secy. and Commr.*, William J. Sanders, West Hartford; *Asst. Secy. and Deputy*, William H. Flaharty, Rocky Hill.

Divisions.—Instructional Services, Paul D. Collier; *Administrative Services*, Raymond J. Fay; *Vocational Education*, Emmett O'Brien; *State Colleges*, Danbury, Ruth Haas; Central Connecticut (New Britain), Herbert Welte; Southern Connecticut (New Haven), Hilton Buley; Willimantic, J. Eugene Smith.—*Bureaus—Special Educational Services*, Harold J. Mahoney; *Library Services*, Helen A. Ridgway; *Elementary and Secondary Education*, George R. Champlin; *Federal-State-Local Relations*, Willis H. Umberger; *Rural Services*, Ernest O. Nybakken; *Vocational Services*, Richard W. Howes; *Vocational Rehabilitation*, James S. Peters; *Departmental Administration*, Richard J. Coughlin; *Research and Statistics*, Maurice J. Ross; *Higher and Adult Education*, Mowat G. Fraser; *Technical Institutes*, Joseph T. Nerden; *Vocational-Technical Schools*, Laurence Eddy.

TEACHERS' RETIREMENT BOARD

(Elected by the Retirement Assoc., Gen. Stat., 1958 Rev., Sec. 10-163. Salary, Secy., $11,040. Compensation of members, necessary expenses in performance of duties. Address: Secy., State Office Bldg. Annex, Hartford.)

Ex-officio members, Philip Hewes, Bank Commr.; Alfred N. Premo, Insurance Commr.; William J. Sanders, Commr. of Education.

Chm., Thomas J. Quirk, July 1, 1961. Helen W. Hogan, July 1, 1963. *Secy.*, Dorothy M. Shanley Lewis, appointed.

BOARD OF EDUCATION OF THE BLIND

(Appointed by the Governor, for four years, Gen. Stat., 1958 Rev., Sec. 10-293. Salary, Exec. Secy., $8,520. Compensation of board members, none. Address: H. Kenneth McCollam, Exec. Secy., Room G-2, State Office Bldg., Hartford.)

Ex-officio members, Abraham Ribicoff, Governor, *Chm.;* Raymond E. Baldwin, Chief Justice of the Supreme Court, *Vice Chm.*

Miss Marian Feuchtwanger, New Haven; William C. Luxton, Guilford; Rev. Robert J. Shea, Rocky Hill; Robert C. Skilton, Morris, July 1, 1961. Mrs. Robert Ewing, West Hartford, July 1, 1963.

NEW ENGLAND BOARD OF HIGHER EDUCATION

(Appointed by the Governor, with advice and consent of the General Assembly, Gen. Stat., 1958 Rev., Sec. 10-318. Compensation of members, $20 for each day of service not to exceed $500 per year, plus expenses. Address: Albert N. Jorgensen, Pres., University of Connecticut, Storrs.)

Albert N. Jorgensen, Storrs; Victor L. Butterfield, Middletown, Oct. 24, 1964. Dr. Michael J. Zazzaro, Hartford, Oct. 24, 1961.

UNIVERSITY OF CONNECTICUT BOND COMMISSION

(Address: Commr. of Finance, State Capitol, Hartford.)

Abraham Ribicoff, Governor; John A. Speziale, State Treasurer; George J. Conkling, Commr. of Finance and Control.

SCHOOL CONSTRUCTION ECONOMY SERVICES ADVISORY COMMITTEE

(Appointed by the State Board of Education, Sec. 10-290c, 1959 Suppl. Compensation of members, none. Address: Mrs. Dorothy S. Hutton, Chm., Somers.)

Chm., Mrs. Dorothy S. Hutton, Somers; Richard Butterfield, West Hartford; Atwood Hall, Hartford; James Kavanaugh, New Haven; James Minges, West Hartford; Richard Redfield, Hartford; Charles Rietdyke, Wolcott; Frederic Wood, Cos Cob.

STATE EMPLOYEES

PERSONNEL DEPARTMENT

(Gen. Stat., 1958 Rev., Sec. 5-5. Salary, Dir., $12,240. Address: Room 405, State Office Bldg., Hartford.)

Director, George J. Walker, Simsbury.

STATE CIVIL SERVICE COMMISSION

(Appointed by the Governor, with the approval of the General Assembly, for six years, Sec. 5-8, 1959 Suppl. Compensation of members, $25 for each day of service and necessary expenses. Address: Mrs. Mary E. Burkhard, Secy., 33 Golf Road, Wethersfield.)

Chm., Nathaniel W. Morrow, New Britain, July 1, 1965. *Secy.*, Mrs. Mary E. Burkhard, Wethersfield, July 1, 1963. Richard Rapport, West Hartford, July 1, 1961.

PERSONNEL BOARD

(Gen. Stat., 1958 Rev., Sec. 5-11. Address: Room 405, State Office Bldg., Hartford.)

Abraham Ribicoff, Governor; George J. Conkling, Commr. of Finance; Clarence F. Baldwin, State Auditor.

Ex-officio, George J. Walker, Personnel Director.

PERSONNEL APPEAL BOARD

(Appointed by the Governor, Gen. Stat., 1958 Rev., Sec. 5-59. Compensation of members, $50 per day in lieu of expenses. Address: Arthur S. Sachs, Chm., 270 Orange St., New Haven.)

Chm., Arthur S. Sachs, New Haven; Louis Margolis, Hartford; Rev. Robert D. McGrath, Hartford, July 1, 1961. Mrs. Ruth E. Harison, Sharon; Paul J. Pomerantz, West Hartford, July 1, 1963. Mrs. Martha Briscoe, Lakeville; Mrs. Helen Case Foster, Cornwall, July 1, 1965.

EMPLOYEES' MERIT AWARD BOARD

(Appointed by the Governor, Gen. Stat., 1958 Rev., Sec. 5-93. Compensation of members, none. Address: Employees' Merit Award Board, Room 405, State Office Bldg., Hartford.)

Frank F. Wagner, Clinton, July 1, 1961. Roy L. McLaughlin, Meriden, July 1, 1962.

RETIREMENT COMMISSIONERS CONNECTICUT STATE EMPLOYEES

(Appointed by the Governor, Gen. Stat., 1958 Rev., Sec. 5-95. Compensation of members, none. Address: State Employees' Retirement Comm., State Capitol, Hartford.)

Chm., Henry S. Beers, Glastonbury, July 1, 1963. *Secy.*, Raymond S. Thatcher, East Hampton; Amalia M. Toro, Hartford, July 1, 1961. Robert T. Grey, Cheshire; James E. Hoskins, West Hartford, July 1, 1963.

MEDICAL EXAMINING BOARD OF THE RETIREMENT COMMISSION

Harold S. Barrett, M.D., State Health Dept.; John Bachman, M.D., State Welfare Dept.; Paul S. Phelps, M.D., State Health Dept.

STATE EMPLOYEES GROUP INSURANCE COMMISSION

(Three members appointed by the Governor, with the advice and consent of either House of the General Assembly, Sec. 5-89 (a), 1959 Suppl. Address: George J. Walker, Secy., Room 401, State Office Bldg., Hartford.)

Chm., Alfred N. Premo, Insurance Commr.; *Secy.*, George J. Walker, Personnel Director; Raymond S. Thatcher, Comptroller; George J. Conkling, Commr. of Finance and Control.

Appointed by the Governor, Hugo F. Benigni, Hartford; John E. Griffith, Jr., West Hartford; Mrs. Mary P. Watson, Hartford (to serve until the sixth Wednesday of the 1961 General Assembly).

COMMITTEE TO STUDY MAINTENANCE PROGRAMS FOR STATE EMPLOYEES

(Appointed by the Governor, Special Act No. 490, 1959. Committee to report its findings and recommendations to the Governor. Address: Robert T. Cairns, Chm., Box 529, Madison.)

Chm., Robert T. Cairns, Madison; John J. Budds, West Hartford; Maurice J. Ferland, Danielson; Mrs. Helen H. Mackie, Westport; Morgan R. Mooney, Farmington; George H. Stebbins, Simsbury.

FINANCE

DEPARTMENT OF FINANCE AND CONTROL

(Appointed by the Governor, with advice and consent of either House of the General Assembly, for four years, Gen. Stat., 1958 Rev., Sec. 4-6. Salary, Commr., $17,060. Address: Room 308, State Capitol, Hartford.)

Commr., George J. Conkling, North Haven, March 1, 1963; *Deputy*, C. Perrie Phillips, Hamden, appointed.

BUDGET DIV.—(Gen. Stat., 1958 Rev., Sec. 4-70. Salary, Dir., $13,860. Address: Room 314, State Capitol, Hartford.) *Dir.*, Fred A. Schuckman, West Hartford, indefinite term.

PURCHASING DIV.—(Sec. 4-108, 1959 Suppl. Salary, Dir., $13,860. Address: 70 Arch St., Hartford.) *Dir.*, C. LeRoy Magnuson, Glastonbury, indefinite term.

State Labor Relations Director (State Employees).—(Appointed by the Governor. Address: Room 421, State Office Bldg., Hartford.) *Dir.*, Joseph M. Tone, West Hartford.

FORMS AND PROCEDURE APPEAL COMMITTEE

(Gen. Stat., 1958 Rev., Sec. 4-124. Compensation of members, necessary expenses. Address: Commr. of Finance, State Capitol, Hartford.)

Fred A. Schuckman, Dir. of the Budget; Raymond S. Thatcher, State Comptroller; Wesley S. Cadmus, Wethersfield.

FINANCE ADVISORY COMMITTEE

(Gen. Stat., 1958 Rev., Sec. 4-93. Compensation of members, $10 and expenses for each day of service. Address: Commr. of Finance, State Capitol, Hartford.)

Chm., Abraham Ribicoff, Governor; *Vice Chm.*, John N. Dempsey, Lieut. Governor; John A. Speziale, State Treasurer; Raymond S. Thatcher, State Comptroller. *Senators*, Wallace Barnes, Bristol; Maurice J. Ferland, Danielson. *Representatives*, Beulah L. Blackman, Trumbull; Rubin Cohen, Colchester; Clara P. O'Shea, Beacon Falls. *Clerk*, George J. Conkling, Commr. of Finance; *Asst. Clerk*, Fred A. Schuckman, Dir. of the Budget.

INVESTMENT COMMITTEE

(Appointed by the Governor, with advice and consent of the Senate, Gen. Stat., 1958 Rev., Sec. 3-27. Compensation of members, none. Address: Commr. of Finance, State Capitol, Hartford.)

George J. Conkling, Commr. of Finance, March 1, 1963. Guy B. Holt, Newington, July 1, 1961. James C. Parr, West Hartford, July 1, 1963.

STATE BOND COMMISSION

(Gen. Stat., 1958 Rev., Sec. 3-20. Address: Commr. of Finance, State Capitol, Hartford.)

Chm., Abraham Ribicoff, Governor; *Secy.*, George J. Conkling, Commr. of Finance; Raymond S. Thatcher, State Comptroller; John A. Speziale, State Treasurer; Albert L. Coles, Atty. General; Timothy J. Murphy, Jr., Public Works Commr.; Mrs. Francis W. Cole, Chm. of State Building Program Commission, *Ex-officio*.

RECORDS MANAGEMENT COMMITTEE

(Gen. Stat., 1958 Rev., Sec. 4-34. Address: Robert C. Sale, Secy., State Library, Hartford.)

Ex-officio, *Chm.*, George J. Conkling, Commr. of Finance; *Secy.*, Robert C. Sale, State Librarian; Albert L. Coles, Atty. General.

STANDARDIZATION COMMITTEE

(Appointed by the Governor, Sec. 4-123, 1959 Suppl. Address: 70 Arch St., Hartford.)

Chm., C. L. Magnuson, Director of Purchases; *Vice Chm.*, Fred A. Schuckman, Director of the Budget; Joseph N. Gill, Commr., Dept. of Agriculture, Conservation and Natural Resources; William J. Sanders, Commr., State Dept. of Education; Mark S. Richmond, Warden, Conn. State Prison; Timothy J. Murphy, Jr., Commr., State Dept. of Public Works; Dr. Wilfred Bloomberg, Commr., Dept. of Mental Health; Arthur B. O'Keefe, Jr., Deputy Attorney General; Howard S. Ives, Commr., State Highway Dept.

HOSPITAL COST COMMISSION

(Gen. Stat., 1958 Rev., Sec. 17-311.)

Raymond S. Thatcher, State Comptroller; Franklin M. Foote, M.D., Commr. of Health; Bernard Shapiro, Welfare Commr.

FORFEITED RIGHTS

COMMISSION ON FORFEITED RIGHTS

(One member appointed by the Governor, one member of the House of Representatives appointed by the Speaker, one member of the Senate appointed by the President Pro Tempore, Sec. 9-47, 1959 Suppl. Compensation of members, $40 per day in lieu of expenses for each day of service. Address: Room 13, 119 Capitol Ave., Hartford.)

Chm., Mrs. Gertrude P. O'Donnell, Litchfield; Joseph Intravia, Hartford; Stanley Radgowski, Montville, July 1, 1961. *Exec. Secy.*, Lucy C. Rossi.

HEALTH

STATE DEPARTMENT OF HEALTH

COMMISSIONER OF HEALTH (Appointed by the Governor, with advice and consent of either House of the General Assembly, for four years, Gen. Stat., 1958 Rev., Sec. 4-6. See Sec. 19-1, 1959 Suppl. Salary, Commr., $18,500. Address: Room 331, State Office Bldg., Hartford.)

Commr., Franklin M. Foote, M.D., Dr. P.H., Newington, March 1, 1963.

PUBLIC HEALTH COUNCIL (Appointed by the Governor, Sec. 19-3, 1959 Suppl. Compensation of members, none. Address: State Dept. of Health, State Office Bldg., Hartford.)

Chm., Franklin M. Foote, M.D., Dr. P.H., Newington, indefinite term. Mitchell B. Stock, Bridgeport; William A.D. Wurts, C.E., Hartford, July 1, 1961. George H. Gildersleeve, M.D., Norwich; Ira V. Hiscock, M.P.H., Sc.D., New Haven, July 1, 1963. W. Bradford Walker, M.D., Cornwall; Stephen M. Riley, Hartford, July 1, 1965. Elwood C. Stanley, Trumbull, Chm., Council on Tuberculosis Control, Hospital Care and Rehabilitation; Rev. Joseph C. Gengras, New Britain, Chm., Council on Mental Retardation.

OFFICE OF PUBLIC HEALTH (Appointed by the Commr. of Health, Sec. 19-2, 1959 Suppl. Salary, Deputy Commr., $14,160. Address: State Dept. of Health, State Office Bldg., Hartford.)

Deputy Commr. for Public Health, Harold S. Barrett, M.D., M.P.H., Manchester.

OFFICE OF MENTAL RETARDATION (Appointed by the Commr. of Health, on recommendation of the Council on Mental Retardation, Sec. 19-2, 1959 Suppl. Salary, Deputy Commr., $14,760. Address: State Dept. of Health, State Office Bldg., Hartford.)

Deputy Commr. on Mental Retardation, Acting, Bert W. Schmickel, Southbury.

COUNCIL ON MENTAL RETARDATION

(Appointed by the Governor, for four years, Sec. 17-172a, 1959 Suppl. Compensation of members, necessary expenses.)

Chm., Rev. Joseph C. Gengras, New Britain; *Secy.*, Burton Blatt, Ed.D., New Haven; Roswell D. Johnson, M.D., New Britain; Mrs. Evelyn Kennedy, Trumbull; Francis E. White, Stamford, June 30, 1963. Mrs. Marjorie G. Campbell, New Canaan, Repr. Mansfield State Training School and Hospital; Mrs. Lenore Davidson, Northford, Repr. Southbury Training School, June 30, 1961.

OFFICE OF TUBERCULOSIS CONTROL, HOSPITAL CARE AND REHABILITATION (Appointed by the Commr. of Health, on recommendation of the Council on Tuberculosis Control, Hospital Care and Rehabilitation, Sec. 19-2, 1959 Suppl. Salary, Deputy Commr., $15,960. Address: 119 Ann St., Hartford.)

Deputy Commr. on Tuberculosis Control, Hospital Care and Rehabilitation, Paul S. Phelps, M.D., Hartford.

COUNCIL ON TUBERCULOSIS CONTROL, HOSPITAL CARE AND REHABILITATION

(Appointed by the Governor, Sec. 19-113, 1959 Suppl. Compensation of members, none.)

Chm., Elwood C. Stanley, Trumbull, Oct. 1, 1960. *Secy.*, Mrs. Blanche Carniglia, Windsor Locks, Oct. 1, 1962. John C. Allen, M.D., Hartford, Oct. 1, 1960. Rt. Rev. Msgr. John J. Hayes, Stamford; James R. Miller, M.D., West Hartford; Mrs. Dorothy S. Vance, New Britain, Oct. 1, 1961.

STATE POISON INFORMATION CENTER

(Appointed by Commr. of Health, with advice and consent of the Public Health Council, Gen. Stat., 1958 Rev., Sec. 19-23. Address: 343 Main St., Hartford. Tel., JAckson 7-6341, Ext. 457.)

Director, Arthur S. Blank, Hartford.

HOSPITAL ADVISORY COMMITTEE

(Members appointed by Commr. of Health, Gen. Stat., 1958 Rev., Sec. 19-31.)

Franklin M. Foote, M.D., Newington, indefinite term. Christie E. McLeod, M.D., Middletown, Oct. 1, 1963. I. S. Geetter, M.D., Hartford, Oct. 1, 1964. Mathew Anastasio, East Haven, Oct. 1, 1960. Alfred L. Burgdorf, M.D., Hartford, Oct. 1, 1961. John Q. Tilson, Jr., New Haven, Oct. 1, 1962.

CONNECTICUT STATE ADVISORY COUNCIL FOR THE HOSPITAL SURVEY AND CONSTRUCTION PROGRAM

(Members appointed by the Commr. of Health, Gen. Stat., 1958 Rev., Sec. 19-11.)

Chm., Franklin M. Foote, M.D., Newington; Mrs. Raymond W. Andrews, Mt. Carmel; Miss Florence C. Austin, R.N., Hartford; Alfred L. Burgdorf, M.D., Hartford; Wallace E. Campbell, West Hartford; Clyde L. Deming, M.D., New Haven; John Donnelly, M.D., Hartford; Joseph F. Duplinsky, New Haven; Miss Pauline Fahey, Stamford; Mrs. William J. Foote, West Hartford; Victor A. Frid, Hartford; T. Stewart Hamilton, M.D., Hartford; Richard J. Hancock, New London; Mrs. Eva Hudak, Torrington; Stuart W. Knox, New Haven; Mrs. John R. Larus, West Hartford; Vernon W. Lippard, M.D., New Haven; Joseph L. Marra, East Hartford; Robert K. Mitchell, Southbury; Miss Agnes Ohlson, R.N., West Hartford; William O'Neill, Hartford; Paul S. Phelps, M.D., Hartford; Karl T. Phillips, M.D., Putnam; Peter J. Rossano, Hartford; William J. Sanders, Ph.D., Ed.D., West Hartford; Bernard Shapiro, West Hartford; William Mac Shepard, M.D., Putnam; Rev. Lawrence E. Skelly, Litchfield; Mrs. C. H. Sweet, Colchester.

HIGHWAYS

HIGHWAY COMMISSIONER

(Appointed by the Governor, with advice and consent of either House of the General Assembly, for four years, Gen. Stat., 1958 Rev., Sec. 4-6. Salary, Commr., $17,780; Deputy, $15,960. Address: 24 Wolcott Hill Rd., Wethersfield.)

Commr., Howard S. Ives, North Stonington, appointed by the Governor to serve from July 1, 1959 until the 1961 session of the General Assembly; *Deputy Highway Commr.*, Ralph L. Hager, Avon, appointed; *Chief Engr. (Highway)*, Walter T. Schuler, Norwich; *Asst. Chief Engr. (Highway)*, Robert G. Mitchell, Ware-

house Point; *Special Asst. to Commr.*, Francis L. Bingham, Waterford; *Chief—Construction and Maintenance*, Harry J. Kennel, New Milford; *Asst. Chief—Construction and Maintenance*, R. M. McMeken, North Haven; *Engr. of Special Construction*, William J. Daley, Wethersfield; *Legislative and Legal Liaison*, Adam F. Knurek, Hartford; *Asst. Chief—Construction*, Merwin A. Tyack, Clinton; *Engr. of Contracts*, Stanley C. Amidon, Vernon; *Assoc. Highway Engr. (Construction)*, Malcolm B. Pearce, Durham; *Asst. Chief—Maintenance*, Roland L. Booth, West Hartford; *Assoc. Highway Engr. (Maintenance)*, Fred D. Paecht, Hamden; *Assoc. Highway Engr. (Roadside)*, John L. Wright, Wethersfield; *Engr. of Materials*, Raymond T. Healy, Portland; *Toll Highway Service Supvr.*, Edward J. Burns, East Haven; *Engr. of Bridges and Structures*, John F. Willis, West Hartford; *Engr.—Dist. One*, Walter E. Bottoroff, West Hartford; *Engr.—Dist. Two*, Roland A. Bennett, Preston; *Engr.—Dist. Three*, Leo J. Conaty, Westport; *Engr.—Dist. Four*, Franklyn W. Disbrow, New Milford; *Public Relations and News Releases*, Edward F. Powers, Old Saybrook; *Personnel Adm.*, Arthur M. Addison, Meriden; *Special Assts. (Administrative)*, Roger Eastman, East Hartford; Andrew J. Battistone, West Hartford; *Civil Defense Coordinator*, Russell E. Moe, Guilford; *Safety Engr.*, John L. Guilmartin, Wethersfield; *Town Aid and Federal Aid Secondary Engr.*, Henry R. O'Loughlin, Hartford; *Dir. of Fiscal Services*, Floyd E. Hough, West Hartford; *Asst. Dir.—Tolls and Administrative Services*, Robert S. Newell, Cromwell; *Dir. of Rights of Way*, Edward F. Harris, Wethersfield; *Asst. Dirs. of Rights of Way*, Harry A. Ganz, West Hartford; Arthur W. Olcott, Bloomfield; Donald G. Piper, Manchester; William A. Reynolds, Hamden; *Chief-Staff Services*, Warren M. Creamer, Farmington; *Asst. Chief-Staff Services*, Arthur C. England, Jr., Manchester; *Dir. of Research and Development*, John O. Wilson, Middlefield; *Chief—Planning and Design*, David S. Johnson, Branford; *Asst. Chief—Planning and Design*, Thomas H. Sellew, Jr., Cromwell; *Asst. Chief—Planning*, Israel Resnikoff, New Haven; *Asst. Chief—Design*, Frederick J. Thompson, Jr., Hartford; *Asst. Chief—Traffic*, Earle W. Osterhoudt, West Hartford; *Asst. Dir.—Accounts*, Nicholas Wayne, Hamden; *Engr. of Soils and Foundations*, Philip Keene, Middletown; *Chief—Property Control*, Frank L. Buckley, Glastonbury; *Liaison and Control Engr.*, Edward J. Gray, Norwich; *Digital Computer Programmer*, Carl E. Hill, Simsbury; *Training Coordinator (Highway)*, Daniel T. Robinson, Norwich; *Program Coordinator*, Mario L. Gatti, Windsor Locks; *Agreements Engr.*, Louis F. Pike, Woodbridge; *Highway Purchases Coordinator*, Elton R. Reid, Wethersfield.

EXPRESSWAY BOND COMMITTEE

(Sec. 13-158, 1959 Suppl. Address: Commr. of Finance, State Capitol, Hartford.)

Chm., Abraham Ribicoff, Governor; *Secy.*, George J. Conkling, Commr. of Finance; John A. Speziale, State Treasurer; Raymond

S. Thatcher, State Comptroller; Albert L. Coles, Attorney General; Timothy J. Murphy, Jr., Commr. of Public Works.

CONNECTICUT SAFETY COMMISSION

(Appointed by the Governor, Gen. Stat., 1958 Rev., Sec. 14-315. Salary, Exec. Dir., $10,560. Compensation of members, none. Address: James K. Williams, Exec. Dir., Room 35, State Office Bldg., Hartford.)

Chm., Bernard J. Ackerman, Rockville, July 1, 1963. *Vice Chm.*, Cyril F. Mower, Milford, July 1, 1965. J. Richard Burke, Plainville; Peter Connerton, Hartford; George Cooley, Windsor; Mrs. Harry L. Nair, West Hartford; A. I. Savin, West Hartford; Staunton Williams, Farmington; William T. Williams, North Branford, July 1, 1961. Frederick W. Hurd, New Haven; Robert I. Catlin, West Hartford; Curtiss Johnson, Essex; Rev. Alfred M. Lambert, D.D., Hartford; Charles N. Mitchell, Hartford; Lois E. Smith, Middletown, July 1, 1963. G. H. Barry Barents, West Hartford; Ann V. Foberg, Berlin; Dennis J. Riley, Norwich; Kenneth L. Stebbins, Stratford; E. Robert Stevenson, Middlebury; George L. Trelease, Bridgeport, July 1, 1965. *Exec. Dir.*, James K. Williams; *Asst. Dir.*, John P. Lukens; *Dir. of Field Services*, Henry R. Murphy.

STATE TRAFFIC COMMISSION

(Gen. Stat., 1958 Rev., Sec. 14-298. Compensation of members, none as State Traffic Commission. Address: Joseph W. Mercer, Asst. Secy., 2955 Main Street, Glastonbury.)

Chm., Howard S. Ives, Highway Commr.; *Secy.*, John J. Tynan, Commr. of Motor Vehicles; Leo J. Mulcahy, Commr. of State Police.

HISTORY

CONNECTICUT HISTORICAL COMMISSION

(Appointed by the Governor, Gen. Stat., 1958 Rev., Sec. 10-321. Compensation of members, necessary expenses. Address: Whitney L. Brooks, Chm., 61 Main St., Torrington.)

Chm., Whitney L. Brooks, Torrington, Jan. 5, 1964. *Secy.*, Mrs. Ronald B. MacKenzie, Fairfield, Jan. 5, 1962. Harlan H. Griswold, Woodbury; Thomas J. Kerrigan, Hartford; Theodore V. Marsters, Litchfield; Albert E. Van Dusen, Storrs; Miss Ella F. Wood, Hamden, Jan. 5, 1962. Mrs. Ward E. Duffy, West Hartford; Edward C. Childs, Norfolk; Thomas A. Stevens, Deep River; Charles Cunningham, Hartford; Bernhard Knollenberg, Chester, Jan. 5, 1964.

INSURANCE

INSURANCE COMMISSIONER

(Appointed by the Governor, with advice and consent of either House of the General Assembly, for four years, Gen. Stat., 1958 Rev., Sec. 4-6. Salary, Commr., $12,360; Deputy, $10,020. Address: Room 425, State Office Bldg., Hartford.)

Commr., Alfred N. Premo, Hartford, March 1, 1963; *Deputy*, William R. Cotter, Hartford, appointed; *Actuary*, Ralph Keffer, West Hartford; *Chief Examiner (Life, Accident and Health)*, George Kosick, Bridgeport; *Chief Examiner (Fire and Casualty)*, James G. McCabe, Newington; *Chief of Security Div.*, Vincent P. Ringrose, Plainville; *Chief of Rating Div.*, Walter L. Morgan, Newington; *Chief of Licenses and Claims Div.*, Frank F. Wagner, Clinton; *Chief, Valuations*, Dorothy M. Beers, Hartford.

SAVINGS BANKS LIFE INSURANCE FUND TRUSTEES

(Appointed by the Governor, five upon nomination of savings banks or savings and insurance banks, for four years, Gen. Stat., 1958 Rev., Sec. 36-142 (5). Compensation, necessary expenses. Address: 49 Pearl St., Hartford 3.)

Pres., Harold V. Bossa, Stamford, July 1, 1963. *Vice Pres.*, Llewellyn A. Tobie, Meriden, July 1, 1962. *Treas.*, William E. Glover, Watertown, July 1, 1964. Tracy C. Dickson, Bridgeport; Maurice J. Ferland, Danielson, July 1, 1961. C. Arthur DuBois, Waterbury, July 1, 1962. Romeyn N. Holdridge, Norwich, July 1, 1963.

LABOR

LABOR COMMISSIONER

(Appointed by the Governor, with advice and consent of either House of the General Assembly, for four years, Gen. Stat., 1958 Rev., Sec. 4-6. Salary, Commr., $14,880; Deputy, $10,980. Address: 92 Farmington Ave., Hartford.)

Commr., Renato E. Ricciuti, Waterbury, March 1, 1963; *Deputy*, Leo J. Dunn, Bridgeport; *Secy. to Commr.*, Isabel L. House, Windsor; *Secy. to Deputy*, Margaret M. Coffey, West Hartford; *Business Mgr.*, Mildred C. Hellberg, Hartford.

BUREAU OF LABOR STATISTICS

Dir., David Pinsky, West Hartford; *Labor Research Supvr.*, Lawrence Carni, Hartford.

DIVISION OF FACTORY INSPECTION

Deputy Commr., Factory Insp., Philip J. McDermott, Uncasville; *Supervising Factory Insp.*, Leo F. Alix, Meriden; *Safety Consultants*, Henry S. Bialoglowy, Litchfield; Michael F. Barrett, Bridgeport; John T. Burdacki, Meriden; Thomas E. Carroll, Uncasville; Walter J. Collopy, West Hartford; Stephen J. Foley, Portland; Ernest W. Geerts, Hartford; John W. Kennedy, Hartford; Francis B. Leary, Hartford; Gildo Pastore, Shelton; James J. Phelan, New Haven; *Elevator Insp.*, Albert E. Eells, Rockville; Edward M. Quigley, East Hartford; Richard J. Roehm, New Britain; Francis J. Svetz, Bridgeport; Eric V. Tallberg, Oxford; *Senior Factory Insp.*, Charles H. Baker, Stratford; Frederic L. Stafford, Hartford; Daniel B. Fitzsimons, Hamden; Raymond E. Kilroy, Trumbull; John Markham, Middletown; Edmund F. McHale, Waterbury; Nils I. Pearson, New London; Dudley B. Stretch, Meriden; David H. Conant, Storrs; Ernest E. Malo, Storrs; Samuel F. Petrus, West Hartford; Albert C. Madsen, Wilson; William Smith, Norwich; *Factory Insp.*, Arthur M. Card, Waterbury; Joseph L. Oris, Thomaston; Bernard H. Lichter, New Britain.

DIVISION OF MINIMUM WAGE

Dir., Jesse Baldwin, West Simsbury; *Sr. Industrial Insp.*, Foster F. Clark, So. Norwalk; John P. Cummings, New Haven; William L. Day, New London; Donald L. Morse, Enfield; *Chief Industrial Insp.*, Mary K. Shea, North Canton; *Industrial Insp.*, Lorraine S. Fallon, Hartford; John D. Hayes, Winsted; John F. Longgard, Branford; Harold C. Mahon, Meriden; Martin S. Manner, Waterbury; Clinton A. Monroe, Bethel; Benjamin West, Farmington; *Wage Enforcement Agents (Industrial)*, F. William Grumman, Norwalk; Edward L. Sterry, Portland; Harry E. Sutfin, Hamden; *Wage Enforcement Agent (Public Construction)*, Thomas C. Jones, Columbia.

CONNECTICUT STATE APPRENTICESHIP COUNCIL

(Composed of 3 representatives each of labor, industry and the public. Appointed by the Governor, Sec. 31-51b, 1959 Suppl. Compensation of members, $25 per day in lieu of expenses.)

Representing labor: Bernard Gilbride, Hamden, July 1, 1961. Frank J. Cline, Sr., Hatrford, July 1, 1962. James J. Clerkin, New Britain, July 1, 1963.

Representing industry: Maurice Harvey, Wethersfield, July 1, 1961. Albert L. Knapp, Wethersfield, July 1, 1962. Dr. G. Roy Fugal, Milford, July 1, 1963.

Representing the public: Richard W. Howes, Manchester, July 1, 1961. Leo J. Dunn, Deputy Labor Commr., July 1, 1962. John L. Connors, Hartford, July 1, 1963.

APPRENTICE TRAINING DIVISION

Chief, Thomas Yoczik, Simsbury; *Field Representatives*, John H. Burnes, North Haven; Herbert R. Harriott, Danielson; Joseph Julianelle, New Haven; Michael J. Marzano, West Hartford; John W. Pounds, Hartford; John Ulan, New Britain; *Appren. Development Agent*, Raymond C. Strong, Hartford.

EMPLOYMENT SECURITY DIVISION

Administrator, Renato E. Ricciuti, Labor Commr., Waterbury; *Exec. Dir.*, Joseph J. Gibbons, North Haven; *Secy. to Exec. Dir.*, Katherine C. McMahon, Hartford; *Business Mgr.*, William D. Connor, Avon; *Dir. of Research and Information*, David Pinsky, West Hartford; *Asst. Atty. General*, Harry Silverstone, West Hartford; *Training Supvr.*, Helen Szumski, New Britain; *Public Information Supvr.*, Richard M. Spector, Hartford; *Labor Research Supvrs.*, Alfred H. Horowitz, West Hartford; Isaac Zlochiver, Hartford.

UNEMPLOYMENT COMPENSATION DEPARTMENT

Dir., Harold E. Hills, West Hartford; *Chief Accountant*, Arthur J. Collins, West Hartford; *Chief of Benefits*, William M. Neville, Windsor; *Disputed Claims Examiner*, Morris E. Tonken, Wethersfield.

CONNECTICUT STATE EMPLOYMENT SERVICE

Dir., Mrs. Mary M. Dewey, Hartford; *Asst. Dir.*, Joseph P. Dyer, Hartford; *Supvr., Technical Services*, James F. McGarry, New Haven.

LOCAL OFFICES

Field Offices	*Employment Service Managers*	*Unemployment Compensation Managers*
Ansonia	Edward L. Molloy	Bartholomew Richards
Bridgeport	Wesley M. Day	Mrs. Doris Frager
Bristol	Paul Manwaring	Mrs. Mora Monroe
Danbury	Louis M. Simons	Edgar T. Morgan
Danielson	Vacancy	Penelope Savas
Hartford	Joseph R. Julianelle	John Lautenbach
Manchester	Hazel Anderson	John Loomis
Meriden	Joseph Kennedy	Theodore Cieselski (Acting)
Middletown	Vacancy	Gerald Goodwin
Milford	Mrs. Claire B. Elliott	Sonniel Johnson
New Britain	Jack Huber	Neil Sloane
New Haven	Mrs. Alice G. Marshall	Inez D'Alessio
New London	William A. Loughlin	John Pescatello (Acting)

LOCAL OFFICES *(continued)*

Field Offices	*Employment Service Managers*	*Unemployment Compensation Managers*
Norwalk	Alvin B. Rice	Mrs. Mildred Hayden
Norwich	William L. LeClair	Burton Moore, Jr.
Stamford	Mrs. Catherine A. Gibson	Louis Ursone
Thompsonville	Vacancy	Herman Kramer
Torrington	Philip S. Francis	Francis B. Towle
Waterbury	Joseph F. Purcell	Mrs. Mae Murphy
Willimantic	Carl Carlson	Harriet Klynduck

CONNECTICUT GOVERNOR'S COMMITTEE ON EMPLOYMENT OF THE HANDICAPPED

(Gen. Stat., 1958 Rev., Sec. 31-135. Compensation of members, necessary expenses. Address: Cyrus G. Flanders, Secy., 66 North Main St., Windsor Locks.)

Honorary Chm., Abraham Ribicoff, Governor; *Chm.*, John L. Connors, Hartford; *Vice Chm.*, William G. Ennis, Shelton; *Secy.*, Cyrus G. Flanders, Windsor Locks; *Treas.*, Frederick W. Novis, Ph.D., West Hartford; Edward N. Allen, Hartford; R. J. Aloisio, Hartford; John P. Barry, Waterbury; Mrs. Mary M. Dewey, Hartford; Fred M. Dickerson, Ph.D., Newington; Ellsworth S. Grant, West Hartford; William F. Hill, Norfolk; Dr. John F. Kilgus, Bloomfield; Dr. William Lee, New Britain; Joseph Leonard, Stamford; Francis E. Miner, Rocky Hill; Dr. James S. Peters, II, Hartford; Lewis J. Piccirillo, Wethersfield; Frederick Robbins, Stamford; Joseph M. Rourke, New Haven; Arthur L. Woods, Farmington; Romuald J. Zielinski, Trumbull.

CONNECTICUT STATE BOARD OF LABOR RELATIONS

(Appointed by the Governor, with advice and consent of the General Assembly, Gen. Stat., 1958 Rev., Sec. 31-102. Compensation of members, $50 per day in lieu of expenses. Address: Labor Dept., 92 Farmington Ave., Hartford.)

Chm., Fleming James, Jr., North Haven, June 1, 1963. Mrs. Dorothy McCaffery, Washington, June 1, 1961. Peter A. McManus, Ridgefield, June 1, 1965.

Asst. Atty. General, Alphonse C. Jachimczyk, Stamford; *Agent*, John A. Gaspic, Wethersfield.

CONNECTICUT BOARD OF MEDIATION AND ARBITRATION

(Appointed by the Governor, Gen. Stat., 1958 Rev., Sec. 31-91. Compensation of members, $50 for each day of service. Address: Labor Dept., 92 Farmington Ave., Hartford.)

Chm., The Rt. Rev. Msgr. Joseph F. Donnelly, New Haven, May 31, 1965. *Deputy Chm.*, Robert L. Stutz, Storrs, April 16, 1961. Archibald Williams, Bristol, May 31, 1961. George F. McDonough, Bloomfield, April 16, 1963. Samuel F. Curry, New Haven, May 31, 1963. Mitchell Sviridoff, New Haven, April 16, 1965.

Mediators, Philip J. Koons, Trumbull; James J. Donnelly, West Haven; Norbert J. Dion, Hartford. *Secy. to Board*, Robert A. Cronin, Wethersfield.

UNEMPLOYMENT COMMISSIONERS

(Appointed by the Governor, Gen. Stat., 1958 Rev., Sec. 31-238. Salary, Chairman, $9,480; other members, $7,440.)

Congressional Districts: 1st, *Chm.*, Harold Strauch, Hartford, Jan. 1, 1961; 2nd, Thaddeus J. Pawlowski, Norwich, Jan. 1, 1965; 3rd, Mitchel W. Garber, Woodbridge, Jan. 1, 1964; 4th, John A. Arcudi, Bridgeport, Jan. 1, 1962; 5th, Thomas J. Condon, Ansonia, Jan. 1, 1963; At Large, Interstate, Max L. Goldenthal, Hartford, Jan. 1, 1963.

WORKMEN'S COMPENSATION COMMISSIONERS

(Appointed by the Governor, for five years, Gen. Stat., 1958 Rev., Sec. 31-140. Salary, Chm., $16,000; other members, $15,000.)

Congressional Districts: 1st, *Chm.*, Leo J. Noonan, West Hartford, Jan. 1, 1965; 2nd, William C. Fox, Waterford, Jan. 1, 1962; 3rd, Anthony E. Grillo, Hamden, Jan. 1, 1964; 4th, Romuald J. Zielinski, Trumbull, Jan. 1, 1963; 5th, J. Gregory Lynch, Waterbury, Jan. 1, 1961.

BOILER SAFETY BOARD

(Appointed by the Governor, Gen. Stat., 1958 Rev., Sec. 19-427. Compensation of members, actual expenses incurred while in performance of duties. Address: Labor Dept., 92 Farmington Ave., Hartford 15.)

Chm., L. Marsden Hubbard, Newtown, July 1, 1963. Gustave Welter, New Haven, July 1, 1965. Alfred G. Jeter, Windsor, July 1, 1961. Dwight Douglass, Wethersfield, July 1, 1962. John F. Wallace, Hartford, July 1, 1964.

INDUSTRIAL SAFETY COMMITTEE

(Appointed by the Labor Commissioner, with the consent of the Governor, Sec. 31-46a, 1959 Suppl. Compensation, necessary expenses. Address: Labor Dept., 92 Farmington Ave., Hartford.)

Labor Representatives: Stig Lindholtz, Hartford; Anthony Masso, Stamford; Fred Williams, New Haven.

Management Representatives: Edward Burdick, Wethersfield; James Geetersloh, Hartford; Earl Shedd, Naugatuck.

Insurance Representatives: Bernard T. Smith, West Hartford; vacancy.

Public Representatives: H. W. Heinrich, West Hartford; John Thorkelson, Storrs.

FIRE SAFETY COMMISSION

(Appointed by Labor Commissioner, Sec. 19-394b, 1959 Suppl. Compensation, necessary expenses. Address: Labor Dept., 92 Farmington Ave., Hartford.)

Fire Safety Practices Representatives: Major Carroll E. Shaw, Hartford; Chief George F. Kennedy, Hartford; Leonard B. Kershner, Bridgeport.

Management Representatives: Henry M. Konitz, New Haven; J. Headen Thompson, Torrington; Bernard I. Schub, New Haven; Raymond J. Fulton, Bridgeport.

Labor Representatives: Samuel G. Janis, Trumbull; Andrew Daniels, New Haven; Anthony DeLorenzo, Bristol; George E. Peters, Columbia.

LIQUOR

LIQUOR CONTROL COMMISSION

(Appointed by the Governor, Gen. Stat., 1958 Rev., Sec. 30-2. Salary, Chm., $10,680; other members, $9,000. Address: Room 556, State Office Bldg., Hartford.)

Chm., T. Emmet Clarie, Danielson, May 1, 1961. Raymond J. Eagan, New Haven, May 1, 1963. William J. Harvey, West Hartford, May 1, 1965. *Exec. Secy.*, Stanley J. Palaski.

THE METROPOLITAN DISTRICT

COMMISSIONERS OF THE METROPOLITAN DISTRICT WITHIN THE COUNTY OF HARTFORD

(Appointed by the Governor, Special Acts, 1933, No. 348. Compensation, none. Address: 115 Broad Street, Hartford.)

Edward N. Allen, Hartford, December 31, 1964; John M. Bailey, Hartford, December 31, 1962; Phillips C. Brown, Bloomfield, December 31, 1960; Maurice R. Cronan, Wethersfield, December 31, 1964; Earle G. Donegan, Windsor, December 31, 1960; James J. Drummond, Hartford, December 31, 1960; Morton A. Elsner, Hartford,

December 31, 1960; Declan J. Foley, Newington, December 31, 1962; George W. Hannon, East Hartford, December 31, 1960; S. Saul Kovarsky, Hartford, December 31, 1962; Charles E. Mahoney, Windsor, December 31, 1962; Joseph R. McCormick, Bloomfield, December 31, 1964; Edward J. McDonough, Hartford, December 31, 1962; William H. Mortensen, Hartford, December 31, 1960; Carl G. Palmgren, Rocky Hill, December 31, 1960; Milton H. Richman, Bloomfield, December 31, 1960; John J. Rossi, Wethersfield, December 31, 1964; David Sibbald, Newington, December 31, 1964; John Torda, Newington, December 31, 1960; John T. Welles, Wethersfield, December 31, 1960; George E. Wood, East Hartford, December 31, 1960. Maurice H. Pease, New Britain (with vote only on matters concerning water).

Dist. Chairman, Edward J. McDonough; *Acting Chairman*, John M. Bailey; *Dist. Manager*, William A. D. Wurts; *Executive Secy.*, Richard Dillon; *Dist. Counsel*, Alfred F. Wechsler; *Dist. Treasurer*, Charles A. Spoerl; *Dist. Clerk*, Gerard R. d'Avignon.

MOTOR VEHICLES

COMMISSIONER OF MOTOR VEHICLES

(Appointed by the Governor, with advice and consent of either House of the General Assembly, for four years, Gen. Stat., 1958 Rev., Sec. 4-6. Salary, Commr., $14,880; Deputy, $10,440. Address: First Floor, State Office Bldg., Hartford.)

Commr., John J. Tynan, Middletown, March 1, 1963; *Acting Deputy*, William J. Hilliard, Hartford, appointed; *Chief, Div. Engineering*, Wilbur L. Cross, Jr.; *Asst. Chief, Div. Operator Control*, Francis P. Murray; *Asst. Chief, Div. Dealers and Repairers*, Samuel Briglia; *Chief, Div. Registry*, John T. Sayers; *Chief, Div. of Administration*, Frederick F. Woodcock; *Chief, Div. Investigation and Inspection*, Eugene J. Cummings; *Chief, Title Div.*, Thomas F. Hurney.

LOCAL BRANCH OFFICES

Office	*Address*	*Manager*
Bridgeport	1211 Fairfield Avenue	Ruth Jones
Danbury	148 South Street	Catherine Piasta
Middletown	City Hall	Lyndell McLeod
New Britain	1185 West Main Street	Mary Ahearn
New Haven	188 Bassett Street	Christine Twohill
New London	82 Truman Street	Ann Harkins
Norwalk	61 East Avenue	Mary Mottolese
Norwich	173 Salem Street	Gus Gregory
Stamford	676 Main Street	Mildred Deeley
Torrington	103 Albert Street	Helen Lowe
Waterbury	480 Watertown Avenue	Albert Gasecki
Willimantic	480 Valley Street	Arthur L. Kinne

MUSEUM

TRUSTEES HENRY WHITFIELD HOUSE

(Appointed by the Governor, Special Acts, 1899, No. 515. Compensation, none. Address: Lois North, Curator, Henry Whitfield House, Guilford.)

Pres. and Treas., Irving W. Dudley, Guilford; *Vice Pres.*, Mrs. Julius B. Smith, Waterbury; *Secy.*, Dr. Carlyle S. White, Guilford; Mrs. Horatio H. Armstrong, Hartford; Roy D. Bassette, West Hartford; Mrs. Henry H. Pierce, Clinton, indefinite terms.

Ex-officio, First Selectman of Guilford; *Curator*, Lois North, Guilford.

POLICE

STATE POLICE DEPARTMENT

(Commissioner appointed by the Governor, for four years, Gen. Stat., 1958 Rev., Sec. 29-1. Salary, Commr., $14,220. Administration offices, 100 Washington St., Hartford.)

Commr. of State Police and State Fire Marshal, Leo J. Mulcahy, Old Lyme, July 1, 1963.

Executive Officer, Maj. Leslie W. Williams. *Divisions: Public Safety*, Maj. Carroll Shaw, *Deputy State Fire Marshal;* Lieut. Thomas Wilson. *Special Service*, Capt. Philip Schwartz. *Traffic*, Capt. William Gruber. *Traffic Enforcement Squad*, EAST, Lieut. Harry Taylor; WEST, Sgt. Ernest Harris. *Detective Division*, HDQ., Capt. Samuel Rome, Lieut. Anton Nelson; EAST, Lieut. Francis Mangan; WEST, Lieut. Donald Page. *Communications*, (Acting) Lieut. J. Francis O'Brien. *Night Executive Officer*, Lieut. George Ferris. *Bureau of Identification*, Capt. Albert Pethick, Sgt. Walter Perkins. *Reports, Records, and Personnel*, Capt. Victor Clarke. *Quartermaster*, Lieut. Lawrence Beizer. *Auxiliary Police*, EAST, Lieut. J. Francis O'Brien; WEST, Lieut. Jesse Foley. *Public Information*, Trooper Jack Korwin. *Training*, Sgt. Walter Stecko. *Emergency*, Sgt. John Dunphy. *Business Administration*, James S. Forbes.

STATE POLICE BARRACKS

EASTERN DIVISION — Capt. Robert Rundle

Station "C"—Stafford Springs — Lieut. Edward Formeister C.O.
Tel: Stafford Springs, OVerland 4-2741
Storrs, GArfield 9-9309

Station "D"—Danielson — Lieut. Henry Marikle C.O.
Tel: Danielson, PRescott 4-9676
Putnam, WAlnut 8-2764

Station "E"—Groton Lieut. Roy Goodale C.O.
Tel: New London, HIlltop 5-2424
Ledyard, INgersoll 4-7283

Station "F"—Westbrook Lieut. Vernon Gedney C.O.
Tel: Saybrook, EXport 9-6221
Middletown, DIamond 7-5255

Station "K"—Colchester Lieut. Thomas O'Brien C.O.
Tel: Colchester, LEhigh 7-2321
East Hampton, ANdrew 7-2551

WESTERN DIVISION Capt. Adolph Pastore

Station "A"—Ridgefield Lieut. Walter Abel C.O.
Tel: Ridgefield, IDlewood 8-2621
Danbury, PIoneer 8-3573

Station "B"—Canaan Lieut. Ralph Boyington C.O.
Tel: Canaan, TAylor 4-5457
Winsted, FRontier 9-5296

Station "G"—Westport Lieut. Walter Foley C.O.
Tel: Westport, CApital 7-4131
Bridgeport, EDison 3-4143

Station "H"—Hartford Lieut. Edward Steele C.O.
Tel: Hartford, JAckson 5-0181

Station "I"—Bethany Lieut. Anthony Zemetis C.O.
Tel: New Haven, FUlton 7-2551
Naugatuck, PArk 9-7819

Station "L"—Litchfield Lieut. Wilbur Calkins C.O.
Tel: Litchfield, JOrdan 7-8721

PUBLIC UTILITIES

PUBLIC UTILITIES COMMISSION

(Appointed by the General Assembly, on nomination by the Governor, for six years, Sec. 16-2, 1959 Suppl. Salary, Chm., $15,960; other members, $15,480. Address: Room 583, State Office Bldg., Hartford.)

Chm., Eugene S. Loughlin, Greenwich, June 30, 1961. Henry B. Strong, Bloomfield, June 30, 1963. Basil P. Fitzpatrick, West Hartford, June 30, 1965. *Administrative Officer*, Francis J. Duchelle, Hamden; *Exec. Secy.*, George J. Griffin, Hartford; *Special Counsel*, Samuel Kanell, Hartford; *Asst. Special Counsel*, John G. Hill, Jr., Hartford; *Chief Utilities Engr.*, Elmer C. Nuesse, Hartford; *Assoc. Utilities Engr.*, Malcolm E. Smith, West Hartford; *Chief, Transport Div.*, John E. Doyle, Newington; *Chief, Tariff Div.*, Peter L. Lostocco, Unionville.

PUBLIC WORKS

PUBLIC WORKS COMMISSIONER

(Appointed by the Governor, with advice and consent of either House of the General Assembly, for four years, Gen. Stat., 1958 Rev., Sec. 4-6. Salary, Commr., $15,360; Deputy, $13,800. Address: Room 491, State Office Bldg., Hartford.)

Commr., Timothy J. Murphy, Jr., Hartford, March 1, 1963. (Charged with the responsibility for the operation of Real Assets Div., State Housing Div., Lease Div., and Buildings and Grounds Div.)

Deputy Commr., Charles I. Sweeney, Danbury, appointed.

REAL ASSETS DIV.—*Director*, Simon A. McGann, Madison; *Chief, Design and Review*, Henry G. Hunt, Hartford; *Chief Engineer*, Stuart W. Allen, Manchester; *Chief, Construction*, James E. Duffy, New Haven; *Chief, Long Range Planning*, Franklyn M. Stibbs, Wethersfield; *Chief, Contract Section*, James F. Haran, East Haddam; *Chief, Accounting Section*, Arthur Fontane, Wethersfield.

CITIZENS' ADVISORY COUNCIL ON PUBLIC WORKS.—*Chm.*, Solomon Elsner, Hartford, July 1, 1965. George H. Craemer, West Hartford; Wilbur Purrington, Bloomfield, July 1, 1961. James H. Naylor, Jr., West Hartford; John J. King, Farmington, July 1, 1963. Robert J. Smith, Manchester, July 1, 1965.

HOUSING DIV.—*Asst. Public Works Commr. for Housing*, Albert C. Demers, Hartford; *Chief, Home Ownership*, James Thomas Sullivan, Norwich; *Chief, Rental Housing*, William F. Staley, West Hartford.

CITIZENS' ADVISORY COMMISSION ON HOUSING.—*Chm.*, Joseph P. Berry, Hartford, May 19, 1961. John V. Matarese, Hartford; Albert J. Thomas, Sr., East Hartford, May 19, 1963. John F. Conway, Hartford; Frank J. Stangle, West Hartford, May 19,1965.

LEASE DIV.—*Chief*, John J. O'Connor, Glastonbury; *Leasing Agent*, Jared Maples, Norwich.

BUILDINGS AND GROUNDS DIV.—*Bldg. Management Supvr.*, Thomas George Sullivan, Norwich; *State Office Bldg. Supt.*, Joseph D. Ursin, Willington; *State Capitol Bldg. Supt.*, Frank Juliano, Hartford.

STATE BUILDING PROGRAM COMMISSION

(Appointed by the Governor, Gen. Stat., 1958 Rev., Sec. 4-138. Compensation of members, none. Address: Mrs. Francis Cole, Chm., 125 Scarborough St., Hartford.)

Ex-officio, George J. Conkling, Commr. of Finance.

Chm., Mrs. Francis Cole, Hartford, July 31, 1965. J. M. K. Davis, Avon; Clarkson Hill, West Hartford; Raymond I. Longley, Union, July 31, 1961. George H. Craemer, West Hartford; Harry Perlysky, West Hartford; Raymond S. Thatcher, East Hampton, July 31, 1963. Mrs. Eleanor B. Kennelly, Hartford; Raymond Watt, Rocky Hill, July 31, 1965.

REGISTRATION AND EXAMINATION

STATE BOARD OF ACCOUNTANCY

(Appointed by the Governor, for three years, Gen. Stat., 1958 Rev., Sec. 20-279. See Sec. 20-280a, 1959 Suppl. Compensation, $25 per day and expenses. Address: Everett W. Delaney, Secy., 1200 Broad St., Bridgeport.)

Pres., George M. Connors, Waterbury, Jan. 1, 1962. *Secy.*, Everett W. Delaney, Bridgeport, Jan. 1, 1961. *Treas.*, Bernard J. Zucker, Waterbury, Jan. 1, 1963.

ARCHITECTURAL EXAMINING BOARD

(Appointed by the Governor, for five years, Gen. Stat., 1958 Rev., Sec. 20-289. See Sec. 20-289a, 1959 Suppl. Compensation, Secy., $1,000; other members, none. Address: Bradford S. Tilney, Secy., 155 Whitney Ave., New Haven.)

Pres., Harold H. Davis, East Haven, July 1, 1963. *Secy.*, Bradford S. Tilney, Cheshire, July 1, 1963. J. Gerald Phelan, Bridgeport, July 1, 1963. Walter R. Furey, Thompsonville; Howard J. Sullivan, New Haven, July 1, 1965.

*BOARD OF EXAMINERS OF BARBERS

(Appointed by the Governor, for six years, Sec. 20-235, 1959 Suppl. Salary, Examiner, $5,000; Deputies, $4,000. Address: Room 508, State Office Bldg., Hartford.)

Barber Examiner, Patsy L. Cello, Meriden, July 1, 1965. *Deputy Examiners*, Joseph P. Shea, Milford, July 1, 1961. Nicholas R. Gallicchio, Hartford, July 1, 1963.

*BOARD OF EXAMINERS IN CHIROPODY

(Appointed by the Governor, from a list of three names nominated by the Conn. Chiropody Society, for three years, Gen. Stat., 1958 Rev., Sec. 20-51. Compensation, none. Address: Frank J. Ruggiero, D.S.C., Secy., 3 South Main St., West Hartford 7.)

---

*See Sec. 19-4b, 1959 Suppl.

Pres., John D. Walker, D.S.C., Hartford, Oct. 1, 1960. *Secy.-Treas.*, Frank J. Ruggiero, D.S.C., West Hartford, Oct. 1, 1961. Bernard D. Sherman, D.S.C., Stratford, Oct. 1, 1962.

*BOARD OF CHIROPRACTIC EXAMINERS

(Appointed by the Governor, from six names presented by the Conn. Chiropractic Assoc., Inc., for three years, Gen. Stat., 1958 Rev., Sec. 20-25. Compensation, $15 for each day of service. Address: Dr. Harry Sproviero, Secy., 1188 Main St., Bridgeport.)

Pres., Jacob A. Fischman, D.C., New Haven, July 1, 1963. *Vice Pres.*, Richard C. Alton, D.C., Bolton, July 1, 1962. *Secy.-Treas.*, Harry Sproviero, D.C., Bridgeport, July 1, 1961.

*DENTAL COMMISSIONERS

(Appointment may be selected by the Governor from a list of ten names submitted by the Board of Governors of the Conn. State Dental Assoc., for five years, Gen. Stat., 1958 Rev., Sec. 20-103. Members are compensated for their services at rates established by the personnel board. Address: Michael J. Zazzaro, D.M.D., Secy., 99 Pratt Street, Hartford.)

Secy., Michael J. Zazzaro, D.M.D., Hartford, July 1, 1964.

Pres., Martin E. Aronson, D.D.S., Bridgeport, July 1, 1961. A. Peter Delfini, D.D.S., New Haven, July 1, 1962. Robert W. Rafferty, D.M.D., Chaplin, July 1, 1963. Joseph M. Gaynor, D.D.S., Shelton, July 1, 1965.

*CONNECTICUT BOARD OF EXAMINERS OF EMBALMERS AND FUNERAL DIRECTORS

(Appointed by the Governor, for five years, Gen. Stat., 1958 Rev., Sec. 20-208. Salary, Secy., $1,000. Compensation of members, none. Address: Edward P. Neilan, Secy., 12 Ocean Ave., New London.)

Secy., Edward P. Neilan, New London, July 1, 1963. John C. Clark, Jr., Hartford, July 1, 1961. William A. O'Connor, Bridgeport, July 1, 1962. Albert L. Porto, Jr., New Haven, July 1, 1964. Roger Newkirk, Canaan, July 1, 1965.

STATE BOARD OF REGISTRATION FOR PROFESSIONAL ENGINEERS AND LAND SURVEYORS

(Appointed by the Governor, for five years, Gen. Stat., 1958 Rev., Sec. 20-300. Salary, Secy., $1,500. Address: 30 Oak St., Hartford.)

*See Sec. 19-4b, 1959 Suppl.

Chm., I. Laird Newell, Wethersfield, July 1, 1961. *Vice Chm.*, Abraham D. Horn, Hartford, July 1, 1962. *Secy.*, Charles H. Coogan, Jr., Storrs, July 1, 1963. Howard S. Ives, North Stonington, July 1, 1964.

*STATE BOARD OF HEALING ARTS

(Appointed by the Governor, for six years, Gen. Stat., 1958 Rev., Sec. 20-2. Compensation, none. Address: 258 Bradley St., New Haven 10.)

Chm., Seymour St. John, Wallingford, July 1, 1963. Herbert S. Harned, New Haven, July 1, 1961. G. Edward Byers, Canaan, July 1, 1965. *Exec. Asst.*, Regina G. Brown.

*CONNECTICUT HOMEOPATHIC MEDICAL EXAMINING BOARD

(Appointed by the Governor, for five years, Gen. Stat., 1958 Rev., Sec. 20-8. Compensation, none. Address: Donald A. Davis, M.D., Secy., 38 Elizabeth St., Derby.)

Pres., C. Seaver Smith, M.D., New Haven, Jan. 1, 1964. *Vice Pres.*, Charles H. Hodgkins, Jr., M.D., New Haven, Jan. 1, 1961. *Secy.*, Donald A. Davis, M.D., Derby, Jan. 1, 1963. Joseph L. Kaplowe, M.D., New Haven, Jan. 1, 1962. Raoul A. V. Siliciano, M.D., Bristol, Jan. 1, 1965.

*STATE BOARD OF EXAMINERS OF HYPERTRICHOLOGISTS

(Appointed by the Governor, Gen. Stat., 1958 Rev., Sec. 20-268. Compensation, none. Address: Miss Florence E. Hamblet, Secy., 1115 Main St., Bridgeport.)

Chm., Louis J. Courtemanch, Norwalk, July 1, 1963. *Secy.*, Florence E. Hamblet, Bridgeport, July 1, 1961. Miss Hilda Harrison, Bridgeport, July 1, 1962. Reginald E. Gillson, M.D., New Haven; Ellwood C. Weise, Sr., M.D., Bridgeport, July 1, 1963.

*CONNECTICUT MEDICAL EXAMINING BOARD

(Appointed by the Governor, for five years, Gen. Stat., 1958 Rev., Sec. 20-8. Compensation, none. Address: Stanley B. Weld, M.D., Secy., 160 St. Ronan St., New Haven.)

Pres., John D. Booth, M.D., Danbury, Jan. 1, 1965. Joseph A. Fiorito, M.D., New Haven, Jan. 1, 1961. C. Louis Fincke, M.D., Stamford, Jan. 1, 1962. Louis P. Hastings, M.D., West Hartford, Jan. 1, 1963. Edward Resnik, M.D., New Britain, Jan. 1, 1964.

*See Sec. 19-4b, 1959 Suppl.

*CONNECTICUT STATE BOARD OF EXAMINERS IN MIDWIFERY

(Appointed by State Dept. of Health, for three years, Gen. Stat., 1958 Rev., Sec. 20-76. Compensation, none. Address: J. M. Freiheit, M.D., 85 Grove St., Waterbury 10.)

Pres., Luther K. Musselman, M.D., New Haven, June 30, 1962. *Secy. and Treas.*, John M. Freiheit, M.D., Waterbury, June 30, 1963. Derick A. January, M.D., Hartford, June 30, 1961.

*STATE BOARD OF NATUREOPATHIC EXAMINERS

(Appointed by the Governor, for three years, Gen. Stat., 1958 Rev., Sec. 20-35. Compensation, $15 for each day of attendance. Address: James F. Gilhuly, N.D., Secy., 27 Spring St., Bristol.)

Pres., James C. Welser, N.D., Thompsonville, June 18, 1962. *Vice Pres.*, Raymond F. Dickinson, N.D., Putnam, June 18, 1963. *Secy.-Treas.*, James F. Gilhuly, N.D., Bristol, June 18, 1961.

*CONNECTICUT STATE BOARD OF EXAMINERS FOR NURSING

(Appointed by the Governor, for three years, Gen. Stat., 1958 Rev., Sec. 20-88. Salary, Chief Nursing Examiner, $9,300. Compensation of members, $10 for each day of service. Address: Room 355, State Office Bldg., Hartford.)

Pres., Helen M. Marchant, Milford, July 1, 1961. Sister M. Mechtilde Carty, Hartford, July 1, 1961. Eleanor Melledy, New Britain; Ona Wilcox, R.N., Middletown, July 1, 1962. Carolyn L. Widmer, Storrs, July 1, 1963.

Chief Nursing Examiner, Agnes Ohlson, R.N., West Hartford.

*COMMISSION OF OPTICIANS

(Appointed by the Governor, from a list of names submitted by the Conn. Opticians' Assoc., for four years, Gen. Stat., 1958 Rev., Sec. 20-140. Compensation of members, none. Address: 165 Capitol Ave., Hartford.)

Secy.-Treas., Raymond A. White, Hartford, July 1, 1961. Paul J. Goldbecker, Bridgeport; Julius L. Schmidt, Jr., Manchester; Robert F. McKiernan, Milford, July 1, 1963.

*CONNECTICUT STATE BOARD OF EXAMINERS IN OPTOMETRY

(Appointed by the Governor, from a list of names presented by the Conn. Optometric Society, for five years, Sec. 20-128, 1959 Suppl. Compensation, necessary expenses. Address: Dr. Sidney G. Weiss, Secy., 24 Church St., Torrington.)

---

*See Sec. 19-4b, 1959 Suppl.

Pres., Richard J. Sause, Meriden, Oct. 1, 1960. *Secy.-Treas.*, Sidney G. Weiss, Torrington, Oct. 1, 1963. Rene G. Desaulniers, Putnam, Oct. 1, 1961. Walter F. Saars, New Haven, Oct. 1, 1962. Allen S. Garber, East Hartford, Oct. 1, 1964.

*CONNECTICUT OSTEOPATHIC EXAMINING BOARD

(Appointed by the Governor, for five years, Gen. Stat., 1958 Rev., Sec. 20-15. Compensation, necessary expenses. Address: Frank F. Poglitsch, D.O., Secy., 300 Main St., New Britain.)

Secy., Frank F. Poglitsch, D.O., New Britain, July 1, 1962. *Treas.*, James T. Berry, D.O., Bloomfield, July 1, 1964. Robert G. Nicholl, D.O., Greenwich, July 1, 1961. Frank C. Tempone, Stamford, July 1, 1963.

*CONNECTICUT STATE BOARD OF EXAMINERS FOR PHYSICAL THERAPISTS

(Appointed by the Governor, Sec. 20-67, 1959 Suppl. The physicians appointed from a list of names submitted by the Connecticut Medical Society. The physical therapists appointed from a list of names submitted by the Connecticut Chapter of the American Physical Therapy Assoc. Address: Sarah C. Johnson, R.P.T., State Dept. of Health, Div. of Crippled Children, 436 Capitol Ave., Hartford.)

Chm., John F. Paget, M.D., Bridgeport, July 1, 1961. *Secy.-Treas.*, Sarah C. Johnson, R.P.T., Hartford, July 1, 1963. Edward D. O'Donnell, New Haven, July 1, 1964.

*BOARD OF EXAMINERS OF PSYCHOLOGISTS

(Appointed by the Governor, Gen. Stat., 1958 Rev., Sec. 20-186. Address: Mortimer H. Applezweig, Ph.D., Secy., Connecticut College, New London.)

Chm., Elmer R. Hagman, Ph.D., Old Greenwich, July 1, 1964. *Secy.*, Mortimer H. Applezweig, Ph.D., New London, July 1, 1962. Jules D. Holzberg, Ph.D., Middletown, July 1, 1961. Robert H. Knapp, Ph.D., Middletown, July 1, 1963.

CONNECTICUT TREE PROTECTION EXAMINING BOARD

(Gen. Stat., 1958 Rev., Sec. 23-62. See Sec. 23-63a, 1959 Suppl. Compensation, none. Address: Box 1106, New Haven.)

Ex-officio members: Chm., Albert E. Dimond, New Haven; *Acting Secy. and Treas.*, Stephen Collins, New Haven; Neely Turner, New Haven.

*See Sec. 19-4b, 1959 Suppl.

Appointed to June 30, 1961; *Vice Chm.*, Howard A. Rollins, Storrs, Edward A. Connell, Stamford.

STATE BOARD OF VETERINARY REGISTRATION AND EXAMINATION

(Appointed by the Governor, for five years, Sec. 20-196, 1959 Suppl. Compensation of members, necessary expenses. Address: 650 Main St., Hartford.)

Pres., Salo Jonas, D.V.M., New Haven, July 1, 1961. *Secy.-Treas.*, Robert Globus, D.V.M., Norwich, July 1, 1962. Harmon C. Leonard, D.V.M., Cheshire, July 1, 1963. Edward F. Wallace, D.V.M., Litchfield, July 1, 1964. Russell F. Strasburger, V.M.D., Newtown, July 1, 1965.

RIVERS, HARBORS AND BRIDGES

GREATER HARTFORD FLOOD COMMISSION

(Appointed by the Governor, Special Acts, November Special Session, 1955, No. 72, as amended by Special Act No. 292, 1957. Compensation of members, necessary expenses. Address: 11 Asylum St., Hartford.)

Chm., Solomon Elsner, Hartford; *Vice Chm.*, John M. Bailey, Hartford; *Secy.*, H. Ward Pinney, Bloomfield; E. Welles Eddy, Newington; Harold F. Keith, West Hartford; Lyonel H. Putnam, Hartford.

Dir., Charles W. Cooke; *Chief Engr.*, Charles C. Kilby; *Counsel*, Alexander A. Goldfarb.

STATE HARBOR COMMISSIONERS, FOR NEW HAVEN HARBOR

(Appointed by the Governor, with consent of the Senate, for five years, Special Laws, Vol. VII, pp. 287, 748. Compensation, none. Address: Lester J.A. Julianelle, Clerk, 241 Orange St., New Haven.)

Pres., Clement Laurello, New Haven, July 1, 1965. *Vice Pres.*, Harold F. Dahill, New Haven, July 1, 1963. *Clerk*, Lester J. A. Julianelle, New Haven, July 1, 1962. Nicholas Bly, West Haven; James P. Geelan, New Haven, July 1, 1964. Roger J. Frechette, New Haven (appointed until the sixth Wednesday of the 1961 General Assembly).

HARBOR MASTERS

(Appointed by the Governor, for three years, and until others are appointed, Gen. Stat., 1958 Rev., Sec. 15-1.)

Harbor	*Master*	*Term Expires*
Branford	George Laich	Oct. 14, 1961
Clinton	Alfred W. Saunders	July 10, 1962
Darien	Louis Maynard	Jan. 23, 1961
East Haven	Walter K. Heck	July 21, 1961
Essex	E. VanDyke Wetmore	April 25, 1961
Fulton's Folly (Deep River)	Fulton Rindge	April 1, 1961
Greenwich	Harry J. Linahan	Nov. 5, 1960
Groton	Duncan C. Dart	July 24, 1961
Groton Long Point	George E. Shattuck	April 1, 1963
Guilford	Albert Beauvais	April 1, 1963
Hamburg	Donald Reynolds	Sept. 1, 1963
Hartford	Herbert W. Whitaker	Sept. 1, 1963
Madison	Arthur Cunningham	April 1, 1963
Milford	William Tumath	Aug. 10, 1961
Mystic	Donald B. Comeau	May 26, 1962
New Haven	Charles E. Hart	Sept. 1, 1963
New London	Robert P. Collins	March 9, 1962
Niantic	Clarence E. St. Germain	Sept. 1, 1963
Noank	Joseph J. Lewis	Sept. 1, 1963
Norwalk	Anton Stabell	Jan. 23, 1961
Norwich	John E. Dynon	April 1, 1963
Old Lyme	John C. Roach	June 1, 1963
Old Saybrook (Fenwick)	Edward T. Robb	Aug. 10, 1961
Southport	Richard J. Smith	Oct. 27, 1962
Stamford	Peter F. Palkimas	July 10, 1962
Stonington	Joseph A. Vargas	July 10, 1962
Stratford	J. Fletcher Lewis	April 1, 1963
Westbrook	William W. McCoombs	July 15, 1962
Westport	Randall Eaton	July 11, 1962
Wethersfield Cove	Charles J. Matthews	April 1, 1963

DEPUTY HARBOR MASTERS

	Deputy Master	
Branford	George B. Pond	Sept. 1, 1963
Darien	Lyman Bardsley	April 1, 1963
Essex	Fred Fordham	Aug. 10, 1961
Lords Point (Stonington)	Earl B. Lyon	July 7, 1963
Madison	Charles Schroeder	April 1, 1963
Mystic	Richard A. Marshall	Nov. 5, 1960
Niantic	Cecil P. Caulkins	Aug. 26, 1961
Norwalk	William F. Mills, Jr.	Nov. 5, 1960
Stamford	John M. Sheridan	Sept. 17, 1962
Stonington	William A. Pray, Jr.	Sept. 1, 1963
Westbrook	Harry A. Shook	Dec. 30, 1960
Westport	Paul G. Dreyfous	July 11, 1962
Wethersfield Cove	Charles H. Dandrow	July 15, 1962

COMMISSIONERS OF STEAMSHIP TERMINALS

(Appointed by the Governor, with advice and consent of the Senate, for six years, Sec. 15-27, 1959 Suppl. Salary, Engr. and Secy., $6,240. Compensation of members, none. Address: Commissioners of Steamship Terminals, State Pier, New London.)

Chm., Bertram N. Rossiter, New London, July 1, 1961. *Treas.*, Frank J. McIntosh, Groton, July 1, 1963. Samuel Flaxman, West Hartford, July 1, 1961. Joseph A. Papineau, Baltic, July 1, 1963. Arthur B. Onderdonk, Glastonbury, July 1, 1965. *Engr.-Secy.*, Capt. Joseph S. Rosenthal (USCG Ret.), Waterford.

CONNECTICUT RIVER VALLEY FLOOD CONTROL COMMISSION

(Appointed by the Governor, with the advice and consent of the Senate, Gen. Stat., 1958 Rev., Sec. 25-100. Compensation, none. Address: State Water Resources Commission, 650 Main St., Hartford.)

James H. Lennon, Wethersfield, July 1, 1961. Arthur E. Thomas, Norwich, July 1, 1963. Eugene T. Kelly, Manchester, July 1, 1965.

THAMES RIVER VALLEY FLOOD CONTROL COMMISSION

(Appointed by the Governor, with the advice and consent of the Senate, Gen. Stat., 1958 Rev., Sec. 25-102. Compensation of members, necessary expenses. Address: Arthur E. Thomas, 63 McKinley Ave., Norwich.)

Clerk and Treas., Arthur E. Thomas, Norwich, July 1, 1962. Richard Martin, Manchester, July 1, 1964. James H. Lennon, Wethersfield, July 1, 1966.

NEW ENGLAND INTERSTATE WATER POLLUTION CONTROL COMMISSION

(Three members appointed by the Governor, Gen. Stat., 1958 Rev., Sec. 25-67. Compensation, none. Address: Joseph C. Knox, Exec. Secy., N.E. Interstate Water Pollution Control Comm., 73 Tremont St., Boston 8, Mass.)

Ex-officio members, Franklin M. Foote, M.D., Commr. of Health; William S. Wise, Dir., State Water Resources Comm.

Appointed by the Governor, Leonard F. Whelan, Greenwich, July 1, 1961. Dexter D. Coffin, Suffield, July 1, 1962. George L. Burke, West Hartford, July 1, 1963.

FARMINGTON RIVER VALLEY FLOOD CONTROL COMMISSION

(Appointed by the Governor, Special Acts, November Special Session, 1955, No. 46. Compensation of members, none. Address: Wallace R. Burke, South Road, Farmington.)

Chm., Guy F. Whitney, Collinsville; *Vice Chm.*, James P. Casey, Bristol; *Secy.*, Wallace R. Burke, Farmington; *Treas.*, John E. Ellsworth, Simsbury; Hubert F. Callahan, New Hartford; Joseph M. David, Windsor; Thomas Haggerty, Winchester; Howard B. Hinman, Burlington; Edward F. Killian, Jr., East Granby; Preston C. King, Bloomfield; William C. Merritt, Barkhamsted; William R. Messenger, Granby; Leroy E. Millard, Colebrook; Ernest J. Millerick, Plainville; Carl E. Pratt, Avon; James A. Ransom, Hartland; Joseph Trzuskoski, Plymouth, Jan. 1, 1962.

NAUGATUCK VALLEY RIVER CONTROL COMMISSION

(Appointed by the Governor, Special Acts, November Special Session, 1955, No. 52. Compensation of members, none. Address: John H. Brooks, Chm., 690 Goshen Rd., Torrington.)

Chm., John H. Brooks, Torrington; *Vice Chm.*, Willard E. Bittle, Naugatuck; William P. Arnold, Beacon Falls; Franklin Farrel III, Derby; Fred M. Daley, Shelton; Karl W. Hallden, Thomaston; Paul Pawlak, Seymour; Lawson Van Riper, Ansonia; Selden T. Williams, Waterbury, Jan. 1, 1962.

SOLDIERS, SAILORS AND MARINES

SOLDIERS, SAILORS AND MARINES' FUND

(Gen. Stat., 1958 Rev., Sec. 27-138. Salary, Adm., $9,840; Asst., $7,020. Address: 314 Washington St., Hartford.)

Administrator, B. B. Truskoski; *Asst.*, John C. King.

Board of Trustees, John A. Speziale, State Treasurer; George J. Conkling, Commr. of Finance and Control; James C. Parr, West Hartford; Philip B. Stanley, New Britain.

TAXES

STATE TAX DEPARTMENT

(Appointed by the Governor, with advice and consent of either House of the General Assembly, for four years, Gen. Stat., 1958 Rev., Sec. 4-6. Salary, Commr., $14,880; Deputy Commr., $11,939. Address: 470 Capitol Avenue, Hartford.)

TAX COMMISSIONER

Commr., John L. Sullivan, New Britain, March 1, 1963; *Deputy Commr.*, Joseph B. Smith, West Haven; *Personal Secy. to Tax Commr.*, Constance M. Fazzina, New Britain; *Secy. to Deputy Tax Commr.*, Marjorie C. Chatterton, East Hartford.

LEGAL

Asst. Atty. General, Walter T. Faulkner, New Haven; *Asst. Atty. General*, F. Michael Ahern, Hartford; *Secy.*, Sally Thomson.

ADMINISTRATIVE DIVISION

Business Manager, Ernest V. Wallin, Bridgeport; *Adm. Asst.*, Mary E. Wynne, New Haven.

AUDIT DIVISION

Dir., Howard T. Hamilton, So. Glastonbury; *Dir., Sales, Use and Unincorporated Business Tax Audits*, Harry A. Beckwith, Orange; *Corp. Business Tax Audits*, Francis E. Carrigan, West Hartford; *Excise Tax Audits*, Thomas H. Russell, Jr., West Hartford; *Tax Atty.*, Carl Eisenman, Simsbury; *Chief Tax Examiners*, Horace C. Burton, Newington; William Z. Goldstein, New Haven; Matthew F. O'Sullivan, Hartford; Charles E. Smith, Hartford; Clement N. Williams, Cromwell; *Asst. Chief Tax Examiners*, Benjamin R. Cholewa, Wethersfield; Stanley B. DeGutis, East Hartford; Lewis L. Friedland, West Haven; Sidney S. Heiberger, New Haven; Samuel Hourwitz, West Haven; Edward Martin, West Hartford; Felix E. Mozzer, Manchester.

Tax Examiners, Samuel D. Abeshouse, O. J. Leo Andreoli, Anthony Andrulewicz, Howard E. Badger, Edward J. Bajorski, Frank D. Battistini, Michael Beccia, George H. Bonner, Harold Brennan, Henry S. Brown, Robert J. Brown, John Capasso, Edward J. Carberry, Luther E. Carle, Philomena Chiodo, Armand C. Conte, William O. Cook, Lemuel Custis, Morris T. Davidson, Paul E. Deutsch, William J. Egan, Harold F. Fahr, Victor P. Fontaine, Christopher Galligan, James B. George, John T. Goggin, Irving Greene, Edward J. Griffin, F. Robert Hallisey, Ernest W. Hein, Percy N. Howarth, Thomas J. Hurley, Adolph J. Kazemekas, Joseph C. Keefe, Charles J. Keegan, Jerome G. Kiel, William M. King, Morris Krall, Milton Kramer, Robert J. Lake, Royal F. Leighton, Edward Lettick, Julius E. Levin, James Macary, Stephen Madigan, Patrick Marangell, James H. Mars, Harry Marvit, Cornelius E. McGibney, Leo M. McMahon, Salvatore D. Miceli, Francis P. Miranti, Cecelia S. Molloy, William J. Moran, Harold C. O'Connell, Terence J. O'Neil, Archie Perez, Michael N. Pettinicchi, Peter J. Purcell, Daniel D. Rusczyk, Guido M. Sandulli, Frederick Sasse, Raphael Schain, Mollie Silversmith, David Strauss, Fred Valiante, Frank E. Williams.

Spec. Fuel Tax. Inv., Louis R. Collelo, James B. Conlon, Charles A. Gorman, James J. Hetherman.

INHERITANCE TAX DIVISION

1st Asst. Tax Commr., Frederic W. Dauch, West Hartford; *Inheritance Tax Administrator*, Edwin J. Maley, Hamden; *Executive*

Asst., Gertrude R. Johnson, West Hartford; *Adm. Asst.*, Nina B. Perry, Wethersfield; *Inheritance Tax Attorneys*, Seymour M. Alpert, West Hartford; Robert J. Hale, Glastonbury; Herman Levine, New Haven; Irving L. Levine, West Hartford. *Tax Examiners*, Edna A. Blackman; Mary T. Donahue; Thomas E. Kelly; Kosrof K. Kerkian; John Lewis; Charles T. Quirk; Ethel J. Tiernan; Mary R. Zyiewski.

MUNICIPAL TAX DIVISION

Dir., Harold T. Murray, West Hartford; *Audit Reviewer*, Timothy E. Meehan, West Hartford; *Adm. Asst.*, Mary E. Loughlin, West Hartford; *Tax Examiners*, Meyer Burack; Aleck Freed; Mary H. Hendsey; Harvey H. Hoagland; Earl F. Kierstead; Thomas J. McCabe; Francis W. Pratt; Samuel Ross.

TAX RESEARCH DIVISION

Dir., John F. Tarrant, New Haven; *Secy.*, Sonia Skoby, Hartford.

COLLECTIONS AND ACCOUNTING DIVISION

Asst. Dirs., Emil Bsullak, West Hartford; Theodore F. Myjak, New Haven; *Chief Tax Examiners*, Francis R. Broderick, West Hartford; George B. Moran, Milford; *Asst. Chief Tax Examiners*, Francis A. Boucher, Manchester; Charles J. Daly, West Hartford; James T. Twomey, West Hartford.

Tax Examiners, Herman D. Bishman, Richard H. Blackstone, Leone J. Calano, Irving T. Christensen, Frank B. Crocker, Thomas F. Dermody, Lillian R. Dymond, Morris W. Fineberg, Arnold Goodman, Thomas F. Heavren, Vincent J. Hryniewicz, Lester J. Julianelle, Finton J. Kelly, Eugene J. Kilbride, John A. Lawrence, Cephas A. Long, Thomas F. Moore, Gerard J. Patenaude, Joseph Perrone, John B. Phelan, Robert J. Reardon, Ambrose M. Reynolds, William M. Sacrey, Jr., James E. Stearn.

Tax Marshals: Appointed under the provision of Sec. 12-35, 1958 Rev., Gen. Stat., for the State of Connecticut: Anthony Bianca, New Britain; Malachi LeMay, Shelton; Abraham Woodoff, New Haven; Edward Sayers, Hartford; William E. Curry, Hartford.

UNIFORMITY OF LEGISLATION

COMMISSIONERS FOR THE PROMOTION OF UNIFORMITY OF LEGISLATION IN THE UNITED STATES

(Vacancies filled by the Governor, Gen. Stat., 1958 Rev., Sec. 2-80. Compensation, none. Address: Room 207A, State Capitol, Hartford.)

Harry H. Lugg, Vernon; John M. Bailey, Hartford; Frank E. Dully, West Hartford; indefinite terms.

VETERANS

VETERANS' HOME AND HOSPITAL COMMISSION

(Appointed by the Governor, Gen. Stat., 1958 Rev., Sec. 27-104. Salary, Commandant, $13,860. Compensation of members, none. Address: Veterans' Home and Hospital Commission, Rocky Hill.)

Chm., Arthur J. Connell, Portland, July 1, 1965. *Vice Chm.*, Frank Mongillo, M.D., New Haven, July 1, 1961. *Treas.*, Edward J. Kelly, Norwich, July 1, 1965. *Secy.*, John P. Griffin, East Hartford, July 1, 1963. Raymond E. Baldwin, Glastonbury, July 1, 1961. William J. Johnston, Colchester, July 1, 1963. Hugh A. Hoyt, Stratford; William J. Powers, Waterbury, July 1, 1967. *Commandant*, Brig. Gen. Raymond Watt.

WELFARE

STATE WELFARE DEPARTMENT

(Commissioner appointed by the Governor, with advice and consent of either House of the General Assembly, for four years, Gen. Stat., 1958 Rev., Sec. 4-6. Salary, Commr., $16,340; Deputy, $10,560. Address: 1000 Asylum Ave., Hartford.)

Commr., Bernard Shapiro, West Hartford, appointed by the Governor to serve from July 1, 1959 until the 1961 session of the General Assembly; *Deputy*, John F. Harder, New Haven, appointed. *Asst. Attorney General*, Ernest H. Halstedt, Cromwell. *Personnel Administrator*, Charles J. Sheehan, West Hartford. *Community Relations Consultant*, Frank T. Simpson, Hartford. *Chief of Welfare Research*, Albert C. Hoover, Middletown. *Chief, Division of Internal Audit*, Francis X. Conlon, Hamden. *Supvr. of Staff Development*, Mrs. Deenah S. Stolman, Bloomfield. *Welfare Adoption Exchange Supvr.*, Marguerite G. Bengs, Manchester. *Chief, Division of Resources and Reimbursement*, Herbert B. Barrell, Kensington. *Chief, Bureau of Staff Services*, James F. Morrison, West Hartford. *Chief, Child Welfare Program Services*, Marjorie G. Siskey, New Milford. *Chief, Public Assistance Program Services*, Irene M. Dwyer, Wethersfield. *Welfare Medical Director*, Edwin R. Connors, M.D. *Supvr., Standards and Procedures*, Irvin E. Bernstein, Hartford. *Supvr., Complaints, Information, Inquiry and Fair Hearings*, Salome C. Smith, West Hartford. *Chief, Emergency Welfare Services*, Christopher H. Wollenberg, Farmington. *Home Management Consultant*, Mrs. Jeannette W. Sturmer, Glastonbury. *Chief, Bureau of Program Operations*, Mrs. Jane Joyce, Hartford. *Welfare Field Supvrs.*, Pauline Crandall, Bristol; Thomas E. Noone, Torrington; Stephen P. Simonds, Wethersfield; John Stratton, Hamden. *Clerical Procedures Analyst*, Mrs. Eleanor Whyte, Hartford. *Supt., Warehouse Point Receiving Home*, Albert W. Redway. *Supt., New Haven*

Receiving Home, Max Doverman. *Chief, Bureau of Business Administration,* Murton B. Bauer, Wethersfield. *Asst. Chief, Bureau of Business Administration,* Thomas J. Noonan, Hartford. *Supvr., Payroll Section,* Mrs. Anna P. Newberg, West Hartford. *Supvr., Financial Control Section,* Amelia Garvey, Hartford. *Supvr., Central Accounts Receivable Section,* Marvin A. Barrett, Woodstock. *Supvr., Public Assistance Accounting Section,* Luke A. McHugh, Hartford. *Chief, Purchasing and Equipment Section,* Frank J. Zadnik, Plainville. *Supvr., Child Welfare Accounting Section,* Mrs. Alba M. Callahan, Hartford. *Supvr. of Central Services,* Mrs. Winifred M. Wallace, Wethersfield. *Supvr., Town Reimbursement Section,* John F. Morrissey, Hamden.

DISTRICT OFFICE 1—60 Arch St., Hartford. *Director,* Winona F. Young; *Public Assistance Supvr.,* John E. Thompson; *Child Welfare Supvr.,* Doris M. McKean.

DISTRICT OFFICE 2—194 Bassett St., New Haven. *Director,* Marcus F. Driscoll; *Public Assistance Supvr.,* Carolyne Perry; *Child Welfare Supvr.,* Dorothy M. Badger.

DISTRICT OFFICE 3—434 State St., Bridgeport. *Director,* Howell F. Fuller; *Public Assistance Supvr.,* Rose Jarmak; *Child Welfare Supvr.,* Mrs. Helen M. Harrington.

DISTRICT OFFICE 4—279 Main St., Norwich. *Director,* Joseph A. Capon; *Public Assistance Supvr.,* Paul J. Treanor; *Child Welfare Supvr.,* Mrs. Margaret R. Carroll.

DISTRICT OFFICE 5—352 Main St., Torrington. *Director,* John L. Costa; *Public Assistance Supvr.,* Margaret H. Moody.

DISTRICT OFFICE 6—79 Linden St., Waterbury. *Director,* Henry I. Begnal; *Public Assistance Supvr.,* Mary C. Martin.

DISTRICT OFFICE 7—Main Street Extension, Middletown. *Director,* Mrs. Alice H. Sheahan; *Public Assistance Supvr.,* Leo J. Bresnahan.

DISTRICT OFFICE 8—62 Ridgeway Plaza, Stamford. *Director,* Mrs. Mary E. Gordon; *Public Assistance Supvr.,* Anna B. Stabler.

CITIZENS' ADVISORY COMMITTEE ON WELFARE

(Appointed by the Governor, Gen. Stat., 1958 Rev., Sec. 17-8. Compensation of members, necessary expenses. Address: State Welfare Dept., 1000 Asylum Ave., Hartford.)

Ex-officio, Bernard Shapiro, Welfare Commr., West Hartford. Paul Butterworth, West Hartford; Mrs. Louise H. Fisher, Hartford; Raymond B. Kelsey, Stafford Springs, July 1, 1961. Mrs. Katherine C. Angell, New Haven; Mrs. Eva Hudak, Torrington; Charles T. McQueeney, North Haven; Harleigh B. Trecker, West Hartford, July 1, 1963.

COMMISSION ON SERVICES FOR ELDERLY PERSONS

(Sec. 17-136, 1959 Suppl. Compensation of members, necessary expenses. Address: Dr. Donald P. Kent, University of Connecticut, Storrs.)

Ex-officio, Timothy J. Murphy, Jr., Commr. of Public Works; Bernard Shapiro, Welfare Commr.; Franklin M. Foote, M.D., Health Commr.; Wilfred Bloomberg, M.D., Commr. of Mental Health; William J. Sanders, Commr. of Education.

Senate Members, Thomas J. Kerrigan, Jr., Hartford; Mario A. Orefice, Niantic, Aug. 1, 1961. *House Members, Secy.*, Mrs. Sophia E. Gedrim, East Windsor; Robert H. Barnes, Montville; Leon J. Bascom, Waterford, Aug. 1, 1961.

Appointed by the Governor, *Chm.*, Dr. Donald P. Kent, Storrs, Aug. 1, 1961. *Vice Chm.*, Mrs. Beatrice S. Sanderson, Bloomfield, Aug. 1, 1963. Aaron G. Cohen, West Hartford, Aug. 1, 1961. Carmen Romano, North Haven; George Schwolsky, West Hartford, Aug. 1, 1963.

TEMPORARY COMMISSIONS

COMMISSION TO STUDY AND REPORT ON A REVISION OF THE CORPORATION LAWS OF THE STATE

(Special Act No. 459, 1959. Compensation of members, necessary expenses. Commission to report to the General Assembly not later than January 15, 1961. Address: Bayless Manning, Racebrook Rd., Woodbridge.)

Chm., Bayless Manning, Woodbridge; Duane Blinn, Hartford; James W. Cooper, Woodbridge; Samuel A. Cross, Wilton; Frederic S. Hoffer, Jr., West Hartford; Harry L. Nair, West Hartford.

COMMISSION TO STUDY AND REPORT ON THE SOCIAL-ECONOMIC PROBLEMS INCIDENT TO THE OPERATION OF UNINSURED MOTOR VEHICLES

(Appointed by the Governor, Special Act No. 509, 1959. Commission to make a report to the General Assembly not later than January 15, 1961. Address: Edward L. Marcus, Chm., 38 Trumbull St., New Haven.)

Chm., Edward L. Marcus, New Haven; William R. Cotter, Hartford; William J. Cousins, New Haven; Lester F. Crossley, West Hartford; John B. Crosson, West Hartford; Roy Fosbrink, West Hartford; Charles Groves, Trumbull; William J. Hilliard, Hartford; John Maerz, Hartford; John Reardon, Watertown; Ralph M. Shulansky, West Hartford, Jan. 15, 1961.

COMMISSION TO MAKE A STUDY CONCERNING THE ESTABLISHMENT OF AN INSTITUTION FOR BOYS

(House Joint Resolution No. 116, 1959. Compensation of members, necessary expenses. Commission to report its findings to the 1961 General Assembly.)

Senate Members, Robert P. Burns, Torrington; John A. Holbrook, Sr., Westbrook.

House Members, Chm., William A. Murray, Jr., Durham; Nancy C. Draper, Ridgefield.

Mrs. Katharine Speer Brown, Colebrook (Director, Conn. Reformatory, Cheshire); Thomas D. Gill, West Hartford (Judge of Juvenile Court, Third Dist.); Raymond I. Longley, Union (State Building Program Comm.); Mrs. Jeannette Snow, Middletown (Trustee, Conn. School for Boys, Meriden).

COMMISSION TO INVESTIGATE AND REPORT ON A PROPOSED THAMES RIVER BRIDGE IN NORWICH

(Appointed by the Governor, Special Act No. 182, 1959. Compensation of members, necessary expenses. Commission to report its findings and recommendations to the Governor and the 1961 General Assembly. Address: Richard L. Norman, Secy., 216 McKinley Ave., Norwich.)

Ex-officio, Howard S. Ives, Highway Commr.

Chm., Clifford C. Oat, Sr., Norwich; *Secy.*, Richard L. Norman, Norwich; Al Abraham, Norwich; Francis W. Brown, Norwich; Robert L. Brown, Ledyard.

BI-PARTISAN COMMITTEE TO STUDY THE PROBLEMS OF REDISTRICTING THE SENATE

(Four members appointed by the Governor; four Senators appointed by the President Pro Tempore; four members appointed by the Speaker of the House, Special Act No. 118, 1959. Committee to make a report to the Governor and the General Assembly prior to December 31, 1960. Address: H. Ward Pinney, Secy., 150 Mountain Ave., Bloomfield.)

Senate Members, Wallace Barnes, Bristol; Francis C. Cady, Kent; Arthur H. Healey, New Haven; James F. McGrath, Waterbury.

House Members, Secy., H. Ward Pinney, Bloomfield; Leon J. Bascom, Waterford; Merritt M. Comstock, Essex; William T. Shea, Meriden.

Appointed by the Governor, *Chm.*, George B. Cooper, Hartford; *Vice Chm.*, Nelson Brown, II, Glastonbury; Carleton Hill, New Canaan; Elmer E. Schattschneider, Old Saybrook.

COMMITTEE TO RECLASSIFY ALL PUBLIC ROADS IN THE STATE

(Appointed by the Governor, Special Act No. 572, 1959. Compensation of members, necessary expenses. Committee to make a report to the Governor and to the General Assembly by January 15, 1961. Address: Fred J. Doocy, Chm., Ellington Rd., Wapping.)

Senate Members, Chm., Fred J. Doocy, Wapping; George B. Angevine, Cornwall Bridge.

House Members, Gennaro W. Frate, Darien; Joseph T. Ploszaj, Colchester.

Secy., L. Norman Germaine, Middletown; Arthur Barrows, Quaker Hill; Edward V. Gant, Storrs.

COMMITTEE TO STUDY THE PROBLEMS OF BUS INDUSTRY

(Senate Joint Resolution No. 228, 1959. Compensation of members, necessary expenses. Committee to make a report to the 1961 General Assembly. Address: Alfio C. Urbinati, Chm., 75 Coit St., Norwich.)

Senate Members, Chm., Alfio C. Urbinati, Norwich; Joseph A. Coutu, Willimantic.

House Members, Michael P. Conway, Sprague; Thomas F. Kelly, East Haven; John N. Noble, New Milford.

CONNECTICUT CIVIL WAR CENTENNIAL COMMISSION

(Appointed by the Governor, Special Act No. 472, 1959. Compensation of members, necessary expenses. Address: The Connecticut Civil War Centennial Commission, State Library, Hartford 15.)

Chm., Albert D. Putnam, Hartford; *Vice Chm.*, William J. Finan, Milford: *Secy.-Treas.*, William J. Lowry, Wethersfield; Hamilton Basso, Westport; Van Wyck Brooks, Bridgewater; Charles A. Buck, West Hartford; J. Doyle DeWitt, West Hartford; Robert Eisenberg, Stratford; Benedict M. Holden, Jr., West Hartford; Alan Keller, Darien; Edward J. Lonergan, Hartford; William E. Mills, Jr., Stamford; Edward Olsen, Westbrook; Prof. Rollin G. Osterweis, Yale University, New Haven; Frank E. Raymond, Norwalk; Albert S. Redway, Hamden; State Librarian Robert C. Sale, East Hartford; Harold L. Scott, Bristol; Robert Penn Warren, Fairfield; Col. Egbert White, New Milford; Dr. John T. Winters, West Hartford, December 15, 1965.

ECONOMIC PLANNING AND DEVELOPMENT COMMITTEE

(Appointed to serve at the pleasure of the Governor. Compensation, none. Address: Ellis C. Maxcy, Chm., North Haven.)

Chm., Ellis C. Maxcy, North Haven; *Secy.*, Raymond E. Coburn, New Britain; John M. Bailey, Hartford; Henry S. Beers, Glastonbury; Rev. Donald E. Campbell, Stamford; Samuel Einstein, Hartford; Ostrom Enders, Avon; Arthur H. Healey, New Haven; H. Mansfield Horner, East Hartford; Sherman Knapp, Kensington; John W. Macy, Jr., Middletown; Newman M. Marsilius, Jr., Trumbull; Edwin H. May, Jr., Wethersfield; John Perry Miller, Hamden; A. Searle Pinney, Brookfield; Maurice W. Reid, Bridgeport; Howard L. Richardson, New Britain; Harold E. Rider, Norwalk; Joseph M. Rourke, New Haven; Herbert Shay, Fairfield; Carleton Shugg, Mystic; Harvey Spaunburg, West Hartford; Richard Stewart, Waterbury; Mitchell Sviridoff, New Haven; James A. Walsh, Sr., West Haven; Wilfred B. Young, Storrs.

GOVERNOR'S COMMITTEE ON YOUTH FITNESS

(Appointed to serve at the pleasure of the Governor. Compensation, none. Address: Dr. Alice Donnelly, Chm., 13 Locust Ave., Danbury.)

Chm., Dr. Alice Donnelly, Danbury; Marian Arnold, Hartford; Dr. Ruth V. Byler, Hartford; Harvey R. Fuller, East Hartford; Joseph N. Gill, Mansfield Center; Dr. Joseph L. Hetzel, Waterbury; Dr. Mila E. Rindge, Hartford; Dr. Albert J. Solnit, New Haven; Mrs. Carolyn Widmer, Storrs; Charles J. Zimmerman, Hartford.

THE UNIVERSITY OF CONNECTICUT, MANSFIELD
(P.O., Storrs)

(Gen. Stat., 1958 Rev., Sec. 10-118. Salary, Pres., $22,680. Compensation of trustees, traveling expenses. Number of students enrolled as of October 22, 1959, in credit courses, 10,756; in extension and summer session credit courses, 4,298; and in conferences and institutes, 30,000. Number of living alumni as of July 1, 1960, 23,500. Value of land, buildings, and equipment, $57,745,861.29.)

BOARD OF TRUSTEES.—*Ex-officio members: Pres.*, Abraham Ribicoff, Governor; William J. Sanders, Commr. of Education; Joseph N. Gill, Commr. of Agriculture, Conservation and Natural Resources. Elected by the Alumni: *Vice Chm.*, Elmer S. Watson, Wethersfield, July 1, 1961. *Secy.*, J. Ray Ryan, Branford, July 1, 1963.

Appointed by the Governor: *Chm.*, John J. Budds, West Hartford, July 1, 1961. Guy B. Holt, West Hartford, July 1, 1961. William Benton, Southport; Alphonsus J. Donahue, Jr., Stamford, July 1, 1962. J. Kenneth Mansfield, Farmington; Mary E. Peterson, Monroe, July 1, 1963. Alfred C. Fuller, West Hartford; Richard F. Schneller, Essex, July 1, 1964. Mrs. John M. Bailey, Hartford; Merlin D. Bishop, Avon, July 1, 1965.

STAFF OF THE UNIVERSITY.—*Officers of Administration: Pres.*, Albert N. Jorgensen, Ph.D., LL.D., Litt.D., Sc.D.; *Provost*, Albert E. Waugh, M.S.; *Fiscal Vice Pres.*, John M. Evans, B.S., M.B.A.; *Acting University Comptroller*, John M. Trail; *Dean of Graduate School*, Nathan Laselle Whetten, Ph.D.; *Dean of College of Agriculture*, W. B. Young, M.S., D.Agr.; *Assoc. Dir., Agricultural Exten.*, Henry M. Hansen, M.S.; *Assoc. Dir., Agricultural Experiment Station*, Arless A. Spielman, Ph.D.; *Dir. of Ratcliffe Hicks School of Agriculture*, A. I. Mann, M.S.; *Dean of College of Arts and Sciences*, W. Harrison Carter, Ph.D.; *Dean of School of Education*, P. Roy Brammell, Ph.D.; *Dean of School of Engineering*, Harold Torgersen, M.S.E.; *Dean of School of Home Economics*, Mrs. Elizabeth E. May, Ed.D.; *Dean of School of Business Administration*, Laurence J. Ackerman, A.M., LL.B.; *Dean of School of Law* (Hartford), Bert Earl Hopkins, Ph.B., LL.B., LL.M., J.Sc.D.; *Dean of College Insurance* (Hartford), Laurence J. Ackerman, A.M., LL.B.; *Dean of College of Pharmacy*, Harold G. Hewitt, Ph.D.; *Dean of School of Nursing*, Mrs. Carolyn L. Widmer, R.N., M.A.; *Dean of School of Social Work* (Hartford), Harleigh B. Trecker, M.A.; *Dir. of School of Physical Education*, E. G. Van Bibber, Ed.D.; *Dean and Medical Dir. of School of Physical Therapy*, John C. Allen, M.D.; *Acting Director of University Extension, Summer Session and Continuing Education*, Stuart H. Manning, M.A.; *Dir., Div. of Communications*, John H. Gleason, M.S.; *Dir. of Div. of Health Service*, John B. LeRoy, M.D.; *Dir. of Div. of Intercollegiate Athletics*, Joseph Orlean Christian, B.S.; *Dir. of Div. of University Library and Librarian*, James E. Skipper, M.S.L.S.; *Coordinator*

of Div. of National Defense Training, W. Harrison Carter, Ph.D.; *Dir. of Div. of Student Personnel*, Arwood Stanley Northby, Ph.D.; *Acting Dir. of Labor-Management Institute*, Siegmar F. Blamberg, M.S.; *Dir. of Institute of Gerontology*, Donald P. Kent, Ph.D.; *Dir. of Marine Research Laboratory*, John S. Rankin, Jr., Ph.D.; *Dir. of Institute of Public Service*, Beldon H. Schaffer, M.P.A.; *Dir. of Pharmacy Research Institute*, Harold G. Hewitt, Ph.D.; *Program Director for the Training Program, Institute of Cellular Biology*, Hugh Clark, Ph.D.; *Dir. Radio and T.V. Center*, Donald E. Nelson, B.S.

STATE COLLEGES

(Sec. 10-109, 1959 Suppl. Under the maintenance and direction of the State Bd. of Education.)

CENTRAL CONNECTICUT STATE COLLEGE, New Britain. —*Pres.*, Herbert D. Welte, Ph.D. Number of full-time students, 1,741; number of part-time students, 733; total number undergraduate students, 2,474; number of graduate students, 395. Number of alumni, approx. 9,050.

DANBURY STATE COLLEGE.—*Pres.*, Ruth A. Haas, Ed.D. Number of full-time students, 638; number of part-time students, 328; total number undergraduate students, 966; number of graduate students, 167. Number of alumni, approx. 4,100.

SOUTHERN CONNECTICUT STATE COLLEGE, New Haven. —*Pres.*, Hilton C. Buley, Ph.D. Number of full-time students, 1,680; number of part-time students, 797; total number undergraduate students, 2,477; number of graduate students, 653. Number of alumni, approx. 8,850.

WILLIMANTIC STATE COLLEGE.—*Pres.*, J. Eugene Smith, Ph.D. Number of full-time students, 333; number of part-time students, 164; total number undergraduate students, 497; number of graduate students, 80. Number of alumni, approx. 3,050.

STATE VOCATIONAL SCHOOLS AND CLASSES

(Under maintenance and direction of the State Bd. of Education. Emmett O'Brien, Dir., Div. of Vocational Education; Richard W. Howes, Chief, Bureau of Vocational Services, State Office Bldg., Hartford.)

14 State Vocational Schools; 20 Vocational Agriculture Depts.; 35 Vocational Homemaking Depts.; 6 Distributive Education Depts.

CLASSES IN VOCATIONAL AGRICULTURE.—(Gen. Stat., 1958 Rev., Sec. 10-64, Sec. 10-97, 1959 Suppl.) Walter Jacoby, Agricultural Education Consultant.

STATE VOCATIONAL AGRICULTURE CLASSES.—Enfield High School, Thompsonville; Glastonbury High School, Glastonbury; Guilford High School, Guilford; Killingly High School, Danielson; Madison High School, Madison; New Milford High School, New Milford; Newtown High School, Newtown; Norwich

Free Academy, Norwich; Regional High School No. 7, Winsted; Southington High School, Southington; Tourtellotte Memorial High School, North Grosvenor Dale; Windham High School, Willimantic; Woodstock Academy, Woodstock. Total number enrolled during the past year, 284.

FEDERALLY AIDED VOCATIONAL AGRICULTURE CLASSES.—Nathan Hale-Ray School, Moodus; Wallingford High School, Wallingford; Woodbury High School, Woodbury. Total number enrolled during past year, 99.

STATE-AIDED VOCATIONAL AGRICULTURAL CLASSES. —(Gen. Stat., 1958 Rev., Sec. 10-65.) Housatonic Valley Regional High School, Falls Village; Woodrow Wilson High School, Middletown; Rockville High School, Rockville; Wamogo Regional High School, Litchfield. Total number enrolled during the past year, 174.

Under the provisions of Gen. Stat., 1958 Rev., Sec. 10-65, towns may enter into agreements with other towns to provide a joint program of vocational agriculture. School districts operating centers under this provision are eligible for state aid for capital and operating expenditures under a formula which insures the program will not result in increased educational expenditures by the participating towns.

Towns in which high school day classes of vocational agriculture are not maintained are eligible for State aid in sending qualified students to a nearby school on the above list. Parents can legally demand the opportunity. Boards of education directly concerned make the necessary arrangements. During the year, about thirty-three per cent of all-day class students in high schools attended under this special provision for vocational training.

Fifteen classes provided practical and technical instruction in farming for adult farmers and young farmers out of school, and enrolled 260.

The high school students and future farmers in the day classes had approximately $200,000 of their own invested in their supervised farming. In addition, they supplemented their training with more than one quarter of a million hours of general farm work done outside of school hours and during school vacation periods.

CLASSES IN VOCATIONAL HOMEMAKING.—(Sec. 10-97, 1959 Suppl.) Ruth C. Cowles, Consultant, Home Economics Education, Hartford; Grace F. Harrison, Associate Consultant, Home Economics Education, Hartford.

FEDERALLY-AIDED VOCATIONAL HOMEMAKING PROGRAMS.—Berlin High School, Berlin; Bethel High School, Bethel; Bloomfield High School, Bloomfield; Regional High School, Canaan (Falls Village)*; Valley Regional High School, Deep River; Durham High School, Durham; Ray Technical School, East Haddam (Moodus)*; East Hampton High School, East Hampton; East Haven High School, East Haven; Glastonbury High School, Glastonbury; Griswold High School, Griswold (Jewett City)*; Guilford High School, Guilford; Regional High School No. 8, Hebron; Killingly High School, Killingly (Danielson)*; Lyman Memorial High

School, Lebanon; Hand Consolidated School, Madison; Middletown High School, Middletown; Woodrow Wilson High School, Middletown; Newington High School, Newington; New Milford High School, New Milford; North Haven High School, North Haven; Wheeler High School, North Stonington; Old Saybrook High School, Old Saybrook; Plainfield High School, Plainfield (Central Village)*; Putnam High School, Putnam; Seymour High School, Seymour; Simsbury High School, Simsbury; Southbury High School, Southbury; Southington High School, Southington; Stafford High School, Stafford (Stafford Springs)*; E. O. Smith High School, Storrs; Suffield High School, Suffield; Thomaston High School, Thomaston; Tourtellotte Memorial High School, Thompson (No. Grosvenor Dale)*; Lyman Hall High School, Wallingford; Washington High School, Washington; Watertown High School, Watertown; Westbrook High School, Westbrook; Windham High School, Windham (Willimantic)*; John Fitch High School, Windsor; Woodbury High School, Woodbury.

Adult evening extension programs were held in Bridgeport, Darien, Hamden, Hartford, New Britain, Norwalk, Norwich, Vernon and Waterbury.

*Post Office address.

STATE VOCATIONAL-TECHNICAL SCHOOLS.—(Gen. Stat., 1958 Rev., Sec. 10-95.) Laurence W. Eddy, Chief, Bureau of Vocational-Technical Schools.

Number of students enrolled during year: Full-time, day, 6,008. Total enrollment (Day, Evening and Special), 16,884.

School Location	*Full-Time Enrollment*	*Total Enrollment (Day, Evening and Special)*	*Director*
Bridgeport	1,007	2,543	John H. Hill, Jr.
Danbury	311	253	John T. Robinson
Danielson	279	313	Alton P. Aldrich
Hamden	667	1,320	William P. Lyons
Hartford	539	1,179	Henry E. Sinnamon
Manchester	176	56	Fred D. Manganelli
Meriden	305	708	George Weaver
Middletown	253	213	John Kerpchar
New Britain	527	343	Lucian Lombardi
Norwich	267	293	Herbert Righthand
Stamford	478	1,110	Paul J. Cubeta
Torrington	286	422	Edward Amejko
Vocational Training Field Service*		663	R. W. Adams
Waterbury	538	1,324	Harold C. Folgmann
Willimantic	375	136	John D. Clarke
Total	6,008	10,876	

*Statewide-part-time extension and preparatory.

Courses include: Automotive mechanics, automatic screw, aviation mechanics, baking, barbering, beauty culture, carpentry, drafting (aeronautical), drafting (architectural), drafting (mechanical), fashion design, electrical, food trades, foundry, industrial electronics, vocational homemaking, machine, masonry, painting and paperhanging, lithography, plumbing, printing, radio and television, sheet metal, tool and die making, and practical nursing.

The 1949 General Assembly appropriated funds for the construction of new vocational-technical school buildings at Bridgeport, Danbury, New Haven, Torrington and Waterbury. The 1951 General Assembly appropriated funds for the construction of new vocational-technical school buildings at Norwich and Willimantic. The 1953 General Assembly appropriated funds for building and equipment in schools previously authorized.

The 1955 Legislature (special session) appropriated funds for the construction of new vocational schools in Stamford, Hartford and Middletown, also funds to complete buildings in New Haven, Torrington, Waterbury, and Danbury. The 1957 Legislature appropriated funds for the start of new vocational schools in Manchester, Meriden and New Britain. Additional funds were made available for previously authorized construction in Middletown and Stamford. The 1959 Legislature appropriated funds to complete the schools in Manchester, Meriden, and New Britain.

COURSES FOR GIRLS AND WOMEN.—Bridgeport, fashion design, beauty culture, vocational homemaking, practical nursing. Danielson, beauty culture, vocational homemaking. Hamden, beauty culture, fashion design, practical nursing. Hartford, beauty culture, fashion design. New Britain, beauty culture, fashion design, food trades, practical nursing. Norwich, fashion design. Stamford, beauty culture, food trades, vocational homemaking. Waterbury, beauty culture, fashion design. Willimantic, practical nursing.

STATE-AIDED INDUSTRIAL ARTS CLASSES.—State-aided Industrial Arts classes are being conducted in the following towns: Branford, Bristol, Canton, Cheshire, Cromwell, Darien, East Haven, East Lyme, East Windsor, Ellington, Fairfield, Glastonbury, Greenwich, Hamden, Lebanon, Litchfield, Manchester, Meriden, Middletown, Monroe, Naugatuck, North Branford, Plainville, Ridgefield, Rocky Hill, Shelton, Simsbury, Southbury, Southington, Storrs, Suffield, Wallingford, Waterford, Westbrook, West Hartford, West Haven, Westport, Windsor Locks, Wolcott, Regional District No. 5 (Bethany, Orange and Woodbridge), Regional District No. 6 (Goshen, Morris and Warren), Regional District No. 7 (Barkhamsted, Colebrook, New Hartford, Norfolk), Regional District No. 8 (Andover, Hebron and Marlborough), Regional District No. 9 (Easton and Redding).

STATE TECHNICAL INSTITUTES.—Joseph T. Nerden, Chief, Bureau of Technical Institutes.

STATE TECHNICAL INSTITUTE PROGRAMS.—Full-time technical institute level programs were provided for 160 students at State Technical Institute in Hartford. Extension programs were offered in Bridgeport, Danbury, Hamden, Hartford, Meriden, New Britain, Norwich, Stamford, Torrington and Waterbury. Appropriation for a new institute in Hartford was made by the legislature in 1955 and for an institute in Norwalk in 1957. A partial appropriation for a new institute in Waterbury was made by the legislature in 1959. Also, a partial appropriation for a new technical institute in Norwich was made, and preliminary architectural drawings produced.

Number of students enrolled during year: Full-time, day, 160; evening, 4,038.

EVENING TECHNICAL INSTITUTES

Centers	*Cumulative Enrollments* 1959-60
Bridgeport	925
Danbury	203
Hamden	395
Hartford	733
Meriden	283
New Britain	92
Norwich	203
Stamford	183
Torrington	262
Waterbury	759
Total	4,038

Technologies offered at State Technical Institute, Hartford: Electrical, Mechanical and Tool Technology.

DISTRIBUTIVE EDUCATION.—James A. Dorsey, State Supvr. of Distributive Education, Hartford.

Distributive Education, a division of Vocational Education, provides training for those entering the field of distribution as a career and for those who are presently employed in a distributive occupation such as retailing, wholesaling and the service trades. Within the secondary schools its primary purpose is to improve the performance of the trainees on the job and provide such information as will enable the student to progress more rapidly in his chosen field of endeavor.

Adult extension programs are available to provide current methods and procedures in the various phases in the area of distribution for those presently employed.

There are two major classifications of programs in Distributive Education: (1) The cooperative part-time courses—usually given to high school seniors, who devote one-half of their formal instructional time to Distributive Education subjects and are required to

receive occupational experience on the job; such courses are now in operation in East Hartford, East Haven, Greenwich, Manchester, New Haven, Stamford, Stratford and Westport. The total number enrolled during the past year, 477. Number of instructors, 8. (2) Adult evening extension courses—which provide training for the regularly employed personnel in distributive occupations and miscellaneous training programs given for supervisory personnel. The total number enrolled during the past year, 2,020. Number of classes, 34. Number of instructors, 30.

THE CONNECTICUT STATE DEPARTMENT OF EDUCATION, BUREAU OF VOCATIONAL REHABILITATION.—Administrative Office, 33 Garden St., Hartford, Phone JAckson 7-6341, Ext. 584. James S. Peters, Bureau Chief.

The Bureau of Vocational Rehabilitation is a public service of the State Board of Education, designed to develop and restore the working usefulness of physically and mentally handicapped civilians to the point where they may become self-supporting.

The service is available to handicapped persons of working age, residing in Connecticut, who can be reasonably expected to profit by rehabilitation services. Persons with disabilities resulting from birth, disease or accident or from emotional causes are served. These include: Arm and leg deformities and amputations, heart ailments, tuberculosis, psychoses in remission, hearing, speech and eye defects, and many other handicapping conditions.

The following services are available to disabled persons:

1. Thorough physical examinations.
2. Necessary medical, surgical, psychiatric and hospital services.
3. Necessary prosthetic devices, such as artificial limbs, hearing aids, and the like.
4. Individual counseling and guidance.
5. Vocational training in schools, on the job, by correspondence, or by tutor.
6. Maintenance and transportation during rehabilitation, if necessary.
7. Necessary tools, equipment and licenses.
8. Placement on the right job.
9. Follow-up to make sure the worker and the job are properly matched.

Rehabilitation services available to employers without cost include:

1. Counseling to conserve manpower.
2. Evaluation of capacities of handicapped applicants.
3. Aid in restoring and retraining injured workers.
4. Advice in determining suitable jobs for disabled persons.
5. Referral of trained, skilled, reliable workers who have had advantage of rehabilitation services.

District and Local Offices at which application may be made or information received are located at:

District Offices:	Phone
Bridgeport, 1211 Fairfield Avenue	EDison 6-1835
Hartford, 54 Church Street	JAckson 7-1872

Local Offices:

Danbury, Henry Abbott Technical School, Hayestown Ave., P.O. Box 3040	PIoneer 8-4154
Meriden, 69 East Main Street	BEverly 5-6667
New Britain, 27 West Main Street	BAldwin 9-8522
New Haven, 376 Congress Avenue	STate 7-2109
Newtown, Fairfield State Hospital	GArden 6-2531
Norwich, 257 Main Street	TUrner 7-3546
Stamford, 26 Palmers Hill Road	DAvis 5-1544
Waterbury, 95 North Main Street	PLaza 4-0688

The Bureau of Vocational Rehabilitation operates as the State Agency to make disability determinations in behalf of the Bureau of Old Age and Survivors Insurance of the Social Security Administration. The major responsibility of this Unit is the determination of the existence of a disability which prevents a person from engaging in substantial gainful activity. These determinations are made for three types of Social Security benefits: 1. Monthly disability insurance payments for persons between the ages 50-65 who are unable to engage in substantial work. 2. The freezing of a period of disability to provide the most favorable benefit rate. 3. Benefits for disabled children who are over 18 but whose disability preceded their 18th birthday. All applications are filed only at Social Security offices.

Disability Determination Unit:

State Dept. of Education, 33 Garden Street, Hartford	JAckson 7-5103

DEPARTMENT OF MENTAL HEALTH

COMMISSIONER OF MENTAL HEALTH (Appointed by the Governor, with advice and consent of either House of the General Assembly, for four years, Gen. Stat., 1958 Rev., Sec. 4-6. Address: State Office Bldg., Hartford.)

Commr., Wilfred Bloomberg, M.D., Newington, March 1, 1963.

STATE MENTAL HEALTH BOARD (Appointed by the Governor, Gen. Stat., 1958 Rev., Sec. 17-207. See Sec. 17-208, 1959 Suppl.)

Chm., Dr. Franklin S. DuBois, New Canaan, Oct. 1, 1963. *Vice Chm.*, Prof. C. Elias Clark, New Haven, Oct. 1, 1963. *Secy.*, William J. Donnelly, Greenwich, Oct. 1, 1961. Dr. John Donnelly, Hartford; Dr. Rosemary Park, New London, Oct. 1, 1961. Andre Blumenthal, Norwalk; Dr. Fritz C. Redlich, New Haven, Oct. 1, 1963.

SECURITY TREATMENT CENTER FOR THE DIAGNOSIS, CUSTODY, CARE AND TREATMENT OF CERTAIN MENTALLY ILL PATIENTS AND CERTAIN MENTALLY ILL, MENTALLY DEFICIENT OR EMOTIONALLY UNBALANCED PERSONS WHO HAVE BEEN CONVICTED OF AN OFFENSE

(Appointed by the Governor, Gen. Stat., 1958 Rev., Sec. 17-243. Compensation of members, actual expenses. Address: Commr. of Mental Health, State Office Bldg., Hartford.)

Chm., Reinhart Gideon, West Hartford, Oct. 1, 1963. *Vice Chm.*, Dr. Stephen Fleck, Hamden, Oct. 1, 1962. *Secy.*, Dr. Alvin Liberman, Storrs, Oct. 1, 1961. Dr. Hugh L. Dwyer, New Haven; Dr. C. Gordon Edgren, Hartford, Oct. 1, 1960.

Commr. of Mental Health, Dr. Wilfred Bloomberg.

CONNECTICUT STATE HOSPITAL, MIDDLETOWN

(Trustees appointed by the Governor, Gen. Stat., 1958 Rev., Sec. 17-213. Salary, Supt., $16,560; Asst. Supt., $14,940. Compensation of trustees, none. Number of patients who can be accommodated, 2,604. Number of patients treated during the year, 4,537. Value of real property, $24,163,335.)

Chm., Chester J. Dzialo, Middletown, July 1, 1961. *Vice Chm.*, Kenneth R. Cunningham, Essex, July 1, 1961. *Secy.*, John W. Paton, Middletown, July 1, 1963. John L. Daly, Jr., Warehouse Point; Gerald V. McAuliffe, Middletown, July 1, 1961. Mrs. Martha W. Chase, Haddam Neck; Julius B. Schatz, West Hartford; Mrs. Mary R. Valente, Hartford, July 1, 1963. Sidney A. Finkelstein, Portland; Keith B. Hook, Hartford, July 1, 1965.

Supt., Harry S. Whiting, M.D.; *Asst. Supt.*, F. X. Hasselbacher, M.D.; *Clinical Directors*, John C. Statham, M.D., Charles E. Meredith, M.D.; *Clinical Director, Medical and Surgical*, A. Benjamin Rafkind, M.D.; *Director of Out-Patient Dept.*, Frank M. Geiser, M.D.; *Director of Psychotherapy Dept.*, Sal A. Prins, M.D.; *Director of Clinical Laboratories*, Gregory N. Brown, M.D.; *Physicians and Psychiatrists*, Hans O. Gerz, M.D., Fred M. Kramer, M.D., Juan Pella, M.D., Margaret Meyen, M.D., Charles A. Robbins, Jr., M.D., Albert G. Roberts, M.B., B.Ch., B.Sc.; *Sr. Physicians (Psychiatric)*, Johannes P. Braat, M.D., Witold Kawecki, B.M., B.Ch., B.A.O., Umberto Squattrito, M.D., John J. Sullivan, Jr., M.D., Ciro Veneruso, M.D.; *Sr. Residents (Psychiatry)*, Mehadin K. Arafeh, M.D., Julio A. Carias, M.D., Suk Choo Chang, M.D., Paul Cormier, M.D., Sergio D. Estrada, M.D., Willard S. Gold, M.D., Kenneth W. Hall, M.D., James J. McGennis, M.B., B.Ch., B.A.O., Lucienne Numa, M.D., Pandelis K. Pandelidis, M.D., George Papadopoulos, M.D., Michael A. Peszke, M.B., B.Ch., John B. Woodson, M.D.; *Residents (Psychiatry)*, Claude Chabot, M.D., Eugene L. Ehrlich, M.D., Eugene E. Lawler, M.D.; *Sr. Residents (Medical-Surgical)*, Sabri Bilsel, M.D., Jose L. daCosta, M.D., Salvador Deusa, M.D., Richard J. Ebner, M.D., George J. Lantos, M.D.; *Radiologist*, Willard E. Buckley, M.D. (part-time); *Sr. Institution Dentist*, Harry A. Krupp, D.D.S.; *Institution Dentist*, Theodore L. Vinci, D.D.S. (part-time); *Business Manager*, Eugene R. O'Brien; *Asst. Business Manager*, Allen L. Penfield; *Director of Nursing*, John C. Leith, A.B.; *Asst. Director of Nursing (Administration)*, Mildred A. Murphy, R.N.; *Asst. Director of Nursing (Education)*, Marguerite L. Pearson, M.A.; *Supvr. of Occupational Therapy*, Virginia W. Holmberg, O.T.R.; *Asst. Supvr. of Occupational Therapy*, Frances L. Cobb, O.T.R.; *Director of Volunteer Services*, Maxine R. Umba; *Director of Psychological Laboratories*, Jules D. Holzberg, Ph.D.; *Director of Psychiatric Social Service*, Helen M. Forst, B.A.; *Supervising Psychiatric Social Worker*, Helen M. Davies, M.S.S.; *Catholic Chaplain*, Rev. Adelbert Donlon; *Jewish Chaplain*, Rabbi Joseph J. Spevack; *Protestant Chaplain*, Rev. Harold B. Yarrington; *Director of Dining Halls*, Veronica M. Zanelli, B.S.; *Chief Dietitian*, Phyllis L. Bloomquist; *Farm Manager*, Floyd W. Morris; *Supvr. of Plant and Maintenance*, John J. Cotter; *Asst. Supvr. of Plant and Maintenance*, Floyd W. Reed.

NORWICH STATE HOSPITAL, NORWICH

(Trustees appointed by the Governor, Gen. Stat., 1958 Rev., Sec. 17-213. Salary, Supt., $17,159; Asst., $15,480. Compensation of trustees, traveling expenses. Number of patients who can be accommodated, 2,538. Number treated during year, 4,548. Value of real property, $25,730,353.99.)

Chm., Leo B. Reagan, New London, July 1, 1961. Dr. Margaret E. Conrad, Guilford; Benjamin Golding, West Hartford; Aloysius Kargul, Jewett City, July 1, 1961. Dr. Mario J. Albamonti, Norwich; Paul J. Driscoll, Norwich; Abraham A. Levin, Norwich; Salvatore

A. Petrillo, Branford, July 1, 1963. Philip I. Holway, Manchester; Philip Johnson, Norwich; Arthur J. Roy, Norwich; Helen Sinkowitz, Voluntown, July 1, 1965.

Supt., Ronald H. Kettle, M.D.; *Asst. Supt.*, Warren W. Burns, M.D.; *Hospital Clinical Directors*, Richard J. Moore, M.D., John E. Morrison, M.D.; *Institution Business Mgr.*, John W. Clarke; *Physicians and Psychiatrists*, Joseph E. Allen, M.D., Ralph C. Andrews, M.D., Claude J. Ballard, M.D., Eloise B. Peterson, M.D., Aldo Santiccioli, M.D., Olga Steinecke, M.D.; *Pathologist*, Zannis Kalamboukis, M.D.; *Sr. Physicians, Psychiatric*, Evaldas Deckys, M.D., Richard Duffes, M.D., Hans Langhammer, M.D., Branko Radich, M.D., Mariano F. Songco, M.D., Hans W. Standow, M.D.; *Sr. Physician*, Peter A. Rinaudo, M.D.; *Sr. Residents, Psychiatric*, Wilhelm R. Claassen, M.D., Theophanes B. Gaitanaros, M.D., Roger A. Graham, M.D., Carl E. Greuner, M.D., Eddy Ilves, M.D., Peter J. Kropp, M.D., Bernard M. Lavergne, M.D., James O'Carroll, M.D., Waclaw Olejnik, M.D., Jaroslav Pavlivsky, M.D., Walter Rohm, M.D., Ernesto R. Soriano, M.D., Peter E. Spalding, M.D., Burkhard W. Voelkening, M.D.; *Residents in Psychiatry*, Hector V. Alvarez, M.D., Mario Leicach, M.D., Maud S. O'Carroll, M.D., Karl A. Rossberg, M.D., Charles R. Young, M.D.; *Sr. Institution Dentist*, Thomas McCormick, D.D.S.; *Dir. of Psychological Services*, Hermann Schmidt, Ph.D.; *Dir. of Nursing*, Marion T. Mackenzie; *Asst. Directors, Nursing Adm.*, Virginia P. Wilson, Emily J. Riden; *Asst. Dir., Nursing Education*, Dorothy Douglas.

FAIRFIELD STATE HOSPITAL, NEWTOWN

(Trustees appointed by the Governor, Gen. Stat., 1958 Rev., Sec. 17-213. Salary, Supt., $17,159; Asst., $15,480. Compensation of trustees, traveling expenses. Number of patients who can be accommodated, 2,372. Average census for the period July 1, 1959 to June 30, 1960, 2,723. Value of real property, $22,435,780.)

Chm., John H. Caldwell, New Canaan, July 1, 1961. *Vice Chm.*, John A. Atchley, M.D., Salisbury, July 1, 1963. *Secy.*, Dennis M. Carroll, Danbury, July 1, 1961. Samuel E. Meshken, Fairfield; Joseph J. Trzuskoski, Terryville, July 1, 1961. Mrs. Margaretta Aymar, Darien; Edmond Dorne, Stratford; Oliver L. Stringfield, M.D., Stamford, July 1, 1963. Mrs. Doris D. Dickinson, Newtown; E. Paul Martin, New Milford; William Tamburri, Fairfield, July 1, 1965.

Supt., William F. Green, M.D.; *Asst. Supt.*, Samuel Friedman, M.D.; *Clinical Dir.*, Jane E. Oltman, M.D.; *Physicians and Psychiatrists*, Edwin L. Dawe, M.D., Jacob deJong, M.D., Maurice Glickman, M.D., Paul D. Murphy, M.D., Elizabeth M. Tucker, M.D.; *Sr. Physician (Psychiatric)*, John W. Rhinehart, M.D.; *Sr. Physicians*, Robert Goebel, M.D., Nathaniel C. Robey, M.D.; *Dir. of Nursing*, Mrs. Rosa Lee Adams, R.N., B.S.; *Business Mgr.*, George L. Geckle; *Supvr. of Personnel*, Francis Hoffman.

CONNECTICUT CHILD STUDY AND TREATMENT HOME

(Appointed by the Governor, Gen. Stat., 1958 Rev., Sec. 17-231. Salary, Supt., $12,420. Compensation of trustees, traveling expenses. Address: Charles W. Leonard, Supt., Conn. Child Study and Treatment Home, 825 Hartford Turnpike, Hamden.)

Chm., Dennis M. Garvey, New Haven, Jan. 1, 1962. *Vice Chm.*, Stephen M. Riley, Hartford, Jan. 1, 1962. *Secy.*, Mrs. Marita E. Merrick, Columbia, Jan. 1, 1964. Mrs. Helen Benton, Southport; Mrs. Margaret Sager, Greenwich, Jan. 1, 1962. Aaron J. Cuffee, Fairfield; Milton J. E. Senn, M.D., New Haven, Jan. 1, 1964.

Supt., Charles W. Leonard.

UNDERCLIFF HOSPITAL, MERIDEN

(Facility of Mental Health Department) *Supt. and Medical Dir.*, Paul M. de la Vergne, M.D. (Salary, $15,950.) Capacity, 269. Hospital for rehabilitation of mentally ill. Reached from Meriden by West Main St. bus to corner of Capitol Ave. and West Main St. The hospital is one mile distant on the Chamberlain Highway. Visiting hours, daily, 10 A.M. to 8 P.M.

(Appointed by the Governor, Gen. Stat., 1958 Rev., Sec. 17-213. Compensation, necessary expenses.)

Chm., Stuart E. Judd, Woodbury; Mrs. Michael L. Adley, New Haven; Mrs. Margaret Gurney, Salisbury; David S. Miller, Meriden, Jan. 1, 1962. Mrs. Elizabeth M. Lappin, Bridgewater; Joseph Rudy, Hartford, Jan. 1, 1964.

COMMISSION ON ALCOHOLISM (Appointed by the Governor, Gen. Stat., 1958 Rev., Sec. 17-143. Combined with Mental Health Department, Sec. 17-144a (a), 1959 Suppl. Salary, Exec. Dir., $13,380. Compensation of members, necessary expenses. Address: 51 Coventry St., Hartford 12.)

Chm., Jules V. Coleman, M.D., New Haven, July 1, 1965. *Vice Chm.*, Francis P. A. Williams, M.D., Stepney Depot, July 1, 1966. *Secy.*, William W. Vosburgh, Jr., Waterbury, July 1, 1962. Charles K. Oaks, Hartford, July 1, 1961. Rev. Bertrand E. Parent, Bridgeport, July 1, 1963. Selden D. Bacon, Ph.D., Hamden, July 1, 1964. William H. Knaut, Hamden, July 1, 1967.

Exec. Dir., Dudley Porter Miller, Ph.D., New Haven.

BLUE HILLS HOSPITAL AND OUT-PATIENT CLINIC

(Address: 51 Coventry St., Hartford. Under the management of the Commission on Alcoholism. For the care, education and treatment of alcoholics. Number of patients who can be accommodated, 50. Number of patients treated during the year July 1, 1959 through June 30, 1960, 1,223. Patient census as of March 1, 1960, 34. Value of real property, $521,023.33.)

Officers of the Hospital: *Executive Dir.*, Dudley Porter Miller, Ph.D.; *Physician in Charge*, J. E. Rosenfeld, M.D.; *Senior Physician*, Dominick Bizzocco, M.D.; *Assoc. Physician*, John Greenberg, M.D.

MANSFIELD STATE TRAINING SCHOOL AND HOSPITAL MANSFIELD DEPOT

(Under the maintenance and direction of the State Dept. of Health. Trustees appointed by the Governor, for four years, Sec. 17-172b, 1959 Suppl. Salary, Supt., $16,560; Asst. Supt., Medical, $14,880. Compensation of trustees, traveling expenses. Number of persons who can be accommodated, rated capacity, 1,740 beds. Resident population, June 30, 1960, 1,884; on books, June 30, 1960, 2,138. Value of real property, June 30, 1960, $12,914,915.19.)

Chm., Charles H. Walters, Bloomfield, July 1, 1963. *Secy.*, Mrs. Phoebe B. Bennet, Lyme, July 1, 1961. Mrs. Marjorie G. Campbell, New Canaan; Norman B. Wagoner, Stafford Springs, July 1, 1962. Mrs. Joan M. Hogan, Avon, July 1, 1963. Hon. Allyn L. Brown, Norwich; Mrs. Katherine Bonyai, Milford, July 1, 1964.

Supt., Neil A. Dayton, M.D.; *Asst. Supt., Medical*, Herbert L. Flynn, M.D.; *Dir. of Laboratories*, Joseph E. Nowrey, M.D.; *Sr. Physicians*, G. Lucille Rucker, M.D., Francis E. Martin, M.D., John F. Bennett, M.D., Maria N. Nepomuceno, M.D.; *Adm. Asst., Medical Office*, Cecil M. Killourey; *Adm. Asst., Personnel Dept.*, Phyllis I. Waldron; *Asst. Director of Nurses*, Rena I. Kassler, R.N.; *Dir. of Education and Training*, John T. Cassell, Ph.D.; *Chief Dietician*, Pauline S. Duckett, B.S.; *Chief, Psychological Laboratories*, Charles P. Fonda, Ph.D.; *Supvr. of Social Workers*, Isabelle B. Sokolski, B.A.; *Farm Mgr.*, Russell M. Garrigus, B.S.; *Supvr. of Plant and Maintenance*, John T. Creaser; *Fiscal Officer*, Allen H. Pike, M.A.

SOUTHBURY TRAINING SCHOOL, SOUTHBURY

(Under the maintenance and direction of the State Dept. of Health. Trustees appointed by the Governor, for four years, Sec. 17-172b, 1959 Suppl. Salary, Supt., $14,760. Compensation of trustees, traveling expenses. Capacity in accordance with authoritative standards on institutional housing, 1,809. Number of persons enrolled on June 30, 1960, 1,938. Value of real property, $18,517,294.)

Chm., George P. Milmine, Lakeville, July 1, 1964. *Vice Chm.*, Robert S. Morris, West Hartford, July 1, 1963. *Secy.*, Mrs. Lenore H. Davidson, New Haven, July 1, 1964. Mrs. Agnes M. Fawcett, Ridgefield, July 1, 1963. Mrs. Claire O'Brien Hurley, South Britain; Grover F. Powers, M.D., New Haven, July 1, 1964.

Acting Supt., Frank R. Giliberty; *Asst. Supt. (Medical)*, Herman Yannet, M.D.; *Asst. Supt. (Admin.)*, James M. Thompson; *Dir. Training*, Fred F. Finn; *Acting Dir., Home Care and Training*, Sarah C. Linsley; *Dir. Psychological Services*, C. Edward Stull,

Ph.D.; *Dir. Social Services*, J. Raymond Pichey; *Supvr. Plant and Maintenance*, Thomas O. Elliott; *Farm Mgr.*, Charles C. Brigham; *Business Mgr.*, Marsten Linsley.

MYSTIC ORAL SCHOOL FOR THE DEAF, MYSTIC

(Under the maintenance and direction of the State Bd. of Education. Trustees appointed by the Governor, Sec. 10-313a, 1959 Suppl. Salary, Supt., $9,300. Compensation of trustees, none. Number of students, average attendance, 139. Value of real property, $1,934,187.)

Pres., William C. Fox, New London, July 1, 1962. Rosemary Park, Ph.D., New London; Mrs. Beatrice Rosenthal, Waterford, July 1, 1961. Mrs. Gwendolyn Glynn, Clinton, July 1, 1962.

Supt., Alan Y. Crouter; *Principal*, Edith S. Durant.

THE NEW BRITAIN MEMORIAL HOSPITAL BOARD OF DIRECTORS

(Appointed by the Governor, Special Act No. 1, Special Session, March 1950. Compensation, expenses. Address: New Britain Memorial Hospital, New Britain.)

Rt. Rev. Msgr. John J. Hayes, Stamford; Mrs. Dorothy S. Vance, New Britain, July 1, 1961. Rt. Rev. Msgr. Leo M. Finn, Bridgeport; D. Leonard Lieberman, Chester, July 1, 1962. Samuel Y. Birnbaum, New Britain; Mrs. Thomas Wall, Clinton, July 1, 1963.

HOSPITALS FOR TUBERCULOSIS CONTROL, HOSPITAL CARE AND REHABILITATION

Manager: State Dept. of Health, Tuberculosis Control, Hospital Care and Rehabilitation, Sec. 19-113, 1959 Suppl. (See page 459.)

CEDARCREST HOSPITAL, NEWINGTON 11.—(Salary, Supt., $15,360.) *Supt. and Medical Dir.*, Reginald C. Edson, M.D. For adults in any stage or any form of tuberculosis needing hospitalization, for adults with chronic disease other than tuberculosis who need definitive hospital care or rehabilitation. Capacity, 275. Number of patients, Jan. 1, 1960, 253. Reached from Hartford by automobile or Conn. Co. bus, Main and Gold Sts., Hartford; stops at the hospital door. The hospital is situated two and one-half miles beyond the Hartford City Line just off the Berlin Turnpike. Visiting hours, 3 to 5 P.M., daily; 7 to 8 P.M., Tuesday and Friday.

LAUREL HEIGHTS HOSPITAL, SHELTON.—(Salary, Supt., $15,960.) *Supt. and Medical Dir.*, Kirby S. Howlett, Jr., M.D. For adults in any stage or any form of tuberculosis needing hospitalization, for adults with chronic disease other than tuberculosis who need definitive hospital care or rehabilitation. Capacity, 252. Number of patients, Jan. 1, 1960, 205. Reached from East Derby Junction, Derby or Shelton by Bridgeport bus; reached from Bridgeport by Derby bus. Visiting hours, 3 to 5 P.M., daily; Thursdays, 7 to 8:30 P.M.

SEASIDE GERIATRIC HOSPITAL, WATERFORD.—(Salary, Supt., $12,180.) *Supt. and Medical Dir.*, John P. Bachman, M.D. For elderly citizens of the State of Connecticut who require active medical and rehabilitative treatment in excess of that available in Chronic and Convalescent Hospitals. Priority for admission given non-psychotic former patients of State mental hospitals. When beds are available a limited number of elderly patients requiring active medical treatment and rehabilitation and qualified for Old Age Assistance may be accepted from general hospitals or referred by their physicians. Estimated eventual capacity 170. Visiting hours daily from 12 noon to 8 P.M.

UNCAS ON THAMES HOSPITAL, NORWICH.—(Salary, Supt., $15,960.) *Supt. and Medical Dir.*, George C. Wilson, M.D. For adults and children of the State of Connecticut, in any stage or form of tuberculosis needing hospitalization, and for adults with chronic disease other than tuberculosis who need definitive hospital care or rehabilitation. Capacity, 340. Number of patients, Jan. 1, 1960, 244. Reached from Norwich or New London by bus between these points. Visiting hours: Tuberculosis Service, 3 to 4:30 P.M. and 6 to 7 P.M., Mon. thru Fri.; Sat. 3 to 4:30 P.M.; Sun. and legal holidays, 1 to 4:30 P.M. Chronic Disease Service, 9 A.M. to 9 P.M. daily.

TUBERCULOSIS APPEAL BOARD

(Gen. Stat., 1958 Rev., Sec. 19-122. Compensation of members, none. Address: 119 Ann St., Hartford.)

Chm., Mrs. H. M. Dadourian, West Hartford; Stanley Bierylo, Norwich; Mrs. Herbert F. Fisher, Hartford; Charles T. McQueeney, North Haven; Alfred A. Toscano, New Haven.

VETERANS' HOSPITAL

VETERANS' HOME AND HOSPITAL
STATE OF CONNECTICUT, ROCKY HILL

(Capacity, 1,225. Domiciliary, 729. Hospital, 496. Total enrollment, Jan. 1, 1960, 1,017. Value of real property, $10,140,185.16.)

Managers: The Veterans' Home and Hospital Commission; consisting of eight commissioners, appointed by the Governor, Gen. Stat., 1958 Rev., Sec. 27-104. Salary, Commandant, $13,860. (See page 484.)

OFFICERS OF THE HOME.—*Commandant,* Brig. General Raymond Watt; *Exec. Officer, Home,* Maj. Alexander Kaczynski; *Exec. Officer, Hospital,* Maj. Francis E. Miner; *Quartermaster,* Maj. George F. McGill; *Dir. of Dining Halls,* Capt. David K. Goodwin;

Adjutant, Capt. Harold C. Smestad; *Supvr. of Plant and Maintenance*, Capt. John B. Mathews; *Building Mechanical Supvr.*, Paul B. Turner; *Security Officer*, Capt. John W. Sanford; *Farm Mgr.*, John W. Muller; *Finance Officer*, Capt. Raymond T. McMahon; *Chief of Anesthesia*, Ralph M. Tovell, M.D.; *Chief of Dermatology*, Neville Kirsch, M.D.; *Chief of Medicine*, Richard P. Johnson, M.D.; *Chief of Neuro-Surgery*, Salo J. Silbermann, M.D.; *Chief of Ophthalmology*, Henry L. Birge, M.D.; *Chief of Orthopedics*, Denis S. O'Connor, M.D.; *Chiefs of Physical Medicine and Rehabilitation*, Thomas F. Hines, M.D.; Herman L. Kamenetz, M.D.; *Chief of Psychiatry*, Charles T. Solomon, M.D.; *Chief of Surgery*, Chester A. Wiese, Jr., M.D.; *Chief of Urology*, Charles E. Jacobson, Jr., M.D.; *Anesthetist*, Wyma I. Dale, M.D.; *Pathologist*, Robert Tennant, M.D.; *Resident Physicians*, Geza O. Benkovitch, M.D.; Theodore Czuj, M.D.; Jacob Dorfman, M.D.; Lucian A. Geraci, M.D.; Michael Jacuch, M.D.; Leizor Kessel, M.D.; Spyros G. Kyrkos, M.D.; Peter Laube, M.D.; Hans L. Menco, M.D.; Arthur O'Keeffe, M.D.; Menelaus P. Peters, M.D.; Menelick Roland, M.D.; *Dentists*, Harold D. Hartenstein, D.D.S.; Abraham Weinberg, D.D.S.; *Dir. of Nursing*, Ellen J. Werme, R.N.; *Catholic Chaplain*, Rev. Leonard T. Goode; *Protestant Chaplain*, Rev. William Ruppar.

PENAL INSTITUTIONS

CONNECTICUT STATE PRISON, WETHERSFIELD

(Directors appointed by the Governor, with advice and consent of the Senate, Gen. Stat., 1958 Rev., Sec. 18-1. Salary, Warden, $14,160; Deputy Warden, $9,420; Deputy Warden (Treatment), $10,080. Compensation of directors, traveling expenses. Number of inmates as of Jan. 1, 1960, 985. Value of real property, $5,861,222.*)

Pres., Charles Stroh, Suffield, July 1, 1963. Francis T. Ahearn, West Hartford; Rt. Rev. Msgr. Joseph M. Griffin, Meriden; Rev. Leo E. Lavallee, Groton, July 1, 1961. E. Clayton Gengras, West Hartford; Thomas A. Grasso, Windsor Locks; Boce W. Barlow, Jr., Hartford, July 1, 1963.

PRISON OFFICIALS.—*Warden*, Mark S. Richmond; *Deputy Warden*, Frederick E. Adams; *Deputy Warden (Treatment)*, Richard M. Steinert; *Business Mgr.*, Burton W. Deane; *Director of Prison Industries*, David M. Sharar; *Chief Medical Officer*, Rollin L. Bauchspies, M.D.; *Dentist*, Harold S. Waldman, D.D.S.; *Catholic Chaplain*, Rev. Joseph W. Reynolds; *Protestant Chaplain*, Rev. Russell E. Camp; *Farm Mgr.*, Ronald W. Mason.

BOARD OF PARDONS

(Appointed by the Governor, with advice and consent of either House of the General Assembly, Sec. 18-24a, 1959 Suppl. Compensation of members, per diem plus expenses. Address: Bernard H. Trager, Chm., 955 Main St., Bridgeport.)

---

*Includes Osborn Prison Farm.

Chm., Bernard H. Trager, Bridgeport, June 5, 1961. Elmer S. Schattschneider, Middletown, June 5, 1961. Charles V. James, Norwich; Karl T. Phillips, Putnam, June 3, 1963. John Hamilton King, Willimantic, June 7, 1965.

Secy., Isadore L. Kotler, Bridgeport.

BOARD OF PAROLE

(Appointed by the Governor, with the advice and consent of either House of the General Assembly, Sec. 54-124, 1959 Suppl. Compensation of members, necessary expenses.)

Charles W. Pettengill, Greenwich, Sept. 1, 1963. John W. Paton, Middletown; Dr. Sedrick J. Rawlins, East Hartford, until the 1961 session of the General Assembly.

Exec. Secy., James J. McIlduff.

STATE PRISON INDUSTRIES ADVISORY COMMISSION

(Appointed by the Governor, Gen. Stat., 1958 Rev., Sec. 18-14. Compensation, actual and necessary expenses. Address: Conn. State Prison, Wethersfield.)

Leo J. Dunn, Bridgeport; Victor Galgowski, Middlefield; Raymond I. Longley, Union; C. LeRoy Magnuson, Glastonbury; Wilbur C. Stauble, Bloomfield, July 1, 1961.

STATE JAIL ADMINISTRATOR

(Administrator appointed by the Directors of the State Prison, Sec. 18-31, 1959 Suppl. Salary of Adm., $10,740. Address: Room 539-541, State Office Bldg., Hartford.)

Administrator, Harold E. Hegstrom, Hartford.

County Jails	*Correctional Directors*	*Captains*
Hartford County	Patrick J. Hogan, Bristol	*Joseph P. McDonald, Hartford
New Haven County	J. Edward Slavin, Woodbridge	*Frank J. Moore, North Haven
New London County	James R. McDermott, Montville	Robert C. Hullivan, Uncasville
Fairfield County	William T. Burlant, Bridgeport	Vacancy
Windham County	David Derosier, Putnam	Adelard Derosier, Putnam
Litchfield County	Joseph Trzuskoski, Terryville	LeRoy Naughton, Terryville
Middlesex County	Joseph P. Walsh, Middletown	Clifford G. Willis, Haddam
Tolland County	Nicholas Pawluk, Rockville	Darrell Stark, Tolland

* Supervising Captains.

INTERSTATE COMPACT FOR PAROLEE AND PROBATIONER SUPERVISION

(Gen. Stat., 1958 Rev., Sec. 2-65. Address: Room 207A, State Capitol, Hartford.)

Administrator, George W. Oberst, Darien.

INTERSTATE COMPACT ON JUVENILES

(Appointed by the Governor, Gen. Stat., 1958 Rev., Sec. 17-77.)

Administrator, George W. Oberst, Darien.

CONNECTICUT REFORMATORY, CHESHIRE

(Directors appointed by the Governor, with advice and consent of the Senate, Gen. Stat., 1958 Rev., Sec. 17-382. Salary, Supt., $13,800; Asst., $9,780. Compensation of directors, expenses. Number of inmates, as of Jan. 1, 1960, 355. Value of real property, $2,752,052.59.)

Pres., Msgr. John P. Wodarski, Hartford, July 1, 1963. *Vice Pres.*, Mrs. Katharine Speer Brown, Colebrook, July 1, 1961. *Secy.*, Joseph J. McEvoy, Prospect, July 1, 1963. Niel J. Bulger, Waterbury; Arthur B. O'Keefe, Jr., Madison, July 1, 1961. Frank P. Fitzpatrick, Ansonia; Rev. Morgan Porteus, Cheshire, July 1, 1963.

Supt., Robert T. Grey; *Asst. Supt.*, Forrest G. Hatch; *Business Mgr.*, William G. Finch; *Parole Supvr.*, Francis R. Cunningham; *Senior Parole Officer*, Salvatore J. Fazio; *Parole Officers*, Norman J. Christoff, John A. Morytko, James J. Hoffman, George Hall.

CONNECTICUT SCHOOL FOR BOYS, MERIDEN

(Trustees appointed by the Governor, with advice and consent of the Senate, Gen. Stat., 1958 Rev., Sec. 17-403. Salary, Supt., $13,860. Compensation of trustees, none. Number of inmates, as of Jan. 1, 1960, 418. Value of real property, $3,396,260.)

Pres., Kenneth Wynne, Woodbridge, July 1, 1963. *Vice Pres.*, Everett R. Johnson, Kensington, July 1, 1961. *Secy.*, Mrs. Jeanette Snow, Middletown, July 1, 1963. Rev. John M. Balasa, New Britain; Sebastian J. Urso, Hartford, July, 1961. Edward C. Cox, Wallingford; Thomas L. Ferry, Meriden, July 1, 1963. *Supt.*, Roy L. McLaughlin.

CONNECTICUT STATE FARM FOR WOMEN AND STATE PRISON FOR WOMEN, NIANTIC

(Directors appointed by the Governor, Gen. Stat., 1958 Rev., Sec. 17-356. Salary, Supt., $12,900. Compensation of directors, traveling expenses. Number of inmates, as of Jan. 1, 1960, adults, 133, infants, 3. Number of inmates on parole, 153. Value of real property, $1,984,144.98.)

Chm., Eleanor H. Little, Guilford, July 1, 1962. Henry A. Archambault, M.D., Taftville, July 1, 1961. Dr. Frances Roach, Old Lyme, July 1, 1963. Solomon Elsner, Hartford, July 1, 1964. Howard S. Colwell, M.D., New Haven, July 1, 1965. Miss Amelia Palmer, Voluntown, July 1, 1966. Mrs. Mary Banach, Newington, July 1, 1967. *Supt.*, Miss Elizabeth B. MacKenzie.

LONG LANE SCHOOL, MIDDLETOWN

(Directors appointed by the Governor, Gen. Stat., 1958 Rev., Sec. 17-369. Salary, Supt., $13,380. Compensation of directors, none. Number of girls in care of school, as of Jan. 1, 1960, 428. Number in residence, 174. Value of real property, $2,624,949.)

Secy., Mrs. Emma B. Lord, Wethersfield, July 1, 1961. Mrs. Shirley Bland, West Hartford; Mrs. Rose A. Critchfield, Hartford, July 1, 1961. Mrs. Mary Fitzgerald Aspell, West Hartford; Mrs. Yvonne Goldsmith, Westport; Frank Zullo, Norwalk, July 1, 1962. Dr. Charles Russman, Middletown, July 1, 1963. *Supt.*, Miss Ethel D. Mecum.

COUNTY SHERIFFS AND CORONERS

THERE ARE NO COUNTY SEATS IN CONNECTICUT
(County Government was abolished effective October 1, 1960. Counties will continue to prevail as geographic units.)

CONNECTICUT STATE SHERIFFS ASSOCIATION.—*Vice Pres.*, James R. McDermott, Montville; *Treas.*, David Derosier, Putnam; *Secy.*, Joseph P. Walsh, Middletown.

Exec. Committee: William T. Burlant, Trumbull; Nicholas Pawluk, Rockville; J. Edward Slavin, Woodbridge; Joseph Trzuskoski, Litchfield.

HARTFORD COUNTY (Constituted, 1666)

Sheriff, Patrick J. Hogan, 27 Condon Rd., Bristol, appointed by the Governor to serve from Sept. 1, 1960 until the 1961 session of the General Assembly. (Salary, $8,500.) Office: County Bldg., 95 Washington St., Hartford. *Chief Deputy*, vacancy. *Deputy Sheriffs*, Hartford, Daniel J. Arcieri, Frederic S. Barber, Philip A. Cirone, Henry J. Cwikla, Louis W. DiNapoli, Jacob Greenberg, Edwin J. Higgins, Joseph A. Rubera, Irving S. Silverman, Julius P. Sposito, Nathan Ticotsky; Berlin, Edward R. Dyer (P.O., *East Berlin*); Bloomfield, John L. Gamble, Isaac Homelson; Bristol, Vincent J. DiPietro, Daniel Riccio; Canton, Raymond W. Ronan; East Hartford, John W. Foley, John T. Plodzik; East Windsor, James P. Bloznalis; Enfield, John W. Charette; Farmington, Albert P. Lewis; Glastonbury, Alfred J. Dussault; Manchester, Clarence E. Foley, Harold T. Keating; Marlborough, Joseph Rankl; New Britain, Edward J. Baldyga, Louis Borselle, Donald W. Callahan, Leo Plasczynski; Newington, Francis E. Dion, Walter W. Kasmer; Plainville, Charles Zettergren, Jr.; Rocky Hill, Gerald Murphy; Simsbury, Thomas A. Hayes; Southington, Dominic J. Egidio; South Windsor, Stanley Johnson; Suffield, James F. Karp; West Hartford, William B. Sarr, Thomas F. Daly; Wethersfield, Patrick G. O'Toole; Windsor, Francis K. Ewing; Windsor Locks, Francis K. Colli.

Coroner, Louis F. Schaefer, Rocky Hill. (Salary, $7,000.) Room 47, 50 State St., Hartford 3. *Deputy Coroner*, Francis J. Fahey, Thompsonville. *Medical Examiners*, Avon, William M. Wiepert, M.D., William E. Williams, M.D., Asst.; Berlin, Ludmil Chotkowski, M.D. (P.O., *Kensington*); Bloomfield, William J. Dwyer, M.D.; Bristol, Fred Tirella, M.D.; Burlington and Canton, Carl J. Kilburn, M.D. (P.O., *Collinsville*); East Granby, Owen L. Murphy, M.D. (P.O., *Simsbury*); East Hartford, William H. Lohman, M.D.; East Windsor, Wilfred J. Robinson, M.D. (P.O., *Broad Brook*); Enfield, Howard W. Gourlie, M.D., Carl W. Johnson, M.D., Asst.; Farmington, Edward P. Dunne, M.D. (P.O., *Unionville*); Glastonbury, Charles R. Preble, M.D., Samuel B. Rentsch, Jr., M.D., Asst.; Granby and Hartland, Owen L. Murphy, M.D. (P.O., *Weatogue*); Hart-

ford, Walter Weissenborn, M.D., Donald R. Hazen, M.D., Asst.; Manchester, Robert R. Keeney, M.D., John Prignano, M.D., Asst.; Marlborough, Edwin M. Griswold, M.D. (P.O., *Glastonbury*); New Britain, John J. Tokarczyk, M.D., Raymond T. Wise, M.D., Asst.; Newington, Vincent D. O'Neil, M.D.; Plainville, Aresto P. Tortolani, M.D.; Rocky Hill, Vacancy; Simsbury, Owen L. Murphy, M.D.; Southington, Eric M. Simmons, M.D.; South Windsor, Vacancy; Suffield, Stephen P. Coates, M.D., William H. Upson, M.D., Asst.; West Hartford, Harry LeRoy Allen, M.D.; Wethersfield, Donald A. Walker, M.D.; Windsor, Warren B. Silliman, M.D.; Windsor Locks, Ettore F. Carniglia, M.D.

NEW HAVEN COUNTY (Constituted, 1666)

Sheriff, J. Edward Slavin, Race Brook Road, Woodbridge, June 1, 1963. (Salary, $8,500.) Office: County Court House, New Haven. *Chief Deputy*, Henry F. Healey, Jr., Derby. *Deputy Sheriffs*, New Haven, William Baker, Edward Bellin, Carmine Bracale, Lester J. Cohn, Salvatore A. Franco, Jack Friedler, Joseph F. Gemski, William Gianelli, Edward Hackett, Eugene McCabe, Jacob G. Miller, Joseph E. Monahan, Philip Puleo, George Salerno, Anthony Tanezio; Ansonia, Walter Sobolewski; Beacon Falls, Victor Mizeski; Branford, Edward J. Rice; Cheshire, Harold Cook; Derby, M. Joseph Condon; East Haven, Dominic Melillo; Guilford, Robert A. Perry; Hamden, George S. DiNapoli; Madison, Russell Kelleher; Meriden, James S. Buckley, Joseph Grodzicki, Abe Hurwitz; Middlebury, Harold Tucker; Milford, Edward W. Connolly, Patrick Rogers, Robert H. Slavin; Naugatuck, Joseph Schultz; North Branford, George Crosson; North Haven, Thomas J. Glenn; Oxford, Z. Alphonse Niestemski; Prospect, Peter Giesen, Jr.; Seymour, Harry Zopko; Wallingford, Joseph L. Stupski; Waterbury, George M. Apalucci, George Burns, Raymond E. Conlon, Albert Francis, Joseph Garvey, Vincent A. Germinaro, Edward Horgan, Frank McCann, Albert Mucci, Patrick Porto; West Haven, John Burgarella, John Fraser, Jr., Arthur C. Raffile; Wolcott, William Sheehy.

Coroner, at New Haven, James J. Corrigan, New Haven. (Salary, $7,000.) County Court House, New Haven. (Jurisdiction covers the towns of Bethany, Branford, East Haven, Guilford, Hamden, Madison, Meriden, Milford, New Haven, North Branford, North Haven, Orange, Wallingford, West Haven and Woodbridge.) *Deputy Coroner*, Nathan G. Sachs, New Haven. *Medical Examiners*, New Haven, Marvin M. Scarbrough, M.D.; Bethany and Woodbridge, (Acting) Lawrence M. Tierney, M.D. (P.O., *West Haven*); Branford and North Branford, Dana S. Blanchard, M.D., Michael J. Carpinella, M.D., Asst.; East Haven, Robert M. Taylor, M.D., Donald M. Beckwith, M.D., Asst.; Guilford, Elizabeth Adams, M.D.; Hamden and North Haven, Sterling P. Taylor, M.D.; Madison, Susan B. Spencer, M.D.; Meriden, Allan J. Ryan, M.D.; Milford, William J. H. Fischer, M.D., Robert A. Weston, M.D., Asst.; Orange,

Lawrence M. Tierney, M.D.; Wallingford, James F. Ferguson, Jr., M.D., Alfred T. St. James, M.D., Asst.; West Haven, Lawrence M. Tierney, M.D.

NEW HAVEN COUNTY AT WATERBURY

Coroner, at Waterbury, Frank T. Healey, Jr., Waterbury. (Salary, $4,220.) 7 Kendrick Ave., Waterbury. (Jurisdiction covers the towns of Ansonia, Beacon Falls, Cheshire, Derby, Middlebury, Naugatuck, Oxford, Prospect, Seymour, Southbury, Waterbury and Wolcott.) *Deputy Coroner*, John F. Phelan, Waterbury. *Medical Examiners*, Waterbury, Edward H. Kirschbaum, M.D., Harold F. Morrill, M.D., Asst.; Ansonia, Fred N. Haddad, M.D.; Beacon Falls, Naugatuck and Oxford, William E. Hill, M.D. (P.O., *Naugatuck*); Cheshire, Wilbur J. Moore, M.D.; Derby, Samuel B. Rentsch, M.D., William H. Treat, M.D., Asst.; Middlebury, William P. Arnold, Jr., M.D. (P.O., *Waterbury*); Prospect, Harold F. Morrill, M.D. (P.O., *Waterbury*); Seymour, Oscar Rogol, M.D.; Southbury, A. D. Ghiselin, Jr., M.D.; Wolcott, Irving S. Platt, M.D. (P.O., *Waterbury*).

NEW LONDON COUNTY (Constituted, 1666)

Sheriff, James R. McDermott, Montville (P.O., Box 1, Uncasville), June 1, 1963. (Salary, $8,500.) Office: County Court House, New London. *Chief Deputy*, Paul A. Delmonte, Norwich. *Deputy Sheriffs*, New London, Thomas G. Martin, Anthony P. Turello; Bozrah, William Juknis (P.O., *Gilman*); Colchester, Francis Gorrick; East Lyme, J. Allen Walker (P.O., *Niantic*); Franklin, John Carboni (P.O., *North Franklin*); Griswold, Lawrence Belisle (P.O., *Jewett City*); Groton, Thomas C. Lyon, Sr., Joseph Therrien; Lebanon, John Sellick; Ledyard, Elroy J. Bolduc (P.O., R.F.D. 2, *Gales Ferry*); Lisbon, George R. Spencer (P.O., *Versailles*); Montville, Michael F. Gula (P.O., *Uncasville*); Norwich, Paul A. Delmonte, William Dunion, Richard Fontaine (P.O., *Taftville*); Preston, Henry J. Piszczek (P.O., R.F.D. 1, *Norwich*); Salem, Andrew A. Zemko (P.O., R.F.D. 3, *Colchester*); Sprague, Francis Bessette (P.O., *Hanover*); Stonington, Edward H. Weall (P.O., *Pawcatuck*); Waterford, Gordon F. Erricson.

Coroner, Edward G. McKay, Norwich. (Salary, $4,230.) 10 Shetucket St., Norwich. *Deputy Coroner*, John J. McGarry, New London. *Medical Examiners*, New London, Harold H. Irwin, M.D.; Bozrah, Franklin, Lebanon, Ledyard, Norwich and Preston, George H. Gildersleeve, M.D. (P.O., *Norwich*), Henry Archambault, M.D., Asst. (P.O., *Taftville*); Colchester, Irwin Israel, M.D.; East Lyme, H. W. Duennebier, M.D. (P.O., *Niantic*); Griswold and Voluntown, Frederick C. Barrett, M.D. (P.O., *Jewett City*), Pasquale J. Costa, M.D., Asst.; Groton, E. L. Douglass, M.D.; Lisbon and Sprague, Henry Archambault, M.D. (P.O., *Taftville*); Lyme, J. G. Ely, M.D.; Montville, H. Norman Rasmussen, M.D.;

North Stonington and Stonington, Roger N. Fowler, M.D. (P.O., *Mystic*); Old Lyme, Harold VonGlahn, M.D. (P.O., *Lyme*); Salem, H. Peter Schwarz, M.D. (P.O., *Norwich*); Waterford, Robert T. Henkle, M.D.

FAIRFIELD COUNTY (Constituted, 1666)

Sheriff, William T. Burlant, 1106 North Ave., Bridgeport, June 1, 1963. (Salary, $8,500.) Office: 172 Golden Hill St., Bridgeport. *Chief Deputy*, Alexander J. Elson, Bridgeport. *Deputy Sheriffs*, Bridgeport, Donald A. Brown, Frank J. DePrinzio, Malachi F. Farrell, John B. Kennedy, Thomas E. O'Brien, Edward J. Petrovick, Charles M. Pistey; Bethel, Eugene J. Testa; Danbury, Carl C. Magersuppe, Joseph Nero, Jr.; Darien, Kenneth H. Rawn; Fairfield, Victory J. Curtis, Stanley R. Fortuna, Francis A. Rooney, Jr., James F. Walsh; Greenwich, John F. Caldwell, George J. Cooke; Monroe, John Palazzo; New Canaan, John J. Masterpolo; New Fairfield, James J. McCrory; Newtown, Willis R. Tomlinson, Jack H. Rosenthal; Norwalk, Samuel N. Cioffi, William H. Flynn, Theodore Mineau; Redding, Cornelius Martin; Ridgefield, Stanley Piasta; Shelton, Anthony J. Maturo; Stamford, William R. Blois, Joseph A. Kunz, Robert V. Marciano, Earl W. Meehan, Peter A. Meli, Patrick J. Moruke; Stratford, Nicholas Macisco, Myron Rosenbluth; Trumbull, David M. Golden, Edwin L. Haflich; Westport, Edward T. Przybiski; Wilton, Hugh N. Young.

Coroner, Isadore L. Kotler, Bridgeport. (Salary, $7,000.) 172 Golden Hill St., Bridgeport. *Deputy Coroner*, Paul H. Cullinan, Easton. *Medical Examiners*, Bridgeport, George J. Molnar, M.D., West Side of Bridgeport, Harold E. Doherty, M.D., East Side of Bridgeport; Bethel, Albert J. Trimpert, M.D.; Brookfield, Newtown and Weston, J. Benton Egee, M.D.; Danbury, John D. Booth, M.D; Darien, Allen R. Ross, M.D.; Fairfield, Stanton R. Smith, M.D.; Greenwich, George L. Tunick, M.D.; Monroe and Stepney, Francis P. A. Williams, M.D.; New Canaan, Thomas P. Cody, M.D.; New Fairfield and Sherman, Frank Goldys, M.D.; Norwalk, William H. McMahon, M.D.; Ridgefield, Joseph S. Bell, M.D.; Shelton, J. J. Pagliaro, M.D.; Stamford, Rudolf A. Colmers, M.D.; Stratford, Chester E. Haberlin, M.D.; Trumbull, William T. Corbett, M.D.; Westport, Harry S. Phillips, M.D.; Wilton and Redding, P. T. McIlroy, M.D.

WINDHAM COUNTY (Constituted, 1726)

Sheriff, David Derosier, 188 Church St., Putnam, June 1, 1963. (Salary, $7,000.) Office: County Jail, Box 297, Brooklyn. *Chief Deputy*, Napoleon J. Fournier, Moosup. *Deputy Sheriffs*, Brooklyn, Hugh Gorman; Killingly, Conrad J. Bernier, Lester D. Cole (P.O., *Dayville*), Clarence A. Briere (P.O., *Rogers*); Plainfield, Arthur J. Goven (P.O., *Wauregan*); Putnam, Edward F. Girard, William

Wentworth; Thompson, Raymond L. Donnelly; Willimantic, Robert J. Haggerty; Windham, Dennis J. Haggerty, Edward T. Meikle (P.O., *Willimantic*).

Coroner, Louis A. Woisard, Sr. (P.O., *Danielson*). (Salary, $2,600.) 101 Main St., Danielson. *Deputy Coroner*, Louis A. Woisard, Jr. *Medical Examiners*, Windham, Scotland, Chaplin and Hampton, Brae Rafferty, M.D. (P.O., *Willimantic*); Ashford and Pomfret, David H. Bates, M.D.; Brooklyn and Killingly, Warren A. Tanner, M.D. (P.O., *Danielson)*; Plainfield, Sterling and Canterbury, Arthur A. Chase, M.D. (P.O., *Plainfield*); Putnam, Karl J. Phillips, M.D.; Thompson, Sherman L. Waldron, M.D. (P.O., *North Grosvenor Dale*); Woodstock and Eastford, David H. Bates, M.D. (P.O., *Woodstock*).

LITCHFIELD COUNTY (Constituted, 1751)

Sheriff, Joseph Trzuskoski, 8 Leslie St., Terryville, June 1, 1963. (Salary, $6,000.) Office: Litchfield County Jail, North and West Sts., Litchfield. *Chief Deputy Sheriff*, LeRoy Naughton, Terryville. *Deputy Sheriffs*, Litchfield, John Cooney, Pearl R. Trzuskoski; Bethlehem, Bruno Butkus; Cornwall, Fred T. Manson (P.O., *Cornwall Bridge*); Goshen, John J. McCoy; Harwinton, James Novy (Box 122, *Thomaston*); Kent, George E. Parsons; New Hartford, Nelson White; New Milford, Truman T. Richmond; North Canaan, Elton Nolan; Plymouth, John Krinitsky (P.O., *Terryville*); Roxbury, Henry Buckingham; Salisbury, William Genito (P.O., *Lakeville*); Sharon, Adolph A. Anderson; Thomaston, Anthony R. Laurentano; Torrington, Edmond C. Bozenski, Robert Phalen, Peter C. Tedesco; Washington, Harry Gage; Watertown, William Mischou, John Vitone (P.O., *Oakville*); Winsted, Kenneth Rogers.

Coroner, John J. Casale, Torrington. (Salary, $2,600.) 339 Main St., Torrington. *Deputy Coroner*, Emil A. Petke, 11 Main St., Terryville. *Medical Examiners*, Litchfield and Morris, Edward H. Wray, Jr., M.D. (P.O., *Litchfield*), Camille Huvelle, M.D., Asst.; Barkhamsted and New Hartford, Heinz Markwald, M.D. (P.O., *New Hartford*); Bethlehem and Woodbury, Marcus E. Cox, M.D. (P.O., *Woodbury*); Bridgewater, New Milford, Roxbury and Warren, Howard G. Stevens, M.D. (P.O., *New Milford*), John D. Street, M.D., Asst.; Canaan and North Canaan, Robert C. Sellew, Jr., M.D.; Colebrook and Winchester, Roy V. Sanderson, M.D. (P.O., *Winsted*); Cornwall and Goshen, W. Bradford Walker, M.D.; Kent, George F. Greiner, M.D.; Norfolk, Frank D. Ursone, M.D.; Plymouth, Mark Coral, M.D. (P.O., *Terryville*); Salisbury, Alfred A. Brewer, M.D. (P.O., *Lakeville*); Sharon, G. S. Gudernatch, M.D.; Thomaston, Winfield E. Wight,M.D., Clifford Conklin, M.D., Asst.; Torrington and Harwinton, Jack J. Blinkoff, M.D. (P.O., *Torrington*); Washington, John Simonds, M.D.; Watertown, Edwin G. Reade, M.D., Wilbur H. Caney, M.D., Asst.

MIDDLESEX COUNTY (Constituted, 1785)

Sheriff, Joseph P. Walsh, 86 Lincoln St., Middletown, June 1, 1963. (Salary, $5,000.) Office: County Jail, Haddam. *Chief Deputy*, Arthur Brookes, Haddam. *Deputy Sheriffs*, Middletown, Robert E. Walsh, William Wrang, Jr.; Chester, Richard Berdensey; Clinton, Fred L. Wagner; Cromwell, Walter B. Krashan; Deep River, Frank A. Kowalski; Durham, Francis E. Behrens; East Haddam, George J. Smith; East Hampton, Charles Barber, Sr.; Essex, Harry A. Kennedy; Haddam, Arthur Brookes; Killingworth, Joseph Venuti; Middlefield, Joseph Aresco; Old Saybrook, Otto L. Forster; Portland, Harold J. Coleman, Joseph Piatti; Westbrook, Francis DeCristoforo.

Coroner, A. Harold Campbell, Middletown. (Salary, $2,600.) 438 Main St., Middletown. *Deputy Coroner*, F. Howard Stickney, Essex. *Medical Examiners*, Middletown, Carl C. Harvey, M.D., William E. Wrang, M.D., Asst.; Chester, Russell A. Lobb, M.D. (P.O., *Deep River*); Clinton and Killingworth, Norman P. Rindge, M.D. (P.O., *Clinton*); Cromwell, Walter N. Nelson, M.D.; Deep River, Russell A. Lobb, M.D.; Durham, Stephen H. Fekety, M.D.; East Haddam, Thomas E. Horsefield, M.D. (P.O., *Moodus*); East Hampton, Norman H. Gardner, M.D.; Essex, William G. Ames, M.D.; Haddam, William E. Wrang, M.D. (P.O., *Middletown*); Middlefield, Harold E. Smith, M.D.; Old Saybrook and Westbrook, Aaron Greenberg, M.D. (P.O., *Old Saybrook*); Portland, Americo Longo, M.D.

TOLLAND COUNTY (Constituted, 1785)

Sheriff, Nicholas Pawluk, 14 King St., Rockville, June 1, 1963. (Salary, $5,000.) Office: County Jail, Box 4, Tolland. *Chief Deputy*, Francis C. Barbero, Rockville. *Deputy Sheriffs*, Andover, William Kowalski; Bolton, Vincent Krzesicki; Columbia, Louis J. Soracchi; Coventry, Alvin R. Goodin, Anthony Paulis; Ellington, Walter Fluckiger; Hebron, Edward Keefe; Mansfield, Timothy A. Quinn; Somers, Henry Goyette; Stafford, Arthur Bren, Thaddeus Satkowski; Vernon, Melvin Cantor, Pasquale Deyorio; Willington, John Czepiel.

Coroner, Bernard J. Ackerman, Rockville. (Salary, $2,600.) 38 Elm St., Rockville. *Deputy Coroner*, Irving G. Davis, Jr., Spring Hill, Mansfield. *Medical Examiners*, Andover, Bolton, Columbia, Tolland and Vernon, John E. Flaherty, M.D. (P.O., *Rockville*), Francis H. Burke, M.D., Asst. for Vernon (P.O., *Rockville*); Coventry, Robert Bowen, M.D.; Ellington, Francis H. Burke, M.D. (P.O., *Rockville*); Hebron, Brae Rafferty (P.O., *Willimantic*); Mansfield, Ralph L. Gilman, M.D. (P.O., *Storrs*); Somers, John Hughes, M.D.; Stafford, Alfred Schiavetti, M.D. (P.O., *Stafford Springs*); Union, Albert M. DeTora (P.O., *Stafford Springs*); Willington, F. N. Goodchild, M.D. (P.O., *Storrs*), David S. Hastings, M.D., Asst.

POLITICAL PARTY STATE CENTRAL COMMITTEES

DEMOCRATIC STATE CENTRAL COMMITTEE

525 Main Street, Hartford
Tel., CHapel 9-8647

Chairman, John M. Bailey, 434 Main Street, Hartford
Vice Chairman, Mrs. Gertrude O'Donnell, East Street, Litchfield
Secretary, Joseph DePaola, 26 Fairmount Avenue, Meriden
Assistant Secretary, Miss Katherine T. Quinn, 25 Hugh Street, West Hartford
Treasurer, John P. Kelly, 111 Airport Road, Hartford

District	
1	James H. Redmond, 57 Sherbrooke Avenue, Hartford
	Mrs. Julia Hughes, 35 Grandview Terrace, Hartford
2	Nicholas C. Bonadies, 198 Homestead Avenue, Hartford
	Mrs. Mary P. Watson, 6 Pavilion Street, Hartford
3	Daniel A. Camilliere, 152 Hubbard Road, Hartford
	Mrs. Julia K. Leniart, 50 Charter Oak Avenue, Hartford
4	James M. Fitzgerald, 65 Prospect Street, East Hartford
	Mrs. Mary E. Banach, 87 Brace Road, Newington
5	Edward J. Graham, 80 Case Street, Bristol
	Miss Katherine T. Quinn, 25 Hugh Street, West Hartford
6	Paul Amenta, 80 Cedarwood Drive, New Britain
	Miss Clare Lemanski, 64 Booth Street, New Britain
7	John Barnes, Dean Avenue, Warehouse Point
	Mrs. Margaret K. Smith, South Main Street, East Granby
8	John B. Clark, 337 Humphrey Street, New Haven
	Mrs. Marion Yardley, 136 Cherry Ann Street, Hamden
9	Charles Henchel, 60 Oliver Road, New Haven
	Mrs. Helen M. Eichler, 41 Fairfield Street, New Haven
10	Joseph E. Bove, 562 Chapel Street, New Haven
	Mrs. Florence Mattie, 37 Truman Street, New Haven
11	Peter Landolfi, 114 Fort Hale Road, New Haven
	Mrs. Susan Gaetano, 52 Stuyvesant Avenue, New Haven
12	Francis J. Moore, 46 Park Road, North Haven
	Mrs. Katherine Byrne, 19 Cecelia Avenue, East Haven
13	William J. Cahill, Jr., 191 Parker Avenue, Meriden
	Mrs. Helen Meah, 242 Highland Avenue, Meriden
14	Joseph Shea, 15 Broadway, Milford
	Mrs. Zita MacLeod, 71 Main Street, West Haven
15	Domenic Mecca, 15 Willowdale Avenue, Waterbury
	Mrs. Winifred McDonald, 120 Randolph Avenue, Waterbury
16	Maurice F. Tangney, 70 Wolcott Street, Waterbury
	Mrs. Josephine K. Klobedanz, 503 Baldwin Street, Waterbury
17	Henry Healey, Jr., 185 Smith Street, East Derby
	Miss Mary Senick, Hickory Lane, Seymour
18	Dr. C. John Satti, 131 Montauk Avenue, New London
	Mrs. Eleanor A. Rossiter, 491 Montauk Avenue, New London
19	Paul J. Driscoll, 41 Williams Street, Norwich
	Mrs. Esther K. Taft, 360 Washington Street, Norwich
20	Rubin Cohen, Colchester
	Mrs. Helene Sinkowitz, Box 91, Voluntown
21	Albert L. Coles, Sailors Lane, Bridgeport
	Mrs. Frances V. McGrath, 1250 Fairfield Avenue, Bridgeport
22	Frank S. McGee, 134 Keeler Avenue, Bridgeport
	Mrs. Angelina Pritula, 114 Parallel Street, Bridgeport
23	Cornelius F. Mulvihill, 84 Ashley Street, Bridgeport
	Mrs. Nellie Scinto, 368 Union Avenue, Bridgeport
24	Thomas A. Keating, Sr., 229 Main Street, Danbury
	Mrs. Agnes Fawcett, Nod Hill Road, Ridgefield
25	Julius Tucciarone, 85 Green Street, Stratford
	Mrs. M. Elizabeth Peterson, Barn Hill Road, Monroe
26	LeRoy D. Downs, 29 Elwood Avenue, South Norwalk
	Miss Catherine Cody, 94 Main Street, New Canaan
27	Harry Terhune, 1 Atlantic Street, Stamford
	Miss Catherine Rutledge, 104 Strawberry Hill Avenue, Stamford
28	William L. St. Onge, 88 Mechanics Street, Putnam
	Mrs. Pauline T. Murphy, 28½ Winter Street, Danielson

District

29 Vincent A. Sullivan, Highland Street, Moosup
Mrs. Gloria Morris, 222 Lewiston Avenue, Willimantic

30 John A. Speziale, 60 Pineridge Road, Torrington
Mrs. Gertrude O'Donnell, East Street, Litchfield

31 James J. Casey, 222 Holabird Avenue, Winsted
Mrs. Helen Case Foster, West Cornwall

32 John Keilty, 205 Burton Street Ext., Watertown
Mrs. Dorothy McCaffery, Washington

33 John J. Tynan, 414 High Street, Middletown
Mrs. Marion Newberg, 180 Old Mill Road, Middletown

34 Raymond T. McMullen, P.O. Box 3, Moodus
Mrs. Mary Elston, 8 Jones Lane, Deep River

35 Attilio R. Frassinelli, 63 Grant Avenue, Stafford Springs
Mrs. Marita Merrick, Columbia Lake, Columbia

36 A. P. Mazza, Weaver Street, Greenwich
Mrs. Margaret Mead, 3 East Elm Street, Greenwich

Members of the National Committee
John M. Golden, 185 Church Street, New Haven
Mrs. Beatrice Holt Rosenthal, Jordan Village, Waterford

REPUBLICAN STATE CENTRAL COMMITTEE

410 Asylum Street, Hartford 3
Tel., CHapel 9-9661

Chairman, Edwin H. May, Jr., 25 Clarkridge Road, Wethersfield
Vice Chairman, Mrs. Anna-Mae Switaski, 11 Dennis Drive, New Britain
Secretary, Mrs. Viola B. Amelung, 156 Columbia Boulevard, Waterbury
Treasurer, John B. Byrne, 422 Farmington Avenue, Hartford

District

1 Patrick J. DePasquale, 545 Front Street, Hartford
Mrs. Sydney B. Leikind, 897 Asylum Avenue, Hartford

2 Roger B. Ladd, 69 Myrtle Street, Hartford
Mrs. Evelyn M. Schwolsky, 59 Bloomfield Avenue, Hartford

3 Vincent J. Argento, 836 Wethersfield Avenue, Hartford
Mrs. Lena B. Argento, 836 Wethersfield Avenue, Hartford

4 Sayre B. Rose, 309 Matson Hill Road, South Glastonbury
Mrs. Marion Crosier, 69 Main Street, Rocky Hill

5 W. Sheffield Cowles, Main Street, Farmington
Mrs. Elizabeth Osmers, 36 Banbury Lane, West Hartford

6 Howard E. Hausman, 70 West Main Street, New Britain
Mrs. Gladys K. Larson, 21 Fairway Drive, New Britain

7 Sylvio F. Preli, 156 Elm Street, Windsor Locks
Mrs. Beula P. Granger, School Street, East Granby

8 John F. Flanagan, 41 Lombard Street, New Haven
Mrs. Edith Valet Cook, 651 Prospect Street, New Haven

9 Leonard Levy, 39 Sherman Court, New Haven
Mrs. Ora Moorhead, 1504 Boulevard, New Haven

10 Michael Franco, 251 Columbus Avenue, New Haven
Miss Yolanda Godi, 15 Frank Street, New Haven

11 Ernest F. Criscuolo, 128 Wolcott Street, New Haven
Mrs. Jean Pellegrino, 519 Townsend Avenue, New Haven 11

12 S. Alvin Singer, 6 Livingstone Drive, North Haven
Mrs. Katherine Daley, 73 Harding Avenue, Branford

13 Howard E. Houston, Preston Avenue, Meriden
Mrs. Lillian W. Wilcox, 88 North Pearl Street, Meriden

14 Clifford E. Miller, Fox Hill Road, Woodbridge
Mrs. Ruth F. Suarez, 796 Mountain Road, Cheshire

15 Raymond E. Snyder, 114 Willow Street, Waterbury
Mrs. Anna Van Valkenburg, 106 Clinton Street, Waterbury

16 Michael Stolfi, 70 Oakridge Road, Waterbury
Mrs. Gaetano Russo, 210 Meriden Road, Waterbury

17 C. Arthur Maybury, P.O. Box 135, Seymour
Mrs. Lillian W. Tuttle, 47 Cottage Avenue, Ansonia

18 Louis C. Wool, 133 Parkway South, New London
Mrs. Muriel Kinmonth, 19 Burrows Street, Mystic

19 Vincent Laudone, 10 Huntington Lane, Norwich
Mrs. Carrie Mansfield, R.F.D. 7, Norwich

District	
20	Charles W. Jewett, Lyme
	Mrs. Janet Dixon, Rope Ferry Road, Box 92, Waterford
21	Millard Kaufman, 180 Sailors Lane, Bridgeport
	Mrs. Mary A. Brennan, 907 South Avenue, Bridgeport
22	Harry A. Silverstone, 762 Garfield Avenue, Bridgeport
	Mrs. Anne C. Sandula, 495 Catherine Street, Bridgeport
23	Meyer Dworkin, 96 Williston Street, Bridgeport
	Mrs. Josephine L. Throp, 74 Tully Circle, Bridgeport
24	Henry J. Gebert, Jr., 115 Rose Hill Drive, Danbury
	Mrs. Alice V. Rowland, Colonial Park, Ridgefield
25	Norman K. Parsells, 860 Main Street, Bridgeport
	Mrs. Vivian Graves, Soundview Avenue, Shelton
26	James B. Jones, Jr., Fillow Street, Norwalk
	Mrs. Clare C. Stoppia, Grumman Hill Road, South Wilton
27	Benton H. Grant, Chestnut Hill Road, Stamford
	Mrs. Helen J. Bromley, 17 Knollwood Avenue, Stamford
28	Benton Blair, Woodstock
	Mrs. Barbara Lake, R.F.D. 3, Stafford Springs
29	William O. Jordan, 683 Main Street, Willimantic
	Mrs. Eleanor Strunk, Brooklyn
30	J. Eric Chadwick, 86 Clark Street, Torrington
	Mrs. Lillian Ludlam, Town Hill, New Hartford
31	Prosper F. Lavieri, P.O. Box 559, Winsted
	Mrs. Katharine Speer Brown, R.F.D. 2, Winsted
32	William R. Smith, West Road, Bethlehem
	Mrs. Fannie S. Purrington, 5 Meridian Street, Pequabuck
33	Stephen Sweet, 30 Oakwood Manor, Cromwell
	Mrs. Irene Lyman, Brown Street, Middletown
34	Robert Ostergren, Jr., Long Hill Road, Middle Haddam
	Mrs. Clarissa V. Dundon, R.F.D., Deep River
35	John H. Mullen, Stafford Springs
	Mrs. Dorothy R. Miller, R.F.D. 2, Manchester
36	Nelson I. Beers, 50 Lockwood Avenue, Old Greenwich
	Mrs. Florence Nye, Knollwood Drive, Greenwich

Members of the National Committee
H. Meade Alcorn, Jr., Suffield
Mrs. Babette Ransohoff, Stamford

SOCIALIST STATE CENTRAL COMMITTEE

State Chairman, Jasper McLevy, 463 Salem Street, Bridgeport
State Vice Chairman, Israel Miller, 132 Edgewood Avenue, New Haven
State Secretary, Harry L. Miller, 196 Douglas Street, Bridgeport

Eighth	District,	John Haig, 348 Foster Street, New Haven
	"	Miss Mary Fanning, 265 Starr Street, New Haven
Ninth	"	Israel Miller, 132 Edgewood Avenue, New Haven
	"	Alfred E. Tong, 52 Brownell Street, New Haven
Tenth	"	Anthony Romano, 136 Frank Street, New Haven
Eleventh	"	William Mahoney, 277 Nicoll Street, New Haven
	"	Salvadore Aurora, 161 Saltonstall Avenue, New Haven
Fifteenth	"	William Ferrastro, Waterbury
	"	Alfred J. Drouin, 28 Winchester Avenue, Waterbury
Sixteenth	"	Franklin Barringer, 55 South Street, Waterbury
Twenty-first	"	Gustave Samuelson, 175 Grovers Avenue, Bridgeport
	"	George Symes, 45 Garden Terrace, Bridgeport
Twenty-second	"	Jasper McLevy, 463 Salem Street, Bridgeport
	"	Harry L. Miller, 196 Douglas Street, Bridgeport
Twenty-third	"	James Tait, 156 Texas Avenue, Bridgeport
	"	John Shenton, 223 Goddard Avenue, Bridgeport
Twenty-fifth	"	Peter Blees, 315 Park Street, Stratford
Twenty-sixth	"	David Czako, 19 Laurence Street, South Norwalk
Thirty-second	"	Paul Grossenbacker, New Preston

(Vacancies exist in districts not listed.)

DEMOCRATIC TOWN CHAIRMEN AND VICE-CHAIRMEN

TOWN	TOWN CHAIRMEN	ADDRESS	VICE-CHAIRMEN	ADDRESS
Andover	Eugene Schwanke	Burnap Brook Farm Road	Mrs. Beatrice E. Kowalski	R.F.D. 1
Ansonia	William L. Hine	78 Hodge Avenue	Mrs. Josephine Liberti	32 Grove Street
Ashford	James Reviczky	Warrenville	Mrs. Mae Busse	R.F.D. 1, Mansfield Center
Avon	Robert P. Cunningham	1740 Lovely Street	Gertrude L. Mascolo	88 Moravia Woods Road
Barkhamsted	Harry Hermance	P.O. Box 562, Winsted	Mrs. Mary Hermance	P.O. Box 562, Winsted
Beacon Falls	Edward Jurzynski	43 Buckingham Drive	Mrs. Margaret Fitzpatrick	27 Avenue E
Berlin	Arthur B. Powers	151 Meadow Lane	Mrs. Phyllis A. Murphy	100 Wilcox Avenue, East Berlin
Bethany	Mrs. Audrey A. Smith	Northrop Road	Louis Greenberg	Gaylord Mt. Road
Bethel	Alfred J. Hoar	136 Greenwood Avenue	Mrs. E. Sybil Oehrig	Rockwell Road
Bethlehem	Paul Johnson		Mrs. Marjorie C. Bennett	
Bloomfield	Robert L. Rigney	70 Marguerite Avenue	Mrs. Lillian Maulucci	73 Brown Street
Bolton	Vincent Krzesicki	R.F.D. 2, Carter Street, Manchester	Eleanor Churilla	R.F.D. 3, Goodwin Road, Manchester
Bozrah	William A. Juknis	Star Route, Gilman	Mrs. Dorothy Perkins	Fitchville
Branford	Cornelius T. Driscoll	256 Main Street	Mrs. Marjorie M. Griffiths	2nd Ave., Hotchkiss Grove
Bridgeport	Cornelius Mulvihill	84 Ashley Street	Mrs. Julia E. Reinhard	59 Grove Street
Bridgewater	George D. Pratt, Jr.		Mrs. Elizabeth Lappin	
Bristol	Patrick J. Hogan	27 Condon Road	Mrs. Anna Bachmann	50 Woodland Street
Brookfield	George R. Brown	South Mountain Road	Mrs. Helen J. Thorpe	Pocono Ridge Road, Brookfield Center
Brooklyn	John T. Smith	Box 131A, Day Street, Danielson	Mrs. Marie O. Bessette	53 South Street, Danielson
Burlington	Mrs. Lois P. Humphrey	Johnnycake Road, R.F.D. 3, Bristol	Joseph J. Krawiec, Jr.	Jerome Avenue, R.F.D. 1, Bristol
Canaan	Martin J. Murray	Falls Village	Paul W. Stoddard	Falls Village
Canterbury	Joseph Kulaga	R.F.D. 1, Baltic	Mrs. Jeanette White	R.F.D. 2
Canton	Raymond W. Ronan	East Hill Road, R.F.D. 1	Mrs. Alice E. Ronan	East Hill Road, R.F.D. 1
Chaplin	Thomas F. Bombero	Route 6, Box 164, No. Windham	Mrs. Dorothy E. Champagne	Rural Route, No. Windham
Cheshire	Carl E. Perrin	227 Taylor Avenue	Mrs. Mary Priest	74 Forrest Lane
Chester	Carmin J. Grote	Railroad Avenue	Richard J. Berdensey	West Main Street
Clinton	Marston W. Lively	18 Commerce Street	Mrs. Elsa M. Wall	85 East Main Street
Colchester	Mrs. Dorothy C. Johnston	8 Clark Lane	Michael J. Stula	53 South Main Street
Colebrook	Kenneth Millard, Sr.	R.F.D. 1, Winsted	Nunzio DiMartino	R.F.D. 1, Winsted
Columbia	Mrs. Marita E. Merrick	Columbia Lake	George E. Peters, Sr.	
Cornwall	Hugh K. McCafferty	Great Hollow Road, West Cornwall	Mrs. Helen Case Foster	High Hollow Farm, West Cornwall
Coventry	Raymond H. Bradley, Sr.	R.F.D. 3, Route 31, Box 77	Herman W. Muise	Cedar Swamp Road
Cromwell	W. Norman Leghorn	25 Woodside Road	Mrs. Gladys Janecek	46 Geer Street
Danbury	Thomas A. Keating	229 Main Street	Gino J. Arconti	168 Triangle Street

DEMOCRATIC TOWN CHAIRMEN AND VICE-CHAIRMEN

TOWN	TOWN CHAIRMEN	ADDRESS	VICE-CHAIRMEN	ADDRESS
Darien	William J. Murphy	14 Hillcrest Avenue	Mrs. Marion C. Robinson	20 Lake Drive
Deep River	Frank Mondani	85 Union Street	Mrs. Mary Z. Elston	Jones Lane
Derby	James McCarthy, Sr.	25 Cedric Avenue	Mrs. Margaret Vicidomino	42 Maple Avenue
Durham	Ronald J. Markham	Edwards Road	Mrs. Helena Hutchison	Haddam Quarter Road
Eastford	Henry A. Lawton	P.O. Box 83	Urbane O. Hennen	
East Granby	John J. Cooper	Miller Road	Mrs. Margaret K. Smith	South Main Street
East Haddam	Raymond T. McMullen	Moodus	Mrs. Edna D. Haran	Moodus
East Hampton	George K. White	17 Summit Street	Donald P. Markham	25 Barton Hill
East Hartford	James M. Fitzgerald	65 Prospect Street	Mrs. Agnes C. McKee	245 Main Street
East Haven	Robert C. Zampano	183 Main Street	Miss Katherine K. Byrne	19 Cecelia Drive
East Lyme	J. Allen Walker	11 Lake Avenue, Niantic	Nellie Maynard	Flanders Road, Niantic
Easton	Abraham L. Wilson	P.O. Box 41	Mrs. Olive W. Franklin	Everett Road
East Windsor	John B. Barnes	25 Dean Avenue, Warehouse Point	Mrs. Sophia Gedrim	R.F.D., Broad Brook
Ellington	Martin M. Sayet	Gail Drive	Harriet M. Northrup	Glenwood Road
Enfield	Cornelius Sullivan	46½ Park Avenue, Thompsonville	Vacancy	
Essex	Carl W. Ellison, Jr.	4 Bushnell Street	Mrs. Faith Kennedy	Fordham Road
Fairfield	Ralph Garofalo	65 Hilltop Drive, Southport	Mrs. Mary Carvan	145 Szost Drive
Farmington	Joseph E. O'Flaherty	Woodruff Road, West Hartford 7	Mrs. Elizabeth Joyce	Main Street, Unionville
Franklin	Anthony Carboni	R.F.D. 1, North Franklin	John L. Laterra	R.F.D. 1, North Franklin
Glastonbury	E. John Gregory	Cedar Ridge Road	Mrs. Catherine Carini	5 Park Place, South Glastonbury
Goshen	Sherman B. Kimberly	West Goshen	Patricia D. Wright	West Goshen
Granby	Miss Arline R. Mooney	Loomis Street	Francis O'Donnell	Spring Glen Drive
Greenwich	Thomas C. Chubb	Porchuck Road	Alice Clark	5 North Crossway, Old Greenwich
Griswold	Wilfred Jodoin	10 Palmer Avenue, Jewett City	Mrs. Marion Gauthier	86 Ashland Street, Jewett City
Groton	Vito DeNoia	Tyler Avenue	Mrs. Lillian E. Cate	65 River Street, Poquonock Bridge
Guilford	Martin Ford	Alpha Drive, West Lakes	Mrs. M. Madge Root	94 State Street
Haddam	Verne R. Brookes	P.O. Box 21	Mrs. Irene Wahrenberger	Main Street, Higganum
Hamden	Joseph F. Bruno	1185 Dunbar Hill Road	Mrs. Martha Natale	75 Windsor Road
Hampton	Ernest M. Loew	R.F.D.	Mrs. Marguerite Hemphill	R.F.D.
Hartford	John P. Kelly	266 Grandview Terrace	Mrs. Gertrude Cwikla	21 Niles Street
Hartland	Paul H. Crunden	West Hartland	Mrs. Irene Shepard	West Hartland
Harwinton	Robert D. Guy		Mrs. Charlotte Ahlers	Box 332, Thomaston
Hebron	Howard Porter	Box 112	Mrs. Natalie Jones	Gilead Road
Kent	Theodore A. Knapp		Mrs. Eileen R. Byrnes	

DEMOCRATIC TOWN CHAIRMEN AND VICE-CHAIRMEN

TOWN	TOWN CHAIRMEN	ADDRESS	VICE-CHAIRMEN	ADDRESS
Killingly	Maurice Ferland	15 Westfield Ave., Danielson	Vacancy	
Killingworth	Joseph E. Venuti, Sr.	Durham Road, Durham	Mrs. Louis Aiello	Iron Works Road, R.F.D., Deep River
Lebanon	Mrs. Ann Freeman		George Levonick	
Ledyard	Archibald J. Dunn	R.F.D. 4, Box 639	Mrs. Kathleen V. Backus	R.F.D. 1, Box 325
Lisbon	Ralph H. Fitch	R.F.D. 4, Norwich	Vacancy	
Litchfield	Theodore P. Litwin	Box 210, R.F.D. 1	Mrs. Mary R. Huvelle	Beecher Lane
Lyme	Lyndon Crawford	Joshuatown Road	Mrs. Phoebe B. Bennet	Cove Road
Madison	Arthur B. O'Keefe, Jr.	Neptune Avenue	Vacancy	
Manchester	Steve Cavagnaro	89 Tanner Street	Mrs. Mary Ross	21 Foxcroft Drive
Mansfield	Mrs. Marian B. Rollin	R.R. 1, Box 314C, Storrs	Peter J. Moeckel	Jude Lane, R.R. 3, Willimantic
Marlborough	Edgar G. Girouard	R.F.D. 2, East Hampton	Mrs. Joanne Gagne	R.F.D. 2, East Hampton
Meriden	Sperando Ciotti	22 Sperry Lane	Mrs. Kathleen Roberts	97 Barberry Lane
Middlebury	Francis J. Lynch	Judds Corner	Mrs. Agnes J. Proulx	Hillcrest
Middlefield	Merle C. Reynolds, Jr.	Box 53, Rockfall	Artemeise Leue	R.F.D. 1, Rockfall
Middletown	Nicholas S. Misenti	51 Phedon Parkway	Mrs. Elizabeth C. Welch	91 Tryon Street
Milford	Ronald M. Stark	67 Commodore Place	Mrs. Muriel Richards	28 Home Acres Avenue
Monroe	Mrs. M. Elizabeth Peterson	Barn Hill Road, R.F.D. 1	James B. Morris	Fan Hill Road
Montville	Stanley Radgowski	Box 44	Susan Awezec	Box 98, Uncasville
Morris	Paul E. Hirsch	Lakeside	Domenic Bari	Lakeside
Naugatuck	Adam T. Mengacci	142 May Street	Robert Burns	64 Pleasant Avenue
New Britain	Anthony T. Bianca	69 Heather Lane	Mrs. Nellie McCrann	69 Walnut Street
New Canaan	Fred M. Mitchell, Jr.	Box 884	Mrs. Cleo Loveland	5 Grace Street
New Fairfield	James J. McCrory	R.F.D. 3	Leo Mulreed	R.F.D. 3
New Hartford	Henry Loomis	Main Street	Mrs. Thomas Marek	R.F.D 1
New Haven	Arthur T. Barbieri	5 Horsley Avenue	Mrs. Mary Grinold	219 Townsend Avenue
Newington	Frank C. Cocheo	97 Vincent Drive	Mrs. Mary Banach	87 Brace Road
New London	Anthony Facas	127 Main Street	Mrs. Mary E. Walker	79 Blydenburg Avenue
New Milford	Thomas Reynolds, Jr.	Prospect Hill	Mrs. Alice C. Kennel	16 Marwick Manor
Newtown	Paul V. McNamara	South Main Street	Pauline W. Knibloe	Taunton Hill Road
Norfolk	John J. Barry	Greenwoods Road	Miss Kathleen F. O'Connell	Maple Avenue
North Branford	Stuart J. McEnerney	Chidsey Drive	Mrs. Marie Lelasher	Middletown Turnpike
North Canaan	James B. Rutledge		Mrs. Gina Victory	
North Haven	Frank Sullivan	39 Marlborough Road	Mrs. Mary Cipolini	7 Belvedere Road
North Stonington	Ernest L. Johnson	Cassaduck Hill Road	Mrs. Betty Ranny	
Norwalk	Nicholas J. Bredice	31 France Street	Mrs. Evelyn Fitzgerald	14 Norman Ave., E. Norwalk
Norwich	Alfio C. Urbinati	75 Coit Street	Mrs. Madeline K. Burns	99 Williams Street
Old Lyme	Maurice D. McCarthy	Buttonball Road	Mrs. Frances P. Roach	Brighton by The Sea
Old Saybrook	William H. Armstrong	20 Ledge Road	Mrs. Mary Forster	22 Sherwood Terrace

DEMOCRATIC TOWN CHAIRMEN AND VICE-CHAIRMEN

TOWN	TOWN CHAIRMEN	ADDRESS	VICE-CHAIRMEN	ADDRESS
Orange	David J. Leach	301 Great Oak Road	Thomas J. O'Sullivan	954 Orange Center Road
Oxford	Z. Alphonse Niestemski	Chestnut Tree Hill	Mrs. Mary Popowski	R.F.D. 1
Plainfield	Vincent A. Sullivan	17 Highland Street, Moosup	Mrs. Mae Bowen	
Plainville	Ernest J. Millerick	10 Cleveland Street	Mrs. Ruth D. Cheney	126 Shuttle Meadow Avenue
Plymouth	LeRoy J. Naughton	116 South Main Street, Terryville	Mrs. Sophia Morin	150 North Main Street, Terryville
Pomfret	Charles Cutler		Mrs. Jeanette Jackson	
Portland	McClure E. Ellsworth	484 Main Street	Mrs. Ruth M. Giesbrandt	33 Fairview Street
Preston	Charles K. Crary	R.F.D. 1, Norwich	Mrs. Margaret Melville	R.F.D. 1, Norwich
Prospect	Nunzio Ricciuti	Pinecrest Drive	Mrs. Louise D. Schieffer	Cook Road
Putnam	Robert R. Johnston	R.D. 1, Park Street	Mrs. Bertha Vadnais	112 Battey Street
Redding	Hugh Donnell	R.D. 2, West Redding	Mrs. Janice Poliak	Box 27, West Redding
Ridgefield	Harry E. Hull	160 Danbury Road	Mrs. Agnes Fawcett	Nod Hill Road
Rocky Hill	Eli Liftshitz	New Britain Avenue	Mrs. Barbara Pfieffer	6 Berkshire Road
Roxbury	Elmer H. Worthington		Mrs. Jacqueline Dooley	
Salem	Andrew A. Zemko	R.F.D. 3, Colchester	Mrs. Sylvia Winakor	R.F.D. 4, Colchester
Salisbury	George S. Bushnell	R.F.D.	Miss Anna Whitbeck	
Scotland	John S. Pizzi	Route 14	Mrs. Marie E. Martin	R.F.D. 1, Baltic
Seymour	Joseph Tuzik	20 Emma Street	Mrs. Anna Lane	40 Union Street
Sharon	Edward M. Kirby	Ellsworth Road	Thomas V. Carberry	
Shelton	Malachi LeMay	Huntington Street	Miss Sadie Delaney	47 Union Street
Sherman	Samuel Gustafson		Herbert Kennedy	
Simsbury	Joseph Asbel	12 Springbrook Lane	Miss Arline Bidwell	24 Elm Street, Tariffville
Somers	Mrs. Elizabeth O'Leary	South Road	Paul Monstello	Church Street, Somersville
Southbury	Alexander D. Ghiselin, Jr.	P.O. Box 147	Mrs. Clare Hurley	South Britain
Southington	Vincent Nolan	18 Whitlock Avenue, Plantsville	Mrs. Elizabeth Zdunczyk	West Street, Plantsville
South Windsor	Harry J. Odlum	347 Main Street	Miss Mary E. Nicholson	Pleasant Valley Road
Sprague	Joseph A. Papineau	Baltic	Saul Rothstein	Baltic
Stafford	Attilio R. Frassinelli	63 Grant Avenue, Stafford Springs	Mildred B. Howley	R.F.D. 1, Stafford Springs
Stamford	Joseph J. Tooher	48 Hillside Avenue	Mrs. Josephine Moore	22 White Birch Lane
Sterling	Roger L. Melanson	Railroad Avenue	Mrs. Ruth Nipula	Oneco
Stonington	Edward H. Weall	101 Pawtucket Avenue, Westerly, R.I.	Charles E. Higgins	145 Water Street
Stratford	Julius Tucciarone	85 Green Street	Mrs. Marsia Watson	254 Plymouth Street
Suffield	Allen C. Scott	363 Remington Street	Mrs. Mary Ann Zak	Babbs Road, West Suffield
Thomaston	Charles R. Fray	83 Bristol Street	Mrs. Bea Galway	74 Bristol Street
Thompson	Raymond L. Donnelly	R.F.D. 2, Putnam	Pondu Bicki	North Grosvenor Dale

DEMOCRATIC TOWN CHAIRMEN AND VICE-CHAIRMEN

TOWN	TOWN CHAIRMEN	ADDRESS	VICE-CHAIRMEN	ADDRESS
Tolland	Charles Leonard	Tolland Stage Route, Rockville	Justine F. Burokas	R.F.D. 1, Rockville
Torrington	John J. O'Connell	633 Prospect Street	Miss Irene Przemylski	77 North Street
Trumbull	Albert M. Evans	33 Great Neck Road	Mrs. Mary Jones	5924 Main Street
Union	Edwin M. Heck	R.F.D. 2, Stafford Springs	Mrs. Laura A. Boudrias	R.F.D. 2, Stafford Springs
Vernon	Mrs. Dorothy Pfau	54 School Street, Rockville	Erwin C. Tuxbury	Route 30
Voluntown	Miss Amelia M. Palmer	R.F.D. 1, North Stonington	John Macomber	
Wallingford	Joseph Carini	233 Quinnipiac Street	Alfred J. Cei, Jr.	85 South Orchard Street
Warren	Mrs. Elizabeth Bailey	R.F.D., Cornwall Bridge	George F. Chappuis	R.F.D., Cornwall Bridge
Washington	Mrs. Dorothy K. McCaffery		Osgood Perry	
Waterbury	William J. Verriker	77 West Ridge Drive	Mrs. Winifred McDonald	120 Randolph Avenue
Waterford	Angelo Smeraldi	Linda Avenue	Norman Brennan	Station 20
Watertown	Donald Masi	137 Eddy Street, Oakville	Mrs. Catherine Carney	365 Buckingham Street, Oakville
Westbrook	Owen J. Bowen, Sr.	Horse Hill Road	Mrs. Catherine Olsen	Horse Hill Road
West Hartford	Richard T. Scully	4 Shady Lane	Mrs. Mary S. Glynn	145 Brace Road
West Haven	Joseph B. Smith	217 Peck Avenue	Mrs. Zita MacLeod	71 Main Street
Weston	Peter Jennison	Hackberry Hill Road	Mrs. Walter Wagner	Goodhill Road
Westport	Sidney B. Kramer	188 South Compo Road	John W. Kiermaier	57 Ludlow Road
			Mrs. Carol Gluckman	251 Main Street
Wethersfield	Harry Homicki	201 Cumberland Avenue	Miss Agnes L. McCue	146 Main Street
Willington	Anthony Nogas	West Willington	Georgianna Booth	West Willington
Wilton	Julian A. Gregory	Belden Hill Road	Mrs. Charles M. Rieser	82 Hulda Hill Road
Winchester	George P. Attella	47 Royer Street, Winsted	Mrs. Mary F. O'Brien	Platt Hill, R.F.D. 3, Winsted
Windham	Mrs. Gloria M. Morris	222 Lewiston Avenue, Willimantic	Robert H. Mustard	53 Spring Street, Willimantic
Windsor	Henry C. Dauphinais	1555 White Rock Drive	Mrs. Anne Gustafson	79 Becker Circle, Wilson
Windsor Locks	John F. Fitzpatrick	524 Denslow Street	Mrs. Josephine Gorka	18 Seymour Road
Wolcott	Armand P. Forgione	Midwood Avenue	Mrs. Florence Marino	Bound Line Road
Woodbridge	Thomas F. Seymour	Baldwin Road	Mrs. Mary F. Blakeslee	Center Road
Woodbury	Joseph T. Mackay		Mrs. Mary Clapp	
Woodstock	Mrs. Leila Holt Rotival	Evergreen Manor	Eugene Boivin	South Woodstock

REPUBLICAN TOWN CHAIRMEN AND VICE-CHAIRMEN

TOWN	TOWN CHAIRMEN	ADDRESS	VICE-CHAIRMEN	ADDRESS
Andover	Ellsworth L. Covell	R.D.	Mrs. Elizabeth T. Bidwell	R.D.
Ansonia	Joseph J. Chernauskas	88 Main Street	Mrs. Lillian W. Tuttle	47 Cottage Avenue
Ashford	Lee E. Pyne	R.F.D. 1, Mansfield Center	Mrs. Alice O. Stone	Warrenville
Avon	Robert B. August	Old Farms Road	Mrs. Margaret E. Strasser	New Road, Collinsville
Barkhamsted	Laurence H. Roberts	Riverton	Mrs. Marie G. Bushnell	R.F.D. 2, Winsted
Beacon Falls	James W. Hurley	19 Bethany Road	Mrs. Alice Cooper	473 Burton Road
Berlin	William E. DeCaulp	255 Lincoln Street, Kensington	Mrs. Frances T. Fieber	243 Main Street, East Berlin
Bethany	J. McCullough Turner	Porter Hill Road, R.F.D. 2	Mrs. Mabel Kline Beauvais	Fairwood Road
Bethel	William Corbett	McNeil Road	Mrs. Laura Benedict	Wolfpit Road
Bethlehem	Samuel L. Benedict	Hard Hill Road	Mrs. Louise S. Parmelee	R.F.D., Woodbury
Bloomfield	Thomas J. Hagarty	28 Kenwood Circle	Mrs. Joanne Mandell	28 Norman Drive
Bolton	Mrs. Norma Tedford	R.F.D. 2, Andover	James G. Hassett	R.F.D. 2, Manchester
Bozrah	Mrs. Edna Gilman	Gilman	Richard F. Chapman	R.F.D. 5, Norwich
Branford	Samuel W. Beach	94 East Main Street	Mrs. Arlene Ryan	Pine Orchard
Bridgeport	A. Edward Sandula	495 Catherine Street	Mrs. Esther L. Paul	23 Sturtevant Place
Bridgewater	George W. DeVoe		Mrs. Isabel Grayson	
Bristol	Joseph P. Vetrano	76 Willcox Street	Mrs. Frances G. Hummel	77 Meadowbrook Drive
Brookfield	Wesley S. Kennen	P.O. Box 52	Mrs. Ruth B. Hawley	Brookfield Center
Brooklyn	Clifton G. Taylor	Canterbury Road	Mrs. Eleanore Strunk	Canterbury Road
Burlington	Morris B. Hogan	R.F.D. 1, Unionville	Mrs. Helen S. Mullen	R.F.D. 1, Unionville
Canaan	Winton B. Rodgers	Falls Village	Mrs. Gertrude DuBois	Falls Village
Canterbury	Richard Marks	R.F.D. 1	Mrs. Margaret Robinson	
Canton	William M. Baer	Washburn Road	Mrs. Samuel Richardson	Route 179, Canton Center
Chaplin	Edward Garrison		Mrs. Lorena G. Muenchinger	
Cheshire	Westgarth F. Trayner	476 Cedar Lane	Mrs. Ruth F. Suarez	796 Mountain Road
Chester	John F. Glump	Story Hill	Mrs. Joan Lanzi	West Wig Hill
Clinton	John B. Kidney	Commerce Street	Mrs. Frances B. Burnham	125 East Main Street
Colchester	Harry Deitch	4 Pleasant Street	Mrs. Adele Immediato	R.F.D. 1
Colebrook	Earl W. Smith	R.F.D. 2, Winsted	Mrs. Ruth Everett	Box 68, Winsted
Columbia	Mrs. Elizabeth D. Hutchins	Lake Road	Vincent Sledjeski	Edgarton Road
Cornwall	Ralph W. Sandmeyer	Cornwall Bridge	Mrs. Delphine F. Fenn	
Coventry	Frederick White	Ripley Hill Road	Mrs. Gertrude A. Haven	Route 31
Cromwell	Richard S. Blake	6 Rosewood Lane	Mrs. Alice Halstedt	1 Ridge Road
Danbury	Nicholas A. Novaco	1 Golden Hill Avenue	Mrs. Edith A. White	16 Grandview Avenue
Darien	Daniel M. Dent	11 Sunswyck Road	Mrs. Louise Stimson	269 Hollow Tree Ridge Road
Deep River	William F. Drude	285 South Main Street	Mrs. Barbara Ray	Main Street
Derby	Nebi Hassan	69 Elizabeth Street	Mrs. Hazel Knapp	286 Roosevelt Drive
Durham	Robert E. Francis	Maple Avenue	Miss Evelyn Cornall	Guilford Road
Eastford	Kenneth W. Walker		Mrs. Katherine L. King	R.F.D., Chaplin

REPUBLICAN TOWN CHAIRMEN AND VICE-CHAIRMEN

TOWN	TOWN CHAIRMEN	ADDRESS	VICE-CHAIRMEN	ADDRESS
East Granby	Fred W. Viets	School Street	Mrs. Beula P. Granger	School Street
East Haddam	Theodore Hilton	Moodus	Mrs. Lee Anne Steiner	Main Street
East Hampton	Charles Witkin	South Main Street	Mrs. Agnes Wasik	5 East High Street
East Hartford	James D. Mirabile	59 Burnside Avenue	Miss Wilma M. Older	11 Walter Place
East Haven	Herbert W. Brockett	172 Borrmann Road	Mrs. Florence Panagrossi	15 Maple Street
East Lyme	Granville Morris	305 Main Street, Niantic	Mrs. Lois B. Riozzi	Box 342, Niantic
Easton	Jacob S. Hawie	45 High Ridge Road	Mrs. Ruth M. Allen	48 Delaware Road
East Windsor	Fred T. Winn, Jr.	Scantic Road, Warehouse Point	Mrs. Florence R. Zeuschner	North Main Street, Broad Brook
Ellington	Everett C. Paluska	Snipsic Lake Road	Mrs. Millicent E. Deminie	24 Farmstead Lane, Rockville
Enfield	Francis J. Fahey	1133 Enfield Street, Thompsonville	Mrs. Esther Hannum	24½ Thompson Court, Thompsonville
Essex	Francis J. McGrath	Dennison Road	Mrs. Lillian M. Clapp	11 Parker Terrace
Fairfield	Joseph T. Gormley	71 Dogwood Lane	Mrs. Jeanette Kentnor	242 Somerset Avenue
Farmington	Robert R. Hunt	R.F.D. 1, Elmwood 10	Mrs. Margaret McKay	202 Lovely St., Unionville
Franklin	Jason H. Kingsley	R.D. 1, Lebanon	Mrs. Grace W. Linden	North Franklin
Glastonbury	Edward C. Wynne	167 Stockade Road, South Glastonbury	Mrs. Jean T. Thornton	31 Glazier Drive, South Glastonbury
Goshen	John S. Moody	R.F.D. 1, Norfolk	Mrs. Doris Platt	West Goshen
Granby	Leonard T. Calvert	Spring Glen Drive	Mrs. Vincent Holtham	West Granby
Greenwich	Prescott S. Bush, Jr.	44 Maher Avenue	Mrs. Mary T. Chadsey	20 Brookside Drive
Griswold	William D. Stetson	R.F.D. 1, Jewett City	Mrs. Nancy Eichelberg	Mary Street, Jewett City
Groton	Peter P. Mariani	127 Tyler Avenue	Mrs. Sally M. Sawyer	289 South Road, Poquonock Bridge
Guilford	C. Richard Berkins	No. Madison Road	Mrs. Hartwell A. Baxter	Flat Meadow Road
Haddam	Henry G. Mannetho	Higganum	Mrs. Helen J. Carini	
Hamden	Kimball B. Johnson	5 Lynmot Road	Mrs. Alice E. Hyde	24 Turnor Avenue
Hampton	Mrs. Dorothy A. Holt		Wendell Davis	
Hartford	Patrick J. DePasquale	221 Grandview Terrace	Vacancy	
Hartland	Mrs. Alice E. Parmelee	East Hartland	Harold K. Groth	West Hartland
Harwinton	Joseph N. Ramsey	R.R. 2	Mrs. Bertha G. Stevens	R.R. 2
Hebron	Stanley K. Nygren	Gilead Road	Mrs. Geraldine Grant	Main Street
Kent	T. Dixon Walker	Macedonia Road	Mrs. Margaret K. Casey	Elizabeth Street
Killingly	Robert R. Sorel	22 Franklin Street, Danielson	Mrs. Helen Gilbert	R.F.D. 1, Danielson
Killingworth	Walter Clarkson	R.F.D. 1, Deep River	Mrs. Clarissa V. Dundon	R.F.D. 2, Deep River
Lebanon	Leslie P. Clarke, Sr.	Chestnut Hill	Mrs. Helen S. Cummings	Amston
Ledyard	Luther Bearden	R.D., Gales Ferry	Mrs. Hazel Gunuskey	R.D. 2
Lisbon	Harry W. Kaempffe	R.F.D. 4, Norwich	Mrs. Dorothy T. Grant	R.F.D. 4, Norwich
Litchfield	John H. Cook	12 Mason Street, Torrington	Mrs. Dorothy Kennedy	Norfolk Road

REPUBLICAN TOWN CHAIRMEN AND VICE-CHAIRMEN

TOWN	TOWN CHAIRMEN	ADDRESS	VICE-CHAIRMEN	ADDRESS
Lyme	Max F. Brevillier	R.D. 2	Mrs. Carolyn L. Cone	R.D. 2
Madison	George O. Gelinas	Maple Avenue	Mrs. Evelyn Gesner	Opening Hill Road, North Madison
Manchester	John F. Shea, Jr.	40 Phelps Road	Mrs. Mary Jane Crandall	58 White Street
Mansfield	E. Allen Avery	Moulton Road, Storrs	Mrs. Anita Satriano	3 Jude Road, Willimantic
Marlborough	Samuel P. Dancause	R.F.D. 2, East Hampton	Mrs. Eldoretta Secord	R.F.D. 2, East Hampton
Meriden	Walter E. Deptula	139 Cottage Street	Mrs. Mary Carignan	148 Camp Street, South Meriden
Middlebury	William J. Secor, Jr.	South Street	Mrs. Anna K. Brown	Christian Road
Middlefield	Kenneth W. Huse	Main Street	Mrs. Julia Stone	Valley View, Rockfall
Middletown	Salvatore A. LaBella	650 High Street	Mrs. Willard Buckley	Ballfall Road
Milford	William D. Harlow	121 River Street	Mrs. Ann Bradley	74 Lafayette Street
Monroe	Charles Y. Becker	Fan Hill Road	Mrs. Beatrice Andrews	Cutlers Farm Road
Montville	Alfred J. Grandchamp	R.F.D. 1, Uncasville	Mrs. Laura Olsen	R.F.D. 1, Uncasville
Morris	Herman M. Turrell	Lakeside	Mrs. Helen Sanford	Star Route, Bantam
Naugatuck	Lawrence J. Matzkin	111 West Main Street, Waterbury 2	Mrs. Alice Casper	37 New Street
New Britain	Peter J. Kapa	82 West Street	Mrs. Pauline Monkiewicz	313 Washington Street
New Canaan	Robert L. Bliss	Ponus Ridge	Mrs. Mary T. Bucciarelli	93 East Avenue
New Fairfield	William W. Sullivan	R.D. 3	Mrs. Erika Triegel	R.D. 3
New Hartford	Nicholas B. Eddy	Main Street	Mrs. Dorothy Burdett	R.F.D. 1
New Haven	Henry J. DeVita	109 Church Street	Mrs. Ora P. Moorhead	1504 Boulevard
Newington	William V. Dworski	67 Forest Drive	Mrs. Kathleen V. Simonelli	22 Valentine Circle
New London	Angelo G. Santaniello	481 Ocean Avenue	Mrs. Helen D. Gangloff	126 Connecticut Avenue
New Milford	Benjamin L. Barringer	32 Main Street	Mrs. Sue Angell	Merryall
Newtown	Russell F. Strasburger	98 South Main Street	Mrs. Phyllis Cheney	62 Main Street
Norfolk	Joseph T. Zanobi	Valley View Road	Mrs. Olive E. Schmeltz	Box 133
North Branford	George C. Gallager	Middletown Avenue, Northford	Mrs. Elsie Frawley	Notch Hill Road
North Canaan	C. Frank Hitchcock	Canaan	Mrs. Martha V. Bergenty	Canaan
North Haven	George N. Tolman, Jr.	60 Maple Avenue	Mrs. Helen D. Munson	505 Washington Avenue
North Stonington	Roy S. Lee	R.F.D. 1	Mrs. Elinor Stewart	
Norwalk	James B. Jones, Jr.	Fillow Street	Mrs. Fannie Harris	78 Gregory Boulevard
Norwich	Robert M. Anderson	Scotland Road	Mrs. Viola Buddington	47 Eighth Street
Old Lyme	J. Tyler Patterson	Neck Road	Mrs. Blanche L. Ross	Sill Lane
Old Saybrook	Philip C. Fairbank	Ingham Hill Road	Mrs. Mildred B. Sposato	Fenwood Grove Road
Orange	Peter G. Chipokas	40 Center Road Circle	Mrs. Hannah E. Clark	Orange Center Road
Oxford	Fred R. Bice	Oxford Road	Mrs. Cathryn B. Beardsley	Copper Mine Road
Plainfield	Arthur Delmonico	Moosup	Mrs. Edith Bradford	

REPUBLICAN TOWN CHAIRMEN AND VICE-CHAIRMEN

TOWN	TOWN CHAIRMEN	ADDRESS	VICE-CHAIRMEN	ADDRESS
Plainville	Edward J. McMahon	21 Williams Street	Mrs. Irene Sataline	11 Cleveland Street
Plymouth	Howard T. Whear	9 Wood Court, Terryville	Mrs. Patricia D. Potter	50 North Main Street, Terryville
Pomfret	James J. Byrnes		Mrs. Priscilla Moss	
Portland	William Marks	24 Grove Street	Mrs. Helen Bauer	394 Main Street
Preston	Robert Hafner	R.F.D. 1, Norwich	Mrs. Allyn L. Brown, Jr.	R.F.D. 3, Norwich
Prospect	Sherman E. Benson	8 Oak Lane, Waterbury 12	Mrs. Shirley Bresnahan	17 Greenwood Drive, Waterbury 12
Putnam	Mrs. Elizabeth T. Shepard	R.F.D. 2	Arthur S. Kaminsky	90 South Main Street
Redding	Hjalmar Anderson		Mrs. Bessie Taylor	R.F.D. 2, West Redding
Ridgefield	Fred P. Montanari	Peaceable Street	Mrs. Mary J. Keeler	35 Nod Road
Rocky Hill	Norman B. Little	50 Dividend Road	Mrs. Marilyn Snyder	10 West Street
Roxbury	Robert J. Eipper		Mrs. Barbara Lovell	
Salem	Elmer Chappell	R.F.D. 4, Colchester	Mrs. Jessie H. Fraser	R.F.D. 3, Colchester
Salisbury	Robinson Leach	Main Street	Mrs. Ruth Parsons	Orchard Street, Lakeville
Scotland	Mrs. Marie D. Passarello		Henry J. Jurgens	R.F.D. 1, Hampton
Seymour	Edward R. Lewis	33 Pershing Avenue	Miss Mildred Neumann	292 Bank Street
Sharon	William Smith, II		Mrs. James Palmer	White Hollow Road
Shelton	Frank E. Cicia	17 Forest Avenue	Mrs. Emily Broda	408 Shelton Avenue
Sherman	Howard A. Hueston		Mrs. Rita E. Brengel	
Simsbury	Porter H. Downey	65 Hickory Hill Road	Mrs. Margaret C. Plummer	30 Old Meadow Plains Road
Somers	Robert L. Keeney, Jr.	Somersville	Mrs. Evelyn B. Phillips	
Southbury	Robert K. Mitchell		Mrs. Eloise Lennox	R.F.D. 2
Southington	Edgar F. Curtiss	South End Road, Plantsville	Mrs. Edna Wood	West Street
South Windsor	Dr. John A. Farnham	Rye Street, East Windsor Hill	Mrs. Doris L. Ewing	Graham Road, R.F.D., Wapping
Sprague	Rolland W. Raymond	127 Main Street, Baltic	Mrs. Ruth Rosiene	R.F.D. 1, Baltic
Stafford	Michael Molitoris	R.F.D. 1, Stafford Springs	Mrs. Sadie Matchett	Stafford Springs
Stamford	States M. Mead	72 Van Rensselaer Avenue	Mrs. Nancy S. Tatano	90 West North Street
Sterling	Irving E. Frink	P.O. Box 297	Mrs. Dorothy E. Preble	Box 92, Oneco
Stonington	John A. Pescatello	8 William Street, Pawcatuck	Mrs. Mary Stowell	50 Moss Street, Pawcatuck
Stratford	Frederick K. Biebel, Jr.	246 Lordship Road	Mrs. Florence Abercrombie	118 Warwick Avenue
Suffield	Daniel F. Sullivan	North Grand Street, West Suffield	Mrs. Harriet Fox	391 South Main Street
Thomaston	Edmond A. Labatt	104 Judson Street	Mrs. Ann Knox	Waterbury Road
Thompson	Elmer M. White	Box 16	Mrs. Evelyn Robbins	R. 1
Tolland	Mrs. Ruth E. Lojzim	R.D. 2, West Willington	Frank P. Merrill	R.D. 2
Torrington	C. Arthur Gisselbrecht	P.O. Box 581	Mrs. Martha McLeod	682 Main Street

REPUBLICAN TOWN CHAIRMEN AND VICE-CHAIRMEN

TOWN	TOWN CHAIRMEN	ADDRESS	VICE-CHAIRMEN	ADDRESS
Trumbull	Raymond A. Moore	10 Endeavor Street	Mrs. Mary Bjorklund	208 Porter's Hill Road
Union	James W. Bush	R.F.D. 2, Southbridge, Mass.	Mrs. Ida Baldwin Brown	R.F.D. 2, Southbridge, Mass.
Vernon	Franklin G. Welles	Talcottville	Mrs. Dorothea McCarthy	Wildwood Road
Voluntown	Joel E. Bitgood	P.O. Box 7	Mrs. Nettie Griffin	P.O. Box 55
Wallingford	James V. Lee, Jr.	65 Hillsview Road	Mrs. Edith L. Buza	382 Ward Street
Warren	Guido LaGrotta	New Preston	Mrs. Clara Purdy	Cornwall Bridge
Washington	Kenyon W. Greene		Mrs. Lina W. Jagger	Washington Depot
Waterbury	Lawrence Zollo	80 Ward Street	Mrs. Geraldine Christensen	39 Lester Drive
Waterford	H. Fremont Alderson	1 Strand Road	Mrs. Janet B. Dixon	Jordan Village
Watertown	Louis Sbordone	389 Riverside Street, Oakville	Mrs. Dorothy MacDonald	Woodpark Drive
Westbrook	John W. Doane, Jr.	Essex Road	Mrs. Ellen B. Bradley	Old Clinton Road
West Hartford	James E. Bent	343 North Steele Road	Mrs. Elizabeth Osmers	36 Banbury Lane
West Haven	Joseph E. Casey	145 Church Street	Mrs. Clara Bupp	8 Norwell Street
Weston	Mrs. Arline Bratz	Hyde Ridge	Vacancy	
Westport	Dr. Clifford Mills	285 Saugatuck Avenue	Mrs. Ruth Holzapfel	49 Gorham Avenue
Wethersfield	John W. Wieder, Jr.	50 Boulter Road	Mrs. Edward P. Cody, Jr.	304 Hartford Avenue
Willington	Andrew Repko	Box 45, West Willington	Miss Evelyn Parizek	West Willington
Wilton	Charles J. Marshall	R.D. 3, Mountain Road, Georgetown	Mrs. Clare C. Stoppia	Grumman Hill Road
Winchester	James L. Glynn	30 Elm Street, Winsted	Mrs. Ruth M. Church	62 Torringford Street, Winsted
Windham	Christopher M. Case	90 Windham Street, Willimantic	Mrs. Eleanor H. Moseley	25 Monticello Street, Willimantic
Windsor	S. Franklin Bell	126 Maple Avenue	Mrs. Helen Smith	64 Preston Street
Windsor Locks	Sylvio F. Preli	156 Elm Street	Mrs. Barbara N. Cram	38 Harrison Street
Wolcott	Carl G. Mattson	East Street, Waterbury 12	Mrs. Jane C. Woodard	106 Fairview Avenue, Waterbury 12
Woodbridge	William J. Cousins	Barberry Road	Mrs. Ina Vestal	Amity Road
Woodbury	Carleton K. Mathes		Mrs. George Fairbanks	
Woodstock	Robert B. Lincoln	East Woodstock	Mrs. Harriet S. Pitt	

TOWNS AS DISTRICTED FOR ELECTION PURPOSES

	Towns	Congressional District	Senatorial District	No. of Representatives	County
1	Andover	2	35	1	Tolland
2	Ansonia	5	17	2	New Haven
3	Ashford	2	28	2	Windham
4	Avon	1	5	*2	Hartford
5	Barkhamsted	5	31	2	Litchfield
6	Beacon Falls	5	17	1	New Haven
7	Berlin	1	5	2	Hartford
8	Bethany	3	14	1	New Haven
9	Bethel	4	24	2	Fairfield
10	Bethlehem	5	32	1	Litchfield
11	Bloomfield	1	7	2	Hartford
12	Bolton	2	35	1	Tolland
13	Bozrah	2	20	1	New London
14	Branford	3	12	2	New Haven
15	Bridgeport	4	21,22,23	2	Fairfield
16	Bridgewater	5	32	1	Litchfield
17	Bristol	1	5	2	Hartford
18	Brookfield	4	24	1	Fairfield
19	Brooklyn	2	29	1	Windham
20	Burlington	1	5	1	Hartford
21	Canaan	5	31	1	Litchfield
22	Canterbury	2	29	2	Windham
23	Canton	1	7	1	Hartford
24	Chaplin	2	29	1	Windham
25	Cheshire	3	14	2	New Haven
26	Chester	2	34	1	Middlesex
27	Clinton	2	34	1	Middlesex
28	Colchester	2	20	2	New London
29	Colebrook	5	31	2	Litchfield
30	Columbia	2	35	1	Tolland
31	Cornwall	5	31	2	Litchfield
32	Coventry	2	35	2	Tolland
33	Cromwell	2	33	*2	Middlesex
34	Danbury	4	24	2	Fairfield
35	Darien	4	26	2	Fairfield
36	Deep River	2	34	2	Middlesex
37	Derby	5	17	2	New Haven
38	Durham	2	34	2	Middlesex
39	Eastford	2	28	1	Windham
40	East Granby	1	7	1	Hartford
41	East Haddam	2	34	2	Middlesex
42	East Hampton	2	34	2	Middlesex
43	East Hartford	1	4	2	Hartford
44	East Haven	3	12	2	New Haven
45	East Lyme	2	20	*2	New London
46	Easton	4	25	1	Fairfield
47	East Windsor	1	7	2	Hartford
48	Ellington	2	35	*2	Tolland
49	Enfield	1	7	2	Hartford
50	Essex	2	34	1	Middlesex
51	Fairfield	4	25	2	Fairfield
52	Farmington	1	5	2	Hartford
53	Franklin	2	20	1	New London
54	Glastonbury	1	4	2	Hartford
55	Goshen	5	30	2	Litchfield
56	Granby	1	7	2	Hartford

*Effective January, 1961.

TOWNS AS DISTRICTED FOR ELECTION PURPOSES

	Towns	Congressional District	Senatorial District	No. of Representatives	County
57	Greenwich	4	36	2	Fairfield
58	Griswold	2	20	2	New London
59	Groton	2	18	2	New London
60	Guilford	3	12	2	New Haven
61	Haddam	2	34	2	Middlesex
62	Hamden	3	12	2	New Haven
63	Hampton	2	29	1	Windham
64	Hartford	1	1,2,3	2	Hartford
65	Hartland	1	7	2	Hartford
66	Harwinton	5	30	2	Litchfield
67	Hebron	2	35	2	Tolland
68	Kent	5	31	1	Litchfield
69	Killingly	2	28	2	Windham
70	Killingworth	2	34	2	Middlesex
71	Lebanon	2	20	2	New London
72	Ledyard	2	19	*2	New London
73	Lisbon	2	20	1	New London
74	Litchfield	5	30	2	Litchfield
75	Lyme	2	20	2	New London
76	Madison	3	12	1	New Haven
77	Manchester	1	4	2	Hartford
78	Mansfield	2	35	2	Tolland
79	Marlborough	1	4	1	Hartford
80	Meriden	3	13	2	New Haven
81	Middlebury	5	17	1	New Haven
82	Middlefield	2	33	1	Middlesex
83	Middletown	2	33	2	Middlesex
84	Milford	3	14	2	New Haven
85	Monroe	4	25	1	Fairfield
86	Montville	2	20	*2	New London
87	Morris	5	32	1	Litchfield
88	Naugatuck	5	14	2	New Haven
89	New Britain	1	6	2	Hartford
90	New Canaan	4	26	2	Fairfield
91	New Fairfield	4	24	1	Fairfield
92	New Hartford	5	30	2	Litchfield
93	New Haven	3	8,9,10,11	2	New Haven
94	Newington	1	4	2	Hartford
95	New London	2	18	2	New London
96	New Milford	5	32	2	Litchfield
97	Newtown	4	25	2	Fairfield
98	Norfolk	5	31	2	Litchfield
99	North Branford	3	12	*2	New Haven
100	North Canaan	5	31	1	Litchfield
101	North Haven	3	12	2	New Haven
102	North Stonington	2	20	2	New London
103	Norwalk	4	26	2	Fairfield
104	Norwich	2	19	2	New London
105	Old Lyme	2	20	1	New London
106	Old Saybrook	2	34	*2	Middlesex
107	Orange	3	14	2	New Haven
108	Oxford	5	17	1	New Haven
109	Plainfield	2	29	2	Windham
110	Plainville	1	5	2	Hartford
111	Plymouth	5	32	2	Litchfield
112	Pomfret	2	29	2	Windham

*Effective January, 1961.

TOWNS AS DISTRICTED FOR ELECTION PURPOSES

	Towns	Congressional District	Senatorial District	No. of Representatives	County
113	Portland	2	34	2	Middlesex
114	Preston	2	19	2	New London
115	Prospect	5	14	1	New Haven
116	Putnam	2	28	2	Windham
117	Redding	4	24	2	Fairfield
118	Ridgefield	4	24	2	Fairfield
119	Rocky Hill	1	4	2	Hartford
120	Roxbury	5	32	1	Litchfield
121	Salem	2	20	1	New London
122	Salisbury	5	31	2	Litchfield
123	Scotland	2	29	1	Windham
124	Seymour	5	17	2	New Haven
125	Sharon	5	31	2	Litchfield
126	Shelton	4	25	2	Fairfield
127	Sherman	4	24	1	Fairfield
128	Simsbury	1	7	2	Hartford
129	Somers	2	35	2	Tolland
130	Southbury	5	17	*2	New Haven
131	Southington	1	5	2	Hartford
132	South Windsor	1	4	*2	Hartford
133	Sprague	2	20	1	New London
134	Stafford	2	35	2	Tolland
135	Stamford	4	27	2	Fairfield
136	Sterling	2	29	1	Windham
137	Stonington	2	20	2	New London
138	Stratford	4	25	2	Fairfield
139	Suffield	1	7	2	Hartford
140	Thomaston	5	32	*2	Litchfield
141	Thompson	2	28	2	Windham
142	Tolland	2	35	2	Tolland
143	Torrington	5	30	2	Litchfield
144	Trumbull	4	25	2	Fairfield
145	Union	2	35	2	Tolland
146	Vernon	2	35	2	Tolland
147	Voluntown	2	20	1	New London
148	Wallingford	3	12	2	New Haven
149	Warren	5	32	1	Litchfield
150	Washington	5	32	2	Litchfield
151	Waterbury	5	15,16	2	New Haven
152	Waterford	2	20	2	New London
153	Watertown	5	32	2	Litchfield
154	Westbrook	2	34	1	Middlesex
155	West Hartford	1	5	2	Hartford
156	West Haven	3	14	2	New Haven
157	Weston	4	25	1	Fairfield
158	Westport	4	25	2	Fairfield
159	Wethersfield	1	4	2	Hartford
160	Willington	2	35	2	Tolland
161	Wilton	4	26	*2	Fairfield
162	Winchester	5	31	2	Litchfield
163	Windham	2	29	2	Windham
164	Windsor	1	7	2	Hartford
165	Windsor Locks	1	7	2	Hartford
166	Wolcott	5	14	*2	New Haven
167	Woodbridge	3	14	*2	New Haven
168	Woodbury	5	32	2	Litchfield
169	Woodstock	2	28	2	Windham

*Effective January, 1961.

VOTE FOR PRESIDENT—1948, 1952, 1956

HARTFORD COUNTY

TOWN	1948						1952					1956	
	Dewey Republican	Truman Democrat	Thomas Socialist	Teichert Soc.-Labor	Wallace Peoples	Dobbs Soc. Wkrs.	Eisenhower Republican	Stevenson Democrat	Hoopes Socialist	Hallinan Peoples	Hass Soc.-Labor	Stevenson Democrat	Eisenhower Republican
Avon	753	441	18	1	12		1,259	716	5	2	1	663	1,626
Berlin	1,645	1,236	9	6	33	2	2,599	1,664	7	4	1	1,636	3,388
Bloomfield	1,302	860	5	3	51	3	2,227	1,509	3	9	3	1,851	3,091
Bristol	6,397	8,699	64	6	99	14	9,668	9,772	23	14	1	7,602	11,751
Burlington	327	359	2		5	1	544	391	2	0	0	305	700
Canton	1,036	556	2		7	1	1,390	606	1	0	0	549	1,550
East Granby	299	179	1		4		400	250	0	0	0	257	477
East Hartford	5,505	7,175	47	3	111	7	8,402	8,341	17	4	4	8,266	10,303
East Windsor	993	911	6	2	8	2	1,457	1,084	2	1	0	1,039	1,758
Enfield	2,277	4,172	16	5	34	5	3,397	4,620	5	8	2	4,876	4,742
Farmington	1,843	1,208	5	1	13		2,552	1,424	2	0	2	1,434	3,236
Glastonbury	2,238	2,054	16	5	27		3,290	2,043	2	1	4	2,052	4,319
Granby	797	266	5	1	3	1	1,266	336	0	2	0	446	1,489
Hartford	24 653	47,584	372	84	1,687	34	33,273	53,140	104	159	32	40,790	33,657
Hartland	173	47	1				274	58	0	0	0	52	341
Manchester	7,792	7,164	55	8	125	6	11,892	8,417	24	12	2	7,251	12,921
Marlborough	211	153					376	201	0	0	0	243	490
New Britain	12,560	19,499	163	64	751	48	17,266	22,809	79	87	41	18,125	20,551
Newington	2,088	1,444	21	9	53	5	3,594	2,056	9	9	3	2,421	5,076
Plainville	2,068	1,979	21	8	34	8	3,061	2,540	11	2	1	2,055	3,760
Rocky Hill	873	835	6		12	1	1,514	1,126	2	1	1	1,077	1,821
Simsbury	1,240	944	3	1	13		1,847	986	2	1	0	948	2,809
Southington	2,446	2,716	31	8	27		3,666	3,390	4	2	1	3,086	4,982
South Windsor	889	799	9		14		1,250	879	4	2	3	899	1,540
Suffield	1,309	686	6		5		1,632	1,050	1	0	1	1,057	1,960
West Hartford	15,694	6,753	147	24	398	5	20,691	9,372	19	30	2	9,894	22,739
Wethersfield	4,155	1,934	20	1	64	1	5,883	2,473	12	6	1	2,668	7,177
Windsor	2,787	2,605	22	1	68	4	4,238	3,423	7	13	2	3,478	5,149
Windsor Locks	913	1,616	6	1	26	4	1,424	1,875	5	1	1	1,903	2,491
Totals	105,262	124,874	1,079	242	3,684	152	150,332	146,551	352	370	109	126,923	175,894

VOTE FOR PRESIDENT—1948, 1952, 1956

NEW HAVEN COUNTY

TOWN	1948						1952					1956	
	Dewey Republican	Truman Democrat	Thomas Socialist	Teichert Soc.-Labor	Wallace Peoples	Dobbs Soc. Wkrs.	Eisenhower Republican	Stevenson Democrat	Hoopes Socialist	Hallinan Peoples	Hass Soc.-Labor	Stevenson Democrat	Eisenhower Republican
Ansonia	4,328	5,072	52	39	143	11	5,107	5,155	30	8	7	3,539	6,191
Beacon Falls	467	596	6		34		618	646	2	2	0	619	692
Bethany	359	82	6		18		609	224	0	2	0	269	741
Branford	3,084	2,581	37	2	63	2	4,305	2,851	11	5	2	2,604	5,009
Cheshire	1,796	585	16	7	18	2	2,731	836	6	1	1	1,008	3,962
Derby	1,953	3,234	16	9	37	3	2,504	3,182	10	1	5	2,398	3,193
East Haven	2,969	2,254	43	8	66	6	4,355	2,887	13	4	3	2,800	5,802
Guilford	1,562	405	19	1	24	1	2,243	648	2	7	2	664	2,561
Hamden	8,721	4,340	153	8	151	10	12,559	6,226	27	17	2	5,789	14,524
Madison	1,155	250	11	1	20		1,668	379	2	1	0	316	1,905
Meriden	9,392	10,728	130	18	200	25	12,996	12,187	44	24	7	10,258	14,572
Middlebury	1,106	278	11		8	1	1,496	396	5	0	1	412	1,727
Milford	7,068	3,570	94	10	112	3	10,350	4,208	55	15	13	3,802	12,015
Naugatuck	3,604	4,289	42	2	54	14	4,913	4,675	7	8	3	3,786	5,644
New Haven	31,032	43,086	872	123	1,814	77	39,952	45,990	201	182	39	34,913	42,169
North Branford	514	239	8		10		860	445	4	2	0	515	1,305
North Haven	2,652	1,143	35	2	39	1	4,307	1,895	9	6	2	1,870	5,222
Orange	901	326	6	1	15		1,597	495	1	0	1	587	2,463
Oxford	521	190	1		2		857	271	2	0	0	290	960
Prospect	436	312	3	1	15		717	417	2	1	0	470	1,013
Seymour	2,040	1,604	30	3	32	5	2,561	1,824	4	2	1	1,576	3,089
Southbury	776	294	6		13		1,056	265	2	1	0	258	1,122
Wallingford	3,682	4,574	45	6	72	9	5,485	5,096	17	10	4	4,824	7,025
Waterbury	19,768	23,657	356	73	727	48	27,367	26,107	126	69	21	20,020	31,633
West Haven	9,115	7,241	134	33	167	23	12,026	8,186	36	28	12	7,462	13,012
Wolcott	687	431	8		12	1	1,264	630	3	0	1	733	1,855
Woodbridge	1,081	230	24	1	13		1,414	355	1	3	0	426	1,809
Totals	120,769	121,591	2,164	348	3,879	242	165,917	136,476	622	399	127	112,208	191,215

VOTE FOR PRESIDENT—1948, 1952, 1956
NEW LONDON COUNTY

TOWN	1948						1952					1956	
	Dewey Republican	Truman Democrat	Thomas Socialist	Teichert Soc.-Labor	Wallace Peoples	Dobbs Soc. Wkrs.	Eisenhower Republican	Stevenson Democrat	Hoopes Socialist	Hallinan Peoples	Hass Soc.-Labor	Stevenson Democrat	Eisenhower Republican
Bozrah	269	264	1		7	1	353	253	0	0	1	275	393
Colchester	624	729	2	2	71	3	747	899	3	3	0	925	806
East Lyme	1,068	585	7		13	1	1,663	644	0	0	1	657	2,036
Franklin	210	126				1	283	116	1	0	0	165	326
Griswold	683	1,601	7		11		1,094	1,692	7	0	2	1,551	1,245
Groton	3,164	2,253	24	4	51	5	4,814	2,719	3	2	2	2,211	5,651
Lebanon	461	238	1		7		631	290	3	0	0	330	629
Ledyard	442	142	3		1		615	176	1	2	0	236	893
Lisbon	305	264			4		416	316	0	0	0	283	479
Lyme	448	77	4		12		540	98	0	0	0	131	572
Montville	810	1,326	4		25	2	1,183	1,298	5	2	1	1,232	1,413
New London	5,348	6,467	58	6	247	6	6,986	6,903	18	12	3	5,492	7,499
North Stonington	422	179			7		532	179	1	0	0	204	620
Norwich	6,750	9,371	61	14	121	10	9,044	9,364	16	12	4	7,592	9,844
Old Lyme	702	323	2		16		998	380	0	1	1	355	1,103
Preston	421	242			5		583	275	0	0	0	274	645
Salem	205	141			4		236	168	0	1	1	199	249
Sprague	406	785	2				542	773	4	1	1	667	663
Stonington	2,608	2,867	28	5	43	4	3,434	3,013	8	7	5	2,574	3,908
Voluntown	155	227		4			195	221	0	0	0	194	236
Waterford	1,915	1,218	8	3	44	1	3,259	1,597	5	4	4	1,770	4,243
Totals	27,416	29,425	212	38	689	34	38,148	31,374	75	47	26	27,317	43,453

VOTE FOR PRESIDENT—1948, 1952, 1956

FAIRFIELD COUNTY

TOWN	1948						1952					1956	
	Dewey Republican	Truman Democrat	Thomas Socialist	Teichert Soc.-Labor	Wallace Peoples	Dobbs Soc. Wkrs.	Eisenhower Republican	Stevenson Democrat	Hoopes Socialist	Hallinan Peoples	Hass Soc.-Labor	Stevenson Democrat	Eisenhower Republican
Bethel	1,637	742	12	5	25	2	2,332	904	3	3	1	850	2,607
Bridgeport	27,534	34,418	1,365	191	1,529	45	38,064	37,750	729	169	85	26,560	42,308
Brookfield	629	116	6		12		887	164	2	0	0	139	1,065
Danbury	7,280	7,300	77	20	172	6	10,214	7,236	27	16	14	5,816	11,233
Darien	4,319	883	49	2	56	1	6,318	1,332	1	7	0	1,214	7,825
Easton	723	215	15	3	6		1,125	262	[illegible]	1	3	251	1,446
Fairfield	8,580	4,690	160	42	156	4	12,221	6,242	50	30	22	5,522	15,335
Greenwich	12,697	5,485	120	31	248	6	16,788	6,809	23	24	7	5,566	20,026
Monroe	827	306	10	2	17		1,245	407	4	3	1	389	1,494
New Canaan	3,035	942	46	6	62		3,771	1,276	2	5	4	1,213	4.755
New Fairfield	508	78	1		4		724	149	0	1	0	240	1,009
Newtown	1,569	731	23		24		2,067	795	6	7	1	818	2,634
Norwalk	12,032	9,980	394	96	437	20	17,031	10,280	49	58	71	8,134	20,428
Redding	880	266	22		17		1,070	380	1	1	1	392	1,201
Ridgefield	1,622	525	9	2	49	1	2,178	757	1	6	3	656	2,496
Shelton	2,754	2,971	40	19	103	5	4,077	3,068	14	0	0	2,372	5,475
Sherman	219	30	13		14		300	55	0	3	0	77	317
Stamford	15,114	13,600	217	39	717	12	22,094	17,223	63	95	12	13,977	26,767
Stratford	7,938	4,882	168	27	241	7	11,793	7,002	65	27	9	5,728	14,271
Trumbull	2,459	750	47		51		4,293	1,444	17	10	3	1,677	6,286
Weston	605	180	10		36		945	316	2	10	0	455	1,268
Westport	4,016	1,325	69	9	116	1	5,467	1,954	4	29	1	2,232	6.842
Wilton	1,659	352	44		56		2,274	598	1	2	2	612	2,753
Totals	118,636	90,767	2,917	494	4,148	110	167,278	106,403	1,065	507	240	84,890	199,841

VOTE FOR PRESIDENT—1948, 1952, 1956
WINDHAM COUNTY

TOWN	1948						1952					1956	
	Dewey Republican	Truman Democrat	Thomas Socialist	Teichert Soc.-Labor	Wallace Peoples	Dobbs Soc. Wkrs.	Eisenhower Republican	Stevenson Democrat	Hoopes Socialist	Hallinan Peoples	Hass Soc.-Labor	Stevenson Democrat	Eisenhower Republican
Ashford	178	245			13	1	271	271	0	1	0	287	314
Brooklyn	530	594	2	1	11	1	740	677	3	1	1	604	844
Canterbury	457	227	2	2	17	1	516	235	0	5	0	278	559
Chaplin	177	68	2		10		282	133	2	0	0	142	365
Eastford	244	56			3		322	64	0	0	0	62	335
Hampton	228	63	3		1		331	78	0	0	0	107	334
Killingly	2,120	2,779	12	2	21	2	2,743	2,706	4	5	2	2,311	3,133
Plainfield	1,502	2,425	6		19	1	2,082	2,257	7	6	0	2,103	2,244
Pomfret	611	350	9		4		787	298	1	3	0	286	807
Putnam	1,964	2,498	15	2	12	1	2,500	2,525	2	2	4	1,994	2,811
Scotland	149	76	1		4		202	87	0	0	0	88	238
Sterling	325	296	4		4		397	278	0	0	0	292	398
Thompson	1,015	1,601	3	1	15		1,275	1,729	3	4	0	1,499	1,460
Windham	3,323	3,926	27	2	73	3	4,461	3,908	7	7	1	3,168	5,033
Woodstock	869	229	6	1	8		1,070	289	0	1	2	332	1,154
Totals	13,692	15,433	92	11	215	10	17,979	15,535	29	35	10	13,553	20,029

VOTE FOR PRESIDENT—1948, 1952, 1956
LITCHFIELD COUNTY

TOWN	1948						1952					1956	
	Dewey Republican	Truman Democrat	Thomas Socialist	Teichert Soc.-Labor	Wallace Peoples	Dobbs Soc. Wkrs.	Eisenhower Republican	Stevenson Democrat	Hoopes Socialist	Hallinan Peoples	Hass Soc.-Labor	Stevenson Democrat	Eisenhower Republican
Barkhamsted	301	71	2		4	1	400	99	0	0	0	89	440
Bethlehem	344	95	3		3		475	144	0	1	0	159	548
Bridgewater	249	62	4				347	86	0	2	0	102	345
Canaan	255	97	4		4		327	99	2	0	0	68	346
Colebrook	254	55	2		5		326	58	0	0	0	90	335
Cornwall	356	115	5		11		489	120	0	2	0	133	493
Goshen	310	122	1		3		416	139	0	0	0	123	485
Harwinton	439	181	2		5		735	305	0	2	0	292	945
Kent	510	161	13		21		672	182	0	3	0	185	706
Litchfield	1,655	708	13	2	12		2,159	756	1	0	0	653	2,294
Morris	280	119			7	1	365	111	0	0	0	123	419
New Hartford	630	421	9		11		906	525	0	0	0	445	1,050
New Milford	1,877	909	30		27	3	2,550	985	2	4	0	853	2,710
Norfolk	587	378	2		2		653	357	0	0	0	286	674
North Canaan	844	450	4			4	1,041	467	1	0	0	346	1,087
Plymouth	1,231	1,559	14		66	1	1,835	1,856	4	4	1	1,538	2,272
Roxbury	320	105	1		7		368	142	0	1	0	152	359
Salisbury	1,157	415	14		4	1	1,393	467	2	1	1	428	1,498
Sharon	697	182	8		4		891	201	1	2	0	196	907
Thomaston	1,328	1,010	10		20	2	1,810	968	5	3	1	915	2,004
Torrington	6,225	7,299	56	11	200	13	8,200	7,540	30	14	2	6,107	9,681
Warren	184	35	1				259	26	1	0	0	44	263
Washington	947	214	11		15		1,211	208	0	0	0	203	1,270
Watertown	2,387	1,553	27	4	45	7	3,336	1,941	1	3	0	1,763	4,126
Winchester	2,489	2,107	23	2	18	6	3,241	2,123	3	3	1	1,648	3,267
Woodbury	992	205	7	3	2		1,330	258	1	2	0	285	1,505
Totals	26,848	18,628	266	22	496	39	35,735	20,163	54	47	6	17,226	40,029

VOTE FOR PRESIDENT—1948, 1952, 1956
MIDDLESEX COUNTY

TOWN	1948						1952					1956	
	Dewey Republican	Truman Democrat	Thomas Socialist	Teichert Soc.-Labor	Wallace Peoples	Dobbs Soc. Wkrs.	Eisenhower Republican	Stevenson Democrat	Hoopes Socialist	Hallinan Peoples	Hass Soc.-Labor	Stevenson Democrat	Eisenhower Republican
Chester	579	372	7		11		740	437	0	0	1	413	825
Clinton	876	269	8	1	6		1,279	309	1	1	0	329	1,383
Cromwell	977	834	3		10		1,452	1,016	2	4	0	993	1,909
Deep River	776	680	9	4	4		955	707	2	0	1	642	1,025
Durham	527	242	4		7		704	278	0	1	0	302	810
East Haddam	669	610	3		25	1	937	595	1	2	2	647	1,049
East Hampton	1,146	911	9		13		1,648	892	1	0	0	809	1,813
Essex	1,233	650	5	1	21	1	1,542	756	2	0	0	651	1,597
Haddam	738	491			24	2	1,032	529	0	5	0	465	1,134
Killingworth	230	131	4		5		327	147	0	0	0	147	387
Middlefield	398	410			12		586	514	0	2	0	494	857
Middletown	5,241	7,061	55	4	198	6	7,125	7,417	11	20	5	6,077	8,193
Old Saybrook	864	383	9	3	12		1,284	486	1	1	0	389	1,466
Portland	1,293	1,438	10	2	10	2	1 794	1,468	5	0	0	1,287	2,185
Westbrook	572	127	7	6	12	1	752	171	0	1	1	206	863
Totals	16,119	14,609	133	21	370	13	22,157	15,722	26	37	10	13,851	25,496

VOTE FOR PRESIDENT—1948, 1952, 1956
TOLLAND COUNTY

TOWN	1948						1952					1956	
	Dewey Republican	Truman Democrat	Thomas Socialist	Teichert Soc.-Labor	Wallace Peoples	Dobbs Soc. Wkrs.	Eisenhower Republican	Stevenson Democrat	Hoopes Socialist	Hallinan Peoples	Hass Soc.-Labor	Stevenson Democrat	Eisenhower Republican
Andover	260	220	3		4		418	247	1	1	0	240	494
Bolton	344	198	1		10		656	256	0	0	0	311	888
Columbia	391	166	6	1	12		548	221	1	2	0	246	599
Coventry	944	669	11		15	1	1.524	884	0	5	1	881	1,821
Ellington	719	698	6	3	32		1,042	761	3	3	0	753	1,311
Hebron	326	294	6		9	2	447	295	0	0	0	291	469
Mansfield	1,150	515	23	1	36		1,754	889	1	9	0	1,031	2,003
Somers	611	448	2		12		902	589	0	0	0	566	1,072
Stafford	1,252	1,667	9	2	26		1,658	1,887	4	0	3	1,751	1,881
Tolland	375	286	3		9		627	305	2	0	1	312	786
Union	101	52	1				118	59	0	0	0	36	157
Vernon	2,207	2,462	27	1	53	3	3,298	2,733	9	3	2	2,376	3,888
Willington	332	295	3		14		474	299	0	1	0	317	511
Totals	9,012	7,970	101	8	232	6	13,466	9,425	21	24	7	9,111	15,880

SUMMARY—VOTE FOR PRESIDENT, 1948, 1952, 1956

COUNTIES	1948						1952					1956	
	Dewey Republican	Truman Democrat	Thomas Socialist	Teichert Soc.-Labor	Wallace Peoples	Dobbs Soc. Wkrs.	Eisenhower Republican	Stevenson Democrat	Hoopes Socialist	Hallinan Peoples	Hass Soc.-Labor	Stevenson Democrat	Eisenhower Republican
Hartford	105,262	124,874	1,079	242	3,684	152	150,332	146,551	352	370	109	126,923	175,894
New Haven	120,769	121,591	2,164	348	3,879	242	165,917	136,476	622	399	127	112,208	191,215
New London	27,416	29,425	212	38	689	34	38,148	31,374	75	47	26	27,317	43,453
Fairfield	118,636	90,767	2,917	494	4,148	110	167,278	106,403	1,065	507	240	84,890	199,841
Windham	13,692	15,433	92	11	215	10	17,979	15,535	29	35	10	13,553	20,029
Litchfield	26,848	18,628	266	22	496	39	35,735	20,163	54	47	6	17,226	40,029
Middlesex	16,119	14,609	133	21	370	13	22,157	15,722	26	37	10	13,851	25,496
Tolland	9,012	7,970	101	8	232	6	13,466	9,425	21	24	7	9,111	15,880
Totals	437,754	423,297	6,964	1,184	13,713	606	611,012	481,649	2,244	1,466	535	405,079	711,837

Presidential Electors (Republican) for Connecticut, 1956: Richard J. Robertson, Darien; Charles B. Keats, Bridgeport; C. Fred Woodford, Avon; William S. Wilson, Greenwich; Charles K. Dickson, New Canaan; Philip A. Johnson, Norwich; Harold F. Woodruff, Milford; John A. Minetto, West Goshen.

VOTE FOR STATE OFFICERS, NOVEMBER 4, 1958

HARTFORD COUNTY	Democratic Party						Republican Party						Socialist Party
	Ribicoff for Governor	Dempsey for Lieut.-Gov.	Grasso for Secretary	Speziale for Treasurer	Thatcher for Comptroller	Coles for Atty.-Gen.	Zeller for Governor	Sweeney for Lieut.-Gov.	Fahey for Secretary	Ottaviano for Treasurer	Eielson for Comptroller	Cohen for Atty.-Gen.	McLevy for Governor
Avon	1,294	1,142	1,109	1,106	1,122	1,102	989	1,148	1,182	1,184	1,167	1,182	2
Berlin	2,984	2,693	2,671	2,631	2,672	2,657	1,987	2,290	2,312	2,346	2,310	2,325	10
Bloomfield	3,499	3,261	3,194	3,182	3,223	3,086	2,041	2,295	2,359	2,369	2,333	2,457	14
Bristol	11,201	10,529	10,363	10,330	10,454	10,451	5,533	6,216	6,357	6,397	6,287	6,282	37
Burlington	576	540	530	530	527	533	460	494	504	503	502	498	0
Canton	963	792	768	778	782	786	1,011	1,190	1,213	1,203	1,199	1,195	5
East Granby	503	444	430	433	440	437	380	440	456	452	445	448	0
East Hartford	10,829	10,662	10,560	10,550	10,647	10,589	5,015	5,213	5,320	5,326	5,231	5,281	37
East Windsor	1,345	1,311	1,296	1,302	1,309	1,302	1,034	1,075	1,086	1,085	1,077	1,084	9
Enfield	6,082	5,887	5,784	5,796	5,874	5,862	2,413	2,639	2,729	2,721	2,651	2,661	18
Farmington	2,332	2,053	1,986	1,989	2,021	2,018	1,970	2,256	2,323	2,306	2,293	2,291	11
Glastonbury	3,454	3,117	3,063	3,034	3,102	3,060	2,673	3,019	3,070	3,099	3,035	3,070	20
Granby	846	732	713	704	714	705	1,017	1,128	1,150	1,159	1,149	1,156	2
Hartford	45,481	44,840	44,287	44,313	44,729	43,804	14,543	15,194	15,720	15,665	15,294	16,199	201
Hartland	134	101	103	101	102	101	198	234	231	234	233	233	1
Manchester	10,872	9,949	9,569	9,457	9,714	9,659	6,992	7,953	8,339	8,443	8,191	8,237	64
Marlborough	407	383	375	377	411	381	318	342	349	347	312	343	0
New Britain	23,877	23,054	22,777	22,587	23,006	22,874	8,766	9,633	9,892	10,052	9,666	9,781	112
Newington	4,352	3,972	3,829	3,838	3,908	3,840	3,051	3,448	3,595	3,587	3,524	3,591	20
Plainville	3,187	3,009	2,970	2,945	2,996	2,984	1,910	2,108	2,149	2,166	2,118	2,126	16
Rocky Hill	1,684	1,578	1,560	1,546	1,574	1,567	1,163	1,278	1,296	1,309	1,285	1,290	3
Simsbury	1,963	1,592	1,527	1,526	1,539	1,539	1,786	2,159	2,219	2,225	2,210	2,214	16
Southington	4,947	4,705	4,600	4,561	4,681	4,381	2,476	2,730	2,832	2,864	2,748	2,773	18
South Windsor	1,768	1,680	1,640	1,634	1,662	1,649	1,166	1,254	1,292	1,300	1,270	1,286	9
Suffield	1,424	1,311	1,297	1,278	1,297	1,288	1,313	1,435	1,454	1,469	1,455	1,462	4
West Hartford	16,508	14,633	14,220	14,146	14,381	13,126	13,848	15,694	16,078	16,164	15,947	17,181	79
Wethersfield	5,046	4,462	4,303	4,293	4,387	4,320	4,620	5,254	5,402	5,421	5,328	5,383	29
Windsor	5,311	4,985	4,906	4,861	4,923	4,900	2,908	3,258	3,331	3,380	3,307	3,339	12
Windsor Locks	3,140	3,062	3,113	3,005	3,031	3,023	1,248	1,339	1,277	1,391	1,367	1,373	5
Totals	176,009	166,479	163,543	162,833	165,228	162,024	92,829	102,716	105,517	106,167	103,934	106,741	754

VOTE FOR STATE OFFICERS, NOVEMBER 4, 1958

NEW HAVEN COUNTY	Democratic Party						Republican Party						Socialist Party
	Ribicoff for Governor	Dempsey for Lieut.-Gov.	Grasso for Secretary	Speziale for Treasurer	Thatcher for Comptroller	Coles for Atty.-Gen.	Zeller for Governor	Sweeney for Lieut.-Gov.	Fahey for Secretary	Ottaviano for Treasurer	Eielson for Comptroller	Cohen for Atty.-Gen.	McLevy for Governor
Ansonia	5,563	5,528	5,498	5,433	5,519	5,506	3,042	3,124	3,156	3,213	3,141	3,160	46
Beacon Falls	864	833	838	841	843	844	400	432	425	421	420	421	5
Bethany	424	390	382	385	387	389	496	529	543	536	536	533	4
Branford	3,997	3,706	3,650	3,611	3,668	3,650	3,035	3,352	3,405	3,447	3,392	3,400	18
Cheshire	2,167	1,805	1,701	1,707	1,745	1,737	2,266	2,622	2,725	2,716	2,683	2,681	13
Derby	3,472	3,484	3,486	3,464	3,488	3,477	1,675	1,678	1,679	1,703	1,681	1,691	21
East Haven	4,775	4,657	4,606	4,547	4,621	4,619	2,883	3,021	3,071	3,128	3,056	3,054	24
Guilford	1,435	1,166	1,127	1,105	1,124	1,123	1,426	1,702	1,738	1,761	1,741	1,743	10
Hamden	9,705	9,070	8,935	8,743	8,976	8,898	7,879	8,555	8,677	8,871	8,657	8,726	87
Madison	673	523	492	476	498	486	1,013	1,174	1,208	1,222	1,198	1,214	3
Meriden	13,593	13,197	13,052	13,079	13,180	13,143	7,001	7,461	7,592	7,564	7,480	7,506	77
Middlebury	946	800	769	775	779	793	994	1,131	1,165	1,158	1,153	1,139	7
Milford	7,528	6,802	6,651	6,634	6,706	6,760	4,572	5,394	5,536	5,565	5,468	5,442	167
Naugatuck	5,465	4,665	5,003	5,039	5,100	5,058	2,679	3,475	3,148	3,106	3,057	3,089	27
New Haven	43,770	41,971	41,831	41,291	41,751	41,468	19,614	20,612	20,718	21,230	20,694	21,060	345
North Branford	1,201	1,116	1,091	1,085	1,103	1,098	1,040	1,136	1,158	1,166	1,150	1,155	6
North Haven	3,173	2,878	2,811	2,766	2,826	2,835	3,209	3,536	3,602	3,642	3,583	3,577	27
Orange	1,099	985	965	943	972	967	1,553	1,669	1,683	1,709	1,682	1,682	8
Oxford	635	597	582	582	586	589	628	671	685	686	682	678	6
Prospect	978	937	925	923	934	935	604	653	670	669	662	660	10
Seymour	2,479	2,418	2,405	2,392	2,411	2,417	1,788	1,859	1,876	1,887	1,869	1,866	14
Southbury	571	500	491	488	488	496	660	739	750	752	753	745	4
Wallingford	6,989	6,592	6,484	6,409	6,530	6,527	3,799	4,175	4,268	4,352	4,222	4,231	65
Waterbury	32,914	31,759	31,291	31,344	31,629	31,360	13,697	14,977	15,400	15,334	15,089	15,327	256
West Haven	11,893	11,646	11,736	11,392	11,569	11,615	6,264	6,639	6,722	6,782	6,567	6,734	32
Wolcott	1,849	1,735	1,703	1,708	1,714	1,713	1,053	1,176	1,212	1,208	1,199	1,201	9
Woodbridge	873	779	768	757	771	746	1,179	1,281	1,293	1,301	1,288	1,312	8
Totals	169,031	160,539	159,273	157,919	159,918	159,249	94,449	102,773	104,105	105,129	103,103	104,027	1,299

VOTE FOR STATE OFFICERS, NOVEMBER 4, 1958

NEW LONDON COUNTY	Democratic Party						Republican Party						Socialist Party
	Ribicoff for Governor	Dempsey for Lieut.-Gov.	Grasso for Secretary	Speziale for Treasurer	Thatcher for Comptroller	Coles for Atty.-Gen.	Zeller for Governor	Sweeney for Lieut.-Gov.	Fahey for Secretary	Ottaviano for Treasurer	Eielson for Comptroller	Cohen for Atty.-Gen.	McLevy for Governor
Bozrah	348	343	335	337	337	338	252	261	269	267	267	267	1
Colchester	1,239	1,232	1,215	1,208	1,228	1,181	535	545	565	574	551	597	4
East Lyme	1,268	1,185	1,152	1,148	1,173	1,156	1,249	1,339	1,369	1,376	1,349	1,364	12
Franklin	203	202	194	194	195	198	216	220	228	228	227	224	3
Griswold	1,677	1,680	1,664	1,667	1,676	1,674	494	495	515	511	506	505	9
Groton	3,114	2,843	2,743	2,734	2,783	2,771	2,961	3,248	3,337	3,344	3,304	3,315	16
Lebanon	494	460	447	448	459	450	426	463	477	477	466	475	2
Ledyard	440	392	382	378	380	381	608	660	672	677	676	676	3
Lisbon	437	423	414	415	414	415	320	338	348	347	348	347	2
Lyme	265	220	198	192	206	201	370	424	445	452	437	443	4
Montville	1,678	1,702	1,695	1,694	1,700	1,697	797	778	785	783	781	780	11
New London	6,642	6,418	6,216	6,172	6,298	6,180	3,553	3,760	3,938	3,998	3,860	3,984	30
No. Stonington	268	260	257	256	259	263	465	475	475	479	477	473	1
Norwich	9,215	9,120	8,866	8,858	8,939	8,296	5,152	5,221	5,434	5,451	5,366	5,508	47
Old Lyme	626	512	505	480	499	484	679	800	808	833	815	827	5
Preston	411	396	380	377	384	382	453	468	487	487	481	481	1
Salem	277	272	267	265	267	261	168	177	183	183	182	188	3
Sprague	821	816	811	813	816	817	379	387	393	391	388	387	3
Stonington	2,943	2,925	2,879	2,871	2,894	2,899	2,822	2,842	2,883	2,892	2,873	2,863	21
Voluntown	238	243	241	241	243	241	163	157	159	160	157	159	1
Waterford	2,911	2,708	2,622	2,607	2,681	2,663	2,334	2,546	2,622	2,635	2,568	2,579	20
Totals	35,515	34,352	33,483	33,355	33,831	32,948	24,396	25,604	26,392	26,545	26,079	26,442	199

VOTE FOR STATE OFFICERS, NOVEMBER 4, 1958

FAIRFIELD COUNTY	Democratic Party						Republican Party						Socialist Party
	Ribicoff for Governor	Dempsey for Lieut.-Gov.	Grasso for Secretary	Speziale for Treasurer	Thatcher for Comptroller	Coles for Atty.-Gen.	Zeller for Governor	Sweeney for Lieut.-Gov.	Fahey for Secretary	Ottaviano for Treasurer	Eielson for Comptroller	Cohen for Atty.-Gen.	McLevy for Governor
Bethel	1,759	1,639	1,630	1,629	1,630	1,640	1,217	1,326	1,338	1,340	1,346	1,337	11
Bridgeport	38,749	38,378	38,037	38,015	38,258	38,503	13,773	14,519	14,161	14,889	14,740	14,451	2,657
Brookfield	496	389	375	374	378	380	635	740	751	753	748	746	3
Danbury	9,126	8,729	8,663	8,662	8,686	8,897	5,242	5,656	5,712	5,725	5,692	5,684	60
Darien	2,996	1,874	1,760	1,715	1,728	1,771	4,080	5,182	5,293	5,333	5,320	5,274	21
Easton	595	487	463	460	467	508	902	1,028	1,051	1,053	1,048	1,008	20
Fairfield	11,509	10,652	10,532	10,480	10,524	10,764	7,025	8,045	8,165	8,217	8,177	7,922	286
Greenwich	9,038	7,359	7,187	7,106	7,167	7,233	11,470	13,136	13,314	13,381	13,327	13,261	50
Monroe	1,126	1,026	997	993	1,006	1,021	954	1,080	1,111	1,116	1,103	1,084	46
New Canaan	2,394	1,770	1,684	1,679	1,688	1,701	2,623	3,259	3,344	3,348	3,338	3,325	16
New Fairfield	574	492	485	485	486	489	589	670	679	679	677	674	0
Newtown	1,837	1,533	1,468	1,460	1,481	1,499	1,511	1,806	1,870	1,876	1,859	1,841	45
Norwalk	12,589	11,386	11,229	11,150	11,234	11,275	9,279	10,538	10,683	11,766	10,676	10,632	172
Redding	633	564	554	553	553	559	728	830	842	842	842	837	5
Ridgefield	1,599	1,266	1,196	1,167	1,195	1,202	1,280	1,622	1,688	1,714	1,695	1,684	10
Shelton	4,409	4,117	4,018	4,010	4,029	4,043	3,287	3,643	3,739	3,745	3,722	3,719	61
Sherman	163	124	115	112	112	111	191	230	239	242	242	243	0
Stamford	20,922	18,288	17,883	17,371	17,147	17,825	11,516	14,188	14,581	15,102	14,609	14,676	128
Stratford	11,466	10,918	10,669	10,846	10,801	10,959	6,286	6,991	7,133	7,161	7,107	6,950	301
Trumbull	4,325	3,899	3,726	3,782	3,779	3,984	3,360	3,843	3,924	3,880	3,956	3,761	166
Weston	789	626	615	608	612	617	747	906	917	923	922	915	6
Westport	4,126	3,490	3,366	3,358	3,369	3,379	3,446	4,120	4,251	4,257	4,246	4,242	58
Wilton	1,294	1,016	966	958	978	978	1,668	1,954	2,005	2,014	1,995	1,992	23
Totals	142,514	130,022	127,618	126,973	127,308	129,338	91,809	105,312	106,791	109,356	107,387	106,258	4,145

VOTE FOR STATE OFFICERS, NOVEMBER 4, 1958

WINDHAM COUNTY	Democratic Party						Republican Party						Socialist Party
	Ribicoff for Governor	Dempsey for Lieut.-Gov.	Grasso for Secretary	Speziale for Treasurer	Thatcher for Comptroller	Coles for Atty.-Gen.	Zeller for Governor	Sweeney for Lieut.-Gov.	Fahey for Secretary	Ottaviano for Treasurer	Eielson for Comptroller	Cohen for Atty.-Gen.	McLevy for Governor
Ashford	322	325	322	324	327	325	226	227	229	229	226	227	2
Brooklyn	830	810	781	775	789	788	526	549	577	584	572	570	3
Canterbury	415	406	392	391	394	391	401	414	429	430	426	430	4
Chaplin	258	249	237	237	240	241	229	244	256	256	253	252	1
Eastford	97	79	76	76	77	76	257	278	283	282	282	283	0
Hampton	172	143	138	136	139	140	213	240	246	247	245	244	0
Killingly	3,171	3,163	3,043	3,045	3,062	3,065	1,584	1,592	1,715	1,718	1,698	1,695	6
Plainfield	2,589	2,596	2,523	2,515	2,542	2,535	1,329	1,326	1,405	1,410	1,389	1,389	8
Pomfret	431	396	364	366	370	373	502	541	577	574	570	567	1
Putnam	2,698	2,704	2,589	2,604	2,608	2,602	1,425	1,418	1,547	1,535	1,528	1,532	12
Scotland	170	158	154	154	155	154	158	169	174	173	173	174	1
Sterling	411	409	398	399	410	399	265	268	279	279	267	281	3
Thompson	1,662	1,654	1,581	1,589	1,599	1,601	933	950	1,019	1,015	1,007	1,005	7
Windham	4,726	4,637	4,554	4,537	4,582	4,590	2,672	2,778	2,861	2,879	2,830	2,822	15
Woodstock	596	531	497	500	500	501	765	837	867	866	865	864	2
Totals	18,548	18,260	17,649	17,648	17,794	17,781	11,485	11,831	12,464	12,477	12,331	12,335	65

VOTE FOR STATE OFFICERS, NOVEMBER 4, 1958

LITCHFIELD COUNTY	Democratic Party						Republican Party						Socialist Party
	Ribicoff for Governor	Dempsey for Lieut.-Gov.	Grasso for Secretary	Speziale for Treasurer	Thatcher for Comptroller	Coles for Atty.-Gen.	Zeller for Governor	Sweeney for Lieut.-Gov.	Fahey for Secretary	Ottaviano for Treasurer	Eielson for Comptroller	Cohen for Atty.-Gen.	McLevy for Governor
Barkhamsted	211	169	163	160	161	168	299	338	341	345	342	341	2
Bethlehem	365	307	293	290	292	295	331	393	404	408	405	404	3
Bridgewater	202	166	163	163	159	164	236	271	275	275	278	274	1
Canaan	140	103	105	94	99	100	231	268	267	277	274	273	0
Colebrook	169	153	146	149	148	153	222	241	247	245	246	241	2
Cornwall	235	181	177	170	173	175	311	371	374	378	375	375	2
Goshen	252	218	206	222	215	216	326	356	365	352	358	359	1
Harwinton	665	578	523	601	578	572	511	601	652	579	605	610	2
Kent	381	304	299	293	292	295	351	431	437	444	447	445	3
Litchfield	1,169	943	862	934	918	915	1,296	1,528	1,611	1,539	1,542	1,552	5
Morris	207	166	155	156	159	156	275	320	332	332	329	330	3
New Hartford	766	714	695	710	707	706	612	666	689	671	675	674	3
New Milford	1,697	1,473	1,456	1,444	1,452	1,466	1,351	1,579	1,600	1,611	1,601	1,585	12
Norfolk	448	404	401	397	397	396	410	457	460	465	465	464	1
North Canaan	589	526	508	510	512	509	523	590	608	606	605	609	0
Plymouth	2,346	2,235	2,186	2,201	2,223	2,218	1,248	1,357	1,405	1,392	1,374	1,378	6
Roxbury	229	214	206	206	208	210	261	278	287	286	284	282	1
Salisbury	700	524	506	494	498	501	887	1,057	1,075	1,086	1,084	1,079	3
Sharon	442	367	350	351	352	354	537	608	625	623	624	620	2
Thomaston	1,548	1,410	1,366	1,389	1,396	1,395	1,176	1,321	1,363	1,339	1,334	1,333	8
Torrington	9,843	9,286	7,871	9,250	9,202	9,205	4,730	5,328	6,694	5,322	5,433	5,376	73
Warren	117	93	84	85	86	88	185	208	217	216	215	214	1
Washington	558	412	393	393	391	400	681	838	857	896	858	850	2
Watertown	3,400	3,071	2,996	2,982	3,032	3,018	2,120	2,463	2,534	2,545	2,506	2,508	18
Winchester	2,882	2,722	2,645	2,691	2,690	2,683	1,611	1,766	1,836	1,802	1,794	1,801	15
Woodbury	596	442	413	416	422	422	943	1,104	1,133	1,128	1,124	1,125	11
Totals	30,157	27,181	25,168	26,751	26,762	26,780	21,664	24,738	26,688	25,162	25,177	25,102	180

VOTE FOR STATE OFFICERS, NOVEMBER 4, 1958

MIDDLESEX COUNTY	Democratic Party						Republican Party						Socialist Party
	Ribicoff for Governor	Dempsey for Lieut.-Gov.	Grasso for Secretary	Speziale for Treasurer	Thatcher for Comptroller	Coles for Atty.-Gen.	Zeller for Governor	Sweeney for Lieut.-Gov.	Fahey for Secretary	Ottaviano for Treasurer	Eielson for Comptroller	Cohen for Atty.-Gen.	McLevy for Governor
Chester	608	574	572	568	583	572	544	580	581	585	572	583	0
Clinton	747	624	603	593	615	598	852	975	1,002	1,008	989	1,003	4
Cromwell	1,813	1,697	1,674	1,657	1,690	1,669	1,044	1,169	1,185	1,204	1,171	1,193	8
Deep River	919	867	857	859	863	853	578	630	639	639	632	641	3
Durham	606	548	526	526	533	538	531	592	613	614	606	602	5
East Haddam	974	927	903	903	930	913	577	630	650	650	621	638	9
East Hampton	1,314	1,207	1,185	1,186	1,495	1,200	1,093	1,201	1,221	1,216	905	1,206	3
Essex	991	878	863	866	868	865	997	1,117	1,130	1,127	1,125	1,128	2
Haddam	815	730	710	698	742	707	647	737	754	767	721	754	5
Killingworth	257	235	229	228	228	229	249	272	278	279	279	278	3
Middlefield	882	840	831	827	842	834	495	542	553	556	542	549	5
Middletown	8,693	8,481	8,373	8,313	8,475	8,367	4,082	4,321	4,422	4,471	4,318	4,424	44
Old Saybrook	771	651	626	619	640	628	861	978	997	1,004	978	996	3
Portland	2,024	1,917	1,888	1,891	1,942	1,898	1,235	1,351	1,380	1,378	1,325	1,367	7
Westbrook	354	276	271	265	272	268	523	604	608	613	606	610	7
Totals	21,768	20,452	20,111	19,999	20,718	20,139	14,308	15,699	16,013	16,111	15,390	15,972	108

VOTE FOR STATE OFFICERS, NOVEMBER 4, 1958

TOLLAND COUNTY	Democratic Party						Republican Party						Socialist Party
	Ribicoff for Governor	Dempsey for Lieut.-Gov.	Grasso for Secretary	Speziale for Treasurer	Thatcher for Comptroller	Coles for Atty.-Gen.	Zeller for Governor	Sweeney for Lieut.-Gov.	Fahey for Secretary	Ottaviano for Treasurer	Eielson for Comptroller	Cohen for Atty.-Gen.	McLevy for Governor
Andover	405	370	361	359	363	356	314	349	357	358	355	361	2
Bolton	543	465	453	441	451	454	524	612	625	635	627	623	7
Columbia	355	333	321	321	326	323	407	431	445	444	441	443	2
Coventry	1,503	1,414	1,356	1,360	1,380	1,369	1,063	1,154	1,216	1,209	1,192	1,202	8
Ellington	1,117	1,047	1,035	1,026	1,033	986	870	953	965	974	969	1,012	8
Hebron	429	420	413	413	422	415	352	364	370	371	362	368	2
Mansfield	1,547	1,486	1,425	1,426	1,459	1,437	1,171	1,281	1,342	1,348	1,317	1,338	22
Somers	730	651	644	646	653	645	628	713	725	722	716	722	4
Stafford	2,220	2,182	2,168	2,174	2,190	2,178	1,044	1,089	1,104	1,101	1,082	1,097	16
Tolland	557	516	502	500	509	496	512	558	573	577	570	579	7
Union	73	60	58	58	58	62	114	127	129	129	129	126	0
Vernon	3,558	3,344	3,272	3,266	3,296	3,201	2,356	2,589	2,657	2,662	2,636	2,712	23
Willington	433	409	386	389	396	395	349	371	395	391	385	385	2
Totals	13,470	12,697	12,394	12,379	12,536	12,317	9,704	10,591	10,903	10,921	10,781	10,968	103

SUMMARY OF VOTE FOR STATE OFFICERS, NOVEMBER 4, 1958

COUNTIES	Democratic Party						Republican Party						Socialist Party
	Ribicoff for Governor	Dempsey for Lieut.-Gov.	Grasso for Secretary	Speziale for Treasurer	Thatcher for Comptroller	Coles for Atty.-Gen.	Zeller for Governor	Sweeney for Lieut.-Gov.	Fahey for Secretary	Ottaviano for Treasurer	Eielson for Comptroller	Cohen for Atty.-Gen.	McLevy for Governor
Hartford	176,009	166,479	163,543	162,833	165,228	162,024	92,829	102,716	105,517	106,167	103,934	106,741	754
New Haven	169,031	160,539	159,273	157,919	159,918	159,249	94,449	102,773	104,105	105,129	103,103	104,027	1,299
New London	35,515	34,352	33,483	33,355	33,831	32,948	24,396	25,604	26,392	26,545	26,079	26,442	199
Fairfield	142,514	130,022	127,618	126,973	127,308	129,338	91,809	105,312	106,791	109,356	107,387	106,258	4,145
Windham	18,548	18,260	17,649	17,648	17,794	17,781	11,485	11,831	12,464	12,477	12,331	12,335	65
Litchfield	30,157	27,181	25,168	26,751	26,762	26,780	21,664	24,738	26,688	25,162	25,177	25,102	180
Middlesex	21,768	20,452	20,111	19,999	20,718	20,139	14,308	15,699	16,013	16,111	15,390	15,972	108
Tolland	13,470	12,697	12,394	12,379	12,536	12,317	9,704	10,591	10,903	10,921	10,781	10,968	103
Totals	607,012	569,982	559,239	557,857	564,095	560,576	360,644	399,264	408,873	411,868	404,182	407,845	6,853

Ribicoff (Dem.) over Zeller (Rep.) for Governor, 246,368; Dempsey (Dem.) over Sweeney (Rep.) for Lieutenant Governor, 170,718; Grasso (Dem.) over Fahey (Rep.) for Secretary of State, 150,366; Speziale (Dem.) over Ottaviano (Rep.) for Treasurer, 145,989; Thatcher (Dem.) over Eielson (Rep.) for Comptroller, 159,913; Coles (Dem.) over Cohen (Rep.) for Attorney General, 152,731.

VOTE FOR UNITED STATES SENATOR AND REPRESENTATIVE AT LARGE—NOVEMBER 4, 1958

HARTFORD COUNTY	Democratic Party		Republican Party	
	Dodd for U.S. Senator	Kowalski for Rep.-At-Large	Purtell for U.S. Senator	Sadlak for Rep.-At-Large
Avon	1,083	1,054	1,191	1,236
Berlin	2,685	2,556	2,272	2,415
Bloomfield	3,138	3,053	2,380	2,490
Bristol	10,398	9,785	6,261	6,957
Burlington	523	506	511	530
Canton	778	750	1,199	1,229
East Granby	436	413	445	471
East Hartford	10,488	10,204	5,334	5,657
East Windsor	1,312	1,238	1,073	1,148
Enfield	5,776	5,447	2,729	3,065
Farmington	1,994	1,891	2,303	2,338
Glastonbury	3,006	2,886	3,093	3,251
Granby	687	672	1,163	1,190
Hartford	43,860	42,972	16,071	17,026
Hartland	101	95	235	241
Manchester	9,637	8,781	8,161	9,130
Marlborough	380	374	340	350
New Britain	22,777	21,489	9,838	11,037
Newington	3,853	3,615	3,542	3,808
Plainville	2,968	2,871	2,134	2,243
Rocky Hill	1,545	1,509	1,303	1,349
Simsbury	1,564	1,432	2,175	2,317
Southington	4,602	4,447	2,771	2,983
South Windsor	1,676	1,551	1,245	1,384
Suffield	1,300	1,226	1,438	1,524
West Hartford	14,159	13,497	16,193	16,824
Wethersfield	4,346	4,210	5,320	5,654
Windsor	4,827	4,642	3,368	3,594
Windsor Locks	3,014	2,900	1,370	1,485
Totals	162,913	156,066	105,458	112,926

VOTE FOR UNITED STATES SENATOR AND REPRESENTATIVE AT LARGE—NOVEMBER 4, 1958

NEW HAVEN COUNTY	Democratic Party		Republican Party	
	Dodd for U.S. Senator	Kowalski for Rep.-At-Large	Purtell for U.S. Senator	Sadlak for Rep.-At-Large
Ansonia	5,397	5,322	3,228	3,334
Beacon Falls	843	823	418	440
Bethany	373	379	538	542
Branford	3,614	3,592	3,418	3,476
Cheshire	1,689	1,634	2,704	2,794
Derby	3,435	3,396	1,719	1,765
East Haven	4,575	4,547	3,069	3,130
Guilford	1,063	1,071	1,774	1,794
Hamden	8,701	8,699	8,763	8,916
Madison	472	467	1,200	1,229
Meriden	12,791	12,697	7,741	7,942
Middlebury	760	741	1,169	1,186
Milford	6,541	6,455	5,615	5,739
Naugatuck	5,041	4,908	3,075	3,137
New Haven	41,230	41,269	20,987	21,254
North Branford	1,087	1,074	1,152	1,178
North Haven	2,790	2,764	3,581	3,648
Orange	949	933	1,682	1,718
Oxford	572	568	689	699
Prospect	926	904	660	691
Seymour	2,377	2,351	1,877	1,924
Southbury	478	468	756	768
Wallingford	6,344	6,288	4,330	4,476
Waterbury	30,753	30,797	15,597	15,882
West Haven	11,366	11,271	6,768	6,774
Wolcott	1,692	1,664	1,201	1,247
Woodbridge	739	739	1,295	1,321
Totals	156,598	155,821	105,006	107,004

VOTE FOR UNITED STATES SENATOR AND REPRESENTATIVE AT LARGE—NOVEMBER 4, 1958

	Democratic Party		Republican Party	
NEW LONDON COUNTY	Dodd for U.S. Senator	Kowalski for Rep.-At-Large	Purtell for U.S. Senator	Sadlak for Rep.-At-Large
Bozrah	336	334	264	271
Colchester	1,199	1,187	571	590
East Lyme	1,115	1,112	1,371	1,414
Franklin	194	189	225	234
Griswold	1,633	1,624	534	551
Groton	2,732	2,686	3,270	3,402
Lebanon	450	438	473	487
Ledyard	371	361	671	693
Lisbon	412	410	350	352
Lyme	180	185	446	457
Montville	1,681	1,674	793	808
New London	6,222	5,998	3,871	4,162
North Stonington	289	249	447	487
Norwich	8,886	8,207	5,422	5,605
Old Lyme	484	469	805	843
Preston	394	363	469	501
Salem	269	269	177	180
Sprague	812	793	389	409
Stonington	2,972	2,859	2,776	2,893
Voluntown	238	240	158	159
Waterford	2,605	2,559	2,557	2,674
Totals	33,474	32,206	26,039	27,172
FAIRFIELD COUNTY				
Bethel	1,600	1,607	1,368	1,367
Bridgeport	37,778	37,489	15,238	15,387
Brookfield	373	365	753	760
Danbury	8,604	8,612	5,758	5,786
Darien	1,721	1,678	5,339	5,376
Easton	448	448	1,059	1,068
Fairfield	10,319	10,254	8,362	8,431
Greenwich	7,106	7,044	13,403	13,460
Monroe	986	977	1,113	1,129
New Canaan	1,714	1,644	3,306	3,385
New Fairfield	468	476	692	689
Newtown	1,450	1,437	1,880	1,908
Norwalk	11,097	10,926	10,823	10,974
Redding	511	537	868	853
Ridgefield	1,187	1,158	1,697	1,726
Shelton	4,011	3,909	3,712	3,838
Sherman	109	105	243	249
Stamford	17,412	17,046	14,987	15,332
Stratford	10,634	10,461	7,251	7,409
Trumbull	3,779	3,674	3,962	4,072
Weston	604	606	926	926
Westport	3,259	3,246	4,333	4,368
Wilton	951	915	2,011	2,053
Totals	126,121	124,614	109,084	110,546

VOTE FOR UNITED STATES SENATOR AND REPRESENTATIVE AT LARGE—NOVEMBER 4, 1958

	Democratic Party		Republican Party	
WINDHAM COUNTY	Dodd for U.S. Senator	Kowalski for Rep.-At-Large	Purtell for U.S. Senator	Sadlak for Rep.-At-Large
Ashford	322	315	227	238
Brooklyn	776	770	586	590
Canterbury	379	382	439	439
Chaplin	244	238	249	256
Eastford	73	75	285	285
Hampton	131	137	248	247
Killingly	3,013	2,988	1,757	1,777
Plainfield	2,506	2,483	1,417	1,437
Pomfret	364	360	578	578
Putnam	2,587	2,557	1,552	1,577
Scotland	154	155	174	173
Sterling	404	394	275	286
Thompson	1,607	1,592	1,006	1,016
Windham	4,565	4,433	2,839	2,976
Woodstock	483	476	883	887
Totals	17,608	17,355	12,515	12,762
LITCHFIELD COUNTY				
Barkhamsted	167	158	341	349
Bethlehem	295	287	403	412
Bridgewater	155	158	278	280
Canaan	97	93	275	279
Colebrook	152	141	237	254
Cornwall	159	162	386	390
Goshen	218	210	351	363
Harwinton	564	547	605	632
Kent	289	272	448	468
Litchfield	906	874	1,552	1,602
Morris	155	153	329	334
New Hartford	703	691	679	688
New Milford	1,421	1,422	1,626	1,629
Norfolk	406	394	450	465
North Canaan	501	500	613	617
Plymouth	2,194	2,092	1,399	1,500
Roxbury	206	202	283	292
Salisbury	485	479	1,074	1,106
Sharon	331	342	637	634
Thomaston	1,375	1,338	1,348	1,389
Torrington	8,987	8,681	5,505	5,918
Warren	84	85	217	216
Washington	375	375	866	870
Watertown	2,980	2,928	2,494	2,593
Winchester	2,683	2,605	1,800	1,883
Woodbury	406	400	1,124	1,144
Totals	26,294	25,589	25,320	26,307

VOTE FOR UNITED STATES SENATOR AND REPRESENTATIVE AT LARGE—NOVEMBER 4, 1958

	Democratic Party		Republican Party	
MIDDLESEX COUNTY	Dodd for U.S. Senator	Kowalski for Rep.-At-Large	Purtell for U.S. Senator	Sadlak for Rep.-At-Large
Chester	575	557	570	597
Clinton	567	565	999	1,036
Cromwell	1,634	1,599	1,218	1,259
Deep River	846	840	640	655
Durham	512	509	620	631
East Haddam	870	878	656	677
East Hampton	1,163	1,151	1,223	1,256
Essex	840	850	1,137	1,143
Haddam	677	686	776	778
Killingworth	220	219	286	289
Middlefield	826	796	555	588
Middletown	8,085	8,041	4,669	4,748
Old Saybrook	607	606	979	1,015
Portland	1,846	1,820	1,402	1,445
Westbrook	276	261	587	616
Totals	19,544	19,378	16,317	16,733
TOLLAND COUNTY				
Andover	354	344	361	376
Bolton	451	407	615	669
Columbia	325	315	439	449
Coventry	1,382	1,303	1,184	1,267
Ellington	1,031	901	964	1,102
Hebron	411	405	372	379
Mansfield	1,378	1,389	1,360	1,391
Somers	636	604	720	761
Stafford	2,154	2,077	1,106	1,202
Tolland	487	422	584	654
Union	54	53	133	135
Vernon	3,237	2,698	2,656	3,204
Willington	389	368	389	413
Totals	12,289	11,286	10,883	12,002

SUMMARY OF VOTE FOR UNITED STATES SENATOR AND REPRESENTATIVE AT LARGE—NOVEMBER 4, 1958

	Democratic Party		Republican Party	
COUNTIES	Dodd for U.S. Senator	Kowalski for Rep.-At-Large	Purtell for U.S. Senator	Sadlak for Rep.-At-Large
Hartford	162,913	156,066	105,458	112,926
New Haven	156,598	155,821	105,006	107,004
New London	33,474	32,206	26,039	27,172
Fairfield	126,121	124,614	109,084	110,546
Windham	17,608	17,355	12,515	12,762
Litchfield	26,294	25,589	25,320	26,307
Middlesex	19,544	19,378	16,317	16,733
Tolland	12,289	11,286	10,883	12,002
Totals	554,841	542,315	410,622	425,452

Dodd (Dem.) over Purtell (Rep.) for U. S. Senator, 144,219; Kowalski (Dem.) over Sadlak (Rep.) for Representative-At-Large, 116,863.

VOTE FOR REPRESENTATIVE IN CONGRESS

NOVEMBER 4, 1958

FIRST DISTRICT

HARTFORD COUNTY	Daddario Democrat	May Republican
Avon	982	1,309
Berlin	2,419	2,559
Bloomfield	2,857	2,635
Bristol	8,941	7,780
Burlington	471	563
Canton	709	1,271
East Granby	383	500
East Hartford	9,547	6,305
East Windsor	1,194	1,195
Enfield	5,274	3,234
Farmington	1,766	2,542
Glastonbury	2,688	3,450
Granby	622	1,237
Hartford	40,722	19,305
Hartland	95	240
Manchester	8,141	9,751
Marlborough	345	379
New Britain	20,333	12,252
Newington	3,337	4,076
Plainville	2,699	2,403
Rocky Hill	1,407	1,444
Simsbury	1,319	2,427
Southington	4,347	3,080
South Windsor	1,455	1,480
Suffield	1,213	1,538
West Hartford	12,225	18,125
Wethersfield	3,537	6,164
Windsor	4,343	3,884
Windsor Locks	2,744	1,642
Totals	146,115	122,770

Daddario's (Dem.) plurality, 23,345

VOTE FOR REPRESENTATIVE IN CONGRESS

NOVEMBER 4, 1958

SECOND DISTRICT

MIDDLESEX COUNTY	Bowles Democrat	Seely-Brown Republican
Chester	562	592
Clinton	601	998
Cromwell	1,606	1,257
Deep River	842	653
Durham	500	639
East Haddam	878	679
East Hampton	1,159	1,247
Essex	906	1,092
Haddam	694	772
Killingworth	218	289
Middlefield	814	566
Middletown	8,057	4,732
Old Saybrook	641	987
Portland	1,831	1,435
Westbrook	285	588
NEW LONDON COUNTY		
Bozrah	327	278
Colchester	1,171	610
East Lyme	1,058	1,474
Franklin	179	242
Griswold	1,536	640
Groton	2,562	3,534
Lebanon	434	492
Ledyard	335	725
Lisbon	390	371
Lyme	202	439
Montville	1,607	870
New London	5,724	4,462
North Stonington	241	493
Norwich	8,363	5,994
Old Lyme	488	825
Preston	364	502
Salem	258	192
Sprague	763	436
Stonington	2,803	2,970
Voluntown	230	171
Waterford	2,433	2,818
Carried Forward	51,062	45,064

VOTE FOR REPRESENTATIVE IN CONGRESS

NOVEMBER 4, 1958

SECOND DISTRICT (Continued)

TOLLAND COUNTY	Bowles Democrat	Seely-Brown Republican
Brought Forward	51,062	45,064
Andover	341	380
Bolton	437	640
Columbia	313	449
Coventry	1,330	1,241
Ellington	1,029	975
Hebron	405	381
Mansfield	1,484	1,305
Somers	640	727
Stafford	2,147	1,130
Tolland	492	580
Union	59	129
Vernon	3,167	2,760
Willington	385	395
WINDHAM COUNTY		
Ashford	310	241
Brooklyn	725	633
Canterbury	372	448
Chaplin	237	257
Eastford	71	292
Hampton	138	243
Killingly	2,721	2,032
Plainfield	2,302	1,612
Pomfret	314	616
Putnam	2,313	1,795
Scotland	149	179
Sterling	382	297
Thompson	1,510	1,098
Windham	4,362	3,045
Woodstock	475	893
Totals	79,672	69,837

Bowles' (Dem.) plurality, 9,835

VOTE FOR REPRESENTATIVE IN CONGRESS

NOVEMBER 4, 1958

THIRD DISTRICT

NEW HAVEN COUNTY (IN PART)	Giaimo Democrat	Cretella Republican
Bethany	381	540
Branford	3,530	3,520
Cheshire	1,636	2,788
East Haven	4,332	3,334
Guilford	1,051	1,814
Hamden	8,308	9,279
Madison	450	1,244
Meriden	12,786	7,868
Milford	6,416	5,774
New Haven	39,801	22,642
North Branford	1,049	1,201
North Haven	2,667	3,729
Orange	900	1,785
Wallingford	6,144	4,623
West Haven	10,883	7,167
Woodbridge	694	1,357
Totals	101,028	78,665

Giaimo's (Dem.) plurality, 22,363

FOURTH DISTRICT

FAIRFIELD COUNTY	Irwin Democrat	Morano Republican
Bethel	1,573	1,392
Bridgeport	35,765	17,172
Brookfield	360	767
Danbury	8,353	6,031
Darien	1,792	5,262
Easton	444	1,067
Fairfield	9,863	8,829
Greenwich	6,671	13,777
Monroe	967	1,140
New Canaan	1,727	3,309
New Fairfield	467	695
Newtown	1,423	1,922
Norwalk	11,034	10,871
Redding	530	861
Ridgefield	1,152	1,731
Shelton	3,928	3,825
Sherman	105	248
Stamford	15,098	17,337
Stratford	10,221	7,686
Trumbull	3,496	4,255
Weston	624	909
Westport	3,204	4,416
Wilton	969	2,003
Totals	119,766	115,505

Irwin's (Dem.) plurality, 4,261

VOTE FOR REPRESENTATIVE IN CONGRESS

NOVEMBER 4, 1958

FIFTH DISTRICT

LITCHFIELD COUNTY	Monagan Democrat	Patterson Republican
Barkhamsted	153	353
Bethlehem	272	427
Bridgewater	149	288
Canaan	93	279
Colebrook	142	254
Cornwall	154	396
Goshen	215	362
Harwinton	526	658
Kent	267	471
Litchfield	836	1,640
Morris	139	348
New Hartford	675	707
New Milford	1,337	1,715
Norfolk	386	476
North Canaan	489	628
Plymouth	2,098	1,501
Roxbury	198	296
Salisbury	480	1,102
Sharon	333	645
Thomaston	1,275	1,453
Torrington	8,188	6,418
Warren	75	226
Washington	369	875
Watertown	2,749	2,770
Winchester	2,564	1,937
Woodbury	390	1,161
IN NEW HAVEN COUNTY		
Ansonia	5,118	3,542
Beacon Falls	763	500
Derby	3,335	1,830
Middlebury	691	1,243
Naugatuck	3,831	4,290
Oxford	532	731
Prospect	824	766
Seymour	2,305	1,970
Southbury	458	781
Waterbury	28,638	17,968
Wolcott	1,557	1,346
Totals	72,604	62,353

Monagan's (Dem.) plurality, 10,251

VOTE FOR STATE SENATORS, NOVEMBER 4, 1958

FIRST DISTRICT	Kerrigan Democrat	Mazotas Republican
Hartford, voting districts 1 to 19, inclusive	18,392	7,551

Kerrigan's (Dem.) plurality, 10,841

SECOND DISTRICT	Lebon Democrat	Collins Republican
Hartford, voting districts 20 to 36, inclusive	17,284	5,097

Lebon's (Dem.) plurality, 12,187

THIRD DISTRICT	Armentano Democrat	Chrostowski Republican
Hartford, voting districts 37 to 45, inclusive	8,691	3,000

Armentano's (Dem.) plurality, 5,691

FOURTH DISTRICT	Doocy Democrat	Rottner Republican
East Hartford	10,655	5,210
Glastonbury	3,051	3,078
Manchester	8,831	9,039
Marlborough	380	345
Newington	3,840	3,589
Rocky Hill	1,558	1,297
South Windsor	1,772	1,162
Wethersfield	4,341	5,379
Totals	34,428	29,099

Doocy's (Dem.) plurality, 5,329

FIFTH DISTRICT	Hewes Democrat	Barnes Republican
Avon	1,185	1,105
Berlin	2,640	2,340
Bristol	8,158	8,572
Burlington	477	557
Farmington	1,975	2,332
Plainville	2,900	2,214
Southington	4,559	2,879
West Hartford	14,101	16,215
Totals	35,995	36,214

Barnes' (Rep.) plurality, 219

VOTE FOR STATE SENATORS, NOVEMBER 4, 1958

SIXTH DISTRICT	Scanlon Democrat	Meskill Republican
New Britain	22,485	10,167

Scanlon's (Dem.) plurality, 12,318

SEVENTH DISTRICT	Alfano Democrat	Snyder Republican
Bloomfield	3,103	2,437
Canton	774	1,206
East Granby	439	447
East Windsor	1,307	1,080
Enfield	5,837	2,670
Granby	712	1,150
Hartland	101	234
Simsbury	1,515	2,240
Suffield	1,439	1,310
Windsor	4,878	3,359
Windsor Locks	3,092	1,303
Totals	23,197	17,436

Alfano's (Dem.) plurality, 5,761

EIGHTH DISTRICT	Falsey Democrat	Lynch Republican
New Haven, wards 13, 14, 15, 16, 17, 18, 19, 20, 28 and 31	11,952	5,963

Falsey's (Dem.) plurality, 5,989

NINTH DISTRICT	Marcus Democrat	Drutman Republican
New Haven, wards 1, 2, 3, 4, 21, 22, 23, 24, 29 and 30	13,106	8,285

Marcus' (Dem.) plurality, 4,821

TENTH DISTRICT	Healey Democrat	Bettigole Republican
New Haven, wards 5, 6, 7, 8, 9 and 10	6,283	2,606

Healey's (Dem.) plurality, 3,677

ELEVENTH DISTRICT	Piccolo Democrat	Squillo Republican
New Haven, wards 11, 12, 25, 26, 27, 32 and 33	8,624	5,647

Piccolo's (Dem.) plurality, 2,977

VOTE FOR STATE SENATORS, NOVEMBER 4, 1958

TWELFTH DISTRICT	Boyce Democrat	Farnam Republican
Branford	3,621	3,431
East Haven	4,593	3,085
Guilford	1,085	1,772
Hamden	8,869	8,755
Madison	477	1,219
North Branford	1,071	1,180
North Haven	2,803	3,607
Wallingford	6,331	4,412
Totals	28,850	27,461

Boyce's (Dem.) plurality, 1,389

THIRTEENTH DISTRICT	Miller Democrat	Austin Republican
Meriden	12,785	7,846

Miller's (Dem.) plurality, 4,939

FOURTEENTH DISTRICT	Schaffer Democrat	Suarez Republican
Bethany	402	517
Cheshire	1,759	2,654
Milford	6,655	5,532
Naugatuck	5,090	3,069
Orange	952	1,694
Prospect	917	676
West Haven	11,602	6,668
Wolcott	1,708	1,204
Woodbridge	787	1,269
Totals	29,872	23,283

Schaffer's (Dem.) plurality, 6,589

FIFTEENTH DISTRICT	Verriker Democrat	Spagnola Republican
Waterbury, wards 1, 2 and 3	18,901	10,554

Verriker's (Dem.) plurality, 8,347

SIXTEENTH DISTRICT	McGrath Democrat	Augelli Republican
Waterbury, wards 4 and 5	11,584	5,528

McGrath's (Dem.) plurality, 6,056

VOTE FOR STATE SENATORS, NOVEMBER 4, 1958

SEVENTEENTH DISTRICT	McCarthy Democrat	Palmer Republican
Ansonia	5,414	3,229
Beacon Falls	851	413
Derby	3,478	1,701
Middlebury	787	1,147
Oxford	585	680
Seymour	2,380	1,894
Southbury	482	752
Totals	13,977	9,816

McCarthy's (Dem.) plurality, 4,161

EIGHTEENTH DISTRICT	DeNoia Democrat	Mariani Republican
Groton	2,439	3,619
New London	5,656	4,513
Totals	*8,095	*8,132

Mariani's (Rep.) plurality, 37
*Recount held on November 29, 1958 did not change these totals.

NINETEENTH DISTRICT	Urbinati Democrat	Goldberg Republican
Ledyard	352	700
Norwich	7,899	6,428
Preston	350	512
Totals	8,601	7,640

Urbinati's (Dem.) plurality, 961

TWENTIETH DISTRICT	Orefice Democrat	MacKenzie Republican
Bozrah	335	269
Colchester	1,202	576
East Lyme	1,273	1,310
Franklin	188	233
Griswold	1,660	519
Lebanon	443	481
Lisbon	414	348
Lyme	187	456
Montville	1,677	803
North Stonington	246	487
Old Lyme	478	836
Salem	262	187
Sprague	811	393
Stonington	2,861	2,901
Voluntown	240	160
Waterford	2,553	2,690
Totals	14,830	12,649

Orefice's (Dem.) plurality, 2,181

VOTE FOR STATE SENATORS, NOVEMBER 4, 1958

TWENTY-FIRST DISTRICT	Relihan Democrat	Cravatas Republican	Samuelson Socialist
Bridgeport, voting districts 1, 2, 3, 4 and 5....	10,961	4,850	770

Relihan's (Dem.) plurality, 6,111

TWENTY-SECOND DISTRICT	Gladstone Democrat	D'Amicol Republican	Hafele Socialist
Bridgeport, voting districts 6, 7, 8 and 11...	13,501	5,783	829

Gladstone's (Dem.) plurality, 7,718

TWENTY-THIRD DISTRICT	Caldwell Democrat	Bundock Republican	Tait Socialist
Bridgeport, voting districts 9, 10 and 12.....	13,017	4,563	854

Caldwell's (Dem.) plurality, 8,454

TWENTY-FOURTH DISTRICT	Buzaid Democrat	Hueston Republican
Bethel	1,615	1,361
Brookfield	370	754
Danbury	8,537	5,845
New Fairfield	480	681
Redding	537	851
Ridgefield	1,174	1,708
Sherman	90	263
Totals	12,803	11,463

Buzaid's (Dem.) plurality 1,340

TWENTY-FIFTH DISTRICT	Hewitt Democrat	Marsilius Republican
Easton	453	1,062
Fairfield	10,468	8,232
Monroe	989	1,122
Newtown	1,455	1,879
Shelton	3,962	3,780
Stratford	10,713	7,192
Trumbull	3,678	4,064
Weston	613	919
Westport	3,300	4,314
Totals	35,631	32,564

Hewitt's (Dem.) plurality, 3,067

VOTE FOR STATE SENATORS, NOVEMBER 4, 1958

TWENTY-SIXTH DISTRICT	Kelley Democrat	Sibal Republican
Darien	1,691	5.355
New Canaan	1,824	3,200
Norwalk	10,849	11,024
Wilton	922	2,050
Totals	15,286	21,629

Sibal's (Rep.) plurality, 6,343

TWENTY-SEVENTH DISTRICT	Raiteri Democrat	Wise Republican
Stamford	16,539	16,016

Raiteri's (Dem.) plurality, 523

TWENTY-EIGHTH DISTRICT	Ferland Democrat	Dunleavy Republican
Ashford	323	228
Eastford	81	278
Killingly	3,091	1,661
Putnam	2,410	1,716
Thompson	1,433	1,179
Woodstock	450	918
Totals	7,788	5,980

Ferland's (Dem.) plurality, 1,808

TWENTY-NINTH DISTRICT	Coutu Democrat	Desrosiers Republican
Brooklyn	784	576
Canterbury	394	429
Chaplin	251	241
Hampton	138	243
Plainfield	2,490	1,430
Pomfret	368	572
Scotland	158	170
Sterling	404	275
Windham	4,602	2,779
Totals	9,589	6,715

Coutu's (Dem.) plurality, 2,874

VOTE FOR STATE SENATORS, NOVEMBER 4, 1958

THIRTIETH DISTRICT	Burns Democrat	Minetto Republican
Goshen	207	363
Harwinton	552	628
Litchfield	906	1,562
New Hartford	693	680
Torrington	8,028	6,549
Totals	10,386	9,782

Burns' (Dem.) plurality, 604

THIRTY-FIRST DISTRICT	Foster Democrat	Cady Republican
Barkhamsted	181	325
Canaan	101	272
Colebrook	147	247
Cornwall	200	348
Kent	295	441
Norfolk	395	463
North Canaan	510	605
Salisbury	465	1,115
Sharon	346	621
Winchester	2,721	1,758
Totals	5,361	6,195

Cady's (Rep.) plurality, 834

THIRTY-SECOND DISTRICT	Reardon Democrat	Angevine Republican
Bethlehem	299	400
Bridgewater	160	278
Morris	146	339
New Milford	1,428	1,625
Plymouth	2,220	1,373
Roxbury	210	283
Thomaston	1,421	1,308
Warren	69	231
Washington	382	866
Watertown	3,211	2,305
Woodbury	427	1,123
Totals	9,973	10,131

Angevine's (Rep.) plurality, 158

THIRTY-THIRD DISTRICT	Pickett Democrat	Miller Republican
Cromwell	1,689	1,171
Middlefield	830	553
Middletown	8,499	4,285
Totals	11,018	6,009

Pickett's (Dem.) plurality, 5,009

VOTE FOR STATE SENATORS, NOVEMBER 4, 1958

THIRTY-FOURTH DISTRICT	Budney Democrat	Holbrook Republican
Chester	568	586
Clinton	583	1,020
Deep River	859	640
Durham	535	606
East Haddam	909	641
East Hampton	1,182	1,227
Essex	907	1,080
Haddam	703	759
Killingworth	233	274
Old Saybrook	625	997
Portland	1,896	1,371
Westbrook	282	590
Totals	9,282	9,791

Holbrook's (Rep.) plurality, 509

THIRTY-FIFTH DISTRICT	Dickson Democrat	Welles Republican
Andover	355	365
Bolton	439	637
Columbia	325	442
Coventry	1,358	1,213
Ellington	1,010	994
Hebron	413	371
Mansfield	1,401	1,359
Somers	635	732
Stafford	2,141	1,121
Tolland	503	572
Union	53	134
Vernon	3,208	2,720
Willington	386	393
Totals	12,227	11,053

Dickson's (Dem.) plurality, 1,174

THIRTY-SIXTH DISTRICT	Cleary Democrat	Finney Republican
Greenwich	7,005	13,468

Finney's (Rep.) plurality, 6,463

VOTE FOR STATE REPRESENTATIVES

November 4, 1958

NOTE: *Names in Italics elected*

HARTFORD COUNTY

AVON—

Robert B. August, r.,	1,173
William P. Moran, d.,	1,112

BERLIN—

Arthur B. Powers, d.,	2,744
Rodney J. McMahon, d.,	2,591
Rodman W. Chamberlain, r.,	2,332
James B. Ellsworth, r.,	2,266

BLOOMFIELD—

H. Ward Pinney, d.,	3,448
Jerry Wagner, d.,	3,183
John Frederick Bitzer, r.,	2,224
Elizabeth H. Scott, r.,	2,186

BRISTOL—

Keith E. Dubay, d.,	10,198
William C. Hogan, d.,	10,038
John W. Fitzgerald, r.,	6,637
Burton Carlson, r.,	6,563

BURLINGTON—

Morris B. Hogan, r.,	544
George W. Hull, d.,	491

CANTON—

Ralph M. Kilburn, r.,	1,123
Edward J. Raftery, d.,	856

EAST GRANBY—

Richard D. Seymour, r.,	448
Robert E. Connor, d.,	432

EAST HARTFORD—

Harry S. Burke, d.,	10,593
John M. Griffith, d.,	10,547
Richard E. Potter, r.,	5,284
Benjamin H. Goldfarb, r.,	5,187
Everett S. Pearl, icr.,	103

EAST WINDSOR—

Samuel B. Lawrence, d.,	1,286
Sophia Gedrim, d.,	1,273
Doris S. Stolle, r.,	1,108
Edward B. Woolam, r.,	1,103

ENFIELD—

Peter A. Crombie, d.,	5,658
Stanley A. Bigos, d.,	5,313
William J. Burgess, r.,	3,142
Jean Collins, r.,	2,754

FARMINGTON—

Palmer S. McGee, Jr., r.,	2,341
Richard C. Noyes, r.,	2,227
Joseph E. O'Flaherty, d.,	2,059
William A. LaPointe, d.,	1,972

GLASTONBURY—

Harvey A. Katz, d.,	3,149
Russell R. Naughton, r.,	3,095
George D. Royster, d.,	3,032
Joseph A. Goodhue, r.,	2,967

GRANBY—

Leonard T. Calvert, r.,	1,139
Nathan K. Allison, r.,	1,075
Robert T. Dunne, d.,	794
Mary W. Edgerton, d.,	714

HARTFORD—

Marcel G. Pare, d.,	44,447
Wilfred X. Johnson, d.,	44,232
Ferdinand D'Esopo, r.,	15,731
J. Blanton Shields, r.,	15,578

HARTLAND—

Luther B. Martin, r.,	234
Harold K. Groth, r.,	229
Patrick H. Goetz, d.,	107

MANCHESTER—

David M. Barry, d.,	9,449
Irving L. Aronson, d.,	9,114
Paul R. Marte, r.,	8,717
Herman Yules, r.,	8,480

MARLBOROUGH—

Florence Lord, d.,	399
Donald O. Bon, r.,	318

NEW BRITAIN—

Dominic J. Badolato, d.,	22,484
Samuel S. Googel, d.,	22,303
Stanley Senk, r.,	10,324
Dorothea Richardson, r.,	10,080

NEWINGTON—

Declan J. Foley, d.,	4,036
Robert Satter, d.,	3,877
Elmer A. Mortensen, r.,	3,524
Arline M. Benson, r.,	3,325

VOTE FOR STATE REPRESENTATIVES

PLAINVILLE–

Robert P. Howard, d.,	2,994
Nora A. Powers, d.,	2,986
Clarence Gustafson, r.,	2,187
Margaret P. Ardrey, r.,	1,953

ROCKY HILL–

Eli B. Lifshitz, d.,	1,521
Katherine M. Tracy, d.,	1,514
Norman B. Little, r.,	1,340
Marion G. Crosier, r.,	1,326

SIMSBURY–

Maurice R. Gersten, r.,	2,284
Anthony E. Wallace, r.,	2,230
Edward S. Ludorf, d.,	1,526
William R. Kelly, d.,	1,450

SOUTHINGTON–

Francis S. Kane, d.,	4,639
Juanine S. DePaolo, d.,	4,436
Edgar F. Curtiss, r.,	2,979
William J. Cushing, Jr., r.,	2,778

SOUTH WINDSOR–

John M. Casey, d.,	1,587
R. Chase Lasbury, r.,	1,346

SUFFIELD–

Daniel F. Sullivan, r.,	1,531
William W. Prout, r.,	1,427
Adele Hackenberger, d.,	1,303
Robert W. Shea, d.,	1,219

WEST HARTFORD–

Richard W. Sheehan, r.,	16,939
Ralph M. Shulansky, r.,	16,840
John W. Huntington, d.,	13,529
Albert J. Callahan, d.,	13,233

WETHERSFIELD–

Elizabeth H. Budd, r.,	5,346
Kenneth E. Geyer, r.,	5,268
Thomas E. Russell, d.,	4,418
R. Charles Fortunato, d.,	4,372

WINDSOR–

Henry J. Gaudet, d.,	4,769
Carmen Morelli, d.,	4,705
William Lefebvre, r.,	3,517
Burton C. Gustafson, r.,	3,448

WINDSOR LOCKS—

Ruth Flanagan, d.,	2,978
Henry M. Broderick, d.,	2,975
Mazie S. Green, r.,	1,424
Alfred J. Gragnolati, r.,	1,406

NEW HAVEN COUNTY

ANSONIA–

Edward Bergin, d.,	5,497
Garrett Burkitt, d.,	5,466
Harry F. Williams, r.,	3,199
Lillian W. Tuttle, r.,	3,110

BEACON FALLS–

Clara O'Shea, d.,	767
Richard T. Johns, Jr., r.,	490

BETHANY–

J. McCullough Turner, r.,	506
Marjorie E. Shutkin, d.,	410

BRANFORD–

Lucy T. Hammer, r.,	3,567
Edward A. Petela, d.,	3,528
Howard V. Young, r.,	3,521
Ruth P. Evis, d.,	3,435

CHESHIRE–

Anthony I. Wells, r.,	2,728
Paul M. Andrews, r.,	2,720
Michael J. Logue, d.,	1,701
B. Shirley O'Neill, d.,	1,679

DERBY–

Cornelius F. Caldwell, d.,	3,449
Frank H. Pepe, d.,	3,432
Herbert W. Garnsey, r.,	1,726
Frank L. Wolski, r.,	1,726

EAST HAVEN–

Leslie Rudolph, d.,	4,550
Thomas J. Kelly, d.,	4,532
Lillian Hurder, r.,	3,131
Phillip Tarbell, r.,	3,110

GUILFORD–

Marshall N. Dudley, r.,	1,850
Robert S. Orcutt, r.,	1,747
Albert E. Weaver, d.,	1,094
Madge M. Root, d.,	1,000

HAMDEN–

Thomas Coleman, d.,	8,901
William G. Kielwasser, r.,	8,817
Mary W. Kenny, d.,	8,810
Alice E. Hyde, r.,	8,709

MADISON–

Robert T. Cairns, r.,	1,208
Luther Burke, d.,	480

VOTE FOR STATE REPRESENTATIVES

MERIDEN—

Alfred J. Ring, d.,	12,809
William T. Shea, d.,	12,808
Henry J. Zagorski, r.,	7,920
Joseph S. Femia, r.,	7,642

MIDDLEBURY—

Frank W. Gray, r.,	1,101
Morton H. Engelman, d.,	832

MILFORD—

Muriel Richards, d.,	6,507
Patrick Lovett, d.,	6,492
Herbert Elker, r.,	5,661
Diane Toulson, r.,	5,620

NAUGATUCK—

John J. Carroll, d.,	4,829
James Farren, d.,	4,806
Thomas Ratkiewich, Jr., r.,	3,346
Aurelio N. DePinho, r.,	3,310

NEW HAVEN—

Joseph M. Rourke, d.,	41,492
Albert Webber, d.,	41,252
Charles Tomasino, r.,	21,253
Edith Valet Cook, r.,	21,040

NORTH BRANFORD—

Ralph H. Holabird, r.,	1,266
Sidney G. Lloyd, d.,	979

NORTH HAVEN—

John F. Cipriano, r.,	3,629
Ralph Earle, r.,	3,561
Dorothy Larson, d.,	2,843
George Bennett, d.,	2,784

ORANGE—

Julia T. Wright, r.,	1,652
Everett W. Martin, r.,	1,622
Patricia B. O'Sullivan, d.,	987
George E. Gill, d.,	972

OXFORD—

Evelyn Fisher, d.,	700
C. Arthur Maybury, Jr., r.,	560

PROSPECT—

Eraine Genest, d.,	840
Edward H. Harrison, r.,	741

SEYMOUR—

Joseph Digris, d.,	2,387
Ralph J. Caprio, d.,	2,362
Louis V. Driscoll, r.,	1,903
Willard A. Fosdick, r.,	1,879

SOUTHBURY—

Sidney S. Platt, r.,	746
Helen H. Russell, d.,	483

WALLINGFORD—

John A. Carrozzella, d.,	6,336
Bennie Zemke, d.,	6,242
William M. Loring, r.,	4,464
Martha S. Fry, r.,	4,423

WATERBURY—

John D. Adams, d.,	31,603
Daniel J. Mahaney, d.,	31,572
Edward E. Mraz, r.,	15,132
Chester A. Haude, r.,	15,051

WEST HAVEN—

James E. Farrell, d.,	11,541
Albert L. Conte, d.,	11,437
Frank A. Peterson, r.,	6,783
Rita Wolod, r.,	6,700

WOLCOTT—

Frank Corrigan, d.,	1,654
Carl G. Mattson, Sr., r.,	1,248

WOODBRIDGE—

Ina Vestal, r.,	1,274
Thomas F. Seymour, d.,	783

NEW LONDON COUNTY

BOZRAH—

Loretta Lewitz, d.,	332
Harold D. Winchester, r.,	271

COLCHESTER—

Rubin Cohen, d.,	1,309
Edward Connell, d.,	1,255
Michael Skowronek, r.,	486
Edward Levine, r.,	470

EAST LYME—

William O. Manwaring, r.,	1,432
Fred L. Glynn, d.,	1,088

FRANKLIN—

Jason H. Kingsley, r.,	213
Anthony Carboni, d.,	206

GRISWOLD—

William Farley, d.,	1,586
Leon Gwiazdowski, d.,	1,585
Stouart Norman, r.,	589
William D. Stetson, r.,	578

GROTON—

Frederick A. Little, r.,	3,370
Reginald H. Wood, r.,	3,342
Frances A. Wright, d.,	2,745
John R. Small, d.,	2,713

VOTE FOR STATE REPRESENTATIVES

LEBANON—

E. Fenn Nourse, r.,	479
Jack Frankel, d.,	466
Ann C. Freeman, d.,	462
Richard M. Cummings, r.,	432

LEDYARD—

Ray D. Holdridge, r.,	713
A. Gilbert Hagen, d.,	340

LISBON—

Eva Harris, d.,	432
Bernadette Maynard, r.,	327

LYME—

John H. Beebe, r.,	450
Max F. Brevillier, r.,	450
Frederick W. Vonder Lieth, d.,	191
Helen E. Young, d.,	188

MONTVILLE—

Robert H. Barnes, d.,	1,662
Martha Sweet, r.,	709

NEW LONDON—

Joseph Ottaviano, Jr., d.,	6,038
Mary Hill, d.,	5,780
Merrill S. Dreyfus, r.,	4,436
Helen D. Gangloff, r.,	4,018

NORTH STONINGTON—

Roy S. Lee, r.,	445
Mildred M. White, r.,	441
Caroline F. Whitelaw, d.,	297
Irja E. Niemi, d.,	289

NORWICH—

J. Albert Gaffney, d.,	8,868
Esther K. Taft, d.,	8,536
Joseph B. Murphy, r.,	5,752
Rene L. Dugas, r.,	5,467

OLD LYME—

J. Tyler Patterson, Jr., r.,	816
Frances P. Roach, d.,	493

PRESTON—

Carrie F. Mansfield, r.,	486
Charles K. Crary, d.,	447
William A. Fleming, r.,	422
Harry Smullen, d.,	373

SALEM—

Joseph T. Ploszaj, d.,	265
George O. Gadbois, r.,	184

SPRAGUE—

Michael P. Conway, d.,	815
Walter D. Charron, r.,	383

STONINGTON—

Joseph J. Purtill, Jr., d.,	2,903
James H. Allyn, r.,	2,901
Edward P. Faulk, d.,	2,867
John J. Grills, r.,	2,839

VOLUNTOWN—

Birdsey G. Palmer, d.,	237
Howard T. Robie, r.,	162

WATERFORD—

John J. O'Loughlin, d.,	2,724
Leon J. Bascom, r.,	2,653
George Egeland, d.,	2,581
Francis E. McCartin, r.,	2,519

FAIRFIELD COUNTY

BETHEL—

David W. Deakin, d.,	1,727
Charles McCollam, Jr., d.,	1,690
Mary S. Read, r.,	1,265
Hilda I. Walker, r.,	1,220

BRIDGEPORT—

Raymond C. Lyddy, d.,	38,285
Robert J. Testo, d.,	38,090
Ross B. Baxter, r.,	14,726
Ernest M. Arnold, r.,	14,646
Garry A. Murphy, soc.,	2,389
Arthur B. Mainwaring, soc.,	2,376

BROOKFIELD—

A. Searle Pinney, r.,	737
Clarence D. Bristol, d.,	387

DANBURY—

Louis T. Charles, Jr., d.,	8,480
Michael A. Vulcano, Sr., d.,	8,422
Nicholas A. Novaco, r.,	5,940
M. James Keane, r.,	5,917

DARIEN—

Marjorie D. Farmer, r.,	5,253
Gennaro W. Frate, r.,	5,067
Wiley Patterson Reis, d.,	1,971
Kenneth H. Rawn, d.,	1,788

EASTON—

Ralph J. Brown, r.,	1,063
David N. Barrows, d.,	449

VOTE FOR STATE REPRESENTATIVES

FAIRFIELD—

Mary A. Katona, d.,	10,764
James E. Murray, III, d.,	10,342
Frederick Pope, Jr., r.,	8,350
Mary James Child, r.,	7,918

GREENWICH—

William A. G. Minot, r.,	13,371
Nelson I. Beers, r.,	13,269
Francis X. Lennon, Jr., d.,	7,206
Elizabeth W. Thiemann, d.,	7,092

MONROE—

Burton J. Jacobson, r.,	1,163
M. Florence Vayan, d.,	947

NEW CANAAN—

Mary V. Z. Cunningham, r.,	3,122
E. C. K. Finch, r.,	3,106
Julius Groher, d.,	2,008
Willard J. Overlock, d.,	1,809

NEW FAIRFIELD—

Edwin L. Faris, r.,	674
Worth B. Perry, d.,	488

NEWTOWN—

Charles W. Terrell, Jr., r.,	1,908
John P. Woods, r.,	1,829
Jack H. Rosenthal, d.,	1,492
Virginia Houlihan, d.,	1,474

NORWALK—

John Shostak, r.,	11,516
Louis J. Padula, r.,	11,306
William D. Lane, d.,	10,617
John Lund, d.,	10,351

REDDING—

Robert W. Marsh, r.,	798
Margaret S. Reinhardsen, r.,	774
George Masselman, d.,	631
Joan Howe, d.,	567

RIDGEFIELD—

Robert R. Keeler, r.,	1,802
Nancy-Carroll Draper, r.,	1,727
Marcia S. Colen, d.,	1,137
Philip Hilsenrad, d.,	1,070

SHELTON—

Dean F. Taylor, d.,	4,011
Myrtle S. Perri, d.,	3,882
Ole J. Reyen, r.,	3,832
Clinton B. Taylor, r.,	3,760

SHERMAN—

Edwin F. Osborn, r.,	261
Samuel K. Gustafson, d.,	90

STAMFORD—

Lotus M. Mills, d.,	16,942
James N. Mulreed, d.,	16,666
Frank H. D'Andrea, r.,	15,832
Hilda S. Clarke, r.,	15,417

STRATFORD—

Robert N. Hunziker, d.,	10,727
George F. Wright, d.,	10,447
William J. Smyth, r.,	7,435
Frank A. Larkin, r.,	7,191

TRUMBULL—

Gerard Spiegel, r.,	4,166
Beulah L. Blackman, r.,	3,988
Sadie Ferguson, d.,	3,681
Robert H. Fitzpatrick, d.,	3,636

WESTON—

John M. Lupton, r.,	855
Jerome F. Donovan, d.,	680

WESTPORT—

Henry Ferne, r.,	4,301
Helen H. Mackie r.,	4,192
George D. Constantikes, d.,	3,432
Thelma Ezzes, d.,	3,202

WILTON—

Morris Earle, r.,	1,860
Laurence Graham, d.,	1,102

WINDHAM COUNTY

ASHFORD—

John W. Bartok, d.,	321
Joseph J. Zambo, d.,	305
Theodore P. Simmons, r.,	254
Alfred L. Anderson, r.,	220

BROOKLYN—

William F. Pakulis, d.,	749
Eleanore Strunk, r.,	609

CANTERBURY—

Hans Hansen, r.,	422
Richard L. Trayner, r.,	417
Robert V. Laws, d.,	412
Byron R. Ainsworth, d.,	382

CHAPLIN—

Arthur J. Lucas, Jr., d.,	282
Hilding Ericson, r.,	210

EASTFORD—

John H. Smith, r.,	283
John H. Smith, d.,	77

HAMPTON—

John E. Holt, r.,	221
Alfred F. Vargas, Jr., d.,	164

KILLINGLY—

Henry J. Simoneau, d.,	3,103
Joseph A. Billings, d.,	3,098
George Kesaris, r.,	1,668
Rita L. Methe, r.,	1,640

VOTE FOR STATE REPRESENTATIVES

PLAINFIELD—

Anthony Collelo, d.,	2,444
Antonio Demuth, d.,	2,434
Harvey Mercier, r.,	1,461
Carl Schlagater, r.,	1,453

POMFRET—

Dorman H. Weaver, r.,	547
James J. Byrnes, r.,	535
Michael J. Cotter, d.,	448

PUTNAM—

Alfred C. Dion, d.,	2,516
Bertha M. Vadnais, d.,	2,500
Elizabeth T. Shepard, r.,	1,618
Jerome R. Peebles, r.,	1,595

SCOTLAND—

Roland N. Gauthier, d.,	169
Harry N. Moseley, r.,	159

STERLING—

John F. Sayles, d.,	411
Eugene J. Arcand, r.,	268

THOMPSON—

Narcisse Ravenelle, d.,	1,461
Wilfred A. LaFleur, d.,	1,426
Carl D. Eccleston, r.,	1,093
George F. Bates, r.,	1,074
Alfred D. Riendeau, ind.,	121

WINDHAM—

John E. Blake, d.,	4,462
Albert J. Harvey, d.,	4,384
Robert A. Hanna, r.,	2,974
Henry Kucharski, r.,	2,963

WOODSTOCK—

Harriet Pitt, r.,	836
Axel E. Larsen, r.,	818
John E. Hibbard, d.,	555
James J. Meehan, d.,	508

LITCHFIELD COUNTY

BARKHAMSTED—

Laurence H. Roberts, Sr., r.,	336
Judson LeGeyt, r.,	335
Phyllis Whitman, d.,	175
Charles Latimer, d.,	166

BETHLEHEM—

J. Raymond Stevens, r.,	361
Anne Higham, d.,	340

BRIDGEWATER—

Bruce B. Randall, d.,	224
George R. Hambrock, r.,	213

CANAAN—

Arthur D. Stein, r.,	175
E. Alfred Davies, ind. rep.,	122
Martin Murray, d.,	73

COLEBROOK—

Leroy Millard, r.,	249
Earl W. Smith, r.,	242
Grace E. Seymour, d.,	150
Ellsworth B. Fones, d.,	145

CORNWALL—

Frank E. Calhoun, r.,	395
Harriet L. Clark, r.,	360
Montgomery Hare, d.,	167
Hugh K. McCafferty, d.,	162

GOSHEN—

Francis J. Conlon, r.,	351
Oscar A. Snay, r.,	314
Alfred H. Wright, Jr., d.,	262
Sherman Kimberly, d.,	221

HARWINTON—

Albert K. Bentley, r.,	616
Helen C. Shanley, d.,	606
Henry J. Delay, r.,	576
Michael L. Magyar, d.,	562

KENT—

Katharine A. Evarts, r.,	382
Charles P. Harrington, d.,	348

LITCHFIELD—

Theodore V. Marsters, r.,	1,602
Helen M. Lester, r.,	1,591
Edward M. Sepples, Jr., d.,	878
Melville S. Kane, d.,	868

MORRIS—

Alden A. Ives, r.,	340
Robert M. Waugh, d.,	147

NEW HARTFORD—

Daniel J. Burns, d.,	756
Nicholas B. Eddy, r.,	683
Rudolph E. Goldbeck, r.,	660

NEW MILFORD—

Russell V. Carlson, r.,	1,679
John H. Noble, r.,	1,564
Daniel A. Vuille, d.,	1,461
Raymond C. Smith, d.,	1,367

NORFOLK—

Herbert F. Robertson, Jr., r.,	465
Joseph T. Zanobi, r.,	443
Joan Valli Curtiss, d.,	407
Henry F. MacLean, d.,	406

VOTE FOR STATE REPRESENTATIVES

NORTH CANAAN–

Robert E. DuVergey, r.,	599
Helen Hurley, d.,	513

PLYMOUTH–

Gertrude Brown, d.,	2,169
Patrick J. Bourassa, d.,	2,052
Regina D. Klimas, r.,	1,474
Adolph Schrager, r.,	1,462

ROXBURY–

Robert J. Eipper, r.,	279
Harold E. Birchall, d.,	215

SALISBURY–

John A. Rand, r.,	1,128
Leo LeMolne, r.,	1,043
Margaret Gurney, d.,	531

SHARON–

Floyd A. Laird, r.,	557
William F. Smith, II, r.,	541
Jacob Shoifet, d.,	431
Stuart E. Prindle, d.,	405

THOMASTON–

Allan C. Innes, r.,	1,524
Revilo G. Fuller, d.,	1,192

TORRINGTON–

John A. Miscikoski, d.,	8,309
Zena H. Temkin, d.,	8,040
Harold R. Sibley, Jr., r.,	6,491
Gennaro Piscitelli, r.,	6,239

WARREN–

Guido LaGrotta, r.,	182
Richard B. Combs, d.,	118

WASHINGTON–

William J. Sheehy, r.,	731
Thomas F. Quinlan, r.,	721
Dorothy K. McCaffery, d.,	519
Theodore Averill, d.,	501

WATERTOWN–

John R. Keilty, d.,	2,974
Michael J. Vernovai, d.,	2,880
Roland W. Tyler, r.,	2,623
Arthur H. Russell, r.,	2,545

WINCHESTER–

James P. Walsh, d.,	2,802
John Groppo, d.,	2,712
Russell Y. Moore, r.,	1,738
J. Raymond O'Connor, r.,	1,721

WOODBURY–

Helen H. Cronk, r.,	1,138
G. Gordon Cowles, r.,	1,135
Arthur N. Johnson, d.,	415
Dorothy M. Merritt, d.,	404

MIDDLESEX COUNTY

CHESTER–

Claude P. Watrous, r.,	577
Frank Peirano, d.,	575

CLINTON–

Charles H. Elliott, r.,	1,045
Matthew W. Kemp, d.,	555

CROMWELL–

Violet A. Frost, d.,	1,656
Ruth Leah Anderson, r.,	1,202

DEEP RIVER–

Ernest Nucci, d.,	841
Jeanne Spallone, d.,	813
Helen LaPlace, r.,	684
Luther E. Allen, r.,	650

DURHAM–

William A. Murray, Jr., d.,	636
Abner B. Newton, r.,	579
Helena E. Hutchison, d.,	542
Leland W. Seeton, r.,	505

EAST HADDAM–

Edward E. Smith, d.,	955
Jack Banner, d.,	918
George W. Hatfield, r.,	619
Harry A. Silberstein, r.,	594

EAST HAMPTON–

John H. Paonessa, r.,	1,252
George K. White, d.,	1,203
William H. Proffitt, r.,	1,197
Anthony Morrissey, d.,	1,150

ESSEX–

Merritt M. Comstock, r.,	1,213
James Monte, d.,	777

HADDAM–

Lansing T. Carpenter, r.,	791
Emma M. Von Hagen, r.,	768
Charles E. Martz, d.,	715
Libby M. Kaye, d.,	654

VOTE FOR STATE REPRESENTATIVES

KILLINGWORTH–

Gustaf Carlson, r.,	301
John B. Saglio, r.,	290
Joseph E. Venuti, d.,	214
Nathalie P. Sherman, d.,	201

MIDDLEFIELD–

Francis W. Hems, d.,	726
Kenneth W. Huse, r.,	651

MIDDLETOWN–

Raymond J. Dzialo, d.,	8,379
Lawrence J. Cacciola, d.,	8,359
Edward J. Cleary, r.,	4,415
Thomas E. Lineberry, r.,	4,393

OLD SAYBROOK–

Philip C. Fairbank, r.,	987
Mary C. Forster, d.,	638

PORTLAND–

William J. O'Brien, Jr., d.,	2,017
Victor G. Roman, d.,	2,000
James B. Watson, r.,	1,251
Arnold E. Westergren, r.,	1,245

WESTBROOK–

Benjamin M. Schlossbach, r.,	561
Francis DeCristoforo, d.,	303

TOLLAND COUNTY

ANDOVER–

Ellsworth L. Covell, r.,	426
Lawrence Moe, d.,	294

BOLTON–

Dorothy R. Miller, r.,	600
Vincent Krzesicki, d.,	474

COLUMBIA–

LaVergne H. Williams, r.,	415
George E. Peters, d.,	345

COVENTRY–

Stephen Loyzim, d.,	1,420
Charles N. Harlow, Jr., d.,	1,349
Alma L. Heckler, r.,	1,214
Royden F. Smith, Sr., r.,	1,128

ELLINGTON–

Jarvis N. Clapp, r.,	1,076
Charles I. Bagnall, d.,	917

HEBRON–

Esther Frankel, d.,	418
Richard A. Keefe, d.,	415
Edward A. Smith, r.,	370
Alfred Goldstein, r.,	344

MANSFIELD–

Edwin O. Smith, r.,	1,476
Foster Richards, r.,	1,430
Herbert A. Lane, d.,	1,332
Carl DeBoer, d.,	1,313

SOMERS–

Thomas E. Keeney, r.,	717
Margaret Strekas, r.,	703
Wilfred Bordeaux, d.,	655
Elizabeth G. O'Leary, d.,	644

STAFFORD–

Benito Muzio, d.,	2,174
Renato Calchera, d.,	2,127
Merico DalPian, r.,	1,135
Charles Lookabaugh, r.	1,091

TOLLAND–

Ruth Lojzim, r.,	584
Charles H. Leonard, d.,	561
Harold M. Clough, r.,	537
Elayne Z. Stockwell, d.,	466

UNION–

Burton L. Sweet, r.,	111
Ida B. Brown, r.,	101
Albert M. Heck, d.,	81
Helen J. Smith, d.,	79

VERNON–

Harry Hammer, d.,	3,262
Raymond E. Spielman, d.,	3,195
James E. Vandervoort, r.,	2,714
Arthur M. Bateman, r.,	2,664

WILLINGTON–

Andrew Repko, r.,	495
Gardiner H. Hall, r.,	432
Eugene Csiki, d.,	330
Rudolph Kalbac, d.,	285

SPECIAL ELECTIONS FOR STATE REPRESENTATIVES

Ansonia (New Haven County) May 4, 1959

Harry F. Williams, r.,	2,027
William J. Turschmann, d.,	1,963

Haddam (Middlesex County) Sept. 3, 1959

Helen J. Carini, r.,	500
Anton J. Zidek, d.,	189

Ridgefield (Fairfield County) July 2, 1959

**Mary J. Keeler, r.,*	135

*(Nominated by both Democratic and Republican parties.)

Plainville (Hartford County) Oct. 5, 1959

Clarence Gustafson, r.,	1,762
Paul Rabenold, d.,	1,383

STATEMENT OF PRESIDING OFFICERS AS TO BALLOTS CAST AT ELECTION, NOVEMBER 4, 1958 AND ENROLLED PARTY MEMBERS, JULY 1, 1959

HARTFORD COUNTY

TOWNS	Whole number of names on registry list.	Whole number checked as having voted.	Number of absentee ballots received from town clerk.	Number of absentee ballots voted.	Number of absentee ballots rejected.	Enrolled Voters	
						Democratic	Republican
Avon	2,629	2,308	64	64	0	709	1,284
Berlin	5,681	5,021	121	118	3	1,945	3,273
Bloomfield	6,229	5,613	135	134	1	2,284	2,323
Bristol	20,681	16,806	288	288	0	6,284	4,280
Burlington	1,217	1,055	27	25	2	414	478
Canton	2,357	1,992	32	32	0	478	1,308
East Granby	985	888	37	37	0	312	461
East Hartford	19,681	16,014	194	191	3	9,708	5,264
East Windsor	2,996	2,403	51	48	3	1,055	1,122
Enfield	11,665	8,556	116	115	1	6,326	2,369
Farmington	5,052	4,388	149	144	5	1,600	2,654
Glastonbury	7,130	6,090	179	169	10	1,919	2,540
Granby	2,210	1,873	57	56	1	614	1,315
Hartford	74,872	61,210	947	934	13	37,046	15,091
Hartland	439	340	22	20	2	48	317
Manchester	21,061	18,181	467	456	11	7,138	10,148
Marlborough	870	733	16	16	0	237	322
New Britain	40,957	33,012	545	543	2	24,090	13,825
Newington	8,582	7,487	132	125	7	2,345	3,686
Plainville	6,219	5,188	111	111	0	2,345	2,574
Rocky Hill	3,377	2,873	78	76	2	1,300	1,353
Simsbury	4,627	3,773	105	92	13	1,080	2,506
Southington	9,287	7,510	136	135	1	2,299	2,603
South Windsor	3,394	2,961	75	75	0	1,539	1,311
Suffield	3,368	2,774	92	89	3	982	1,952
West Hartford	34,537	30,792	1,004	981	23	7,084	14,473
Wethersfield	10,901	9,784	263	257	6	2,504	5,368
Windsor	9,466	8,302	214	210	4	4,077	3,088
Windsor Locks	5,033	4,423	98	98	0	2,303	1,324
Totals	325,503	272,350	5,755	5,639	116	130,065	108,612

STATEMENT OF PRESIDING OFFICERS AS TO BALLOTS CAST AT ELECTION, NOVEMBER 4, 1958 AND ENROLLED PARTY MEMBERS, JULY 1, 1959

NEW HAVEN COUNTY

TOWNS	Whole number of names on registry list.	Whole number checked as having voted.	Number of absentee ballots received from town clerk.	Number of absentee ballots voted.	Number of absentee ballots rejected.	Enrolled Voters	
						Democratic	Republican
Ansonia	10,256	8,784	239	237	2	4,534	1,981
Beacon Falls	1,595	1,280	50	50	0	912	370
Bethany	1,091	932	32	32	0	226	629
Branford	8,226	7,059	260	252	8	1,446	1,796
Cheshire	5,520	4,504	70	67	3	728	2,365
Derby	6,145	5,204	72	67	5	3,927	872
East Haven	9,505	7,732	112	110	2	1,122	1,459
Guilford	3,614	2,924	85	81	4	585	2,035
Hamden	21,917	17,569	413	409	4	2,755	5,255
Madison	2,524	1,709	66	66	0	257	1,921
Meriden	26,489	21,024	591	580	11	8,158	5,532
Middlebury	2,336	1,971	58	58	0	315	1,467
Milford	17,266	12,309	170	168	2	3,273	7,062
Naugatuck	9,815	7,992	303	290	13	3,912	1,206
New Haven	77,718	63,276	2,712	2,587	125	16,493	7,885
North Branford	2,529	2,263	46	45	1	686	1,020
North Haven	7,711	6,473	167	155	12	1,137	3,373
Orange	3,746	2,674	58	56	2	489	2,001
Oxford	1,489	1,279	38	38	0	245	792
Prospect	1,863	1,612	30	28	2	708	669
Seymour	5,162	4,314	94	92	2	1,172	1,187
Southbury	1,710	1,254	17	15	2	320	1,051
Wallingford	14,013	10,934	403	397	6	2,977	2,609
Waterbury	55,600	47,382	1,251	1,229	22	18,859	11,841
West Haven	22,666	18,235	470	457	13	3,837	5,779
Wolcott	3,602	2,944	64	58	6	719	1,289
Woodbridge	2,594	2,071	64	64	**0**	284	1,467
Totals	326,702	265,704	7,935	7,688	**247**	80,076	74,913

STATEMENT OF PRESIDING OFFICERS AS TO BALLOTS CAST AT ELECTION, NOVEMBER 4, 1958 AND ENROLLED PARTY MEMBERS, JULY 1, 1959

NEW LONDON COUNTY

TOWNS	Whole number of names on registry list.	Whole number checked as having voted.	Number of absentee ballots received from town clerk.	Number of absentee ballots voted.	Number of absentee ballots rejected.	Enrolled Voters	
						Democratic	Republican
Bozrah	751	612	22	22	0	140	270
Colchester	2,084	1,807	59	55	4	665	689
East Lyme	3,269	2,553	152	148	4	500	918
Franklin	539	424	3	3	0	155	295
Griswold	3,267	2,202	36	36	0	1,945	147
Groton	8,741	6,158	134	133	1	1,542	3,121
Lebanon	1,058	931	22	20	2	288	554
Ledyard	1,436	1,063	30	30	0	289	665
Lisbon	905	769	27	27	0	130	384
Lyme	731	647	93	89	4	116	513
Montville	3,164	2,504	122	122	0	323	247
New London	14,358	10,356	432	428	4	2,674	1,853
North Stonington	936	740	29	29	0	168	453
Norwich	19,268	14,781	484	464	20	6,127	3,358
Old Lyme	1,640	1,319	126	122	4	245	868
Preston	1,142	875	33	33	0	164	502
Salem	505	452	42	42	0	215	210
Sprague	1,480	1,217	49	45	4	476	224
Stonington	6,976	5,786	408	395	13	1,967	2,473
Voluntown	512	406	5	5	0	243	116
Waterford	6,668	5,309	148	143	5	1,551	1,975
Totals	79,430	60,911	2,456	2,391	65	19,923	19,835

STATEMENT OF PRESIDING OFFICERS AS TO BALLOTS CAST AT ELECTION, NOVEMBER 4, 1958 AND ENROLLED PARTY MEMBERS, JULY 1, 1959

FAIRFIELD COUNTY

TOWNS	Whole number of names on registry list.	Whole number checked as having voted.	Number of absentee ballots received from town clerk.	Number of absentee ballots voted.	Number of absentee ballots rejected.	Enrolled Voters	
						Democratic	Republican
Bethel	3,567	3,012	98	94	4	592	1,963
*Bridgeport	73,132	55,179	734	714	20	13,285	6,561
Brookfield	1,548	1,151	45	45	0	178	1,146
Danbury	19,417	15,169	858	823	35	5,143	4,913
Darien	9,254	7,215	296	295	1	863	7,003
Easton	1,836	1,531	58	57	1	158	980
Fairfield	22,515	19,105	482	479	3	5,412	8,600
Greenwich	26,960	20,752	604	600	4	3,716	15,061
Monroe	2,916	2,147	53	52	1	311	1,076
New Canaan	6,491	5,091	168	162	6	1,088	4,210
New Fairfield	1,466	1,184	51	50	1	298	935
Newtown	4,189	3,453	174	168	6	694	1,814
†Norwalk	31,809	22,435	386	384	2	9,978	7,396
Redding	1,764	1,409	102	99	3	326	841
Ridgefield	3,724	2,943	137	135	2	609	2,325
Shelton	9,069	7,835	203	197	6	2,117	3,673
Sherman	443	360	23	22	1	86	280
Stamford	42,193	33,194	673	670	3	17,965	19,549
Stratford	21,394	18,259	390	389	1	3,068	4,258
Trumbull	9,233	7,875	83	82	1	1,656	2,808
Weston	1,876	1,556	94	93	1	403	1,068
Westport	9,662	7,716	319	307	12	1,652	4,550
Wilton	3,817	3,018	88	87	1	493	2,434
Totals	308,275	241,589	6,119	6,004	115	70,091	103,444

*Also 410 Socialist.

†Also 184 Independent Party.

STATEMENT OF PRESIDING OFFICERS AS TO BALLOTS CAST AT ELECTION, NOVEMBER 4, 1958 AND ENROLLED PARTY MEMBERS, JULY 1, 1959

WINDHAM COUNTY

TOWNS	Whole number of names on registry list.	Whole number checked as having voted.	Number of absentee ballots received from town clerk.	Number of absentee ballots voted.	Number of absentee ballots rejected.	Enrolled Voters	
						Democratic	Republican
Ashford	652	553	38	38	0	371	177
Brooklyn	1,702	1,370	57	57	0	444	370
Canterbury	945	829	67	64	3	171	371
Chaplin	594	495	13	13	0	148	283
Eastford	408	365	18	16	2	34	338
Hampton	443	387	15	14	1	99	313
Killingly	5,951	4,791	175	172	3	2,213	1,376
Plainfield	4,701	3,961	210	210	0	2,014	993
Pomfret	1,277	948	80	77	3	339	617
Putnam	4,971	4,157	231	226	5	2,721	1,531
Scotland	352	322	27	27	0	73	180
Sterling	778	690	30	29	1	292	246
Thompson	3,302	2,640	76	76	0	1,595	1,090
Windham	9,257	7,439	357	351	6	1,754	998
Woodstock	1,614	1,378	76	72	4	396	987
Totals	36,947	30,325	1,470	1,442	28	12,664	9,870

STATEMENT OF PRESIDING OFFICERS AS TO BALLOTS CAST AT ELECTION, NOVEMBER 4, 1958 AND ENROLLED PARTY MEMBERS, JULY 1, 1959

LITCHFIELD COUNTY

TOWNS	Whole number of names on registry list.	Whole number checked as having voted.	Number of absentee ballots received from town clerk.	Number of absentee ballots voted.	Number of absentee ballots rejected.	Enrolled Voters	
						Democratic	Republican
Barkhamsted	654	515	19	17	2	54	462
Bethlehem	772	704	36	36	0	178	398
Bridgewater	489	440	31	31	0	113	286
Canaan	439	384	34	25	9	49	244
Colebrook	480	400	21	21	0	94	277
Cornwall	639	558	65	63	2	125	415
Goshen	676	584	25	25	0	102	342
Harwinton	1,454	1,191	23	22	1	242	963
Kent	936	749	49	49	0	162	605
Litchfield	3,072	2,494	127	122	5	628	1,846
Morris	577	490	25	25	0	100	409
New Hartford	1,636	1,399	57	55	2	471	707
New Milford	4,106	3,087	195	186	9	652	1,264
Norfolk	953	865	86	77	9	162	406
North Canaan	1,537	1,123	64	63	1	195	553
Plymouth	4,204	3,631	65	64	1	667	705
Roxbury	561	497	39	37	2	126	237
Salisbury	2,283	1,519	88	86	2	455	1,379
Sharon	1,217	997	66	65	1	166	657
Thomaston	3,137	2,754	125	123	2	984	1,208
Torrington	16,712	14,791	428	420	8	4,933	4,694
Warren	333	306	23	21	2	48	238
Washington	1,580	1,258	91	91	0	200	1,054
Watertown	6,775	5,585	105	105	0	1,308	2,864
Winchester	5,381	4,538	323	323	0	1,362	1,390
Woodbury	1,905	1,568	67	66	1	282	1,361
Totals	62,508	52,427	2,277	2,218	59	13,858	24,964

STATEMENT OF PRESIDING OFFICERS AS TO BALLOTS CAST AT ELECTION, NOVEMBER 4, 1958 AND ENROLLED PARTY MEMBERS, JULY 1, 1959

MIDDLESEX COUNTY

TOWNS	Whole number of names on registry list.	Whole number checked as having voted.	Number of absentee ballots received from town clerk.	Number of absentee ballots voted.	Number of absentee ballots rejected.	Enrolled Voters	
						Democratic	Republican
Chester	1,304	1,160	61	59	2	244	532
Clinton	1,965	1,618	78	77	1	363	1,092
Cromwell	3,295	2,876	95	93	2	1,019	1,126
Deep River	1,771	1,516	140	135	5	538	624
Durham	1,282	1,146	28	28	0	270	614
East Haddam	1,876	1,574	102	98	4	619	941
East Hampton	2,922	2,424	213	210	3	591	877
Essex	2,384	2,007	118	115	3	436	1,231
Haddam	1,859	1,480	60	60	0	507	678
Killingworth	637	516	23	23	0	211	267
Middlefield	1,534	1,389	39	37	2	660	622
Middletown	15,145	12,791	470	456	14	6,360	4,124
Old Saybrook	2,172	1,648	64	64	0	297	1,411
Portland	3,713	3,278	135	132	3	941	903
Westbrook	1,154	892	37	37	0	137	891
Totals	43,013	36,315	1,663	1,624	39	13,193	15,933

STATEMENT OF PRESIDING OFFICERS AS TO BALLOTS CAST AT ELECTION, NOVEMBER 4, 1958 AND ENROLLED PARTY MEMBERS, JULY 1, 1959

TOLLAND COUNTY

TOWNS	Whole number of names on registry list.	Whole number checked as having voted.	Number of absentee ballots received from town clerk.	Number of absentee ballots voted.	Number of absentee ballots rejected.	Enrolled Voters	
						Democratic	Republican
Andover	814	730	29	28	1	284	325
Bolton	1,326	1,090	18	18	0	243	748
Columbia	993	774	19	19	0	126	415
Coventry	3,187	2,597	83	82	1	977	1,387
Ellington	2,513	2,018	67	62	5	518	515
Hebron	883	789	29	28	1	230	283
Mansfield	3,301	2,812	84	82	2	1,014	1,485
Somers	1,944	1,369	30	30	0	219	765
Stafford	3,963	3,345	84	76	8	1,127	421
Tolland	1,294	1,084	30	30	0	253	452
Union	214	189	4	3	1	38	149
Vernon	7,493	6,028	166	164	2	1,229	1,672
Willington	901	786	16	16	0	213	446
Totals	28,826	23,611	659	638	21	6,471	9,063

SUMMARY OF COUNTIES

COUNTIES	Whole number of names on registry list.	Whole number checked as having voted.	Number of absentee ballots received from town clerk.	Number of absentee ballots voted.	Number of absentee ballots rejected.	Enrolled Voters	
						Democratic	Republican
Hartford	325,503	272,350	5,755	5,639	116	130,065	108,612
New Haven	326,702	265,704	7,935	7,688	247	80,076	74,913
New London	79,430	60,911	2,456	2,391	65	19,923	19,835
*Fairfield	308,275	241,589	6,119	6,004	115	70,091	103,444
Windham	36,947	30,325	1,470	1,442	28	12,664	9,870
Litchfield	62,508	52,427	2,277	2,218	59	13,858	24,964
Middlesex	43,013	36,315	1,663	1,624	39	13,193	15,933
Tolland	28,826	23,611	659	638	21	6,471	9,063
Totals	1,211,204	983,232	28,334	27,644	690	346,341	366,634

ELECTORAL VOTES FOR PRESIDENT, 1916-1956

State	1916		1920		1924		1928		1932		1936		1940		1944		1948		1952		1956	
	R.	D.	R.	D.	R.	D.	R.	D.	R.	D.	R.	D.	R.	D.	R.	D.	R.	D.	R.	D.	R.	D.
Ala.	...	12	...	12	...	12	...	12	...	11	...	11	...	11	...	11	**	**	...	11	...	11
Ariz.	...	3	3	...	3	...	3	...	...	3	...	3	...	3	...	4	...	4	4	...	4	...
Ark.	...	9	...	9	...	9	...	9	...	9	...	9	...	9	...	9	...	9	...	8	...	8
Calif.	...	13	13	...	13	...	13	...	...	22	...	22	...	22	...	25	...	25	32	...	32	...
Colo.	...	6	6	...	6	...	6	...	...	6	...	6	6	...	6	...	...	6	6	...	6	...
Conn.	7	...	7	...	7	...	7	...	8	...	...	8	...	8	...	8	8	...	8	...	8	...
Del.	3	...	3	...	3	...	3	...	3	...	...	3	...	3	...	3	3	...	3	...	3	...
Fla.	...	6	...	6	...	6	6	...	...	7	...	7	...	7	...	8	...	8	10	...	10	...
Ga.	...	14	...	14	...	14	...	14	...	12	...	12	...	12	...	12	...	12	...	12	...	12
Id.	...	4	4	...	4	...	4	...	...	4	...	4	...	4	...	4	...	4	4	...	4	...
Ill.	29	...	29	...	29	...	29	...	...	29	...	29	...	29	...	28	...	28	27	...	27	...
Ind.	15	...	15	...	15	...	15	...	...	14	...	14	14	...	13	...	13	...	13	...	13	...
Ia.	13	...	13	...	13	...	13	...	...	11	...	11	11	...	10	...	...	10	10	...	10	...
Kan.	...	10	10	...	10	...	10	...	...	9	...	9	9	...	8	...	8	...	8	...	8	...
Ky.	...	13	...	13	13	...	13	...	...	11	...	11	...	11	...	11	...	11	...	10	10	...
La.	...	10	...	10	...	10	...	10	...	10	...	10	...	10	...	10	**	**	...	10	10	...
Me.	6	...	6	...	6	...	6	...	5	...	5	...	5	...	5	...	5	...	5	...	5	...
Md.	...	8	8	...	8	...	8	...	...	8	...	8	...	8	...	8	8	...	9	...	9	...
Mass.	18	...	18	...	18	...	...	18	...	17	...	17	...	17	...	16	...	16	16	...	16	...
Mich.	15	...	15	...	15	...	15	...	...	19	...	19	19	...	...	19	19	...	20	...	20	...
Minn.	12	...	12	...	12	...	12	...	...	11	...	11	...	11	...	11	...	11	11	...	11	...
Miss.	...	10	...	10	...	10	...	10	...	9	...	9	...	9	...	9	**	**	...	8	...	8
Mo.	...	18	18	...	18	...	18	...	...	15	...	15	...	15	...	15	...	15	13	...	...	13
Mont.	...	4	4	...	4	...	4	...	...	4	...	4	...	4	...	4	...	4	4	...	4	...
Nebr.	...	8	8	...	8	...	8	...	...	7	...	7	7	...	6	...	6	...	6	...	6	...
Nev.	...	3	3	...	3	...	3	...	...	3	...	3	...	3	...	3	...	3	3	...	3	...
N. H.	...	4	4	...	4	...	4	...	4	...	...	4	...	4	...	4	4	...	4	...	4	...
N. J.	14	...	14	...	14	...	14	...	...	16	...	16	...	16	...	16	16	...	16	...	16	...
N. M.	...	3	3	...	3	...	3	...	...	3	...	3	...	3	...	4	...	4	4	...	4	...
N. Y.	45	...	45	...	45	...	45	...	...	47	...	47	...	47	...	47	47	...	45	...	45	...
N. C.	...	12	...	12	...	12	12	...	...	13	...	13	...	13	...	14	...	14	...	14	...	14
N. D.	...	5	5	...	5	...	5	...	...	4	...	4	4	...	4	...	4	...	4	...	4	...
Ohio	...	24	24	...	24	...	24	...	...	26	...	26	...	26	25	...	...	25	25	...	25	...
Okla.	...	10	10	...	...	10	10	...	...	11	...	11	...	11	...	10	...	10	8	...	8	...
Oreg.	5	...	5	...	5	...	5	...	...	5	...	5	...	5	...	6	6	...	6	...	6	...
Penn.	38	...	38	...	38	...	38	...	36	...	...	36	...	36	...	35	35	...	32	...	32	...
R. I.	5	...	5	...	5	...	...	5	...	4	...	4	...	4	...	4	...	4	4	...	4	...
S. C.	...	9	...	9	...	9	...	9	...	8	...	8	...	8	...	8	**	**	...	8	...	8
S. D.	5	...	5	...	5	...	5	...	...	4	...	4	4	...	4	...	4	...	4	...	4	...
Tenn.	...	12	12	...	...	12	12	...	...	11	...	11	...	11	...	12	...	11	11	...	11	...
Tex.	...	20	...	20	...	20	20	...	...	23	...	23	...	23	...	23	...	23	24	...	24	...
Utah	...	4	4	...	4	...	4	...	...	4	...	4	...	4	...	4	...	4	4	...	4	...
Vt.	4	...	4	...	4	...	4	...	3	...	3	...	3	...	3	...	3	...	3	...	3	...
Va.	...	12	...	12	...	12	12	...	...	11	...	11	...	11	...	11	...	11	12	...	12	...
Wash.	...	7	7	...	7	...	7	...	...	8	...	8	...	8	...	8	...	8	9	...	9	...
W. Va.	7	1	8	...	8	...	8	...	...	8	...	8	...	8	...	8	...	8	...	8	8	...
Wis.	13	...	13	...	†	...	13	...	...	12	...	12	...	12	12	...	...	12	12	...	12	...
Wyo.	...	3	3	...	3	...	3	...	...	3	...	3	...	3	3	...	...	3	3	...	3	...
Totals	254	277	404	127	382	136	444	87	59	472	8	523	82	449	99	432	189	303	442	89	457	74
Plurality	...	23	277	...	246	...	357	...	...	413	...	515	...	367	...	333	...	114	353	...	383	...

†The 13 votes of Wisconsin in 1924 were cast for the Progressive candidate, Robert M. La Follette.

**The electoral votes of Alabama (11), Louisiana (10), Mississippi (9) and South Carolina (8), were cast for the States' Right Democrats Candidates in 1948.

QUALIFICATIONS FOR VOTING IN THE UNITED STATES

State	Requirements as to Citizenship	Residence in—			Registration	Persons excluded from suffrage
	Voters must be 21 years of age and—	State	County	Voting Precinct		
Alabama	Citizen of U. S.	2 years	1 year	3 months	Yes	Idiots, insane, vagrants, persons convicted of crime or election fraud or with unpaid poll tax.[3]
Alaska	[1]Citizen of U. S.	1 year	[2]30 days	.....	Yes	Persons convicted of felony involving moral turpitude unless restored to civil rights; persons of unsound minds unless disability has been removed.
Arizona	Citizen of U. S.	1 year	30 days	30 days	Yes	Illiterates, idiots, insane, persons under guardianship, or persons convicted of certain crimes, unless restored to citizenship.
Arkansas	Citizen of U. S.	1 year	6 months	30 days	No	Persons who have not paid poll tax or deprived of citizenship for felony unless pardoned. Idiots, or insane persons, minors.
California	Citizen of U. S.	1 year	90 days	54 days	Yes	Illiterates, idiots,insane, persons unable to read Constitution, persons convicted of felony or misappropriation of public money.
Colorado	Citizen of U. S.	1 year	90 days	15 days	Yes	Inmates of penal institutions.
Connecticut	Citizen of U. S.	1 year	[4].....	.....	Yes	Idiots, insane, persons of immoral character or unable to read English, persons convicted of crime and not restored to citizenship.
Delaware	Citizen of U. S.	1 year	3 months	30 days	Yes	Insane, idiots, felons, paupers.
Florida	Citizen of U. S.	1 year	6 months	.....	Yes	Idiots, insane, persons under guardianship or confined in any state prison, persons convicted of felony unless restored to civil rights and persons interested in any wager on the result of any election.
Georgia	[5]Citizen of U. S.	1 year	6 months	.....	Yes	Idiots, insane, persons convicted of certain crimes and not pardoned.
Hawaii	[6]Citizen of U. S.	1 year	3 months	.....	Yes	Non-citizens, non-residents, felons, service personnel if legal residence is not established.
Idaho	Citizen of U. S.	6 months	30 days	.....	Yes	Insane persons, idiots, persons under guardianship, or convicted of certain crimes unless restored to citizenship.
Illinois	Citizen of U. S.	1 year	90 days	30 days	Yes	Persons convicted of certain crimes and not restored to citizenship. A person who has sold, or offered for sale, his vote and has been convicted is disfranchised from one to five years and is fined not more than $5,000.

[1]19 years of age. [2]Residence in election district. [3]Members of armed forces exempt from poll tax. [4]6 months residence in community. [5]18 years of age and—. [6]20 years of age.

State	Requirements as to Citizenship	Residence in —			Registration	Persons excluded from suffrage
	Voters must be 21 years of age and—	State	County	Voting Precinct		
Indiana.....	Citizen of U. S.	6 months	60 days	30 days	Yes	Persons imprisoned on conviction for any felony or misdemeanor during the period of such imprisonment.
Iowa.....	Citizen of U. S.	6 months	60 days	[1]10 days	[2].....	Persons convicted of infamous crimes, idiots and insane.
Kansas.....	Citizen of U. S.	6 months	30 days	30 days	[3].....	Convicts and insane.
Kentucky.....	[4]Citizen of U. S.	1 year	6 months	60 days	Yes	Idiots, insane, persons convicted of treason, felony, bribery in an election or any high misdemeanor, unless restored to their civil rights; inmates of penal institutions.
Louisiana.....	Citizen of U. S.	1 year	[5]1 year	3 months	Yes	Insane, inmates of certain institutions, etc.
Maine.....	Citizen of U. S.	6 months	.....	3 months	Yes	Paupers, persons under guardianship, persons unable to read English, persons serving sentence.
Maryland.....	Citizen of U. S.	1 year	6 months	6 months	Yes	Persons convicted of certain crimes.
Massachusetts.	Citizen of U. S.	1 year	[6].....	.....	Yes	Persons confined in penal institutions.
Michigan.....	Citizen of U. S.	6 months	[7].....	.....	Yes	Persons confined in prison or jail.
Minnesota....	Citizen of U. S.	6 months	.....	30 days	[2].....	Persons convicted of felony or treason, under guardianship, insane.
Mississippi....	Citizen of U. S.	2 years	1 year	1 year	Yes	Persons who have not paid poll tax for two consecutive years before election, and persons convicted of felony and other crimes listed in the constitution.
Missouri.....	Citizen of U. S.	1 year	60 days	60 days	[8].....	Insane, wards of the state, convicted felons, unless restored to citizenship.
Montana.....	Citizen of U. S.	1 year	30 days	.....	Yes	Insane, idiots and persons convicted of felony.
Nebraska.....	Citizen of U. S.	6 months	40 days	10 days	[9].....	Non Compos Mentis.
Nevada.....	Citizen of U. S.	6 months	30 days	10 days	Yes	Persons convicted of treason or felony, unless restored to civil rights; idiots and insane.
N. Hampshire.	Citizen of U. S.	.....	.....	6 months	Yes	Paupers, and persons excused from paying taxes at own request.
New Jersey....	Citizen of U. S.	6 months	60 days	40 days	Yes	Paupers, insane, idiots, persons convicted of certain crimes unless pardoned.
New Mexico...	Citizen of U. S.	1 year	90 days	30 days	Yes	Insane persons, idiots, persons convicted of infamous crimes unless restored to political rights.
New York.....	Citizen of U. S.	1 year	4 months	30 days	Yes	Persons convicted of felony or infamous crime and not restored to citizenship; persons convicted of election fraud or bribery; persons unable to read and write English.

[1]For municipal elections. [2]In certain cities. [3]In cities with population of 2,000 or more. [4]18 years of age and —. [5]Parish. [6]6 months' residence in municipality. [7]30 days' residence in city or township. [8]In certain cities, counties or political sub-divisions. [9]In cities with population of over 7,000.

QUALIFICATIONS FOR VOTING IN THE UNITED STATES—concluded.

State	Requirements as to Citizenship	Residence in—			Registration	Persons excluded from suffrage
	Voters must be 21 years of age and—	State	County	Voting Precinct		
North Carolina	Citizen of U. S.	1 year	4 months	30 days	Yes	Idiots, insane, persons convicted of crime unless restored to citizenship.
North Dakota	Citizen of U. S.	1 year	90 days	30 days	No	Persons under guardianship, persons convicted of certain crimes.
Ohio	Citizen of U. S.	1 year	40 days	40 days	[1]. . . .	Persons convicted of felony, not restored to civil rights; inmates of prison, incompetents.
Oklahoma	Citizen of U. S.	1 year	6 months	30 days	Yes	Idiots, lunatics, inmates of poorhouse or prison, persons guilty of felony.
Oregon	Citizen of U. S.	6 months	. . . . .	. . . . .	Yes	Idiots, mentally diseased, persons convicted of a felony, aliens and illiterates.
Pennsylvania	Citizen of U. S.	[2]1 year	. . . . .	2 months	Yes	None.
Rhode Island	Citizen of U. S.	1 year	[3].	. . . . .	Yes	Paupers, imbeciles and persons convicted of bribery.
South Carolina	Citizen of U. S.	2 years	1 year	4 months	Yes	Persons convicted of crime, not pardoned; idiots, insane and paupers.
South Dakota	Citizen of U. S.	[4]1 year	90 days	30 days	Yes	Insane, persons under guardianship, persons convicted of felony or treason, unless restored to civil rights.
Tennessee	Citizen of U. S.	1 year	3 months	. . . . .	Yes	Persons convicted of infamous crimes, unless restored to citizenship.
Texas	Citizen of U. S.	1 year	6 months	. . . . .	[5]No	Insane, idiots, paupers, persons convicted of felony not pardoned; or with unpaid poll tax.
Utah	Citizen of U. S.	1 year	4 months	60 days	Yes	Insane, idiots, persons convicted of treason or crime against franchise unless restored to civil rights.
Vermont	Citizen of U. S.	1 year	. . . . .	3 months	[6]Yes	Persons who have not paid poll and old age assistance taxes due the town are excluded from voting at town meetings.
Virginia	Citizen of U. S.	1 year	6 months	30 days	Yes	Idiots, insane, paupers, persons convicted of certain crimes, whose disabilities have not been removed.
Washington	Citizen of U. S.	1 year	90 days	30 days	Yes	Persons unable to read or speak English, insane, idiots, persons convicted of infamous crimes unless restored to civil rights.
West Virginia	Citizen of U. S.	1 year	60 days	30 days	Yes	Paupers, lunatics, persons convicted of felony, treason or election bribery.
Wisconsin	Citizen of U. S.	1 year	. . . . .	10 days	[7]. . . .	Persons convicted of bribery, treason or felony until restored to civil rights, insane, persons under guardianship.
Wyoming	Citizen of U. S.	1 year	60 days	10 days	Yes	Illiterates, insane. Persons convicted of infamous crimes, unless restored to civil rights.

[1]In certain cities, counties or political sub-divisions. [2](or if having previously been a qualified elector or native born citizen of the State, moved therefrom and returned; then six months) immediately preceding the election. [3]6 months' residence in municipal [illegible] [illegible] in U. S. for 5 years. [5]Must purchase poll tax by January 31. [6]For check list only, not by party. [7]In cer-

STATE LEGISLATURES

Number, Term of Office, Salaries and Time of Meeting.

State	Years	Sessions	Month and Day	Limit of Sessions	No. of Senators	Term of Senators (yrs.)	No. of Representatives	Term of Representatives (yrs.)	Salary (a)
Alabama	Odd	Bien	Organizational session, second Tuesday in January after election in November; regular session, first Tuesday in May	(b)	35	4	106	4	$10 per day, plus $20 per day for expenses.
Alaska	.....	Ann'l	Fourth Monday in January	No	20	4	40	2	$3,000 per year, plus $40 per day while in session.
Arizona	.....	Ann'l	Second Monday in January	60 days	28	2	80	2	$1,800 per regular session; $20 for each day for a period of not to exceed twenty days in any one special session; plus travel and other necessary expenses.
Arkansas	Odd	Bien	Second Monday in January	60 days	35	4	100	2	$1,200 per 2-year term.
California	Odd(c)	Bien	Monday after first day in January	120days	40	4	80	2	$6,000 per annum, plus $18 per day while in session.
Colorado	.....	Ann'l	Wednesday after first Tuesday, Jan.	No	35	4	65	2	$1,800 per annum.
Connecticut	Odd	Bien	Wednesday after first Monday, Jan.	(d)	36	2	†294	2	$2,000 plus $500 expenses per term, and travel allowance (effective Jan. 1961).
Delaware	.....	Ann'l	Tuesday after first Monday in Jan.	No	17	4	35	2	$3,000 per annum.
Florida	Odd	Bien	Tuesday after first Monday, April	*60days	38	4	95	2	$100 per month, plus $15 per day for subsistence, and travel allowance.
Georgia	.....	Ann'l	Second Monday in January	40 days	54	2	205	2	$10 per day, plus $30 per day for subsistence.

(a) All states and territories pay mileage except New Jersey and North Carolina. New Jersey gives its legislators free transportation on all railroads.
(b) Organizational session in January, 10 consecutive calendar days, and 36 legislative days for regular session starting in May.
(c) Also budget session in even years, limited to 30 days. (d) Adjourns Wednesday after first Monday in June.
*May be extended for 30 days.
†Effective January 1961.

STATE LEGISLATURES—continued

State	Years	Sessions	Month and Day	Limit of Sessions	No. of Senators	Term of Senators (yrs.)	No. of Representatives	Term of Representatives (yrs.)	Salary (a)
Hawaii	Odd(c)	Bien	In February	*60days	25	4	51	2	$2,500 per regular session; $1,500 per budget session; $750 per special session.
Idaho	Odd	Bien	Monday after January first	60 days	44	2	59	2	$10 per day during session, plus $15 per day for committee work and living costs.
Illinois	Odd	Bien	Wednesday after first Monday, Jan.	No	58	4	177	2	$6,000 per year.
Indiana	Odd	Bien	Thursday after first Monday, Jan.	61 days	50	4	100	2	$1,800 per year.
Iowa	Odd	Bien	Second Monday, January	No	50	4	108	2	$30 per day. Speaker of the House receives $60 per day (during session or extra session).
Kansas	Odd(c)	Bien	Second Tuesday, January	No	40	4	125	2	$5 per day during session, plus $7 per day for expenses. Salary not to exceed $300 for any regular session.
Kentucky	Even	Bien	Tuesday after 1st Monday, January	60 days	38	4	100	2	$25 per day during session.
Louisiana	Even (b)	Bien	Second Monday, May	60 days	39	4	101	4	$50 per day while in session and $150 per month when not in session.
Maine	Odd	Bien	First Wednesday, January	No	33	2	151	2	$1,600 per regular session effective Jan. 1961.
Maryland	Odd(c)	Bien	First Wednesday, January	90 days	29	4	123	4	$1,800 per annum.
Massachusetts	.....	Ann'l	First Wednesday, January	No	40	2	240	2	$5,200 per session, plus traveling expenses.
Michigan	.....	Ann'l	Second Wednesday, January	No	34	2	110	2	$4,000 per year, plus $1,000 per year for expenses.
Minnesota	Odd	Bien	Tuesday after first Monday, Jan.	90 days	67	4	131	2	$4,800 per 2-year term.

(a) All states and territories pay mileage except New Jersey and North Carolina. New Jersey gives its legislators free transportation on all railroads.
(b) Also budget session in odd years, limited to 30 days.
(c) Also budget session in even years, limited to 30 days.
*May be extended for 30 days.

STATE LEGISLATURES—continued

State	Years	Sessions	Month and Day	Limit of Sessions	No. of Senators	Term of Senators (yrs.)	No. of Representatives	Term of Representatives (yrs.)	Salary (a)
Mississippi	Even	Bien	Tuesday after first Monday, Jan.	No	49	4	140	4	$3,000 per session, and $22.50 per day for extraordinary session, plus certain mileages.
Missouri	Odd	Bien	Wednesday after the first day of Jan.	(c)	34	4	157	2	$125 per month and $10 per diem for expenses.
Montana	Odd	Bien	First Monday, January	60 days	56	4	94	2	$20 per day while in session.
Nebraska	Odd	Bien	First Tuesday, January	No	43	2	None		$872 per year.
Nevada	.....	Ann'l	Third Monday, January	60 days	17	4	47	2	$25 per day while in session, plus $15 per day for expenses.
New Hampshire	Odd	Bien	First Wednesday, January	No	24	2	400	2	$200 per session, plus mileage for cars.
New Jersey	.....	Ann'l	Second Tuesday in January	No	21	4	60	2	$5,000 per annum. President of Senate and Speaker of the House receive $6,666.66.
New Mexico	Odd	Bien	Second Tuesday of January	60 days	32	4	66	2	$20 per day while in session.
New York	.....	Ann'l	First Wednesday after first Monday, January	No	58	2	150	2	$7,500 per annum.
North Carolina	Odd	Bien	Wednesday after first Monday, Feb.	No	50	2	120	2	$15 per day not to exceed 120 days.
North Dakota	Odd	Bien	Tuesday after 1st Monday, January	60 days	49	4	113	2	$5 per diem for 60 days, plus $15 per day for expenses.
Ohio	Odd	Bien	First Monday, January	No	33 (b)	4	139 (b)	2	$5,000 per annum.
Oklahoma	Odd	Bien	Tuesday after first Monday, Jan.	75 days	44	4	121	2	$15 per day for 75 legislative days, then annual salary of $100 per month.
Oregon	Odd	Bien	Second Monday, January	No	30	4	60	2	$600 per annum.

(a) All states and territories pay mileage except New Jersey and North Carolina. New Jersey gives its legislators free transportation on all railroads.
(b) Number of Senators and Representatives varies in each session of the legislature during the decennial period.
(c) Adjourns sine die at midnight on the 31st day of May following its convention.

STATE LEGISLATURES—concluded.

State	Years	Sessions	Month and Day	Limit of Sessions	No. of Senators	Term of Senators (yrs.)	No. of Representatives	Term of Representatives (yrs.)	Salary (a)
Pennsylvania...	.....	Ann'l	First Tuesday, January.....	No	50	4	210	2	$3,000 per year, plus certain mileage and expense allowance of $3,000 per year.
Rhode Island...	.....	Ann'l	First Tuesday, January.....	No	44	2	100	2	$5 per day for 60 days, plus travel expenses of eight cents per mile.
South Carolina.	.....	Ann'l	Second Tuesday, January.....	No	46	4	124	2	$1,000 per session. ($1,800 effective Jan. 1961.)
South Dakota..	Odd	Bien	Tuesday after first Monday, Jan...	60 days	35	2	75	2	$1,800 per 2-year term.
Tennessee.....	Odd	Bien	First Monday, January.....	75 days	33	2	99	2	$15 per day for 75 days, plus mileage.
Texas.....	Odd	Bien	Second Tuesday, January.....	No	31	4	150	2	$25 per day for 120 days.
Utah.....	Odd	Bien	Second Monday, January.....	60 days	25	4	64	2	$500 per year.
Vermont.....	Odd	Bien	Wednesday after first Monday, Jan.	No	30	2	246	2	$70 per week, plus mileage of 20¢ per mile.
Virginia.....	Even	Bien	Second Wednesday, January.....	60 days	40	4	100	2	$1,080 per regular 60 day session.
Washington....	Odd	Bien	Second Monday, January.....	60 days	49	4	99	2	$1,200 per annum during term of office, plus $25 per day for subsistence and lodging during session.
West Virginia...	Odd(b)	Bien	Second Wednesday, January.....	60 days	32	4	100	2	$1,500 per year.
Wisconsin.....	Odd	Bien	Second Wednesday, January.....	No	33	4	100	2	$300 per month.
Wyoming.....	Odd	Bien	Second Tuesday, January.....	40 days	27	4	56	2	$12 per day salary, plus $12 per day for expenses and 8¢ per mile for travel expenses.

(a) All states and territories pay mileage except New Jersey and North Carolina. New Jersey gives its legislators free transportation on all railroads.

(b) Also budget session in even years, limited to 30 days.

NON-STATE INSTITUTIONS AND SOCIETIES

AGRICULTURAL ASSOCIATIONS

CONN. BEEKEEPERS' ASSOC.—*Pres.*, Harry A. Powell, 1242 East St., New Britain; *Secy.*, Mrs. Lucy C. Powell, 1242 East St., New Britain; *Treas. and Financial Secy.*, Edwin A. LaBrake, 7 Main St., Woodbridge.

THE CONN. BOTANICAL SOCIETY, INC.—*Pres.*, Leonard J. Bradley, Wilton; *Vice Pres.*, Prof. G. Safford Torrey, Storrs; *Rec. Secy.-Treas.*, Mrs. A. Clayton Scribner, 2 Bittersweet Trail, Rowayton; *Cor. Secy.*, Mrs. Esther B. Lindquist, R.F.D. 2, Guilford.

CONN. DAIRYMEN'S ASSOC.—*Pres.*, Ray Tomlinson, 355 Woodhouse Ave., Wallingford; *Vice Pres.*, David D. Syme, R.F.D. 2, Willimantic; *Secy.-Treas.*, Paul Heller, Woodbridge.

CONN. POMOLOGICAL SOCIETY.—*Pres.*, Bernard W. Funk, South Glastonbury; *Vice Pres.*, Frank E. Rogers, Southington; *Secy.*, Brainerd T. Peck, Lakeside; *Treas.*, Nelson B. Cooke, Branford.

CONN. POULTRY ASSOC., INC.—Office: P.O. Box 17, Mansfield Center. *Pres.*, Carroll Dunham, Southbury; *Secy.*, Frederick Libutzke, Hartford; *Treas.*, H. Frankel, Willimantic.

CONN. POULTRY BREEDERS' SOCIETY, INC.—Office: 214 Derby Ave., Orange. *Pres.*, Dr. W.W. Bunnell, Farmington; *Secy.-Treas.*, Eric R. Dahlberg, Orange.

CONN. SHEEP BREEDERS' ASSOC.—*Pres.*, Donald Grant, Storrs; *Vice Pres.*, Mrs. James Brunot, Newtown; *Secy.*, Miss Doris E. Barrett, R.F.D. 2, Putnam; *Treas.*, Roscoe Talbot, Andover.

CONN. STATE GRANGE.—*Pres.*, Robert K. Mitchell, Southbury; *Secy.*, E. L. Covell, 122 Naubuc Ave., Glastonbury; *Treas.*, Albert A. Wilcoxson, 3426 Main St., Stratford.

CONN. VEGETABLE GROWERS' ASSOC.—*Pres.*, Stephen J. O'Kon, 32 Olga Ave., Wilson; *Vice Pres.*, Frank Roberts, Maple Shade Rd., Middletown; *Secy.*, Renato Cocconi, R.F.D. 2, Andover; *Treas.*, Charles Bishop, Boston Post Rd., Guilford.

COUNTY EXTENSION SERVICE OFFICES

FAIRFIELD COUNTY EXTENSION SERVICE.—Office: Post Office Bldg., Main St., Danbury. *County Adm.*, Raymond J. Platt.

HARTFORD COUNTY EXTENSION SERVICE AND HARTFORD COUNTY AGRIC. EXTENSION COUNCIL, INC., COOPERATING.—Office: 6 Grand St., Hartford. *County Agts.*, Russell S. Anderson; Stanley Papanos; *Asst. County Agt.*, Frederick Nelson.

MIDDLESEX COUNTY EXTENSION SERVICE.—Office: Agricultural Center, Haddam. *County Agt.*, Gregory G. Curtis.

NEW HAVEN COUNTY EXTENSION SERVICE.—Office: 322 North Main St., Wallingford. *County Agt.*, Roy E. Norcross.

NEW LONDON COUNTY EXTENSION SERVICE.—Office: Post Office Bldg., Norwich. *County Agt.*, W. Stanley Hale.

TOLLAND COUNTY EXTENSION SERVICE.—Office: "B" Bldg., School Street, Rockville. *County Adm.*, John H. Elliott.

WINDHAM COUNTY EXTENSION SERVICE AND WINDHAM COUNTY AGRICULTURAL CENTER.—Office: Agricultural Center, P.O. Box 327, Brooklyn. *County Agt.*, Preston T. Roberts.

FARM BUREAUS

CONN. FARM BUREAU ASSOC., INC.—Office: 101 Reserve Road, Hartford 14. *Pres.*, Rockwell W. Holcomb, Somersville; *Vice Pres.*, Edward F. Dickau, Glastonbury; *Treas.*, Raymond L. Tomlinson, Wallingford; *Exec. Secy.*, George W. Simpson, Jr., Wallingford.

LITCHFIELD COUNTY FARM BUREAU.—Office: Agricultural Center, Litchfield. *Pres.*, George Angevine; *County Agricultural Agt. in Charge*, C. Edwin Smith.

MIDDLESEX COUNTY FARM BUREAU.—*Pres.*, Gus Schmaltz, Middlefield; *Secy.*, Mrs. Grace Ann Harmon, Kelsey St., Middletown.

TOLLAND COUNTY FARM BUREAU.—Office: Maple St., Somersville. *Pres.*, Luther Stearns.

CHAMBERS OF COMMERCE

(*Indicates full-time Chambers.)

***THE CONN. STATE CHAMBER OF COMMERCE, INC.**—Office: 410 Asylum St., Hartford 3. *Pres.*, Robert P. Stacy; *Exec. Vice Pres.*, William B. Cafky; *Exec. Secy.*, Robert E. Simpson.

ANSONIA.—*Pres.*, Elbert A. Pearson, 241 Main St.; *Secy.-Treas.*, Warren F. Thompson, 165 Main St.

BERLIN.—Office: P.O. Box 207, Kensington. *Pres.*, John Pulcini; *Vice Pres.*, Lloyd Vibberts; *Secy.*, Dale Johnson; *Asst. Secy.*, Sophie Fagan; *Treas.*, Atty. Edward Olson.

BETHEL.—*Pres.*, Robert J. Hull, 215 Greenwood Ave.; *Exec. Secy.*, James W. Walters, 88 Hoyt's Hill.

BRANFORD.—*Pres.*, Frederick S. Sansone, S. Frederick Sansone Company, Main Street, Short Beach; *Secy.*, C. E. Lillic, P.O. Box 472; *Exec. Dir.*, William J. Ryan, Montgomery Parkway.

***BRIDGEPORT.**—Office: 1243 Main St. *Pres.*, Newman M. Marsilius; *Exec. Vice Pres.*, William L. Hawkins.

***BRISTOL.**—Office: 222 Main St. *Pres.*, Matthew C. Wagner; *Exec. Secy.*, George E. Underwood.

CHESHIRE.—*Pres.*, Aaron Cohen, Cheshire Nursery, Inc., 1317 So. Main St.; *Exec. Secy.*, Mrs. Adeline C. Peircey, 5 Tanglewood Circle.

***DANBURY.**—Office: 20 West St. *Pres.*, George F. O'Brien; *Mgr.*, Richard C. Gram.

DANIELSON.—*Pres.*, Peter G. Berris, Berris Motel & Restaurant; *Exec. Secy.*, Leon G. Gauthier, P.O. Box 686.

DERBY.—*Pres.*, Larry Olderman, 20 Elizabeth St.; *Secy.-Treas.*, Michael Petz, 98 Hawthorne Ave.

DERBY AND SHELTON BOARD OF TRADE.—*Pres.*, Raymond R. Luben, 65 Shelton Ave., Shelton; *Secy.-Treas.*, William M. Miller, P.O. Box 347, Shelton.

EAST GRANBY.—*Pres.*, Raymond A. Roncari, So. Main St.; *Secy.*, L. Richard Nixon, So. Main St.

EAST HAMPTON.—*Pres.*, Ralph M. Adler, Cobalt; *Vice Pres.*, Helge Palm, Main St., C. Marvin Curtis, Cobalt; *Secy.-Treas.*, Mrs. S. G. Warzecha, Jr., 21 Hills Ave., R.R. 4.

***EAST HARTFORD.**—Office: 914 Main St. *Pres.*, Robert P. Lynch; *Managing Dir.*, Jeffry J. Hammel.

EAST HAVEN.—P.O. Box 244. *Pres.*, Savino Caponera, 9 Edgemere Rd.; *Secy.*, Mrs. Josephine Confrey, 71 Hellstrom Rd.

EAST LYME.—*Pres.*, George W. Russell; *1st Vice Pres.*, Duncan Fraser; *2nd Vice Pres.*, Terry Mitchell; *Secy.*, Paul Zachringer; *Treas.*, George Slater.

ESSEX BUSINESS MEN'S ASSOC.—*Pres.*, William H. Pond, Jr.; *Secy.*, Mrs. Gould Chalker; *Treas.*, Northam Goddard.

FAIRFIELD.—*Pres.*, George N. Serre, P.O. Box 111; *Exec. Dir.*, Milton C. McDonald, 1177 Post Rd.

GLASTONBURY.—*Pres.*, Paul Silvergleid, 2377 Main St.; *Exec. Secy.*, James F. McAvoy, 196 Hebron Ave.

***THE GREATER HARTFORD CHAMBER OF COMMERCE.**—Office: 64 Pearl St. *Pres.*, William T. Jebb; *Exec. Vice Pres.*, Arthur J. Lumsden.

***GREATER MERIDEN CHAMBER OF COMMERCE, INC.**—Office: 43½ Colony St. *Pres.*, Dudley A. Dutton; *Exec. Vice Pres.*, Sanford S. Shorr.

***GREATER MIDDLETOWN CHAMBER OF COMMERCE, INC.**—Office: 74 Court St. *Pres.*, William H. Judd, Jr.; *Manager*, Walter W. Glinski.

***THE GREATER NEW HAVEN CHAMBER OF COMMERCE.**—Office: 152 Temple St. *Pres.*, A. C. Gilbert, Jr.; *Exec. Vice Pres.*, W. Adam Johnson.

***GREATER NEW LONDON CHAMBER OF COMMERCE, INC.**—Office: 281 State St. *Pres.*, Wilson L. Highmore; *Exec. Vice Pres.*, Marshall Ginther; *Secy.*, Marie M. Grove.

***GREATER WESTERLY-PAWCATUCK AREA CHAMBER OF COMMERCE.**—*Pres.*, William Atherton, Courtland St., Pawcatuck; *Exec. Vice Pres.*, Warren M. Greenwood, Avondale, R.I.

***GREATER WILLIMANTIC CHAMBER OF COMMERCE.**—Office: Corner Bridge and Main Sts. *Pres.*, Arthur W. Crosbie; *Exec. Vice Pres.*, E. J. McCabe.

***GREENWICH CHAMBER OF COMMERCE AND CIVIC COUNCIL, INC.**—Office: 109 Greenwich Ave. *Pres.*, Harry G. Roos; *Managing Dir.*, Harry L. Nado.

GROTON.—Office: 7 Thames St. *Pres.*, Seymour J. Smithline; *Exec. Vice Pres.*, Samuel Allen.

GUILFORD.—*Pres.*, Allen C. Stuart, Post Road Office Equipment Co., Boston St.; *Secy.*, Dorothy E. Wells, Sachem Head.

HAMDEN.—Office: 2385 Whitney Ave., Hamden 18. *Pres.*, Martin L. Hungerford; *Exec. Vice Pres.*, William R. Keevers; *Exec. Secy.*, Walter O. Lee.

HARTFORD.—(See Greater Hartford.)

KENT.—*Pres.*, George E. Parsons, Elizabeth St.; *Secy.-Treas.*, Roger Thompson, Birch Hill.

LYME AND OLD LYME.—*Pres.*, George C. Bartlett, Lyme; *Secy.*, N. R. Sheffield, Old Lyme.

***MANCHESTER.**—Office: 139 East Center St. *Pres.*, Hayden L. Griswold, Sr.; *Exec. Vice Pres.*, John P. Wiet.

MERIDEN.—(See Greater Meriden.)

MIDDLETOWN.—(See Greater Middletown.)

***MILFORD CHAMBER OF COMMERCE, INC.**—Office: 189 Broad St., P.O. Box 452. *Pres.*, Bernard J. Burns, 35 Maple St.; *Exec. Dir.*, Curry M. Bartlett, Jr., 52 High St.

MT. CARMEL CIVIC ASSOC.—*Pres.*, Harold A. Jaynes, Brooksvale Ave.; *Secy.* Miss Evelyn Skelly, 19 Riverside Dr.

MYSTIC.—Office: 7 Cottrell St. *Pres.*, Milton P. Baline; *Exec. Vice Pres.*, Robert V. Squadrito; *Secy.*, Capt. James Kleinschmidt.

***NAUGATUCK.**—Office: 203 Church St. *Pres.*, Sherman R. Buell; *Exec. Vice Pres.*, Cairl L. Butterfoss.

***NEW BRITAIN.**—Office: 24 Washington St. *Pres.*, Calvin N. Shepherd; *Vice Pres.*, Bernard G. Kranowitz; *Exec. Secy.*, Herbert S. Everett.

NEW CANAAN.—*Pres.*, Thornton Fuller, Thornton Fuller Dept. Store, Main St.; *Secy.*, Mrs. Mary W. Carpenter, P.O. Box 583.

NEW HAVEN.—(See Greater New Haven.)

NEWINGTON.—*Pres.*, Richard E. Peck, 16 Gail Circle; *Secy.*, Ernest A. Nelson, 95 Market Square.

NEW LONDON.—(See Greater New London.)

NEW MILFORD.—*Pres.*, Victor F. Lautier, 37 Treadwell Ave.; *Secy.*, John D. Durling, 11 Main St.

NEWTOWN.—*Pres.*, Thomas L. Cheney, Main St.; *Secy.*, W. Russell Sloane, c/o Hawley Manor Inn, Main St.

***NORWALK.**—Office: 520 West Ave. *Pres.*, Joseph Meckel; *Exec. Vice Pres.*, Sherwood H. Prothero.

***NORWICH.**—Office: 329 Main St. *Pres.*, Roger L. Worthington; *Exec. Vice Pres.*, Frank E. Dixon.

OLD SAYBROOK.—*Pres.*, Lee Owen, 15 North Main St.; *Secy.*, Atty. Richard T. O'Connell, Boston Post Rd.

PLAINVILLE.—*Pres.*, Herman A. Papenfoth, 62 West Main St.; *1st Vice Pres.*, Walter W. Woods, Woodford Ave.; *2nd Vice Pres.*, Mrs. Connie Hayden, 25 East Main St.; *Secy.*, Howard C. Usher, 75 East Main St.; *Treas.*, Theodore Poulos, 92 East St.; *Exec. Secy.*, Jeffry J. Hammel, 17 Pierce St.

PUTNAM AREA CHAMBER OF COMMERCE.—*Pres.*, Benjamin W. Tuber, The Worth Shop, 53 Front St.; *Exec. Secy.*, Joseph Ierna, P.O. Box 489, 158 Main St.

***ROCKVILLE AREA CHAMBER OF COMMERCE, INC.**—Office: 2 East Main St. *Pres.*, Kenneth A. Hovland; *Vice Pres.*, T. Wolff; *Exec. Secy.*, George R. Bennett; *Secy.*, Mrs. Doris Weller; *Treas.*, Wilfred Lutz.

SALISBURY.—*Pres.*, Jonathan Warner; *Secy.-Treas.*, Carl Storey.

SEYMOUR.—*Pres.*, Bertram H. Sutphin, 23 Argyle Circle; *1st Vice Pres.*, Simeon Isaacson, 149 Main St.; *2nd Vice Pres.*, William F. Ablondi, 11 Bank St.; *Secy.-Treas.*, Norman Sargeant, 3 Bank St.

SOMERS.—*Pres.*, Howard C. Stevens, Springfield Rd.; *Secy.-Treas.*, Simon Lipton, South Rd.

SOUTHINGTON.—*Pres.*, Edgar F. Curtiss, So. End Rd., Plantsville; *Secy.*, Ralph J. Riccio, Jr., So. Center St.; *Treas.*, Francis E. Smith, Clark Farms Rd.; *Exec. Secy.*, Thomas E. Pritchard, 10 Charles St., Plantsville.

STAFFORD INDUSTRIAL FOUNDATION, INC.—*Pres.*, Norman Wagoner, Wagoner Ins. Agy., Inc., Main St., Stafford Springs; *Treas.*, Erwin Polens, Main St., Stafford Springs; *Secy.*, Elmo Gianantoni, Main St., Stafford Springs.

STAFFORD SPRINGS CHAMBER OF COMMERCE, INC.—*Pres.*, Silvio S. Da Dalt, Da Dalt Paint & Wallpaper Co., 80 Main St., Stafford Springs; *Secy.*, Lee Houle, Stafford Stationery Store, 57 Main St.

***STAMFORD.**—Office: Stamford Chamber of Commerce, Inc., 65 Bedford St. *Pres.*, Roland H. Trudel; *Exec. Secy.*, Arthur G. Norman.

STRATFORD.—Office: 2362 Main St. *Pres.*, D. J. Ogalin; *Exec. Dir.*, John S. Binge.

TERRYVILLE.—*Pres.*, Theodore Piotrowski, Main St.; *Secy.*, Mrs. Regina D. Klimas, 5 Dilion Dr.

THOMASTON BOARD OF TRADE.—*Secy.*, Mrs. Herbert Koenigsbauer, Hickory Hill.

THOMPSONVILLE.—*Pres.*, Ernest Busch, Hazardville; *Secy.*, Francis W. Olschafskie, 31 High St.; *Exec. Dir.*, Abner C. Bristol, Riverdale Rd.

***TORRINGTON.**—Office: 93 Main St. *Pres.*, Edwin C. Mason; *Gen. Mgr.*, Donald A. Stacy.

WALLINGFORD.—*Pres.*, Robert J. McCaw; *Secy.*, Louis Isakson, P.O. Box 266

***WATERBURY.**—Office: 35 Field St. *Pres.*, John H. Payne, Jr.; *Exec. Vice Pres.*, Rex Brown.

WESTBROOK.—*Pres.*, John A. Burdick, Wesley Ave.; *Secy.*, Pauline L. Holbrook, Salt Island Rd.

***WEST HARTFORD.**—Office: 1007 Farmington Ave. *Pres.*, Arthur R. Carling; *Exec. Vice Pres.*, William H. Brennan.

WEST HAVEN.—*Pres.*, Ralph S. Dadd, P.O. Box 245; *Secy.*, James P. Ortoleva, P.O. Box 245.

WETHERSFIELD BUSINESS MEN'S AND CIVIC ASSOC.—*Pres.*, Francis W. Bradley, 287 Brimfield Rd.; *Vice Pres.*, H. Roy Wilcox, 25 Deerfield Rd.; *Rec. Secy.*, Merton P. Ford, 56 Southwell Rd.; *Cor. Secy.*, Robert M. Elrick, 14 Clayton Dr.; *Treas.*, W. Dudley Birmingham, 111 Longvue Dr.

WILLIMANTIC.—(See Greater Willimantic.)

WINDSOR.—Office of Secy.: 50 Elm St. *Pres.*, Edward Sluzinski; *Vice Pres.*, Joseph Matarese; *Secy.*, Frank D. Parker.

WINDSOR LOCKS.—*Pres.*, Armando Bianchi, 192 Main St.; *Secy.*, Mrs. Mazie S. Green, 15 Spring St.

WINSTED.—Office: 448 Main St. *Pres.*, Edward A. Currier, Sr.; *Secy.*, Mrs. Theodore Davis.

CIVIC AND WELFARE ASSOCIATIONS

CONN. DIVISION, AMERICAN ASSOC. OF UNIVERSITY WOMEN.—*Pres.*, Mrs. George N. Lee, Waterside Lane, Clinton; *1st Vice Pres.*, Mrs. Arnold Pfenninger, Sperry Rd., Bethany; *2nd Vice Pres.*, Mrs. Walter Skorupski, 191 Stuart Dr., Southington; *Rec. Secy.*, Miss Margaret Ankeney, 15 Locust Ave., Danbury; *Cor. Secy.*, Miss M. Isabelle Rupert, Central Conn. State College, New Britain; *Treas.*, Mrs. L. H. Dolloff, Box 6, South Windham.

AMERICAN CANCER SOCIETY, CONN. DIV., INC.—Office: 1044 Chapel St., New Haven 10. *Exec. Dir.*, Edwin R. Meiss; *Pres.*, Mark A. Hayes, M.D.; *Vice Pres.*, N. William Wawro, M.D.; *Secy.*, Mrs. Charles H. Wilmot; *Treas.*, Charles F. Lewis; *Chm. Exec. Committee*, Alfred M. Wade; *Chm. of Volunteers*, Mrs. Wilfred D. Keith; *Campaign Chm.*, Robert B. Bertolette; *National Dir.*, Charles R. Ebersol; *Program Dir.*, Robert I. Wakeley; *Service Dir.*, Fanita J. Malone; *Education Dir.*, Jeane Roth; *Publicity Dir.*, Arthur Slutsky.

AMERICAN FEDERATION OF STATE, COUNTY AND MUNICIPAL EMPLOYEES, AFL-CIO, COUNCIL 16.—Office: 65 Wethersfield Ave., Hartford. *Pres.*, Salvatore J. Perruccio, 46 Fountain Ave., Middletown; *Secy.*, Isaac Zlochiver, 60 Canaan St., Hartford; *Treas.*, Albert McAlister, 348 Oakwood Ave., West Hartford; *Council Rep.*, Bruno Rantane, 96 Mapleside Dr., Wethersfield.

THE AMERICAN NATIONAL RED CROSS, NATIONAL HEADQUARTERS.—17th and D Sts., N.W., Washington 6, D.C. *Chm.*, E. Roland Harriman; *Pres.*, Alfred M. Gruenther

CONN. ASSOC. FOR RETARDED CHILDREN, INC.—Office: 29 Pearl St., Hartford. *Pres.*, Bernard Green, Bridgeport; *1st Vice Pres.*, Daniel Reinhardsen, Guilford; *2nd Vice Pres.*, Thomas Wilson, Hartford; *Secy.*, Marsha MacKay, Farmington; *Treas.*, Paul Phaneuf, New Britain; *Exec. Dir.*, John A. McGuire, Hartford.

CONN. CHILDREN'S AID SOCIETY.—Office: 1680 Albany Ave., Hartford 5. *Pres.*, Frank Chapman; *Vice Pres.*, Mrs. Alfred M. Bingham, Robert K. Metcalf; *Rec. Secys.*, Mrs. Daniel F. Harvey, Mrs. Robert W. Russell; *Treas.*, Mrs. H. Crowell Freeman; *Asst. Treas.*, Mrs. James F. Dissell; *Exec. Dir.*, C. Rollin Zane.

CONN. CHILD WELFARE ASSOC., INC.—Office: 210 Prospect St., New Haven. *Pres.*, Stanley P. Mead; *Vice Pres.*, Mrs. Herbert F. Fisher, Miss M. Louise Hemingway, Dr. Arnold L. Gesell; *Secy.*, Mrs. Edwin J. Phelps; *Treas.*, G. Harold Welch; *Dir.*, Mrs. Edith Valet Cook.

CONN. CITIZENS FOR THE PUBLIC SCHOOLS.—*Pres.*, John M. Tyler, Glastonbury; *Vice Pres.*, Philip J. Bauer, Avon, Mrs. Rudolph Vogel, Bridgeport, Rufus Stillman, Litchfield; *Secy.*, Mrs. Wallace Wessels, West Hartford; *Treas.*, Robert Hoskins, Windsor; *Exec. Secy.*, Bernard Kleban, P.O. Box 35, Meriden.

CONN. FEDERATION OF PLANNING AND ZONING AGENCIES.—*Pres.*, David D. Smith, Sullivan Ave., South Windsor; *Vice Pres.*, Bertrand A. King, R.F.D. 1, Colchester; *Treas.*, Mrs. Arthur Warwick, R.F.D. 1, Brookfield; *Secy.*, Wilfred J. Maxwell, Room 404, 242 Trumbull St., Hartford.

CONN. FOREST AND PARK ASSOC.—Office: 322 North Main St., Wallingford. *Pres.*, James L. Goodwin; *Secy. and Forester*, A. W. Hurford; *Treas.*, John T. Kimberly, New Haven.

CONN. HUMANE SOCIETY.—Office: Russell Rd., Newington. *Pres.*, Henry S. Robinson, Jr.; *Treas.*, John H. Brooks; *Secy.*, Mrs. William E. C. Bulkeley.

CONN. INDUSTRIAL DEVELOPMENT COUNCIL.—*Chm.*, Stuart T. Hotchkiss, Housatonic Public Service Co., 33 Ellis St., Derby; *Vice Chm.*, Robert B. Thomas, Central Vermont Railway, 223 Broadway, New York, N.Y.; *Treas.*, Joseph R. Proctor, Hartford National Bank and Trust Co., 777 Main St., Hartford; *Secy.*, Charles H. Cass, Hartford Gas Co., 233 Pearl St., Hartford; *Rec. Secy.*, Miss Wanda Niejadlik, Conn. Development Comm., Room 473, State Office Bldg., Hartford.

THE CONN. MERIT SYSTEM ASSOC., INC.—Office: 404 Farmington Ave., Hartford. *Pres. Emeritus*, Charles G. Morris; *Pres.*, Kimberly Cheney; *Vice Pres.*, Henry T. Kneeland, Dr. Paul W. Stoddard, Howard E. Hausman; *Vice Pres.-Treas.*, Horace C. Burton; *Secy.*, Natalie W. Wilson; *Exec. Dir.*, Dudley B. Ball.

CONN. PRISON ASSOC.—Office: Rm. 531, State Office Bldg., Hartford. *Pres.*, Hon. William M. Maltbie; *Exec. Dir. and Treas.*, J. Bernard Gates; *Field Dir.*, Charles M'Grath; *Agents*, J. F. Malpass, C. E. Hewes; *Asst. Agent*, Mrs. Marie Pludra.

CONN. PROBATION AND PAROLE ASSOC.—*Pres.*, Charles Kiernan, Old Lyme; *Vice Pres.*, Miss Ellen Dunn, Torrington; *Treas.*, Francis P. Cunningham, Cheshire; *Secy.*, William Carey, Hartford.

CONN. PUBLIC EXPENDITURE COUNCIL, INC.—Office: 21 Lewis St., Hartford. *Chm., Bd. Trustees*, George H. Stebbins, Simsbury; *Pres.*, Carter W. Atkins, Hartford; *Treas.*, Ostrom Enders, Hartford; *Asst. Treas.*, Tucker H. Warner, Hartford; *Exec. Dir. and Secy.*, Merle W. DeWees, Hartford.

CONN. SAFETY SOCIETY.—Office: 93 Willow St., Stratford. *Pres.*, Frank A. Walker, Bridgeport; *Vice Pres.*, Roy N. Johnson, West Haven; *Secy.*, James A. Ehlers, Stratford; *Treas.*, Marcel A. Lamoureux, Seymour; *Mgr.*, Charles A. Wooding, Wallingford.

THE CONN. SOCIETY FOR CRIPPLED CHILDREN AND ADULTS, INC.—State Headquarters: 740 Asylum Ave., Hartford 5. *Pres.*, Mrs. Edgar T. Sloan; *1st Vice Pres.*, Henry E. McCone; *2nd Vice Pres.*, Mrs. William T. Okie; *Treas.*, Hartford National Bank & Trust Co.; *Exec. Secy.*, Gertrude Norcross; *Local affiliates*: The Hartford Rehabilitation Center, Inc., 2 Holcomb St., Hartford; New Haven Chapter, Conn. Society for Crippled Children & Adults, 378 Congress Ave., New Haven; Bridgeport Chapter, Conn. Society for Crippled Children and Adults, 85 Park Ave., Bridgeport; The Rehabilitation Center for Southern Fairfield County, 26 Palmer's Hill Rd., Stamford; Camp Hemlocks, 2200 Huntington Tpke., Nichols; The Waterbury Area Easter Seal Society for Crippled Children & Adults, Inc., 54 Ridge St., Waterbury.

CONN. STATE EMPLOYEES ASSOC.—Office: 212 Washington St., Hartford. *Pres.*, Lewis R. White, Canterbury; *Sr. Vice Pres.*, Victor Chilone, 109 Shultas Place, Hartford; *Vice Pres.*, Edward J. Kelley, 663 Cooke St., Waterbury; *Vice Pres.*, Patrick S. Fowler, Cedarcrest, Newington; *Vice Pres.*, Edna May Sole, 5 Colby Circle, Newington; *Vice Pres.*, Walter DePocher, 257 Black Rock Ave., Bridgeport 5; *Secy.*, Edward C. Clark, 51 Louisiana Ave., Bridgeport; *Treas.*, Hugo F. Benigni, 112 Ansonia St., Hartford 6; *Exec. Dir.*, Edward Gallant, 204 High Street, Wallingford.

CONN. STATE FEDERATION OF WOMEN'S CLUBS, INC.—*Pres.*, Mrs. Frances Burke Redick, Barbour Rd., Newington 11; *1st Vice Pres.*, Mrs. J. Kenneth Bradley, Owenoke Park, Westport; *2nd Vice Pres.*, Mrs. John B. Fahey, 28 Taylor St., Torrington; *3rd Vice Pres.*, Mrs. James G. Osmond, 15 Woodside Circle, Hartford; *Rec. Secy.*, Mrs. A. Philip Jarvis, Somers; *Cor. Secy.*, Mrs. John C. Hamilton, 43 Golf St., Newington 11; *Treas.*, Mrs. Thomas S. Stirling, 20 Orchard Ct., Hamden 17; *Asst. Treas.*, Mrs. Philip S. Hemphill, 8 Union St., Milford.

CONN. STATE LABOR COUNCIL, AFL-CIO.—Office: 2607 Whitney Ave., Hamden 18. *Pres.*, Mitchell Sviridoff; *Exec. Vice Pres.*, Francis Jones; *Secy.-Treas.*, Joseph M. Rourke; *Exec. Secy.*, John J. Driscoll; *Adm. Asst. to the Officers*, Harold Senior; *Dir. of Education*, Ruth Warren Greenberg; *Research Dir.*, Keith Prouty.

CONN. TREE PROTECTIVE ASSOC., INC.—*Pres.*, Victor J. Jarm, Dept. of Parks and Recreation, 550 Main St., Hartford 4; *Vice Pres.*, Paul R. Walgren, Downy Rd., Bethany; *Secy.-Treas.*, H. E. Muench, Wilford Rd., Branford.

THE HARTFORD WOMAN'S CLUB, INC.—Office: 22 Woodland St., Hartford. *Pres.*, Mrs. Robert W. Hunter, 12 Livingston Rd., Bloomfield; *Cor. Secy.*, Mrs. William H. Cornforth, 43 Sherman St., Hartford 5; *Treas.*, Mrs. Emil J. Liebewein, 12 Brookline Dr., West Hartford.

LEAGUE OF WOMEN VOTERS OF CONN., INC.—Office: 404 Farmington Ave., Hartford 5. *Pres.*, Mrs. Lincoln R. Young; *1st Vice Pres.*, Mrs. Errol O. Horner; *2nd Vice Pres.*, Mrs. Julian Sturtevant; *Exec. Secy.*, Mrs. Kenneth Trewhella; *Secy.*, Mrs. Ivor E. G. Hunter; *Treas.*, Mrs. Douglas B. Hunter.

MANUFACTURERS ASSOC. OF CONN., INC.—Office: 928 Farmington Ave., West Hartford. *Pres.*, Harvey L. Spaunburg, Chairman of Board, Veeder-Root, Inc., Hartford; *Vice Pres.*, Carlyle F. Barnes, Pres., Associated Spring Corp., Bristol; A.W. Cavedon, Secy.-Treas., GM, The Aldon Spinning Mills Corp., Talcottville; *Exec. Vice Pres.*, Frederick H. Waterhouse; *Secy.*, L. M. Bingham; *Treas.*, John Coolidge, Chairman of Board, The Connecticut Manifold Forms Co., West Hartford.

METROPOLITAN WOMAN'S CLUB OF HARTFORD.—*Pres.*, Mrs. Robert K. Killian, 94 Montowese St., Hartford; *Vice Pres.*, Mrs. Albert H. Grundt, 29 Pine Grove Rd., Bloomfield; *Rec. Secy.*, Mrs. Robert C. Horan, 364 Hillside Ave., Hartford; *Cor. Secy.*, Mrs. Barbara M. Egan, 176 Warrenton Ave., Hartford; *Treas.*, Miss Dorothy V. Coracci, 8 Shawmet Rd., West Hartford.

NATURAL RESOURCES COUNCIL OF CONN.—Office: Secy.-Treas., 475 State Office Bldg., Hartford 15. *Chm.*, Peter J. Cascio, Peter Cascio Nurseries, 2600 Albany Ave., West Hartford; *1st Vice Chm.*, Adolph C. Holland, East Hartford; *2nd Vice Chm.*, Mrs. Clark I. Scott, Southbury; *3rd Vice Chm.*, Mrs. James R. Balsley, Stamford; *Secy.-Treas.*, Sidney A. Edwards, Hartford; *Asst. Secy.*, Joseph A. Ward, Jr., Hartford.

ORDER OF WOMEN LEGISLATORS (OWLS).—*Pres.*, Mrs. Marjorie Farmer, 14 Highland Ave., Darien; *1st Vice Pres.*, Mrs. Juanine S. DePaolo, 189 Summit St., Plantsville; *2nd Vice Pres.*, Mrs. Emma von Hagen, Christian Hill Rd., Haddam; *Secy.*, Mrs. Sophia Gedrim, R.F.D., Broad Brook; *Treas.*, Mrs. Bernadette C. Maynard, R.F.D. 4, Norwich; *Asst. Treas.*, Mrs. Carrie F. Mansfield, R.F.D. 7, Norwich.

THE PARENT-TEACHER ASSOC. OF CONN., INC.—Office: 125 Trumbull St., Hartford. *Pres.*, Mrs. J. Edward Sjolund, 23 Harris St., Norwalk; *Secy.*, Mrs. Neil W. Coogan, 153 Fairfield Ave., Hartford; *Treas.*, Mrs. Russell Bowen, 124 Stafford St., Waterbury.

THE POLICEWOMEN'S ASSOC. OF CONN.—*Pres.*, Lois Miller, Cromwell; *Vice Pres.*, Ann Lackey, Groton; *Secy.*, Erna Kershaw, West Hartford; *Treas.*, Anna DeMatteo, Orange.

THE STAMFORD-GREENWICH ANIMAL SHELTER.—Office: 60 South St., Stamford. *Pres.*, Charles Townsend, Jr.; *Honorary Pres.*, Benjamin H. Mead; *Vice Pres.*, Mrs. Donald C. Brace, Mrs. J. Whitney Peterson, Mrs. Royal E. Peterson, Miss Mabel Thatcher; *Treas.*, Mrs. Richard I. Stamberger; *Secy.*, Mrs. Samuel Young.

UNITED TEMPERANCE SOCIETY OF CONN., INC.—Office: 287 West Rock Ave., New Haven 15. *Pres.*, Rev. Joseph Swain, Torrington; *Treas.*, Harold J. House, West Hartford.

WOMAN'S CHRISTIAN TEMPERANCE UNION OF CONN.—Office: 36 Pearl St., Hartford. *Pres.*, Mrs. Norma Burgess Moore, 159 No. Whitney St., Hartford 5; *Vice Pres.-at-Large*, Mrs. Auguste A. Gray, R.D. 1, Litchfield; *Cor. Secy.*, Mrs. Gerald H. Julian, 52 Meadowbrook Rd., West Hartford; *Rec. Secy.*, Mrs. Herbert W. Carpenter, 24 Plumb Ave., Meriden; *Treas.*, Mrs. M. Allen Swift, 54 Ledyard Rd., West Hartford.

ART MUSEUMS

FARMINGTON.—*Hill-Stead Museum.* Open: Wed., Thurs., Sat. and Sun. afternoons from 2-5 P.M. Other times by appointment.

HARTFORD.—*Connecticut Historical Society*, Library and Museum, 1 Elizabeth St. Open: Daily, 9:30 A.M.-5:30 P.M. except Sun. and holidays; closed Sat. at noon during June, July and Aug.

HARTFORD.—*Wadsworth Atheneum, Colt, Morgan and Avery Memorials*, 25 Atheneum Square North (3). Hartford's art museum with paintings, sculpture, furniture, ceramics and other arts. Open: Year round, Tues. through Fri. from 10 A.M.-5 P.M.; Sat., 9 A.M.-5 P.M.; Sun. and holidays, 1:30-5:30 P.M.; closed Mon., New Year's Day, Good Friday, Fourth of July, Sat. and Sun. preceding Labor Day, Thanksgiving and Christmas.

NEW BRITAIN.—*New Britain Museum of American Art*, 56 Lexington St. Open: Year round, weekdays and Sun. from 2-5:30 P.M.; closed Mon. and holidays.

MIDDLETOWN.—*Wesleyan University*, Davison Art Center, High St. Open: Summer months, Mon. through Fri., 8 A.M.-5 P.M., closed weekends. Winter months, Mon. through Fri., 8 A.M.-5 P.M.; Sat., 8-12 A.M., 1-4 P.M.; Sun., 2-4 P.M.

NEW HAVEN.—*New Haven Art Gallery and Art Lending Library*, 38 Warner Rd., North Haven. Open: Year round, daily, 2-5 P.M.; closed Sundays.

NEW HAVEN.—*Yale University Art Gallery*, 1111 Chapel St., New Haven 10. Open: Tues. through Sat., 10 A.M.-5 P.M.; Sun., 2-5 P.M.; closed Mondays, Thanksgiving, Christmas, New Year's, Memorial Day and Fourth of July.

NEW LONDON.—*Lyman Allyn Museum*, 100 Mohegan Ave. Open: Year round, weekdays 1-5 P.M.; closed Mon.; Sun., 2-5 P.M.; closed Good Friday, Fourth of July, Thanksgiving, Christmas and New Year's.

NORWICH.—*Norwich Free Academy, Slater Memorial Museum*, located in the Slater Building and the adjacent Converse Art Building, 108 Crescent St. Open: Mon. through Fri., 10 A.M.-4 P.M.; Sun., 2-5 P.M.; closed Sat. and from June 1st to Sept. 7th.

HISTORICAL SOCIETIES

ACORN CLUB.—*Pres.*, Sidney Withington, New Haven; *Secy.-Treas.*, Thompson R. Harlow, Conn. Historical Society, 1 Elizabeth St., Hartford 5.

THE AMERICAN CLOCK AND WATCH MUSEUM, INC.—100 Maple Street, Bristol. *Pres.*, Edward Ingraham, 226 Grove St.; *Vice Pres. Curator*, Reginald C. Morrell, 153 Stearns St.; *Secy.*, William S. Bristow, 85 Belridge Rd.; *Treas.*, Charles T. Treadway, Jr., 200 Main St.

AMITY AND WOODBRIDGE HISTORICAL SOCIETY, INC.—Newton Rd., Woodbridge, New Haven 15. *Pres.*, Carroll Alton Means; *Vice Pres.*, Miss Cora B. Hotchkiss; *Secy.-Treas.*, Stuart M. Peck; *Curator*, Miss Grace P. Fuller.

ANTIQUARIAN AND LANDMARKS SOCIETY, INC. OF CONN.—*Pres.*, Orrin P. Kilbourn, Orkil Farms, West Simsbury; *1st Vice Pres.*, Richard N. Ford, 855 Asylum Ave., Hartford 5; *2nd Vice Pres.*, Mrs. David E. Murphy, Westbrook; *3rd Vice Pres.*, Frederick E. Baker, Farmington; *Rec. Secy.*, Mrs. Henry M. Clark, Hastings Hill, Suffield; *Cor. Secy.*, Mrs. Alfred Howe Terry, Hadlyme; *Exec. Secy.*, Mrs. Frank Cogan, Farmington; *Treas.*, Hartford National Bank and Trust Co., Trust Department, 777 Main St., Hartford 15.

THE ARCHEOLOGICAL SOCIETY OF CONN.—Office: Box 2114, Yale Station, New Haven. *Pres.*, Donald N. Clark; *Cor. Secy.*, Frank Glynn; *Treas.*, Miss Ruth Galinat.

BRIDGEPORT HISTORICAL SOCIETY, INC.—P.O. Box 252, Bridgeport 1. *Pres.*, Rev. Arthur E. Bello, 485 Laurel Ave.; *Vice Pres.*, Rev. Edward C. Morgan, 1681 Huntington Tpke., Nichols 18; *Vice Pres.-Rec. Secy.*, Raymond J. Buzak, 497 Laurel Ave.; *Cor. Secy.*, Miss Harriett V. Ryan, 77 Rocton Ave.; *Treas.*, Mrs. Jessie W. Murphy, 1126 West Broad St., Stratford; *Historian-Chief Archivist*, Miss Elizabeth S. Seeley, 63 Brooklawn Ave.

BRIDGEWATER HISTORICAL SOCIETY.—*Pres.*, Mrs. Esther A. Camp; *Vice Pres.*, Mrs. Mary J. Mosher; *Secy.*, Mrs. Anna D. Campbell.

BROOKFIELD IMPROVEMENT SOCIETY.—*Pres.*, Alvah L. Miller, Brookfield; *Secy.*, Mrs. Charles K. Hamilton, Brookfield Center; *Treas.*, Harold Todd, Brookfield Center.

THE CHESHIRE HISTORICAL SOCIETY, INC.—172 Fenn Road, Cheshire. *Pres.*, Chester L. Morse; *Secy.*, Mrs. Robert Wells; *Treas.*, C. David Eckerson.

THE CLINTON HISTORICAL SOCIETY.—William Stanton Andrews Memorial Town Hall, Clinton. *Pres.*, Beaufort R. L. Newsom; *1st Vice Pres.*, Theodore P. Moser; *2nd Vice Pres.*, Mrs. Sturges Redfield, Jr.; *Rec. Secy.*, Mrs. Robert D. Symonds; *Cor. Secy.*, Miss Eleanor H. Fletcher; *Treas.*, Mrs. Frederick Raymond; *Librarian*, Mrs. William Grinnell; *Asst. Librarian*, Mrs. Margaret Bushy; *Historian*, Mrs. John Schafer.

COLEBROOK HISTORICAL SOCIETY, INC., Colebrook.—*Pres.*, Mrs. Mabel A. Newell; *Vice Pres.*, Mrs. Norman F. Thompson, Jr.; *Secy.*, Mrs. Harold L. Tator, Sr., P.O. Box 64, Winsted; *Treas.*, Miss Mary B. Whiting.

CONN. HISTORICAL SOCIETY.—1 Elizabeth St., Hartford 5. *Pres.*, Newton C. Brainard; *Vice Pres.*, Charles S. Bissell; *Rec. Secy.*, Frances A. Hoxie; *Cor. Secy.*, Florence S. Marcy Crofut; *Treas.*, Allerton C. Hickmott; *Dir.*, Thompson R. Harlow.

THE CONN. LEAGUE OF HISTORICAL SOCIETIES.—*Pres.*, Dr. Robert J. Craig, 92 Main St., Cheshire; *Secy.*, Mrs. Chester Morse, Cheshire; *Treas.*, Miss Hazel A. Johnson, Conn. College Library, New London; *Exec. Dir.*, Miss Ella F. Wood, 94 Carleton St., Hamden 17.

DANBURY SCOTT FANTON MUSEUM AND HISTORICAL SOCIETY, Danbury.—*Pres.*, Thomas M. Belden; *1st Vice Pres.*, Robert J. Johnson; *2nd Vice Pres.*, Joseph Canale; *Rec. Secy.*, Mrs. Raymond Overholt; *Asst. Rec. Secy.*, Miss Jeannette Sunderland; *Cor. Secy.*, Mrs. Thomas M. Belden; *Treas.*, George F. Green; *Asst. Treas.*, Robert J. Johnson.

DARIEN HISTORICAL SOCIETY, Leroy Ave., Darien.—*Pres.*, Lindley M. Franklin, Jr., Box 132, Noroton; *1st Vice Pres.*, Philip A. Morehouse, 24 Prospect Ave., Darien; *2nd Vice Pres.*, Mrs. Edward R. McPherson, Jr., Steven Mather Rd.; *Secy.*, Mrs. Geoffrey Armbrister, 72 Delafield Island Rd.; *Treas.*, Claire Deardorff, 3 Rocaton Rd.; *Cor. Secy.*, Lester Hazen King, 186 Rowayton Ave., Rowayton; *Curator*, Mrs. Weston Rankin, 18 Old Farm Rd.; *Librarian*, Mrs. Edward H. Hennen, 41 St. Nicholas Rd.

THE DEEP RIVER HISTORICAL SOCIETY, INC.—Stone House, Main St., Deep River. *Pres.*, Mrs. Frank Ferrari; *1st Vice Pres.*, Robert Ingram; *2nd Vice Pres.*, Mrs. Alice Ziegra; *Rec. Secy.*, Thomas A. Stevens; *Cor. Secy.*, Mrs. John Larson; *Treas.*, Francis H. Adams; *Curator*, Mrs. Edna McQueeney.

DENISON SOCIETY, INC., Denison Homestead, Stonington.—*Pres.*, Amos Hewitt, 205 Church St., New Haven; *Vice Pres.*, Mrs. Billings B. Fairbrother, Stonington; *Secy.*, Robert Collier, Old Mystic; *Treas.*, Oliver Denison, III, Mystic.

DERBY HISTORICAL SOCIETY, INC., Derby.—*Pres.*, Dr. Samuel B. Rentsch, 61 Seymour Ave., Derby; *Treas.*, Noyes Wilmot, Bungay Rd., Seymour; *Secy.*, Mrs. George E. Thompson, 21 Fairview Terr., Derby.

THE DOROTHY WHITFIELD HISTORIC SOCIETY, INC., Guilford.—*Pres.*, Mrs. Briggs W. Buchanan; *1st Vice Pres.*, Mrs. Bernard Kane; *2nd Vice Pres.*, Mrs. Frederic Barrett; *Rec. Secy.*, Mrs. Albert Stevens; *Treas.*, Mrs. Carl Rosenquist; *Cor. Secy.*, Mrs. John Field.

THE DURHAM HISTORICAL SOCIETY, Durham.—*Pres.*, Miss Annette S. Francis; *Vice Pres.*, Charles Stannard, Maple Ave.; *Rec. Secy.*, Mrs. Frank L. Johnson, Oak Terrace; *Cor. Secy.*, Mrs. Emma B. Bailey, Tuttle Road; *Treas.*, A. Ernest Otte, Fowler Ave., Durham Center.

EAST LYME HISTORICAL SOCIETY, Thomas Lee House, Niantic.—*Pres.*, Norman Peck, Jr., Niantic; *1st Vice Pres.*, William S. Saars, Niantic; *2nd Vice Pres.*, Mrs. Leland Perkins, Stamford; *Secy.*, Mrs. James W. Knox, Niantic; *Treas.*, Mrs. Elizabeth Marchant, Niantic.

THE ESSEX HISTORICAL SOCIETY, INC., Essex.—*Pres.*, William H. Mathews, Jr.; *Vice Pres.*, Willis H. Pratt, Sr.; *Secy.*, Miss Elizabeth J. Mundie; *Treas.*, Leslie Dickinson.

FAIRFIELD HISTORICAL SOCIETY.—636 Old Post Road, Fairfield. *Pres.*, Samuel Glover; *Vice Pres.*, Sidney W. Talbot; *Secy.*, Charles J. Walsh; *Treas.*, Elbert S. Overbaugh; *Curator*, Mrs. Edna H. Forsyth.

FALLS VILLAGE HISTORICAL SOCIETY.—*Pres.*, Mrs. Roy Gerken, Falls Village; *Vice Pres.*, Dr. Paul W. Stoddard, Prospect St., Canaan; *Secy.-Treas.*, Mrs. Charlotte Tuttle Kester, Falls Village.

FARMINGTON HISTORICAL SOCIETY.—*Pres.*, George Day, High St.; *Vice Pres.*, Bernard Carde; Mrs. J. Ellicott Hewes, High St.; *Cor. Secy.*, Mrs. Herbert House, 32 High St.; *Curator*, Mrs. Edwin M. Blake, Talcott Notch Rd.

GOSHEN HISTORICAL SOCIETY, Goshen.—*Pres.*, Miss Wilhemine Allyn; *Vice Pres.*, Mrs. Will Griswold; *Secy.*, Mrs. Anson R. Stocking; *Treas.*, Mrs. Ellsworth D. Wood; *Curator*, Samuel Porter; *Asst. Curators*, Mrs. John Tuttle, Mrs. John Shean.

THE GUILFORD KEEPING SOCIETY, INC., Thomas Griswold House, Guilford. —*Pres.*, Fred G. Davis, Clapboard Hill; *Vice Pres.*, Mrs. J.M.C. Betts, Durham Rd.; *Rec. Secy.*, Mrs. Wilbur Estabrooks, Fair St.; *Cor. Secy.*, Michael F. Mazzocchi, Lake Quonnipaug; *Treas.*, Wilbur Fredricks, 48 State St.

HADDAM HISTORICAL SOCIETY, Haddam.—*Pres.*, Mrs. Paul Kaye, Haddam; *1st Vice Pres.*, Mrs. T. C. Dunham, Higganum; *2nd Vice Pres.*, Mrs. George W. Curtis, Haddam; *Rec. Secy.*, Mrs. Hazen Calhoun, Main St., Higganum; *Cor. Secy.*, Mrs. Walter M. Widegren, Haddam; *Treas.*, George Senning, Higganum.

THE HAMDEN HISTORICAL SOCIETY, INC., 3746 Whitney Ave., Hamden 14.—*Pres.*, Miss Ruth Dudley Ford, 42 Washington Rd.; *Vice Pres.*, Charles A. Bradley, 27 Greenway St.; *Secy.*, Mrs. Sherwood W. Rogers, 23 Oberlin Rd.; *Treas.*, Myron H. Brock, 121 Blake Rd.

HARTLAND HISTORICAL SOCIETY, Hartland.—*Pres.*, Stanley A. Ransom; *Vice Pres.*, Mrs. Alice E. Parmelee; *Secy.*, Miss Stella A. Gorse; *Treas.*, James A. Ransom; *Librarian*, Mrs. Mary Emmons; *Curator*, Mrs. Anita Holt.

HISTORICAL SOCIETY OF GLASTONBURY.—*Pres.*, Robert J. Hale; *Vice Pres.*, Mrs. Henry O. Wakeman; *Secy.*, Mrs. J. Earl Williams; *Treas.*, William Z. Holman; *Exec. Secy.*, Mrs. Paul Parshley; *Recorder*; Mrs. Thomas B. Rhines.

THE HISTORICAL SOCIETY OF THE TOWN OF GREENWICH, INC., Bush-Holley House, 39 Strickland Rd., Cos Cob.—*Pres.*, Anson C. Lowitz; *Exec. Vice Pres.*, Herbert H. Ferris; *Rec. Secy.*, Jack H. Courage; *Cor. Secy.*, Mrs. Miles S. Trumble; *Curator and Historian*, William E. Finch, Jr.; *Treas.*, Miss Julia Zygmont.

HISTORICAL SOCIETY OF NEW BRITAIN.—*Pres.*, Joseph W. Roche; *1st Vice Pres.*, Oliver M. Wiard; *2nd Vice Pres.*, Mrs. Ernest Neumann; *Secy.*, Mrs. T.W. Hinchliffe, Sr., 4 Warlock St.; *Asst. Secy.*, Mrs. Winnifred R. Miller; *Treas.*, William H. Judd; *Asst. Treas.*, Frank W. Schade; *Curator*, Miss Dotha E. White; *Asst. Curator*, Mrs. Harry Powell.

KENT HISTORICAL SOCIETY, Kent.—*Pres.*, L. K. Hall; *Vice Pres.*, Miss Lucille Lippitt; *Secy.*, Mrs. Williston B. Case; *Treas.*, Robert Carraway.

LITCHFIELD HISTORICAL SOCIETY, MUSEUMS.—South and East Sts., Litchfield. *Pres.*, Alexander C. Liggett; *Vice Pres.*, F. Kingsbury Bull, H. Bertram Lewis, J. Kip Finch, Eugene H. Dooman; *Rec. Secy.*, Mrs. George Magdalany; *Cor. Secy.*, Mrs. Floyd Vanderpoel; *Treas.*, Mrs. Arthur Rylander; *Curator-Librarian*, Charlotte M. Wiggin.

LYME HISTORICAL SOCIETY.—Florence Griswold Assoc., Lyme St., Old Lyme. —*Pres.*, Mrs. Philip Gray; *Vice Pres.*, Mrs. G. Page Ely.

MADISON HISTORICAL SOCIETY.—Nathaniel Allis House, Madison, *Pres.*, Philip S. Platt; *Cor. Secy.*, Miss Rachel A. Dowd; *Rec. Secy.*, Mrs. Scranton H. Redfield; *Treas.*, Mrs. William Dowd Scranton.

MANSFIELD HISTORICAL SOCIETY.—*Pres.*, Victor Scottron, Route 1, Storrs; *Vice Pres.*, Mrs. Rufus I. Munsell, Eagleville Rd., Storrs; *Secy.*, Miss Roberta Smith, Route 2, Storrs; *Treas.*, I. Gilman Davis, Jr., Route 2, Storrs.

MARINE HISTORICAL ASSOC., INC.—Greenmanville Ave., Mystic. *Honorary Chm.*, *Bd. of Trustees*, Governor Abraham Ribicoff; *Curator Emeritus*, Carl C. Cutler; *Pres.*, Philip R. Mallory; *Exec. Vice Pres.*, G. W. Blunt White; *Vice Pres.*, J. Burr Bartram, Edwin Pugsley, Clarence A. Wimpfheimer; *Treas.*, Franklin Cole; *General Mgr.*, Charles A. Brooks; *Curator*, Edouard A. Stackpole; *Secy.*, Robert F. White.

THE MATTATUCK HISTORICAL SOCIETY.—119 West Main St., Waterbury. *Pres.*, Ridgway M. Hall; *Secy.-Treas.*, Edwin C. Northrop; *Dir. Activities*, Rawson W. Haddon.

MERIDEN HISTORICAL SOCIETY, INC.—Andrews Homestead, 424 West Main St., Meriden. *Hon. Pres.*, Mayor of Meriden; *Pres.*, Miss Anna B. Sands; *1st Vice Pres.*, Mrs. I. S. Otis; *2nd Vice Pres.*, Mrs. J. W. Carlson; *Secy.*, Mrs. Frederick A. Flatow; *Treas.*, Richard C. Harpham; *Curator*, Mrs. Stella B. Milroy.

THE MIDDLESEX COUNTY HISTORICAL SOCIETY.—General Mansfield House, 151 Main St., Middletown. *Pres.*, William J. Van Beynum; *Vice Pres.*, Russell G. D'Oench, Jr., Miss Helene B. Warner; *Secy.*, Miss Mary B. Sawers; *Asst. Secy.*, Miss Marian Drury; *Treas.*, H. Austin Spang.

MILFORD HISTORICAL SOCIETY, Milford.—*Pres.*, Waverly P. Lewis; *1st Vice Pres.*, William J. Finan; *2nd Vice Pres.*, Miss Helen Smith; *3rd Vice Pres.*, Mrs. Ralph Sylvester; *Rec. Secy.*, Miss Vera Hine; *Cor. Secy.*, Miss Bertha Burgess; *Treas.*, Miss Florence Smith.

MONROE HISTORICAL SOCIETY.—*Pres.*, Fred M. Gregory, Green Rising, R.F.D. 1, Stepney; *Secy.*, Mrs. Grace Stevens, R.F.D. 1, Stepney; *Treas.*, Lewis D. Andrews, R.F.D. 1, Stepney.

MYSTIC SEAPORT.—(See Marine Historical Assoc., Inc.)

NAUGATUCK HISTORICAL SOCIETY.—*Pres.*, Dana J. Blackwell, 259 Hillside Ave.; *Vice Pres.*, Mrs. Norman H. Wood, 18 Bridge St.; *Secy.*, Thomas G. Stack, 42 Park Ave.; *Treas.*, W. Fremont Hoadley, Pond Hill.

THE NEW CANAAN HISTORICAL SOCIETY, New Canaan.—*Pres.*, Dr. Jerome Selinger; *Vice Pres.*, Marion Dickerman, Judge Stanley P. Mead; *Rec. Secy.*, A. Hunter Bowman; *Cor. Secy.*, Dr. Theodore W. Benedict; *Treas.*, Virgil A. Hower; *Librarian*, Mrs. Paul B. Halstead; *Historian*, Mrs. Genevieve C. Salmon; *Curator*, Dorothy Cocks.

NEW HAVEN COLONY HISTORICAL SOCIETY.—114 Whitney Ave., New Haven 10. *Pres.*, Sidney Withington; *Secy.*, Thew Wright, Jr.; *Treas.*, Raynham Townshend, Jr.; *Curator*, Ralph W. Thomas.

NEW LONDON COUNTY HISTORICAL SOCIETY, Shaw Mansion, 11 Blinman St., New London.—*Pres.*, Dwight C. Lyman; *Vice Pres.*, Edmund C. Johnston; Henkle S. Scott; *Rec. Secy.*, Miss Hazel A. Johnson; *Treas.*, The Winthrop Trust Company.

NEW MILFORD HISTORICAL SOCIETY.—Office: 55 Main St., New Milford.—*Pres.*, Herbert W. Barlow; *Vice Pres.*, Gerald G. Marsh; *Secy.*, C. Andrew Humeston; *Curator*, Mrs. Charles W. Treat; *Treas.*, Douglas S. Smyth.

NIANTIC.—(See East Lyme Historical Society.)

NORTHFORD HISTORICAL INSTITUTE.—*Pres.*, The Rev. Charles L. Atkins, Old Post Rd.; *Vice Pres.*, Miss Lauretta Plumley; *Secy.*, Miss Helen Livingston, Forest Rd.

THE NORTH HAVEN HISTORICAL SOCIETY.—*Pres.*, Thomas I. Pearsall, 185 Maple Ave.; *Vice Pres.*, George Tilley, 2 Pool Rd.; *Secy.*, Mrs. William J. Kennedy, 98 Clintonville Rd.; *Treas.*, Stewart F. Stover, 72 Kings Hgy.; *Curator*, Harris D. Stone, 9 Bishop St.

THE OLD SAYBROOK HISTORICAL SOCIETY.—*Pres.*, Frank T. Tinsley, 110 Sheffield St.; *Vice Pres.*, Thomas J. Curran, 62 Dudley Ave.; *Secy.*, Miss Margaret Potter Cox, North Cove Rd.; *Treas.*, Mrs. J. Whittier Anderson, South Main St.

THE OLD WOODBURY HISTORICAL SOCIETY, INC., Woodbury.—*Pres.*, H. Randolph Mason; *Vice Pres.*, I. Marion Wiese; *Secy.*, Mrs. Norman H. Cale; *Treas.*, Dr. Thayer Smith; *Curator*, Mrs. Evan H. Jones; *Historian-Librarian*, Edmond Sinnott, Jr.

THE PROSPECT HISTORICAL SOCIETY, INC., Prospect (P.O., R.F.D. 2, Waterbury 12.)—*Pres.*, Miss Nellie H. Cowdell; *Vice Pres.*, Frederic A. Shattuck, Jr.; *Secy.*, Miss Mabel Hotchkiss; *Treas.*, Mrs. Carl Canfield.

RIDGEFIELD LIBRARY AND HISTORICAL ASSOC., Ridgefield.—*Pres.*, Dr. Theodore Safford, Main St.; *Vice Pres.*, Albert J. Buhrman, Jr., Main St.; Joseph H. Wittman, Jr., West Mountain; *Secy.*, Frederick R. Brown, East Ridge; *Treas.*, Frank E. Warner, Gilbert St.; *Asst. Treas.*, Carleton A. Scofield, Nod Rd.; *Chm.*, *Library Committee*, Mrs. Niton Houlberg, North Salem Rd.

SALISBURY ASSOC., Salisbury.—*Pres.*, Arnold Whitridge; *Vice Pres.*, Abbott K. Hamilton; *Secy.*, Marguerite L. Bourdon, Lakeville; *Treas.*, Charles Fitts, Lakeville.

SHARON HISTORICAL SOCIETY, Sharon.—*Pres.*, Dr. Bradley Coley; *Secy.*, Edward D. Thurston; *Treas.*, Floyd A. Laird.

SIMSBURY HISTORICAL SOCIETY.—Office: Eno Memorial Hall, Hopmeadow St., Simsbury. *Pres.*, Harold F. Bidwell; *1st Vice Pres.*, William Welden; *2nd Vice Pres.*, John E. Ellsworth; *Rec. Secy.*, Mrs. Wallace Talcott; *Cor. Secy.*, Mrs. Elbert H. Curtiss; *Treas.*, Mrs. George S. Hart; *Curators*, Mr. and Mrs. V. Stanley Ayers.

SOUTH WINDSOR HISTORICAL SOCIETY, South Windsor.—*Pres.*, Mrs. Robert Doellner, 863 Main St.; *Vice Pres.*, L. Ellsworth Stoughton, Main St., East Windsor; *Rec. Secy.*, Mrs. B. O. Pelton, Main St.; *Cor. Secy.*, Mrs. Serge Desplanques, 863 Main St.; *Treas.*, Mrs. Leslie Newberry, Main St.; *Chm. Exec. Council*, Mrs. Herbert Hoskins, 1544 Main St.

THE STAMFORD HISTORICAL SOCIETY, INC.—713 Bedford St., Stamford. *Pres.*, Joseph J. Nosal; *Cor. Secy.*, Robert M. Halliday; *Treas.*, Mrs. Charles M. Bouchier; *Curator*, Robert W. Otto; *Asst. Curator*, Mrs. Vincent E. Morris.

STONINGTON HISTORICAL SOCIETY.—*Pres.*, Stuart W. Webb, Road District; *Vice Pres.*, Philip W. Cottrell, North Rd.; *Secy.*, Eric Stevenson, 110 Water St.; *Treas.*, Thomas G. Bradford, Old Mystic Rd.

THE STRATFORD HISTORICAL SOCIETY.—Office: The Judson House, 967 Academy Hill, Stratford. *Pres.*, Donald S. Sammis; *1st Vice Pres.*, Donald Fowler; *2nd Vice Pres.*, Mrs. Frank Bunnell; *3rd Vice Pres.*, Robert W. Scott; *Rec. Secy.*, Miss Anne Richardson; *Cor. Secy.*, Mrs. Rexford H. Nettleton; *Treas.*, Rexford H. Nettleton; *Curator*, Frederic C. Booth.

SUFFIELD HISTORICAL SOCIETY.—*Pres.*, Allan Fuller, Mapleton Ave.; *Vice Pres.*, Judge Howard Alcorn, South Main St.; *Secy.*, Mrs. Gregor Lang, East St.; *Treas.*, Mrs. Frances Edwards, North Main St.; *Librarian*, Mrs. Henry M. Clark, Hastings Hill.

THE TORRINGTON HISTORICAL SOCIETY, INC.—Address: Fyler House, 192 Main St., Torrington. *Pres.*, Clarence G. Wadhams; *Exec. Vice Pres.*, Whitney L. Brooks; *Vice Pres.*, P. J. Fitzgerald; *Secy.*, A. F. Austin, Jr.; *Cor. Secy.*, Mrs. Hildreth Grady; *Treas.*, Mrs. Laura Brooks Meurer; *Curator*, Miss Catherine Calhoun; *Asst. Curators*, H. B. Goss, Raymond Mignerey.

THE WALLINGFORD HISTORICAL SOCIETY, Parsons House, Wallingford.—*Pres.*, G. Sumner Hill, 294 Ivy St.; *Vice Pres.*, Dr. A. H. Graves, 255 South Main St.; Elmer D. Keith, Clintonville Rd., North Haven; *Secy.*, Stanton Goddard, 17 Beaumont Ave.; *Treas.*, Robbins A. Hall, 354 South Main St.

WATERTOWN HISTORICAL SOCIETY.—*Pres.*, Irving F. Smith, 59 Litchfield Rd.; *Vice Pres.*, Mrs. Harold F. Lattin, Nova Scotia Hill; *Treas.*, Miss Marion Scovill, 138 North St.; *Secy.*, Mrs. Wilfred B. Bryan, 28 Grove Hill Rd.

WEST HARTFORD HISTORICAL SOCIETY, INC.—Address: c/o Carlyle C. Thomson, 42 Bonny View Rd., West Hartford 7. *Pres.*, Carlyle C. Thomson; *Vice Pres.*, Benedict M. Holden, Jr.; *Treas.*, Frank A. Kelly, Jr.

WEST HAVEN HISTORICAL SOCIETY.—*Pres.*, Mrs. Andrew Reilly, 561 Washington Ave.; *Vice Pres.*, Mrs. Harold Walsh, 110 Richards Pl.; *Secy.*, Mrs. Edward H. North, 77 Center St.; *Treas.*, Mrs. Charles Gorham, 163 Elm St.

THE WETHERSFIELD HISTORICAL SOCIETY, INC., Wethersfield.—*Pres.*, Frederick E. Tolman, 27 Warner Pl.; *Vice Pres.*, Merrick B. Carpenter, 24 State St.; *Rec. Secy.*, Miss Emma E. Wunder, 38 Fairview Dr.; *Cor. Secy.*, Miss Marjory Cormack, 405 Main St.; *Treas. and Recorder*, John C. Willard, 49 Broad St.

WILTON HISTORICAL SOCIETY, 32 Old Ridgefield Road, Wilton.—*Pres.*, Stowell Rounds, Cannondale; *Vice Pres.*, Morris Earle, Nod Hill Rd.; *Cor. Secy.*, Mrs. James McKim Symington; *Treas.*, Edward Rimer; *Curator*, Mrs. Sidney James Egerton, R.F.D. 1.

THE WINCHESTER HISTORICAL SOCIETY.—*Pres.*, Mrs. Henry S. Terrell; *1st Vice Pres.*, J. Edward O'Connor; *2nd Vice Pres.*, Russell Y. Moore; *Treas.*, Dr. Roderick B. Jones; *Secy.*, Mrs. Robert A. Nash; *Curator*, Miss Belinda Holmes.

WINDSOR HISTORICAL SOCIETY, INC.—Office: Fyler House, 96 Palisado Ave., Windsor. *Pres.*, Cedric L. Robinson; *Vice Pres.*, Dr. Leonard Lasser; *Rec. Secy.*, Miss Doris Brechtel; *Cor. Secy.*, Mrs. Frank Handy; *Treas.*, Miss Florence B. Mills; *Asst. Treas.*, Howard L. Pelton; *Recorder*, Dr. H. Louise Campbell.

WOLCOTT HISTORICAL SOCIETY, INC.—The Old Woodtick District School, 155 Nichols Rd., Wolcott. *Pres.*, Henry P. Kaliss; *Vice Pres.*, Charles Rietdyke; *Secy.*, Mrs. George R. Hall; *Treas.*, Clifford G. Herbst.

PATRIOTIC SOCIETIES

AMERICAN GOLD STAR MOTHERS, INC., DEPT. OF CONN.—*Pres.*, Mabel Booth, 1031 West Main St., Waterbury; *Cor. Secy.*, Eva Beausoleil, 93 Harmony St., Bridgeport 6; *Rec. Secy.*, Lorraine Desser, 315 Salem St., Bridgeport 6; *Treas.*, Treasure A. Porter, 948 Fairfield Woods Rd., Fairfield.

THE AMERICAN LEGION, DEPT. OF CONN.—Office: Arkay Bldg., 500 Capitol Ave., Hartford. *Comdr.*, Arthur G. St. John, P.O. Box 413, Jewett City; *Sr. Vice Comdr.*, Earle Crooks, 34 Elm Rd., Cromwell; *Adj.*, Charles L. Parker, 500 Capitol Ave., Hartford; *Treas.*, Benjamin B. Truskoski, 314 Washington St., Hartford.

THE AMERICAN LEGION AUXILIARY, DEPT. OF CONN.—Office: 119 Capitol Ave., Hartford. *Pres.*, Mrs. John W. Dolan, 312 Summer St., Bristol; *Secy.-Treas.*, Mrs. Marion A. Cox, 83 Phelps St., East Hartford.

AMERICAN WAR MOTHERS, INC., CONN. STATE CHAPTER.—*State Pres.*, Mrs. Elizabeth Dwyer, 611 Russell St., New Haven; *Rec. Secy.*, Mrs. Margaret A. Wright, 25 Eld St., New Haven; *Cor. Secy.*, Mrs. Frances Payne, 270 Jersey St., Waterbury; *Treas.*, Mrs. Ethel Curry, 273 Dixwell Ave., New Haven; *National Rep.*, Mrs. Helen Monaco, 1260 Whitney Ave., Hamden.

AMVETS, THE CONN. DEPT. OF THE AMERICAN VETERANS OF WORLD WAR II.—*Comdr.*, Raymond Montagna, 87 Park Ave., Thompsonville; *1st Vice Comdr.*, Dr. John Blake, 363 Windham Rd., Willimantic; *2nd Vice Comdr.*, Donald Jones, 509 Washington Rd., Thompsonville; *3rd Vice Comdr.*, John DePino, 35 North St., West Haven; *Adj.*, William T. Vitkauskas, 10 Dune Rd., Thompsonville; *Judge Advocate*, Howard Zoarski, 15 Hurlburt St., New Haven; *Finance Officer*, Steve White, 3 Crestwood Dr., Thompsonville; *Provost Marshall*, Harold McDonald, 39 Fourth Ave., West Haven; *Service Officer*, Carmen Conte, 67 Contact Dr., West Haven.

AMVETS AUXILIARY, THE CONN. DEPT. OF THE AMERICAN VETERANS OF WORLD WAR II.—*Pres.*, Mrs. Lucille Faccadio, 53 Marshall St., West Haven; *Sr. Vice Pres.*, Phyllis Prisco, 370 Center St., West Haven; *Jr. Vice Pres.*, Mary Lesko, Kelsey Ave., West Haven; *Rec. Secy.*, Anna Marra, Contact Dr., West Haven; *Cor. Secy.*, Carmela Marenna, 400 Norton Pkwy., New Haven; *Treas.*, Theresa Giordano, Fenwick St., West Haven.

ASSOC. OF PAST DEPT. PRESIDENTS OF THE ALLIED VETERANS ORGANIZATIONS.—*Pres.*, Miss Anne McBriarty (Past U.S.W.V.), 544 Stanley St., New Britain; *Sr. Vice Pres.*, Mrs. Nora Douglas (Past D.A.V.), 50 Shenfield St., New Britain; *Secy.*, Mrs. Lillian Weir (Past Daughters of Union Veterans), 55 Bassett St., New Britain.

CATHOLIC WAR VETERANS, DEPT. OF CONN.—*Comdr.*, William W. Histon, 99 Stuart Drive, Southington; *Treas.*, Stanley Olszewski, 212 McClintock St., New Britain; *Adjutant*, George W. Hermann, 174 Kenyon St., Stratford.

CATHOLIC WAR VETERANS OF THE UNITED STATES OF AMERICA, INC., AUXILIARY, DEPT. OF CONN.—*Pres.*, Miss Olena Horbal, 69 Fifth St., Derby; *Secy.*, Miss Helen Trichka, 35 Mt. Pleasant St., Derby; *Treas.*, Miss Sophie Piurek, 108 Bank St., Derby.

CONN. CHAPTER OF THE ASSOCIATION OF THE U. S. ARMY.—*Pres.*, Maj. Gen. Elmer S. Watson, 808 Ridge Rd., Wethersfield; *1st Vice Pres.*, Brig. Gen. Benedict M. Holden, NGUS (Ret.), 750 Main St., Hartford; *2nd Vice Pres.*, J. Kenneth Bradley, 886 Main St., Bridgeport; *Secy.*, Lt. Col. John W. Tierney, AI-USAR, 26 Ellsworth Rd., West Hartford.

CONN. DEPT., DAUGHTERS OF UNION VETERANS OF THE CIVIL WAR, INC.—*Pres.*, Mrs. Julia Rowell, 125 Main St., Wethersfield; *Sr. Vice Pres.*, Mrs. Mary Frost, 14 East Main St., Plainville; *Secy.*, Mrs. Harriet E. Davis, 58 Churchill Rd., Wethersfield; *Treas.*, Mrs. Georgia Bone, 15 Adelaide St., Hartford.

CONN. DEPT., SONS OF UNION VETERANS OF THE CIVIL WAR.—*Dept. Comdr.*, Christian L. Heckler, 28 Ann St., Meriden; *Dept. Secy.-Treas.*, Robert W. DeForest, 62 Kingsland Ave., Wallingford.

CONN. DEPT., SONS OF UNION VETERANS OF THE CIVIL WAR AUXILIARY.—*Conn. Dept. Pres.*, Mrs Betty Finer, 25 Wood St., West Haven; *Dept. Secy.*, Mrs. Minnie Burkhardt, PDP, 28 West High St., East Hampton.

CONN. SOCIETY, CHILDREN OF THE AMERICAN REVOLUTION.—*State Pres.*, Miss Ruth Weber, 39 Benson Pl., Fairfield; *Sr. State Pres.*, Mrs. Frederic M. Senf, 7 Woodbine St., New Britain; *Rec. Secy.*, Miss Claire Andrea Egan, 191 Gulf St., Milford; *Sr. Cor. Secy.*, Miss Esther D. Griswold, 462 New Britain Rd., Kensington; *Cor. Secy.*, Miss Heather Sweet, 100 Elder St., Milford.

CONN. SOCIETY, DAUGHTERS OF THE AMERICAN COLONISTS.—*State Regent*, Mrs. William Crawford, 23 Academy St., Manchester; *Rec. Secy.*, Mrs. C. Truman Mead, 100 Field Point Rd., Greenwich; *Cor. Secy.*, Miss Oleva E. Mead, 100 Milbank Ave., Greenwich; *Treas.*, Mrs. Clarence O. Lister, 45 Ridgeway, Easton.

CONN. SOCIETY OF THE COLONIAL DAMES OF AMERICA.—Office: Webb House, 211 Main St., Wethersfield. *Pres.*, Miss Marcella Putnam, 1010 Prospect Ave., Hartford 5; *Cor. Secy.*, Mrs. Richard Hooker, Jr., 6 St. Ronan Terrace, New Haven 11; *Treas.*, Mrs. William H. Bulkeley, 18 Ledyard Rd., West Hartford 5.

THE CONN. SOCIETY OF THE ORDER OF THE FOUNDERS AND PATRIOTS OF AMERICA.—*Gov.*, William M. Brown, 409 Sycamore Lane, Orange; *Deputy Gov.*, Roger M. Eldred, 87 No. Quaker Lane, West Hartford 7; *Secy.*, Howard E. Coe, 206 Euclid Ave., Waterbury 10; *Treas.*, Irving P. Marie, 214 Main St., Niantic.

CONN. SOCIETY OF THE SONS OF THE AMERICAN REVOLUTION.—Office: 206 Euclid Ave., Waterbury 10. *Pres.*, William K. Skolfield, 115 Brooklawn Pkwy., Bridgeport 4; *Secy.*, Howard E. Coe, 206 Euclid Ave., Waterbury 10; *Treas.*, Harold F. Nash, R.D. 1, Roast Meat Hill, Box 98, Deep River.

CONN. SOCIETY OF THE SONS OF THE REVOLUTION.—Office: 206 Euclid Ave., Waterbury 10. *Pres.*, Calvin C. Bolles, 620 Ellington Rd., South Windsor; *Secy.-Treas.*, Howard E. Coe, 206 Euclid Ave., Waterbury 10.

DAUGHTERS OF THE AMERICAN REVOLUTION.—*State Regent*, Mrs. Philip V. Tippet, South Westwood Rd., Ansonia; *Rec. Secy.*, Mrs. Elizabeth Thompson Allen, 175 Main St., Warehouse Point; *Treas.*, Mrs. George F. Fisher, R.R. 4, Boston Post Road, Madison.

DEPT. OF CONN., JEWISH WAR VETERANS OF THE UNITED STATES.—*Comdr.*, Joseph Demiany, 14 Lynmoor Pl., Hamden; *Sr. Vice Comdr.*, Percy Cohen, Ford St., Ansonia; *Jr. Vice Comdr.*, Arthur Stuart, Stonecrop Rd., Norwalk; *Quartermaster*, Sam Toobin, 123 Washington St., Norwalk; *Judge Adv.*, Jules Berkowitz, 90 Thames St., New London.

DEPT. OF CONN., JEWISH WAR VETERANS AUXILIARY.—*Pres.*, Mrs. Gloria Berkowitz, 90 Thames St., New London; *Sr. Vice Pres.*, Mrs. Charlotte Phillips, 25 Dorrance St., Hamden; *Jr. Vice Pres.*, Mrs. Estelle Fendel, 198 Dean Dr., New Britain; *Treas.*, Mrs. Ethyle Cohen, 11 Woodlawn Rd., New London.

DEPT. OF CONN., UNITED SPANISH WAR VETERANS.—Office: Rm. 14, 119 Capitol Ave., Hartford. *Comdr.*, Fred M. Graves, 38 Arch St., Meriden; *Adjt.-Quartermaster*, Edward J. McBriarty, 140 West Rock Ave., New Haven 15.

DEPT. OF CONN., UNITED SPANISH WAR VETERANS AUXILIARY.—*Dept. Pres.*, Laura Buckingham, 230 Division St., New Haven; *Dept. Sr. Vice Pres.*, Ruth Smith, 228 Whiting St., New Britain; *Dept. Secy.*, Mary J. Mathieu, 156 Main St., Manchester; *Dept. Treas.*, Lura Dutton, 59 Idylwood Ave., Waterbury.

DISABLED AMERICAN VETERANS, DEPT. OF CONN.—Office: 29 Carver St., Bridgeport 10. *Comdr.*, Michael Troccolo, 35 Balmforth Ave., Danbury; *Adj.*, Paul Taft, 29 Carver St., Bridgeport 10; *Treas.*, Lawrence Lupoli, 48 South New Rd., Hamden.

DISABLED AMERICAN VETERANS AUXILIARY, DEPT. OF CONN.—*Comdr.*, Miss Eleanor Blanchard, 30 Glenby St., Hamden; *Adj.*, Mrs. James F. Martone, 329 Grove St., Waterbury; *Treas.*, Mrs. Eleanor Hart, 511 Williams St., New London.

FRANCO-AMERICAN WAR VETERANS, DEPT. OF CONN.—*State Comdr.*, Claude Leclerc, 50 Horace St., New Britain; *Vice Comdr.*, George Albert, 66 Mansfield Ave., New Britain; *Quartermaster*, Valier J. Daigle, 23 Glenbrook Rd., Kensington.

HARTFORD VETERANS' COUNCIL, INC.—Office: 275 Park St., Hartford. *Pres.*, Joseph A. Bystrowski; *Secy.*, Harry E. Clen; *Rec. Secy.*, Mrs. Paul Cheney; *Treas.*, Pasquale J. Tortorici.

ITALIAN-AMERICAN WAR VETERANS OF THE UNITED STATES, INC.—*State Comdr.*, Joseph G. Granitto, 48 Madison Ave., Waterbury; *Sr. Vice Comdr.*, Domenic V. Edo, Bridgeport; *1st Jr. Vice Comdr.*, Gino Napomaceno, Waterbury; *2nd Jr. Vice Comdr.*, Angelo Prezioso, Bridgeport; *Quartermaster*, Anthony LaPorta, Bridgeport.

ITALIAN-AMERICAN WAR VETERANS AUXILIARY, STATE DEPT.—*State Pres.*, Madge Massaro, New Haven; *Sr. Vice Pres.*, Mrs. Frances Marticello, Waterbury; *Jr. Vice Pres.*, Mrs. Frances Troiano, Hartford; *Treas.*, Mrs. Anna Pansullo, Hartford.

LEBANON FOUNDATION, INC.—Office: 302 State St., New London. *Honorary Chm.*, Governor Abraham Ribicoff; *Chm.*, Harry F. Morse; *Treas.*, Donald S. Sammis.

DEPT. OF CONN., MARINE CORPS LEAGUE, INC.—*Comdt.*, Norman Watt, Glastonbury; *Sr. Vice Comdt.*, Robert I. Jepson, Meriden; *Jr. Vice Comdts.*, William Waring, Stamford for Fairfield County; Joseph Strano, Winsted for Litchfield County; John Balwick, Orange for New Haven County; John Hartigan, East Glastonbury for Hartford County; Harley Johnson, Rockfall for Middlesex County.

DEPT. OF CONN., MARINE CORPS LEAGUE AUXILIARY.—*Pres.*, Mrs. Mary Urena, 112 Andrew Ave., Naugatuck; *Secy.-Treas.*, Mrs. Blanche Evans, 192 Spring St., Naugatuck; *Judge Adv.*, Mrs. Frances Watt, 114 Shipman Dr., Glastonbury.

MILITARY ORDER PURPLE HEART OF THE UNITED STATES, INC.—Office: 447 Ridge Road, Middletown. *State Comdr.*, Neil Ryan, 219 Main St., Ansonia; *Sr. Vice Comdr.*, Thomas Porter, Clinton; *State Adj.*, Joseph C. Kolinsky, 447 Ridge Rd., Middletown; *Legislative Chm.*, David Rittow, 284 Edgewood Ave., Hartford.

CONN. CHAPTER OF NATIONAL SOCIETY, DAUGHTERS OF FOUNDERS AND PATRIOTS OF AMERICA, INC.—*Pres.*, Mrs. John W. Richardson, 949 Academy Hill, Stratford; *Vice Pres.*, Mrs. George H. Vincent, 96 Wilcox Ave., Meriden; *Cor. Secy.*, Mrs. Bruce H. Beale, Talcottville; *Treas.*, Miss Marion L. Thatcher, 16 Walbridge Rd., West Hartford.

NATIONAL SOCIETY OF NEW ENGLAND WOMEN, CONN. COLONIES.—*Pres. Gen.*, *Nat'l. Soc.*, Mrs. Harry D. McKeige, 1473 East 45th St., Brooklyn 34, N.Y. *Greenwich Colony*: *Pres.*, Mrs. Robert C. Cross, 19 Meadow Pl., Old Greenwich; *Cor. Secy.*, Mrs. Edward J. Grant, 19 Meadow Pl., Old Greenwich; *Treas.*, Miss Roberta Mead, 25 Perry Ridge Rd., Greenwich. *Hartford Colony*: *Pres.*, Mrs. William G. Crawford, 23 Academy St., Manchester; *Cor. Secy.*, Mrs. William Rush, 214 So. Main St., Manchester; *Treas.*, Mrs. Allen N. Dryhurst, 33 Westland Ave., West Hartford 7. *Meriden Colony*: *Pres.*, Mrs. MacRae N. Curtis, 7 Del Terr., Meriden; *Cor. Secy.*, Mrs. S. Ives Dudley, 70 Cottage St., Meriden; *Treas.*, Miss Lucy Upham, 129 Lincoln St., Meriden. *New Haven Colony*: *Pres.*, Mrs. Gerald H. Longley, 111 Gilbert Ave., Hamden; *Cor. Secy.*, Mrs. Frederick C. Shepard, 32 High St., New Haven; *Treas.*, Miss Edna M. Gillette, 667 Whitney Ave., New Haven.

NATIONAL SOCIETY, SONS AND DAUGHTERS OF THE PILGRIMS, CONN. BRANCH.—Office: Hatters Lane, Farmington. *Gov.*, Mrs. Leroy C. Roberts, Hatters Lane, Farmington; *1st Deputy Gov.*, Mrs. Truman Sanford, Main St., Farmington; *2nd Deputy Gov.*, Mrs. Allen N. Dryhurst, 33 Westland Ave., West Hartford; *Rec. Secy.*, Mrs. James Jewett, 141 Elizabeth St., Hartford; *Cor. Secy.*, Mrs. Francis D. Ellis, 22 West End Lane, New Britain.

NATIONAL SOCIETY, UNITED STATES DAUGHTERS OF 1812, STATE OF CONN.—*Pres.*, Miss Katharine Matthies, 59 West Street, Seymour; *Rec. Secy.*, Mrs. O. Eric Greil, 330 Laurel St., Hartford 5; *Cor. Secy.*, Miss Marion L. Thatcher, 16 Walbridge Rd., West Hartford 7; *Treas.*, Mrs. Charles H. Champlin, 234 Ridgewood Rd., West Hartford 7.

POLISH LEGION OF AMERICAN VETERANS, INC., DEPT. OF CONN.—*Dept. Comdr.*, Martin Mazurski, 42 Drake St., Waterbury; *Sr. Vice Comdr.*, Henry Butkiewicz, 29 Albany Ave., New Britain; *Jr. Vice Comdr.*, Walter Ploszaj, High St., Terryville; *2nd Jr. Vice Comdr.*, Edward Lipinski, 71 N. Pearl St., Meriden; *Treas.*, Marcel Kulinski, 118 Hawthorne Terr., Torrington; *Chaplain*, Ted Drzonsc, 3 Main St., Pequabuck; *Judge Adv.*, Atty. Andrew Kata, 301 Farmington Ave., New Britain.

THE POLISH LEGION OF AMERICAN VETERANS, LADIES AUXILIARY, DEPT. OF CONN.—*Pres.*, Mrs. Lucille Kucharski, Poland Brook Rd., Terryville; *Vice Pres.*, Mrs. Florence Kowalski, Lynn Ave., Terryville; *Rec. Secy.*, Mrs. Bernice Kosiba, 93 Allen St., Terryville.

REGULAR VETERANS ASSOC. AUXILIARY.—*Dept. Pres.*, Mrs. Yvonne M. Pappas, Norwich; *Dept. Treas.*, Mrs. Pauline Grady, 70 Prospect St., Norwich; *Dept. Secy.*, Mrs. Alice Morgan, 20 Hedge Ave., Norwich.

RESERVE OFFICERS ASSOC. OF THE UNITED STATES, CONN. DEPT.—*Pres.*, Col. James D. Hewett, USAR, 31 Chamberlain Rd., New Britain; *Vice Pres. for Army*, Maj. Walter E. Damuck, USAR, 120 Colonial Blvd., West Haven 16; *Vice Pres. for Navy*, LCDR Louis A. Carloni, USNR, 158 Blue Hills Ave., Hamden; *Vice Pres. for Air Force*, Lt Col. John C. Stevens, USAFR, 108 Stratford Rd., Stratford; *Secy.*, 1st Lt. Leslie Nielsen, USAFR, Barbour's Corners, West Hartford; *Treas.*, CDR Edward L. Jenssen, USCGR, Stanton's Lane, West Mystic; *National Councilman*, Maj. Clarence E. Sibley, USAR, 9 Hawthorne Rd., West Hartford; *Historian*, Capt. Harry W. Tuttle, USAR, 166 South Main St., West Hartford; *Judge Advocate*, CDR John Keough, Jr., USNR, 3 Live Oak Rd., Norwalk; *Auditor*, CDR Evald E. Johnson, USNR, 24 Avalon Rd., West Hartford; *Chaplain*, (Lt. Col.) La Forest E. Hodgkins, USAR, 135 Main St., Terryville.

SOCIETY OF THE CINCINNATI IN THE STATE OF CONN.—*Pres.*, William H. Judd, New Britain; *Vice Pres.*, Percy H. Goodsell, Jr., White Plains, N.Y.; *Secy.*, Charles S. Whitman, Jr.; *Treas.*, Harold G. Holcombe, Jr., Hartford.

SOCIETY OF COLONIAL WARS IN THE STATE OF CONN.—*Gov.*, Dr. Henry Merriman, Waterbury; *Deputy-Gov.*, Graham R. Treadway, Hartford; *Lt. Gov.*, Norman Bryant, New Haven; *Secy.*, Calvin C. Bolles, 620 Ellington Road, South Windsor; *Treas.*, L. Marsden Hubbard, Newtown; *Registrar*, Charles J. Jacobs, c/o Univ. of Bridgeport.

SOCIETY DAUGHTERS OF COLONIAL WARS IN THE STATE OF CONN.—*Pres.*, Mrs. Charles H. Weber, Jr., 39 Benson Pl., Fairfield; *Vice Pres.*, Mrs. Charles K. Reid, 2nd, 24 Mountain View Dr., West Hartford 7; *Chaplain*, Mrs. James Whitney Knox, Champlin Hill, Niantic; *Rec. Secy.*, Mrs. Gardner L. Bristol, 29 Valleywood Rd., Cos Cob; *Cor. Secy.*, Miss Agnes H. Close, 86 Putnam Park, Greenwich; *Treas.*, Mrs. Frank J. Sparks, 92 Whitman Ave., West Hartford 7; *Registrar*, Mrs. Charles G. Sloan, Jr., 31 Arnold St., Old Greenwich; *Historian*, Mrs. James Jewett, 141 Elizabeth St., Hartford 5.

SOCIETY OF MAYFLOWER DESCENDANTS IN THE STATE OF CONN.—Office: Box 1179, c/o Treasurer, New Haven. *Gov.*, Carroll G. A. Means, Clark Rd., Woodbridge 15; *Rec. Secy.*, Miss Ruth S. Cloyes, 35 Ten Acre Lane, West Hartford 7; *Cor. Secy.*, Mrs. Roger M. Eldred, West Hartford; *Treas.*, Miss Christine Johnson, Box 1179, New Haven 5.

SOCIETY OF THE WAR OF 1812 IN THE STATE OF CONN.—*Pres.*, Harry Judson Beardsley; *Secy.*, Arthur Adams, 9 Ashburton Place, Boston 8, Mass.; *Treas.*, Frederic C. Palmer.

VETERANS OF FOREIGN WARS, DEPT. OF CONN.—Office: State Office Bldg. Annex, 119 Capitol Ave., Hartford. *Comdr.*, Edward J. Zamm, 11 North Main St., South Norwalk; *Sr. Vice Comdr.*, James Lusby, 111 Smith St., Putnam; *Jr. Vice Comdr.* Albert O. Montambault, P.O. Box 4, Phillips Dr., Oakville; *Quartermaster*, George S. French, 113 Wolcott Hill Rd., Wethersfield; *Adj.*, John J. Oleksiw, Hartford.

VETERANS OF FOREIGN WARS, LADIES AUXILIARY, DEPT. OF CONN.—Office: Room 20, State Office Bldg. Annex, 119 Capitol Ave., Hartford. *Pres.*, Mrs. Dolores Chudy, 28 Harrison Street, Danbury; *Conn. Sr. Vice Pres.*, Mrs. Dorothy Kennedy, 6 Town Farm Road, Wallingford; *Jr. Vice Pres.*, Mrs. Marion Caffrey, 67 Merrill Street, Waterbury; *Secy.-Treas.*, Mrs. Jane Fortin, 38 Knighton St., Manchester.

VETERANS OF WORLD WAR I OF THE U.S.A., DEPT. OF CONN.—*Comdr.*, Frank J. Lawn, 146 Stuyvesant Ave., New Haven; *Sr. Vice Comdr.*, Frank Loughlin, 341 S. Brooksville Rd., Cheshire; *Jr. Vice Comdr.*, Nelson A. Parker, Bridgeport; *Quartermaster*, P. Edmund Griggs, 9 Eastview St., West Hartford; *Chaplain*, Alvin Latourette, Norwich; *Judge Advocate*, John R. Kelley, Trumbull.

WOMAN'S RELIEF CORPS, DEPT. OF CONN., AUXILIARY TO THE GRAND ARMY, INC.—Headquarters, *Dept. Pres.*, Mrs. Faith Gibbs, Longview St., Rockville; *Dept. Secy.*, Mrs. Lillian Buckmister, Longview St., Rockville; *Dept. Treas.*, Mrs. Eleanor Lucy, Noank Rd., West Mystic.

WOMAN'S RELIEF CORPS HOME, INC.—*Pres.*, Miss Sabra S. Stoughton, 489 Pleasant St., Willimantic; *Secy.*, Mrs. Mabel H. Nodine, 327 Goshen Rd., Torrington; *Treas.*, Mrs. Eleanor L. Lucy, West Mystic.

YANKEE DIVISION VETERANS' ASSOC.—*Comdr.*, Carmen Nuzzo, 61 James St., New Haven; *Secy.*, Dexter A. Cargill, 62 Elm St., East Haven; *Treas.*, Gordon W. Stevens, 63 High St., East Haven.

PROFESSIONAL ASSOCIATIONS

AMERICAN INSTITUTE OF ELECTRICAL ENGINEERS, CONN. SECTION.—*Chm.*, L. B. Grew, S.N.E. Tel. Co., 300 George St., New Haven; *Vice Chm.*, A. E. McClarren, Elec. Boat Div., Gen. Dyn. Corp., Groton; *Secy.*, D. E. Ostrom, S.N.E. Tel. Co., 300 George St., New Haven.

AMERICAN INSTITUTE OF PLANNERS, NEW ENGLAND CHAPTER, CONN. SEC.—*Chm.*, Horace H. Brown, 21 Kensington St., Manchester; *Vice Chm.*, Robert D. Brown, Planning Director, Capitol Region Planning Agency, 914 Main St., East Hartford; *Secy.-Treas.*, Frank M. Clark, Hartford Redevelopment Agency, 550 Main St., Hartford.

THE AMERICAN PHYSICAL THERAPY ASSOC., CONN. CHAPTER.—*Pres.*, W. Gilbert Wolf, 740 Asylum Ave., Hartford; *Cor. Secy.*, Mary Jane Madden, 18 Vernon Center Heights, R.F.D. 2, Vernon; *Rec. Secy.*, Arlene M. Lenners, 70 Howe St., Apt. 100, New Haven.

AMERICAN SOCIETY OF LANDSCAPE ARCHITECTS, CONN. SEC.—*Pres.*, Helene B. Warner, Lorraine Terrace, Middletown; *Vice Pres.*, Mary W. Edwards, 30 Atwood St., Hartford; *Secy.-Treas.*, James Block, 14 Laurel Dr., Simsbury.

CONN. ASSOC. OF ASSESSING OFFICERS.—*Pres.*, M. Francis Heberger, C.A.E., Guilford; *1st Vice Pres.*, Borden V. Mahoney, C.A.E., Hartford; *2nd Vice Pres.*, Henry S. Smalley, C.A.E., Wethersfield; *Secy.-Treas.*, Mrs. Madeleine B. Weingart, Harwinton; *Chm. Legislative Com.*, Borden V. Mahoney, C.A.E., Hartford.

CONN. ASSOC. OF BOARDS OF EDUCATION, INC.—*Pres.*, Mrs. Alfred E. Allen, 299 Ivy St., Wallingford; *1st Vice Pres.*, Dr. Howard J. Wetstone, 77 Kenwood Circle, Bloomfield; *2nd Vice Pres.*, Mrs. Joseph T. Mackay, Woodbury; *Secy.*, Mrs. Edward P. Delaney, 98 Norton Rd., Kensington; *Treas.*, Keith B. Hook, 140 Garden St., Hartford.

CONN. ASSOC. OF CHAMBER OF COMMERCE EXECUTIVES.—*Pres.*, George E. Underwood, Exec. Secy. of Bristol Chamber of Commerce; *Vice Pres.*, William L. Hawkins, Exec. Vice Pres. of Bridgeport Chamber of Commerce; *Secy.-Treas.*, Robert E. Simpson, Secy., The Conn. State Chamber of Commerce, Inc.

CONN. ASSOC. OF PUBLIC ACCOUNTANTS, INC.—*Pres.*, Grant E. Gay, New Britain; *1st Vice Pres.*, Samuel A. Simons, New Haven; *2nd Vice Pres.*, William Vasiliou, Middletown; *Secy.*, John J. Currans, New Haven; *Treas.*, Maurice L. Gelman, Waterbury; *Auditor*, Aaron Lutin, Hartford.

CONN. ASSOC. OF REAL ESTATE BOARDS, INC.—Office: c/o Charles C. Mullaly, R.D. No. 3, New Fairfield. *Pres.*, Lawrence D. Sullivan, Mystic; *Secy.*, Charles C. Mullaly, New Fairfield; *Treas.*, Charles M. Randolph, Bridgeport.

THE CONN. CHIEFS OF POLICE ASSOC.—*Pres.*, Chief Francis V. McManus, New Haven; *1st Vice Pres.*, Chief Thomas V. McCarthy, Bristol; *2nd Vice Pres.*, Chief David W. Robbins, Greenwich; *Secy.*, Chief Arthur P. Hayward, New Britain; *Treas.*, Capt. Howard McInnis, West Hartford; *Sgt. at Arms*, Chief Carl Grasser, Wallingford.

CONN. CONFERENCE OF COMMUNITY AND JUNIOR COLLEGES.—*Pres.*, Nils G. Sahlin, Ph.D., 1155 Forest Rd., New Haven; *Vice Pres.*, Rev. Francis Fries, St. Thomas Seminary, Bloomfield; *Secy.-Treas.*, Harry L. Bennett, Ph.D., 90 Clarkson St., Ansonia.

CONN. CONFERENCE OF SOCIAL WORK.—Office: 410 Asylum St., Room 506, Hartford. *Pres.*, Elizabeth L. Knox, Hartford; *Vice Pres.*, James Brunot, Newtown; Mrs. John C. White, New Britain; Mrs. Alfred Bingham, Salem; B. D. Napier, New Haven; Mrs. Julius B. Smith, Waterbury; *Exec. Secy.*, Miss Arlene E. Healey, Hartford; *Treas.*, Laurence A. Fagan, Hartford.

CONN. DIETETIC ASSOC.—*Pres.*, Mrs. Mary Jane Manko, Veterans Adm. Hospital, West Haven; *Treas.*, Miss Jane Lichtner, Dietary Dept., Greenwich Hospital, Greenwich.

CONN. EDUCATION ASSOC.—Office: 21 Oak St., Hartford. *Pres.*, Mrs. Bernice C. Niejadlik, 37 Prospect Ave., Danielson; *Secy.*, Miss Ella Rice, 95 Bungalow Ave., Fairfield.

CONN. HAIRDRESSERS AND COSMETOLOGISTS ASSOC.—*Pres.*, Lucy Falzone, 320 Migeon Ave., Torrington; *1st Vice Pres.*, Joseph Milici, Norwalk; *2nd Vice Pres.*, Henri Stella, West Hartford; *Secy.*, Hortense Roy, 68 Providence St., Taftville; *Fin. Secy.*, Madeline Piscitelli, New Haven; *Treas.*, Wallace Patterson, 60 W. Putnam Ave., Greenwich; *Historian*, Rowena Paumi, 1630 Capitol Ave., Bridgeport.

CONN. HOME ECONOMICS ASSOC.—*Pres.*, Mrs. Satenig S. St. Marie, 185 Long Lots Rd., Westport; *Rec. Secy.*, Mrs. Nancy Dineen, Wesley Rd., Broad Brook.

CONN. HOSPITAL ASSOC.—*Pres.*, Richard O. West, Norwalk Hospital; *Pres.-Elect*, Atty. Joseph P. Cooney, Trustee, St. Francis Hospital, Hartford; *Treas.*, Edmund S. Wolfe, Bridgeport Hospital.

CONN. LIBRARY ASSOC.—*Pres.*, Eileen O'Neill, New Haven Public Library, New Haven; *Vice Pres.*, Dotha White, New Britain Public Library, New Britain; *Secy.*, Kathleen Witten, Wesleyan University Library, Middletown; *Treas.*, Mildred E. Small, Hartford Public Library, Hartford.

CONN. NURSES' ASSOC.—Office: 217 Sisson Ave., Hartford 5. *Pres.*, Mrs. Carolyn L. Widmer, Dean, School of Nursing, University of Connecticut, Storrs; *Exec. Dir.*, Eleanor Lundblad, Hartford.

CONN. PUBLIC HEALTH ASSOC.—*Pres.*, Stanley E. Wedberg, Ph.D., Dept. of Bacteriology, Univ. of Conn., Storrs; *Pres.-Elect*, Harold S. Barrett, M.D., M.P.H., Deputy Commr. of Health, State Office Bldg., Hartford; *Vice Pres.*, Mrs. Dorothy Y. Kirk, R.N., M.P.H., Health Educator, New Haven Health Dept., 161 Church St., New Haven; *Treas.*, Jerry Skopek, Ph.D., R.F.D. No. 2, Stafford Springs; *Secy.*, Miss Shirley A. Thayer, R.N., 61 Arnold Way, West Hartford.

CONN. SCHOOL LIBRARY ASSOC.—*Pres.*, Malcolm E. Gray, Librarian, Norwalk High School; *1st Vice Pres.*, Mrs. Harold Walker, Librarian, Bailey Junior High School, West Haven; *2nd Vice Pres.*, Miss Marion Treadwell, Librarian, Danbury High School; *Treas.*, Dr. John Crawford, Librarian, New Britain High School; *Rec. Secy.*, Miss Dolores A. Burkhardt, Librarian, Farmington High School; *Cor. Secy.*, Mrs. Shirley Murphy, Librarian, Branford High School; *Advisor*, Miss Rheta A. Clark, Bureau of Library Services, State Dept. of Education, Hartford.

CONN. SECTION OF AMERICAN SOCIETY OF CIVIL ENGINEERS.—*Pres.*, George E. Heppner, 81 Riggs Ave., West Hartford 7; *Vice Pres.*, Edward V. Gant, Civil Engineering Dept., University of Conn., Storrs; *Secy.-Treas.*, Frank J. Zamecnik, 111 Whitney Ave., New Haven.

CONN. SOCIETY OF CERTIFIED PUBLIC ACCOUNTANTS.—Office: 185 Church St., New Haven 10. *Pres.*, Henry L. Stern, 114 State St., Bridgeport; *Vice Pres.*, Marino Possidente, 205 Church St., New Haven; *Secy.*, Frederick F. Fischer, 185 Church St., New Haven; *Treas.*, Bernard Schweitzer, 37 Garden St., Hartford; *Auditor*, Gordon W. Tasker, 15 Lewis St., Hartford.

THE CONN. SOCIETY OF CIVIL ENGINEERS, INC.—Address: P.O. Box 5176, Hamden 18. *Pres.*, Robert G. Mitchell; *1st Vice Pres.*, Edwin B. Burdick; *Secy.-Treas.*, Edgar B. Vinal.

THE CONN. SOCIETY OF PROFESSIONAL ENGINEERS, INC.—P.O. Box B, Devon. *Pres.*, Stefan L. Grapnel, Putnam; *Treas.*, Oscar P. Liebreich, 2658 No. Main St., Waterbury; *Exec. Secy.*, Llewelyn M. Reed, P.O. Box B, Devon.

CONN. SOCIETY OF X-RAY TECHNICIANS.—*Pres.*, Roger Turrill, R.T.; *Pres.-Elect*, Daniel Cunningham, R.T.; *Vice Pres.*, John P. Yacavone, R.T.; *Secy.*, Judith Bagdasarian, R.T., 25 Texas Drive, New Britain; *Treas.*, Dolores Alves, R.T.

CONN. SPEECH AND HEARING ASSOC.—*Pres.*, Robert Hejna, Ph.D., Univ. of Conn., Storrs; *Vice Pres.*, Edmund McLaughlin; *Secy.*, Robert Antanaitis; *Treas.*, Achille Riello.

CONN. STATE FIREMEN'S ASSOC.—*Pres.*, Leno Vescovi, New London; *Secy.*, John Moehring, 56 Toms Rd., Stamford; *Treas.*, Andrew Flanagan, New Haven.

CONN. STATE HYPERTRICHOLOGIST ASSOC., INC. — *Pres.*, Aldona Steponaitis, 53 Central Ave., Waterbury; *Vice Pres.*, Mildred Mayer-Oakes, 291 Whitney Ave., New Haven; *Secy.*, Merle M. Jacob, 18 Asylum St., Hartford 3; *Treas.*, Josephine A. Mosher, 178 Temple St., New Haven.

THE CONN. STATE PSYCHOLOGICAL SOCIETY, INC.—Office: Dept. of Psychology, University of Connecticut, Storrs. *Pres.*, Dr. Forrest L. Dimmick, 772 Williams St., New London; *Pres.-Elect*, Dr. Philip W. Morse, 560 South Main St., West Hartford; *Secy.-Treas.*, Dr. Edith S. Lisansky, 134 Wakefield St., Hamden.

THE CONN. TECHNICAL COUNCIL, INC.—P.O. Box 265, New Haven 2. *Chm.*, James C. Beach, Clarence Blair Associates, P.O. Box 236, New Haven; *Vice Chm.*, Frank W. Engster, General Electric Co., 129 Church St., New Haven 6; *Secy.-Treas.*, Roy L. Parsell, P.O. Box 265, New Haven 2.

CONN. TOWN AND CITY MANAGERS ASSOC.—*Pres.*, Stephen A. Flis, Farmington; *Vice Pres.*, Donald H. Blatt, West Hartford; *Secy.-Treas.*, Alfred S. Harding, Groton.

CONN. VALLEY CHAPTER, SPECIAL LIBRARIES ASSOC.—*Pres.*, Mrs. Jessie W. Kohl, U.S. Naval Medical Research Laboratory, Submarine Base, New London; *Vice Pres.*, Miss Letitia Williams, Life Ins. Agy. Mgt. Assoc., Hartford; *Rec. Secy.*, Mrs. Mary Lee Tsuffis, United Aircraft Corp., East Hartford; *Cor. Secy.*, Miss Joanne Emidy, United Aircraft Corp., East Hartford; *Treas.*, Miss Mary Sheehan, Shawinigan Resins Corp., Springfield, Mass.; *Dir. at Large*, Frank J. Anderson, Submarine Library, Electric Boat Div. of Gen. Dynamics Corp., Groton.

CONN. VOCATIONAL ASSOC.—*Pres.*, Norman A. Eichner, 8 Judson St., Trumbull; *Vice Pres.*, Clarence Bacon, 969 South Main St., Plantsville; *Secy.*, John R. Rooke, R.F.D. 1, Jewett City; *Treas.*, Llewellyn Turner, Minnechang Dr., Glastonbury.

MENTAL HEALTH ASSOC. OF WATERBURY, INC.—Office: 163 Woodlawn Terrace. *Pres.*, Stuart E. Judd, Woodbury; *Vice Pres.*, George J. Scott, 111 West Main St., Waterbury; *Secy.*, Mrs. Morgan Porteus, 65 Cherry St., Cheshire; *Asst. Secy.*, Miss Rita FitzMaurice, 155 Chipman St., Waterbury; *Treas.*, Corbin H. Hauerwas, Colonial Bank and Trust Co., 81 West Main St., Waterbury; *Asst. Treas.*, Robert E. Adamson, Bethlehem.

NATIONAL ASSOC. OF SOCIAL WORKERS, CONN. CHAPTER.—*Chm.*, Mrs. M. Elizabeth Peterson, R.F.D. 1, Stepney Depot, Monroe; *Chm. Elect*, J. Benjamin Beyrer; *1st Vice Chm.*, Mrs. Emily Nichols; *2nd Vice Chm.*, Sheldon Smith; *Cor. Secy.*, Miss Jane Steton; *Rec. Secy.*, Mrs. Nan Malkin; *Treas.*, Werner Hasler.

PUBLIC PERSONNEL ASSOC. OF CONN.—*Pres.*, Anthony F. Campione, West Hartford; *Vice Pres.*, John J. Linley, Bridgeport; *Secy.-Treas.*, Mrs. Sandra Biloon, Hartford.

REGISTRARS OF VOTERS ASSOC. OF CONN.—*Pres.*, Thomas J. McLarney, Waterbury; *Vice Pres.*, Herbert H. Loewith, Fairfield; *Secy.*, Helen A. Shanley, Harwinton; *Treas.*, Henry B. Claffey, Hartford; *Legislative Committee Chm.*, Kenneth A. Larson, New Britain; *Directors*, Kenneth A. Larson, New Britain; William J. Murphy, Darien; Jean P. Thomas, Milford; J. Robert O'Brien, New Britain; Ruth H. Stewart, Windsor; Walter H. Wibberley, Norwich; *Dist. Chm.*, 1st, Otto C. Blaschke, Bristol; 2nd, Evelyn Clark, New London; 3rd, Oswald J. Gaffney, Meriden; 4th, Edward R. McPadden, Bridgeport; 5th, Frederick W. Kirschbaum, Wolcott.

STATE BAR ASSOC. OF CONN.—Office: 35 Lafayette St., Hartford. *Pres.*, J. Ronald Regnier, Hartford; *Vice Pres.*, John Q. Tilson, Jr., New Haven; *2nd Vice Pres.*, Leo V. Gaffney, New Britain; *Secy.*, Walter M. Pickett, Jr., Waterbury; *Exec. Secy.*, Edith P. Roemer, Hartford; *Editor of Conn. Bar Journal*, Benedict M. Holden, Jr., Hartford.

STATE POLICE ASSOC.—*Pres.*, Supt. William J. Roach, Waterbury; *Secy.*, Supt. John A. Lyddy, Bridgeport; *Treas.*, Lieut. Howard McInnis, West Hartford.

TOWN CLERKS ASSOC. OF CONN.—*Pres.*, Everett D. Dow, West Hartford; *Exec. Vice Pres.*, Angus MacLeod, West Haven; *Secy.*, Walter Connor, Hamden; *Treas.*, Richard R. Pearson, Seymour; *Chm., Legislative Committee*, Sidney A. Singer, North Haven; *County Vice Pres., Hartford County*, W. Dudley Birmingham, Wethersfield; *Windham County*, Louisa B. Viens, Killingly; *Litchfield County*, Lina W. Jagger, Washington; *Tolland County*, Elmore Turkington, Coventry; *Fairfield County*, Helen E. Plumb, Trumbull; *New Haven County*, Arthur P. Hoyt, Oxford; *Middlesex County*, J. Judd Fitch, Old Saybrook; *New London County*, Birdsey G. Palmer, Voluntown.

REGIONAL PLANNING AGENCIES

CAPITOL REGION PLANNING AGENCY.—Office: 914 Main St., East Hartford 8. (Participating municipalities: Andover, Avon, Bloomfield, Bolton, East Granby, East Hartford, East Windsor, Ellington, Farmington, Glastonbury, Granby, Hartford, Manchester, Marlborough, Newington, Rockville, Rocky Hill, Simsbury, South Windsor, West Hartford, Wethersfield, Windsor, Windsor Locks. Also included in the Capitol Region, as defined by the Conn. Development Commission, are Canton, Hebron, Tolland, Vernon.) *Chm.*, Harold F. Keith, West Hartford; *Vice Chm.*, Mrs. Percy Maxim Lee, Farmington; *Secy.*, Mrs. Dorothy C. Jacobson, Manchester; *Treas.*, Herman W. Usher, Ellington; *Planning Director*, Robert D. Brown.

CENTRAL NAUGATUCK VALLEY REGIONAL PLANNING AGENCY.—Address: Harlan H. Griswold, Pres., The Waterbury National Bank, 195 Grand St., Waterbury. (Participating municipalities: Bethlehem, Cheshire, Middlebury, Naugatuck, Oxford, Prospect, Thomaston, Waterbury, Watertown, Wolcott, Woodbury. Also included in the Central Naugatuck Valley Region, as defined by the Conn. Development Commission, are Beacon Falls and Southbury.) *Chm.*, Harlan H. Griswold, Woodbury; *Vice Chm.*, Lambert Folda, Waterbury; *Secy.*, Walter L. Hunt, Bethlehem; *Treas.*, Charles Purinton, Middlebury.

REGIONAL PLANNING AGENCY OF SOUTH CENTRAL CONN.—Office: 152 Temple St., New Haven. (Participating municipalities: Bethany, Branford, East Haven, Hamden, Milford, New Haven, North Haven, Orange, Wallingford, Woodbridge. Also included in the South Central Connecticut Region, as defined by the Conn. Development Commission, are Guilford, Madison, Meriden, North Branford, West Haven.) *Chm.*, Morris Tyler, Woodbridge; *Vice Chm.*, Clarence W. Dunham, Hamden; *Secy.*, A. B. Walker, Milford; *Treas.*, Howard S. Ransom, Orange.

MEDICAL SOCIETIES

CONN. STATE DENTAL ASSOC.—*Pres.*, Michael J. Zazzaro, D.M.D., 99 Pratt St., Hartford; *Pres.-Elect*, Clifford G. Johnson, D.M.D., Main St., Newtown; *Vice Pres.*, Wilbur D. Johnston, D.D.S., 215 Whitney Ave., New Haven; *Secy.-Treas.*, Earle S. Arnold, D.D.S., 37 Linnard Rd., West Hartford.

HARTFORD DENTAL SOCIETY.—Office: 230 Scarborough St., Hartford. *Pres.*, Robert Bernert, D.D.S., Hartford; *Vice Pres.*, Michael Sponzo, D.D.S., Hartford; *Treas.*, Calvin Mass, D.D.S., Hartford; *Secy.*, Edward Kriksciun, D.D.S., Hartford; *Chm. Exec. Com.*, James Gailun, D.D.S., Hartford.

THE HORACE WELLS CLUB, HARTFORD.—*Pres.*, Hugh Gibb, Jr., D.D.S., 58 Trumbull St., New Haven; *Secy.*, Eugene M. Clifford, D.D.S., 106 Niles St., Hartford.

NAUGATUCK VALLEY DENTAL SOCIETY.—*Pres.*, Harry Cicia, D.D.S., 244 Main St., Derby; *Secy.-Treas.*, Peter J. McGivney, D.D.S., 290 Main St., Ansonia.

NEW HAVEN DENTAL ASSOC.—Office: New Haven Medical Assoc. Library, 364 Whitney Ave., New Haven. *Pres.*, Bernard A. Shield, D.D.S., 10 Mott Building, Derby; *Secy.*, Aaron R. Hertz, D.D.S., 258 Bradley St., New Haven.

NEW LONDON COUNTY DENTAL ASSOC.—*Pres.*, Roland B. McGuire, D.D.S., New London; *Vice Pres.*, Chester H. Tiberii, D.M.D., New London; *Secy.-Treas.*, Alvin H. Simonson, D.D.S., New London.

CONN. STATE MEDICAL SOCIETY.—Office: 160 St. Ronan St., New Haven. *Pres.*, John N. Gallivan, M.D., East Hartford; *Secy.*, Orvan W. Hess, M.D., New Haven; *Treas.*, Isadore S. Goldberg, M.D., Torrington; *Gen. Mgr.*, William R. Richards, M.D., New Haven.

FAIRFIELD COUNTY MEDICAL ASSOC.—*Pres.*, Morris Pitock, M.D., 881 Lafayette St., Bridgeport; *Secy.*, Nathaniel Kenigsberg, M.D., 881 Lafayette St., Bridgeport; *Exec. Secy.*, Arnold P. Olson, 211 State St., Bridgeport.

HARTFORD COUNTY MEDICAL ASSOC.—Office: 230 Scarborough St., Hartford 5. *Pres.*, Stevens J. Martin, M.D., St. Francis Hospital, Hartford; *Vice Pres.*, Charles E. Jacobson, Jr., M.D., 172 E. Center St., Manchester; *Secy.-Treas.*, Morris M. Mancoll, M.D., 242 Trumbull St., Hartford 3; *Exec. Secy.*, Joseph L. Gordon.

LITCHFIELD COUNTY MEDICAL ASSOC.—Office: 24 Church St., Torrington. *Pres.*, J. Alfred Fabro, M.D., 94 Church St., Torrington; *Secy.*, Frank Lovallo, M.D., 382 Prospect St., Torrington.

MIDDLESEX COUNTY MEDICAL ASSOC.—*Pres.*, W. Raymond James, M.D., Essex; *Secy.*, Herbert Levine, M.D., 195 So. Main St., Middletown.

NEW HAVEN COUNTY MEDICAL ASSOC.—Office: 362 Whitney Ave., New Haven. *Pres.*, Henry Caplan, M.D., 219 West Main St., Meriden; *Clerk*, H.A. Levin, M.D., 1142 Chapel St., New Haven.

NEW LONDON COUNTY MEDICAL SOCIETY.—*Pres.*, Mario Albamonti, M.D., 8 Clinic Dr., Norwich; *Vice Pres.*, Willard Morse, 32 Channing St., New London; *Secy.-Treas.*, Clifford E. Wilson, M.D., 7 Clinic Dr., Norwich.

TOLLAND COUNTY MEDICAL SOCIETY.—*Pres.*, Marjorie Purnell, M.D., Rockville; *Secy.-Treas.*, R. B. Thayer, Jr., M.D., Hazardville.

WINDHAM COUNTY MEDICAL ASSOC.—*Pres.*, William Maurer, M.D., Willimantic; *Clerk*, Sherman L. Waldron, M.D., No. Grosvenor Dale.

THE CONN. ASSOC. FOR MENTAL HEALTH, INC.—Office: 956 Chapel St., New Haven. *Pres.*, William T. Rowe; *Secy.*, Mrs. Leo M. Davidoff; *Treas.*, Mrs. Chase Going Woodhouse; *Exec. Dir.*, Merle W. Mudd.

CONN. CHIROPODY SOCIETY, INC.—*Pres.*, Seymour Jacobson, D.S.C., 254 College St., New Haven; *Secy.*, Margaret L. Halloran, D.S.C., 75 Pratt St., Hartford; *Treas.*, Arnold Polokoff, D.S.C., 45 Wall St., Norwalk.

CONN. HOMEOPATHIC MEDICAL SOCIETY.—*Pres.*, Anthony Shupis, Jr., M.D., 253 Grove St., Waterbury; *Secy.*, Raoul A. V. Siliciano, M.D., 110 South St., Bristol; *Treas.*, Charles H. Hodgkins, Jr., M.D., 59 College St., New Haven.

THE CONN. OPTICIANS ASSOC., INC.—*Pres.*, Leonard M. Grace, 18 Whiteside St., Newington; *1st Vice Pres.*, Pasquale Cafiero, 40 Michael Rd., Hamden; *2nd Vice Pres.*, John Miller, 27 Dalton Rd., Milford; *3rd Vice Pres.*, Stanley Zyskowski, 105 Ballard Dr., West Hartford; *Secy.*, Harley W. Henion, 55 Coniston Ave., Waterbury; *Treas.*, Leslie Christiansen, 747 Main St., Manchester.

THE CONN. OPTOMETRIC SOCIETY.—Office: 302 Main St., Bristol. *Pres.*, Dr. Sydney Goldberg, Milford; *Secy.*, Dr. Charles McAtavey, Cheshire; *Treas.*, Dr. Richard R. Holmes, New Milford; *Exec. Secy.*, Dr. Robert Decker, Bristol.

CONN. PHARMACEUTICAL ASSOC.—*Pres.*, Daniel Leone, 50 Main St., Norwich; *1st Vice Pres.*, J. Arthur Pelchar, 63 Main St., Terryville; *2nd Vice Pres.*, Raymond Dunn, 130 Greenwich Ave., Greenwich; *3rd Vice Pres.*, Daniel Camilliere, 257 Franklin Ave., Hartford; *Secy.*, Paul J. Kunkel, 1804 East Main St., Waterbury; *Treas.*, Philip C. Varnum, 324 Hope St., Glenbrook.

CONN. SOCIETY OF NATUREOPATHIC PHYSICIANS.—*Pres.*, Dr. Dale E. Turner, 179 Allyn St., Hartford; *1st Vice Pres.*, Dr. James C. Welser, Thompsonville; *2nd Vice Pres.*, Dr. Max Warmbrand, Stamford; *Secy.*, Dr. James Gilhuly, 27 Spring St., Bristol; *Treas.*, Dr. George C. Fitch, New Milford.

CONN. SOCIETY OF OSTEOPATHIC PHYSICIANS AND SURGEONS.—*Pres.*, James T. Berry, D.O., 410 Asylum St., Hartford; *Pres.-Elect*, Charles W. Cornbrooks, D.O., 37 Corbin Dr., Darien; *Treas.*, A. M. Rogers, D.O., 737 Farmington Ave., West Hartford.

CONN. TUBERCULOSIS AND HEALTH ASSOC., INC.—Office: 17 Woodland St., Hartford 5. *Pres.*, Mrs. William H. Olesen, Orange; *Vice Pres.*, John F. James, Bridgeport, Mrs. Henry S. Kelly, Hamden; *Secy.*, Mrs. James Godfrey, Berlin; *Treas.*, Llewellyn Hall, M.D., West Hartford; *Asst. Treas.*, Harvey Olson, Wethersfield; *Exec. Dir.*, James A. Swomley, Hartford.

HARTFORD COUNTY PODIATRY SOCIETY.—*Pres.*, Edgar J. Dillon, D.S.C., 650 Farmington Ave., Hartford; *Vice Pres.*, Leonard F. Silverman, D.S.C., 10 North Main St., West Hartford; *Secy.*, Irwin Kove, Pod.D., 153 Main St., Manchester; *Treas.*, Robert S. Brynga, D.S.C., 127 North Whitney St., Hartford.

PRIVATE COLLEGES AND UNIVERSITIES

ALBERTUS MAGNUS COLLEGE, NEW HAVEN.—*Pres.*, Sister Marie Louise, O.P.; *Secy.*, Sister Mary Charles, O.P.; *Dean*, Sister Thomas Albert, O.P.; *Dean of Students*, Sister Maria Patricia, O.P.; *Registrar*, Sister M. Gratia, O.P.; *Treas.*, Sister Florence Marie, O.P.

ANNHURST COLLEGE, SOUTH WOODSTOCK.—*Pres.*, Mother Claire Helen, F.S.E.; *Dean*, Sister Gertrude Emilie, F.S.E.; *Registrar*, Sister St. Wilfrid, F.S.E.

CONN. COLLEGE, NEW LONDON.—*Pres.*, Rosemary Park, Ph.D.; *Dean*, Miss Gertrude E. Noyes, Ph.D.; *Dir. of Admissions*, M. Robert Cobbledick, Ph.D.

FAIRFIELD UNIVERSITY, FAIRFIELD.—*Pres.*, Rev. James E. FitzGerald, S.J.; *Dean*, Rev. William J. Healy, S.J.; *Asst. Dean and Dir. of Admissions*, Rev. George S. Mahan, S.J.; *Dean of Men*, Rev. Joseph E. McCormick, S.J.; *Registrar*, Robert F. Pitt.

HILLYER COLLEGE, HARTFORD.—*Pres.*, Dr. Alan S. Wilson; *Dean*, Dr. Pascal Poe; *Assoc. Dean*, Dr. George Menke; *Dean of Students*, John W. Addley; *Dean of Women*, Dr. Alice C. Brown; *Reg.*, Richard E. Smith; *Controller*, Ray S. Pilkonis; *Dir. of Student Activities*, Richard Olsen; *Dir. of Admissions*, William P. Morrison; *Dir. of University Evening College*, Ernest A. Dudley; *Acting Dean, School of Arts and Sciences*, Dr. Samuel E. Pond; *Dean, School of Business Administration*, Dr. Gordon B. Cross; *Dean, School of Education*, Dr. Irving S. Starr; *Dean, School of Engineering*, Dr. Alexander H. Zerban; *Dir. of Development*, Bruce Hyndman; *University Librarian*, Edward H. Broadhead; *Dir., University Summer Session*, Dr. Irving S. Starr; *Dir., University Reading Center*, Dr. James E. Bullock; *Dir., Division of Research*, Dr. Richard G. Clarke; *Coordinator of Specialized Training*, Arthur B. Conrad; *Dir. of Training, Ward School of Electronics*, Roland F. Lescarbeau; *Adm. Supvr., Ward School of Electronics*, Douglas Fellows.

NEW HAVEN COLLEGE, NEW HAVEN.—*Pres.*, Marvin K. Peterson; *Dean*, Allen C. Hutchinson; *Secy.*, Olga C. Griffeth; *Dir. of Student Services*, Cushman L. Robertson; *Dir. of Industrial Coordination*, Lawrence C. Parker; *Dir. of Public Relations*, J. Richard Banks; *Dir. of Special Studies*, Virginia M. Parker; *Registrar*, Katherine B. Ramshaw.

QUINNIPIAC COLLEGE, HAMDEN.—*Pres.*, Nils G. Sahlin; *Vice Pres.*, Melvin P. Larson; *Secy.*, Carl N. Hansen; *Treas.*, Hillard A. Monnin; *Dean, Day Div.*, Harry L. Bennett; *Dean, Evening Div.*, Robert W. Evans; *Dean of Women*, May Hall James.

RENSSELAER POLYTECHNIC INSTITUTE, HARTFORD GRADUATE DIV., EAST WINDSOR HILL, SOUTH WINDSOR.—*Pres.*, Richard G. Folsom; *Vice Pres. and Provost*, Clayton O. Dohrenwend; *Dean of the Hartford Graduate Div.*, Warren C. Stoker; *Business Mgr., Hartford Graduate Div.*, Harry O. Bartlett.

ST. BASIL'S COLLEGE, STAMFORD.—*Pres.*, Most Rev. Ambrose Senyshyn; *Dean-Registrar*, Rev. S. J. Chrepta.

ST. JOSEPH COLLEGE, WEST HARTFORD.—*Pres.*, Sister M. Theodore, M.A.; *Dir. of Graduate Studies*, Sister M. Consilia, Ph.D.; *Dean of the College*, Sister M. Consolata, Ph.D.; *Treas.*, Sister M. Joseph Mark, M.S.; *Registrar*, Sister M. Evelyn, M.A.

TRINITY COLLEGE, HARTFORD.—*Pres.*, Albert C. Jacobs, LL.D.; *Vice Pres. and Dean*, Arthur H. Hughes, Ph.D.; *Vice Pres.*, Albert E. Holland, M.A.; *Treas.*, J. Kenneth Robertson, M.B.A.; *Dir. of Admissions*, F. Gardiner Bridge, B.A.; *Dir., Graduate and Summer Schools*, Robert M. Vogel, Ed.D.; *Dean of Students*, O. W. Lacy, Ph.D.; *Dir. Public Relations*, Kenneth C. Parker, M.A.; *Dir. of Placement*, John F. Butler, B.S.

UNIVERSITY OF BRIDGEPORT, BRIDGEPORT.—*Pres. Emeritus*, E. Everett Cortright; *Pres.*, James H. Halsey; *Vice Pres.*, Henry W. Littlefield; *Dean of College of Arts and Science*, Clarence D. L. Ropp; *Dean of College of Business Administration*, Eaton V. W. Read; *Dean of Jr. College of Conn.*, Earle M. Bigsbee; *Dean of College of Nursing*, Martha P. Jayne; *Dean of College of Education*, Arthur E. Trippensee; *Dean of College of Engineering*, Willard P. Berggren; *Dir. of Admissions*, Donald W. Kern; *Dir. of Evening Classes*, James W. Southouse; *Business Mgr.*, Gordon K. Hubbard; *Bursar*, Doris Newman.

UNIVERSITY OF HARTFORD, HARTFORD.—*Chancellor*, Vincent Brown Coffin. *Administrative Council*, Dr. Alan S. Wilson, Dr. Moshe Paranov, Stephen Langton, Alan Tomkins; *Business Manager*, Stephen Langton; *Controller*, Ray S. Pilkonis; *Librarian*, Edward H. Broadhead; *Dir., Public Relations*, Bruce Hyndman; *Dir., Central Academic Records Office*, R. E. Smith; *Dir., University Evening College*, Ernest A. Dudley; *Dir., University Summer Session*, Dr. Irving S. Starr; *Dir., University Reading Center*, Dr. James E. Bullock.

WESLEYAN UNIVERSITY, MIDDLETOWN.—*Pres.*, Victor L. Butterfield. *Exec. Vice Pres.*, John W. Macy, Jr.; *Vice Pres. and Treas.*, Howard B. Matthews; *Dean of Faculty*, John W. Spaeth, Jr.; *Dean of Students*, Mark Barlow, Jr.; *Dir. of Admissions*, Robert J. Norwine; *Dir. of Public Relations*, John W. Paton.

YALE UNIVERSITY, NEW HAVEN.—*Pres.*, A. Whitney Griswold, Ph.D., L.H.D.; LL.D.; *Provost*, Norman S. Buck, Ph.D.; *Secy.*, Reuben A. Holden, Ph.D.; *Treas.*, Charles S. Gage, M.A.; *Registrar*, One for each school in Univ.; *Dean of Freshmen*, Harold B. Whiteman, Jr., M.A.; *Dean of Yale College*, William C. DeVane, Ph.D., Litt.D., L.H.D.; *Dean of School of Engineering*, Barnett F. Dodge, Sc.D.; *Dean of Graduate School*, Hartley Simpson, B.A.; *Dean of School of Law*, Eugene V. Rostow, LL.B.; *Dean of School of Medicine*, Vernon W. Lippard, M.D.; *Dean, School of Nursing*, Florence S. Schorske, M.S.; *Dean of School of Art and Architecture*, Gibson A. Danes, Ph.D.; *Dean of Divinity School*, Liston Pope, Ph.D., S.T.D., D.D.; *Dean of School of Music*, Luther Noss, Mus.M.; *Dean of School of Forestry*, George A. Garratt, M.F., Ph.D.; *Dean of School of Drama*, F. Curtis Canfield, L.H.D., LL.D.

PROFESSIONAL COLLEGES

BERKELEY DIVINITY SCHOOL, NEW HAVEN.—*Dean*, The Very Rev. Richard H. Wilmer, Jr., S.T.D., D. Phil. (Oxon); *Secy.*, Orville F. Rogers, M.D.; *Acting Treas.*, Henry P. Brightwell, Jr.

CULINARY INSTITUTE OF AMERICA.—393 Prospect St., New Haven. *Chm.*, Mrs. James Rowland Angell; *Vice Chm.*, Eben B. Haskell; *Treas.*, William Ford; *Secy.*, Reuben A. Holden; *Adm. Dir.*, Mrs. Frances L. Roth.

DIOCESAN TEACHERS COLLEGE, HARTFORD.—*Pres.*, Most Rev. Henry J. O'Brien; *Dean*, Rev. Arthur Heffernan. *Madison Branch*: *Asst. Dean*, Sister Rose Irma. *Putnam Branch*: *Asst. Dean*, Rev. Mother Raymond de Jesus. *West Hartford Branch*: *Asst. Dean*, Sister Mary Paul.

HARTFORD ART SCHOOL OF THE UNIVERSITY OF HARTFORD.—25 Atheneum Square North, Hartford 3. *Director*, Alan Tompkins, B.A., B.F.A.; *Dean*, Henrik M. Mayer, B.F.A.; *Registrar*, Charles A. Clement, B.S., M.A.

HARTFORD SEMINARY FOUNDATION.—55 Elizabeth St., Hartford. *Pres.*, James N. Gettemy, D.D., L.H.D.; *Bd. of Trustees*: *Pres.*, Berkeley Cox; *Secy.*, Rev. Willard T. Carter; *Treas.*, Hartford National Bank and Trust Co. *Hartford Theological Seminary*: *Acting Dean*, Harvey K. McArthur, Ph.B., Th.B., Ph.D. *Hartford School of Religious Education*: *Dean*, Walter H. Clark, B.A., A.M., Ed.M., Ph.D. *Kennedy School of Missions*: *Dean*, Robert T. Parsons, B.D., M.A., Ph.D. *Institute of Church Social Service*: *Dir.*, Peter L. Berger.

HARTT COLLEGE OF MUSIC OF THE UNIVERSITY OF HARTFORD.—*Pres.*, Moshe Paranov; *Asst. to the Pres. and Dean of Faculty*, Nathan Gottschalk; *Controller*, Stephen Langton; *Dean of the College*, Samuel Berkman; *Dean of Admissions*, Louis Pellettieri: *Asst. Dean and Registrar*, Elizabeth Warner.

ST. MARY'S SEMINARY, NORWALK.—*Pres.*, Very Rev. Paul V. Murray, C.S.Sp.; *Dean and Registrar*, Rev. Francis A. Chiaramonte, C.S.Sp., S.T.L.

ST. THOMAS SEMINARY, BLOOMFIELD.—*Pres.*, Rt. Rev. Msgr. John Byrnes; *Vice Pres. and Dean of Studies*, Rev. Francis A. Fries; *Treas.*, Rev. Joseph A. Degnan.

UNIVERSITY OF CONNECTICUT, HARTFORD COLLEGE OF INSURANCE.—39 Woodland St., Hartford 5. *Dean*, Laurence J. Ackerman, A.M., LL.B.; *Asst. Dean*, William T. Fisher, Ph.D.

UNIVERSITY OF CONNECTICUT, SCHOOL OF LAW.—39 Woodland St., Hartford 5. *Dean*, Bert E. Hopkins, Ph.B., LL.B., LL.M., J.S.D.

UNIVERSITY OF CONNECTICUT, SCHOOL OF SOCIAL WORK.—1380 Asylum Ave., Hartford 5. *Dean*, Harleigh B. Trecker, M.A.

JUNIOR COLLEGES

HARTFORD COLLEGE, HARTFORD.—*Pres.*, Laura A. Johnson; *Vice Pres.*, Henry S. Moseley; *Dir. of Adm.*, Christine R. Lyman; *Adm. Asst.*, Marie A. Chabrier.

HILLYER COLLEGE, HARTFORD (Junior College Div.).—*Pres.*, Alan S. Wilson; *Dean*, Dr. Pascal Poe; *Registrar*, Richard E. Smith; *Dir. of University Evening College*, Ernest A. Dudley; *Dir. of Admissions*, William P. Morrison.

MITCHELL COLLEGE, NEW LONDON.—(A two year college founded as New London Junior College in 1938). *Chm.*, Alfred M. Bingham; *Pres.*, Robert C. Weller; *Secy.*, Mabel A. Hunter; *Treas.*, Ralph W. Matteson.

QUINNIPIAC COLLEGE, HAMDEN (Junior College of Commerce, Larson College).—*Pres.*, Nils G. Sahlin; *Vice Pres.*, Melvin P. Larson; *Secy.*, Carl N. Hansen; *Treas.*, Hillard A. Monnin; *Dean, Day Div.*, Harry L. Bennett; *Dean, Evening Div.*, Robert W. Evans; *Dean of Women*, May Hall James.

UNIVERSITY OF BRIDGEPORT, BRIDGEPORT (Junior College of Conn.).—*Dean*, Earle M. Bigsbee.

Private Secondary and Preparatory Schools

Based on the principles and procedures for accrediting independent secondary schools, the following secondary and preparatory schools have been approved by the State Board of Education for certification purposes, but not for the attendance of pupils whose tuition is to be paid from public funds.

Town	*School*	*Head of School*
Avon	Avon Old Farms (School)	Donald W. Pierpont
Berlin	St. James School	L. W. Francis
Bloomfield	St. Thomas Seminary High School	Rt. Rev. Msgr. John Byrnes
Bridgeport	Notre Dame Catholic High School	Rev. John F. McGough
Bridgeport	The University School, Inc.	Mark M. Richardson
Bristol	St. Anthony School	Rev. Settimio Crudele
Cheshire	Cheshire Academy	A. N. Sheriff
Cornwall	Marvelwood School	Ian M. Hanna Robert A. Bodkin
Danbury	Wooster School	Rev. John Duane Verdery
Darien	Cherry Lawn School	Dr. and Mrs. Boris B. Bogoslovsky
Darien (Noroton) *	Convent of the Sacred Heart	Mother M. O'Neil
Enfield	Our Lady of the Angels Academy	Sister Mary Lauretta
Fairfield	Fairfield College Prep. School	Rev. Joseph McGrady
Farmington	Miss Porter's School, Inc.	Hollis French
Greenwich	Academy of the Sacred Heart	Rev. Mother E. McCormick
Greenwich	Brunswick School	Alfred E. Everett
Greenwich	Greenwich Academy	Katherine Zierleyn
Greenwich	Rosemary Hall	Mrs. Eugenia Jessup
Greenwich	St. Mary's High School	Sister Natalie
Hamden	Hamden Hall Country Day School	Edward McDowell, Jr.

Town	*School*	*Head of School*
Hamden	Sacred Heart Academy	Sister M. Antonine
Hartford	St. Joseph Cathedral School	Rev. Bradford H. Colton
Hartford	Holy Trinity High School	Sister Mary Gabriel
Hartford	LaSalette Seminary	Rev. E. S. Farrell
Hartford	Oxford School	Dorothy Graff
Hartford	Sacred Heart High School	Sister M. St. Edith
Hartford	Watkinson School	Laurence J. Newhall
Kent	Kent School	Rev. J. O. Patterson
Kent (So. Kent)*	South Kent School	L. Wynne Wister
Lakeville	The Hotchkiss School	Rev. Thomas H. Chappell
Litchfield	The Forman Schools, Inc.	John N. Forman
Litchfield	The Forman School for Girls	Mrs. John N. Forman
Madison	Grove School	J. Sanford Davis
Meriden	Our Lady of Mt. Carmel School	Rev. James G. Fanelli
Middlebury	Westover School	Louise B. Dillingham
Milford	Academy of Our Lady of Mercy (Lauralton Hall)	Sister Natalie
Milford	Milford School	William D. Pearson
New Britain	Mary Immaculate Academy	Sister Mary Loretta
New Britain	St. Thomas Aquinas High School	Rev. John Shugrue
New Canaan	St. Luke's School for Boys	Joseph R. Kidd
New Haven	The Day School for Girls	Maybelle D. Hetherton Mrs. Stewart Bailey
New Haven	Gateway School	Marion G. Gowans
New Haven	Hopkins Grammar School	F. Allen Sherk
New Haven	Prospect Hill School	Jean Ann Gray
New Haven	St. Mary's High School	Sister Cecelia Marie
New London	Williams Memorial Institute	Evelyn Page
New London	St. Bernard's High School	Rev. Edward Benedict
New Milford	Canterbury School	Walter F. Sheehan
Norwalk (Rowayton)*	Thomas School	Mrs. Catherine T. Opie
Pomfret	Pomfret School	David C. Twitchell
Putnam	Putnam Catholic Academy	Mother Florentine De Jesus
Salisbury	Salisbury	Rev. George D. Langdon
Simsbury	Ethel Walker School	Isabel Ferguson
Simsbury	Westminster School	Francis Keyes
Sprague (Baltic)*	Holy Family Academy	Sister Marie Arthur
Stamford	Daycroft	Dr. Clayton Akin
Stamford	King School	Robert K. Jackson
Stamford	Stamford Catholic High School	Mother St. Mary Thomas
Stamford	Low-Heywood	Mrs. N. Lawrence Herrick
Stamford	Roosevelt School	Carlton Jenkins
Stamford	Sacred Heart Academy	Sister Mary Imelda
Stamford	St. Basil's Prep. School	Rev. Nicholas Babak
Suffield	Suffield Academy	Appleton H. Seaverns
Thompson	Marianapolis High School	Rev. John C. Petrauskas, M.I.C.
Thompson	St. Joseph High School	Rev. E. Mathieu
Wallingford	Choate School	Seymour St. John
Washington	The Gunnery	Ogden Miller
Waterbury	Sacred Heart High School	Rev. John P. Blanchfield
Waterbury	St. Margaret's School	Pauline S. Fairbanks
Waterbury	Waterbury Catholic High School	Sister Helen of the Angels
Watertown	Taft School	Paul Cruikshank
West Hartford	American School for The Deaf	Dr. Edmund Boatner
West Hartford	Kingswood School	Merritt Hewett
West Hartford	Mt. St. Joseph Academy	Sister M. Herman Joseph
West Haven	Notre Dame High School	Brother Pacifius Halpin
Westport	Kathleen Laycock Country Day School	S. Kathleen Laycock
Windsor	Chaffee School	Mrs. Ralph W. Erickson
Windsor	Loomis School	Francis O. Grubbs

*Post Office Address

Public Secondary Schools

These schools have been approved for certification purposes and for the attendance of pupils whose tuition is to be paid from public funds.

Town	*School*	*Grades*	*Principal*
Ansonia	Ansonia High	10-12	John J. F. Ruddy
	Ansonia Jr. High	8-9	Edmund Gubbins
	Pine Manual Training	9-12	Joseph McGee
Avon	Avon High	7-10	Francis Driscoll
Berlin	Berlin High	7-12	Robert P. Long
Bethel	Bethel High	9-12	Charles L. Boice
Bloomfield	Bloomfield High	9-12	John S. Warren
	Bloomfield Jr. High	7-8	Henry Jenkins
Branford	Branford Sr. High	9-12	Ernest C. Hatfield
	Branford Jr. High	7-8	Harold H. Brewer
Bridgeport	Bassick High	9-12	Bernard Shapiro
	Central High	9-12	Benjamin J. Rosenbluh
	Warren Harding High	9-12	Frank J. McKee
	Maplewood**	1-9	Catherine H. O'Brien
Bristol	Bristol Central High	9-12	Charles C. Marsh
	Bristol Eastern High	9-12	George R. Perry
Brookfield	Long Meadow Jr. High	7-9	John P. Breen
Brooklyn	Brooklyn School**	1-9	Ermond V. Morse
Canaan (Falls Village)	Housatonic Valley Regional High (District No. 1)	9-12	Paul W. Stoddard
Canton	Canton High	7-12	Delio J. Rotondo
Cheshire	Cheshire High	7-12	Clarence E. Benson
	Bertram Dodd Jr. High	7-9	Anthony V. Esposito
Clinton	The Morgan School	7-12	Lewin G. Joel, Jr.
Cromwell	Cromwell High	7-12	J. Colin Pushee
Danbury	Danbury High	9-12	Patrick J. Murnane
Darien	Darien Sr. High	10-12	Stewart B. Atkinson
	Darien Jr. High, North	7-9	Norman R. Hunt
	Darien Jr. High, South	7-9	Norman R. Hunt
Deep River	Valley Regional High (District No. 4)	7-12	Arnaud Michaud
Derby	Derby High	9-12	Daniel J. Heffernan
Durham	Durham High	9-12	Rexford H. Avery
East Haddam (Moodus)*	Hale-Ray High	7-12	Camella Maiewski
East Hampton	East Hampton High	8-12	Andrew D. V. Ferrigno
East Hartford	East Hartford High	9-12	Edward M. Dillon
East Haven	East Haven High	9-12	Carl H. Garvin
	East Haven Jr. High	7-9	Michael Phelan
East Lyme	East Lyme Jr. High	7-9	Robert A. McNeil
East Windsor (Warehouse Point)*	East Windsor High	7-12	George Donovan
Ellington (Rockville)*	Ellington High	9-12	Gordon C. Getchell
Enfield (Thompsonville)*	Enfield High	9-12	Harry E. Tatoian
Fairfield	Andrew Warde High	9-12	Daniel B. Fitts
	Roger Ludlowe High	9-12	Roger L. Warner
	Fairfield Woods School	k-8	Mrs. Lila Osborne
	Grasmere School	k-8	Louisabelle Lyon
	McKinley School	k-8	Alfred Bowes
	Mill Plain School	7-8	William S. Biscoe
Farmington (Unionville)*	Farmington High	9-12	George T. Bennett
	Irving A. Robbins Jr. High	7-8	John P. McDonough
Glastonbury	Glastonbury High	8-12	Henry R. Schoebel
	Glastonbury Jr. High	7	Leverett Holder
Granby	Granby Memorial Sr. High	10-12	Gene F. Marra
	Granby Memorial Jr. High	7-9	Gene F. Marra
Greenwich	Greenwich High	9-12	Andrew Bella
	Central Jr. High	7-9	Frank P. Perry
(Riverside)*	Eastern Jr. High	7-9	George F. Markscheffel

Town	*School*	*Grades*	*Principal*
Griswold (Jewett City)*	Griswold High	9-12	Norman Gileau
Groton (Mystic)*	Robert E. Fitch Sr. High	10-12	Peter Nikula
(Poquonock Bridge)*	Robert E. Fitch Jr. High	7-9	Mrs. Mildred Hastedt
	West Side Jr. High	7-9	John Bates
Guilford	Guilford Sr. High	9-12	James W. Kavanaugh
	Guilford Jr. High	6-8	Edward Stuzinsky
Hamden	Hamden High	10-12	G. Harold Lloyd
	Sleeping Giant Jr. High	7-9	Joseph Regan
	Michael J. Whalen Jr. High	7-9	Ernest McVey
Hartford	Bulkeley High	9-12	Frederick T. Bashour
	Hartford Public High	9-12	Thomas J. Quirk
	Weaver High	9-12	William F. Aitken
	Burr Jr. High	7-9	M. Delott Garber
	Jones Jr. High	7-8	Stanwood S. Fish
	Northeast Jr. High	7-9	John J. Glennon
Hebron	RHAM Regional High (District No. 8)	7-12	Aram Damarjian
Killingly (Danielson)*	Killingly High	10-12	Francis J. Fisher
	Killingly Memorial**	k-9	Richard B. Morton
	Killingly Central**	k-8	Otis A. Davis
Lebanon	Lyman Memorial Jr.-Sr. High	7-12	Marshall Jenkins
Litchfield	Litchfield High	7-12	Kenneth J. Lang, Jr.
	Wamogo Regional High (District No. 6)	7-12	Nelson Morin
Madison	Hand High	7-12	J. Milton Jeffrey
Manchester	Manchester High	9-12	Edson M. Bailey
	Barnard Jr. High	7-8	George F. Bradlau
	North Jr. High	7-8	A. Hyatt Sutliffe
Meriden	Francis T. Maloney High	9-12	H. Chandler Hunt
	Orville H. Platt High	9-12	Mark B. Bollman
	Jefferson Jr. High	7-8	Hugh J. Gwyn
	Lincoln Jr. High	7-8	T. Mason Mahon
Middlebury	Memorial School	7-9	Carroll Mathews
Middletown	Middletown High	9-12	A. Merton Bozoian
	Woodrow Wilson Sr. High	10-12	Chauncey J. Copeland
	Woodrow Wilson Jr. High	7-9	Edward P. Collins
Milford	Milford High	9-12	Richard Herman
Monroe (R.F.D. Stepney Depot)*	Masuk High	7-12	Daniel C. Boothby
Naugatuck	Naugatuck High	9-12	Richard G. Leonard
New Britain	New Britain Sr. High	10-12	Vincent Sala
	Central Jr. High	7-9	Harry Muir
	Nathan Hale Jr. High	7-9	Henry R. Goodwin
	Roosevelt Jr. High	7-9	William G. Marsh
	Washington Jr. High	7-9	Cole H. Kelley
New Canaan	New Canaan High	9-12	Harold S. Kenney
	Saxe Jr. High	7-8	Norman E. Hunt
New Haven	Wilbur L. Cross High	9-12	Nathan J. Denny
	James Hillhouse High	9-12	Robert T. LeVine
	Bassett Jr. High	7-9	Bernard J. McDonnell
	Fair Haven Jr. High	7-9	James J. Valenti
	Sheridan Jr. High	7-9	Marie A. McNamara
	Troup Jr. High	7-9	Frank J. Carr
Newington	Newington Sr. High	10-12	Charles A. Bowes
	Martin Kellogg Jr. High	7-9	Margaret E. Clark
New London	New London High	9-12	Laurence H. Scanlon
	Bulkeley Jr. High	7-8	Ida L. Pennella
New Milford	New Milford High	9-12	Raymond L. Trabold
	John Pettibone**	1-8	Stanley Setear
Newtown	Newtown High	7-12	Joseph A. Ozanne
North Branford	North Branford Jr. High	7-9	Warren B. Comiskey
North Haven	North Haven High	8-12	Thomas A. Aquila
	Village Street**	7	Frank J. Riggs, Jr.
North Stonington	Wheeler High	7-12	Emery C. Blanchard

Town	*School*	*Grades*	*Principal*
Norwalk	Norwalk High	10-12	Eric C. Malmquist
	Benj. Franklin Jr. High	7-9	John Kane
	Nathan Hale Jr. High	7-9	Allton Williams
	Ponus Ridge Jr. High	7-9	Lawrence Cafero
	West Rocks Jr. High	7-9	Dickson Hunter
Old Lyme	Old Lyme Jr.-Sr. High	7-12	Roger M. Grover
Old Saybrook	Old Saybrook Jr.-Sr. High	7-12	I. William Belanich
Plainfield	Plainfield High	9-12	Vincent Foy
	Central Village, Annex to High	9	William Kelly
	Moosup Grammar School	1-8	Mildred Healy
	Plainfield Grammar School	1-8	Agnes Fitch
Plainville	Plainville High	9-12	Ivan L. Wood
	Plainville Jr. High	7-8	Edward F. Conlin
Plymouth (Terryville)*	Terryville High	9-12	Stephen R. Tompkins
Portland	Portland Jr.-Sr. High	7-12	Elson S. Herrick
Putnam	Putnam High	9-12	Francis Curran
Redding	Joel Barlow High (Regional No. 9)	7-11	Roy B. Briggs
Ridgefield	Ridgefield High	7-12	Harold E. Healy
Rocky Hill	Rocky Hill Jr.-Sr. High	7-11	James F. Quigley
Seymour	Seymour High	8-12	Edward MacConnie
Shelton	Shelton High	9-12	John L. Freiheit
Simsbury	Simsbury High	10-12	Eliot P. Dodge
	Simsbury Jr. High	7-9	William J. Henebry
Somers	Somers High	7-12	David O. Wade
Southbury	Southbury High	9-12	Thomas J. Pepe
Southington	Southington High	9-12	Lawrence W. D'Angelo
	Lincoln-Lewis Jr. High	6-8	John Pyne
South Windsor	Ellsworth Memorial High	9-12	Henry J. Adams
Stafford (Stafford Springs)*	Stafford High	7-12	Robert J. Gaucher
Stamford	Stamford High	10-12	Alton W. Rhoads
	Burdick Jr. High	7-9	Stanley C. Poltrack
	Cloonan Jr. High	7-9	Murray W. Goldenberg
	Dolan Jr. High	7-9	Glen W. Moon
	Rogers Jr. High	7-9	Michael J. Nagurney
Stonington	Stonington High	7-12	Carroll W. Peavey
(Pawcatuck)*	Pawcatuck Jr. High	6-9	Vacant
Storrs	Edwin O. Smith School***	7-12	Alexander J. Plante
Stratford	Frank Scott Bunnell High	9-12	Donald W. Fowler
	Stratford High	9-12	Elden H. Dustin
	Johnson Jr. High	7-9	Albert S. Morris
	Wooster Jr. High	7-9	Thomas F. Donahue, Jr.
Suffield	Suffield High	7-12	Howard C. Brown
Thomaston	Thomaston High	7-12	David W. Eaton
Thompson (North Grosvenordale)*	Tourtellotte Memorial High	8-12	Jerome J. Ryscavage
Torrington	Torrington High	9-12	Richard Williamson
Trumbull	Trumbull High	9-12	Carlton B. Seybolt
	Middlebrook School	7-8	James Gleason
Vernon	Rockville High	9-12	Joseph McCusker
(Rockville)*	Sykes Jr. High	7-8	Richard Sawyer
Wallingford	Lyman Hall High	10-12	Langdon D. Fernald
	Robert H. Earley Jr. High	7-9	Elizabeth Murphy
	Lyman Hall Jr. High	7-9	James P. Quinn
Washington (Washington Depot)*	Washington High	7-12	Roland Johnson
Waterbury	Croft High	9-12	Frank G. Regan
	Crosby High	9-12	J. Francis Boland
	Wilby High	9-12	James E. Moran
Waterford	Waterford High	9-12	Clarence A. Coogan, Jr.
	Clark Lane Jr. High	7-8	Charles J. Cupello
Watertown	Watertown High	10-12	Robert Cook
(Oakville)*	Gordon Swift Jr. High	7-9	Sumner Libbey
Westbrook	Westbrook Jr.-Sr. High	7-11	Paul Buscemi

Town	*School*	*Grades*	*Principal*
West Hartford	F. U. Conard High	10-12	Henry A. Weyland
	William Hall High	10-12	Henry J. Rives
	King Philip Jr. High	7-9	James Ellis
	Alfred Plant Jr. High	7-9	A. Reed Walker
	Wm. T. Sedgwick Jr. High	7-9	P. D. Graybeal
	James Talcott Jr. High	7-9	Edwin W. Nelson
West Haven	West Haven High	9-12	D. Webster Belcher
	Harry M. Bailey Jr. High	7-9	Alfred J. Maiorano
Weston	Weston Jr. High	7-9	Dorothy W. Maclean
Westport	Staples High	10-12	Stanley H. Lorenzen
	Bedford Jr. High	7-9	Norman W. Flint
	Long Lots Jr. High	7-9	Robert J. Lane
Wethersfield	Wethersfield Sr. High	9-12	Dana E. Drew
	Wethersfield Jr. High	7-8	George D. Ritchie
Wilton	Wilton Jr.-Sr. High	7-12	Gordon M. Thomas
Windham (Willimantic)*	Windham High	9-12	H. Chester Nelson
Windsor	Windsor High	7-12	Samuel Crockett
	Leland P. Wilson	7-9	Lawrence E. Dennis
Windsor Locks	Windsor Locks High	7-12	Elias Shapiro
Winsted	Regional High (Dist. No. 7)	7-12	Ernest Brown
Wolcott	Wolcott High	7-10	Nicholas E. D'Agostino
Woodbridge	Amity Regional Sr. High	9-12	Howard D. Brooks
	Amity Regional Jr. High (District No. 5)	7-8	Rocco Orlando
Woodbury	Woodbury High	9-12	Stephen K. Lovett
Woodstock	Woodstock Jr. High	7-8	Edmund Seney

*Post Office address.
**Elementary School which includes junior high grades.
***Under the control of the Board of Trustees, University of Connecticut.

Regional High School Districts

Regional School District No. 1 of Litchfield County

Supt. and Mailing Address	*Towns*	*Board of Education*
William J. Nolan Box 416 Canaan	Canaan Cornwall Kent North Canaan Salisbury Sharon	Dr. Robert L. Fisher, *Chm.*, Sharon Mrs. Barbara Bornemann, *Vice Chm.*, Canaan Mrs. Josephine B. Rudd, *Secy.*, Salisbury C. Whittlesey Hart, *Treas.*, West Cornwall Paul J. Amenta, North Canaan Walter B. Crosbie, Kent

Valley Regional High School
Regional District No. 4

Gilbert V. DeMar Bates Rd. Chester	Chester Deep River Essex	Richard Schneller, *Chm.*, Essex Mrs. Marie Laing, *Secy.*, Chester Sisto Radicchi, *Treas.*, Chester Dr. W. Raymond James, Essex Arnold Oliver, Essex Nils Akervall, Deep River John Klevecz, Deep River Victor Malcarne, Deep River Norman Smith, Chester

Amity Regional High School
Regional District No. 5

Howard D. Brooks Amity Reg. H.S.	Bethany Orange Woodbridge	Davis J. Chase, *Chm.*, Orange Newton Borgerson, *Vice Chm.*, Woodbridge Mrs. Marjorie Shutkin, *Secy.*, Bethany Arthur E. Zollin, *Treas.*, Orange Robert C. Dickgiesser, Woodbridge Mrs. Dorothy Hoff, Woodbridge C. W. Mendell, Bethany Theodore G. Wolfe, Bethany Mrs. Julia Wright, Orange

Supt. and Mailing Address	*Towns*	*Board of Education*
	Wamogo Regional High School Regional District No. 6	
Charles G. Hapgood 30 Center Street Torrington	Goshen Morris Warren	George B. Angevine, *Chm.*, Cornwall Bridge Robert Towne, *Vice Chm.*, Morris A. Ernest Anderson, Jr., *Secy.*, Bethlehem Guy LaGrotta, *Treas.*, New Preston Leonard Caldwell, West Goshen George Chappuis, Cornwall Bridge Arvid Larson, West Goshen Julia Mitchell, Goshen Ernest Skilton, Morris
	Regional District No. 7	
Ernest S. Brown Box 656 Winsted	Barkhamsted Colebrook New Hartford Norfolk	Charles H. Arnold, *Chm.*, Colebrook Mrs. Katharine Brown, *Secy.*, Colebrook Robert Barrett, *Treas.*, Norfolk Richard Church, Pleasant Valley Mrs. Helen S. Colbert, New Hartford William Phillips, New Hartford Russell Priestley, Norfolk Laurence H. Roberts, Riverton
	Rham Regional High School Regional District No. 8	
Andrew J. Manges P.O. Box 186 Willimantic	Andover Hebron Marlborough	Robert Foote, *Chm.*, Hebron Rex Horrocks, *Secy.*, East Hampton John H. Yeomans, *Treas.*, Andover James Foran, Andover Harry Hauck, East Hampton Clifton Horne, Andover Dr. Charles Larcomb, Amston Douglas Secord, East Hampton Mrs. Janet M. S. Wright, Amston
	Joel Barlow High School Regional District No. 9	
Raymond A. Lumley 1211 Fairfield Avenue Bridgeport	Easton Redding	Joseph H. Hodgson, *Chm.*, Westport Harold F. Schwede, *Secy.*, West Redding R. Allen Hermes, R.F.D. No. 2, West Redding Paul W. Howe, West Redding Jasper S. Mathews, Easton Francis J. Merillat, Easton Mrs. Edith Mogull, Easton William E. Prindle, West Redding
	Regional District No. 10 (Not yet in operation)	
Charles G. Hapgood 30 Center Street Torrington	Burlington Harwinton	James B. Mullen, *Chm.*, Burlington David H. Cheney, *Vice Chm.*, Harwinton Mrs. Marion B. Thierry, *Secy.*, Harwinton Adrian M. Matthews, *Treas.*, Burlington Dr. Albert S. Atwood, Harwinton Malcolm V. Fields, Burlington Edward J. Hricko, Harwinton Thomas J. Quirk, Burlington

PRIVATE SCHOOLS

Endowed and Incorporated Academies

Approved as high schools by the State Board of Education for certification purposes and for the attendance of pupils whose tuition is to be paid from public funds. (Gen. Stat., 1958 Rev., Sec. 10-34.)

Town	*School*	*Grades*	*Principal*
Colchester	Bacon Academy	9-12	Vacancy
Norwich	Norwich Free Academy	9-12	George E. Shattuck
Winchester (Winsted)*	The Gilbert School	9-12	Henry S. Moseley
Woodstock	Woodstock Academy	9-12	Allen D. Walker

*Post Office address

Special Schools

AMERICAN SCHOOL AT HARTFORD FOR THE DEAF.—Office: 139 N. Main St., West Hartford. *Pres.*, Guy B. Holt; *Secy.*, Fred U. Conard; *Treas.*, Hartford National Bank and Trust Co.; *Supt.*, Edmund B. Boatner.

CONN. INSTITUTE FOR BLIND, HARTFORD.—Office: 120 Holcomb St., Hartford. *Pres.*, Harvey K. McArthur; *Vice Pres.*, Leslie R. Martin; *Secy.*, George W. Skilton; *Treas.*, Hartford National Bank & Trust Co.; *Manager*, Frank Johns, Jr.

CONNECTICUT JUNIOR REPUBLIC, LITCHFIELD.—(Boys, ages 13 through 15½, boarding, non-sectarian.) *Director*, Richard J. Bond.

NEWINGTON HOSPITAL FOR CRIPPLED CHILDREN.—*Pres.*, Julian C. Pease; *Secy.*, Mrs. Earl W. Goodell; *Treas.*, Conn. Bank and Trust Co.; *Exec. Dir.*, Berger E. Foss.

HOSPITALS

BRIDGEPORT. *Bridgeport Hospital.*[1]—Office: 267 Grant St., Bridgeport. *Pres.*, Edmund S. Wolfe; *Secy.*, Harry B. Curtis; *Treas.*, J. Walker Hill; *Adm.*, James M. Dunlop.

Englewood Hospital.[1]—Office; Jewett Ave., Bridgeport 6. *Dir. of Health*, Philip H. Dinan, M.D.; *Supvr.*, Mrs. Marion McGee, R.N.; *Secy.*, Mrs. Cecelia R. McFarlan.

The Park City Hospital, Inc.[1]—Office: 695 Park Ave., Bridgeport 4. *Pres.*, Peter S. Hardy; *Secy.*, Benjamin P. Vines; *Treas.*, George L. Todd; *Adm.*, Pauline Nussbaum, R.N.

St. Vincent's Hospital.[1]—Office: 2820 Main St., Bridgeport 6. *Pres. and Treas.*, Sister Anne William; *Secy.*, Sister Ruth; *Adm.*, Sister Anne William.

BRISTOL. *Bristol Hospital, Inc.*[2]—*Pres.*, Charles T. Treadway, Jr.; *Secy.*, George T. Calder; *Treas.*, Bristol Bank and Trust Co.; *Adm.*, W. A. Towle, Jr.

DANBURY. *Danbury Hospital.*[3]—*Pres.*, L. J. Towne; *Secy.*, Mrs. M. A. Osborn; *Treas.*, B. C. Taylor; *Adm.*, Robert P. Lawton.

DERBY. *Griffin Hospital.*[1]—*Pres.*, Edward L. Miller; *Vice Pres.*, Franklin S. Harris; *Secy.*, Edward N. Seccombe; *Treas.*, Kenneth S. Smith; *Adm.*, A. J. DeLuca.

GREENWICH. *Greenwich Hospital Assoc.*[1]—*Pres.*, Ogden Bigelow; *Vice Pres.*, Fletcher D. Richards; *Pres. Emeritus*, Edward K. Warren; *Secy.*, Myron A. Wick, Jr.; *Treas.*, Stuart W. Cragin; *Dir.*, William J. Donnelly.

Nathaniel Witherell Hospital.—Office: Parsonage Rd., Greenwich. *Chm.*, Henry Hicks, D.D.S.; *Dir.*, Erval R. Coffey, M.D., *Secy.*, Robert C. Barnum, Jr.; *Supt.*, Kathryn V. Corl, R.N.

HARTFORD. *Hartford Hospital.*[1]—Office: 80 Seymour St., Hartford. *Chm. of Bd.*, Francis W. Cole; *Pres.*, Austin D. Barney; *Vice Pres.*, Barclay Robinson; *Secy.*, Edward A. Suisman; *Treas.*, The Conn. Bank and Trust Co.; *Exec., Dir.*, T. Stewart Hamilton, M.D.

John J. McCook Memorial Hospital.[1]—Office: 2 Holcomb St., Hartford (Formerly the Hartford Municipal Hospital). *Welfare Dir.*, David H. Keppel; *Adm.*, William H. Moreland.

Mt. Sinai Hospital.[1]—Office: 500 Blue Hills Ave., Hartford 12. *Pres.*, Richard Koopman; *Secy.*, Maurice Berins; *Treas.*, Hon. Jacob Dunn; *Dir.*, I. S. Geetter, M.D.

St. Francis Hospital.[1]—Office: 114 Woodland St., Hartford 5. *Pres.*, Most Rev. Henry J. O'Brien; *Secy.*, Rt. Rev. Msgr. Joseph Lacy; *Treas.*, Sister Bernard Mary, C.S.S.J.

MANCHESTER. *Manchester Memorial Hospital.*[4]—Office: 71 Haynes St., Manchester. *Pres.*, Elmer A. Weden; *Vice Pres.*, Jacob F. Miller; *Secy.*, Miss Jennie Wind; *Treas.*, Connecticut Bank & Trust Co., Manchester Office; *Adm.*, Edward J. Thoms.

MERIDEN. *The Meriden Hospital.*[3]—Office: 181 Cook Ave., Meriden. *Pres.*, Robert M. Luby; *Vice Pres.*, Lee F. Revere, Harry T. Burgess, Burton G. Tremaine, Jr.; *Secy.*, Cole B. Gibson, M.D.; *Treas.*, The Meriden Trust & Safe Deposit Co.; *Adm.*, Ralph C. Carey.

World War II Veterans Memorial Hospital.—Office: Paddock Ave. *Chm. Pro Tem.*, Harry V. Elliot; *Secy.*, Edward Lipinski; *Adm.*, Vacancy.

MIDDLETOWN. *Middlesex Memorial Hospital.*[4]—Office: 28 Crescent St., Middletown. *Pres.*, Robert J. Starr; *Vice Pres.*, Sydney A. Finer; *Secy.*, J. Alfred C. Dodd; *Adm.*, Howard S. Pfirman; *Treas.*, Hartford National Bank & Trust Co.

MILFORD. *Milford Hospital.*[2]—Office: Bridgeport Ave., Milford. *Pres.*, Fred H. Merwin; *Vice Pres.*, Albert P. Stowe; *Secy.*, Mrs. W. E. Barney; *Treas.*, Harold Hawkins; *Adm.*, Miss Edith Oddy, R.N.

NEW BRITAIN. *New Britain General Hospital.*[1]—Office: 92 Grand St., New Britain. *Pres.*, Richard L. White; *1st Vice Pres.*, Gilbert J. Williams; *2nd Vice Pres.*, John S. Black, Jr.; *Secy.*, Harold N. Williams; *Managing Dir.*, Robert C. Kniffen; *Treas.*, The New Britain Trust Co.; *Clerk*, Elizabeth R. Murdoch.

New Britain Memorial Hospital.—Office: 2050 Corbin Ave., New Britain. *Pres.*, Joseph C. Andrews; *Vice Pres.*, Robert C. Legat, Jr.; *Secy.*, Mrs. H. F. Baker; *Treas.*, Rev. J. J. Pitrus; *Supt.*, Ruth Olson, R.N.

NEW HAVEN. *Grace-New Haven Community Hospital.*[1]—Office: 789 Howard Ave., New Haven 4. *Pres.*, Paul M. Zorn; *Vice Pres.*, Frederick D. Grave, Robert S. Judd; *Secy.*, Stanley Daggett; *Treas.*, William A. Thomson, Jr.; *Chm. of the Board*, Robert E. Ramsay.

Hospital of St. Raphael.[2]—Office: Chapel St., New Haven 11. *Pres.*, Most Rev. Henry J. O'Brien, D.D.; *Secy.*, Sister Anita Eucharia; *Treas. and Dir.*, Sister Louise Anthony.

NEWINGTON. *Newington Hospital for Crippled Children.*[1]—*Pres.*, Julian C. Pease; *Secy.*, Mrs. Earl W. Goodell; *Treas.*, Conn. Bank and Trust Co.; *Exec. Dir.*, Berger E. Foss.

Veterans Administration Hospital.—*Mgr.*, Abraham Norman, M.D.; *Asst. Mgr.*, James C. Gaskin. (For other officials, see page 654.)

NEW LONDON. *Lawrence and Memorial Hospitals.*[1]—Office: 365 Montauk Ave.; New London. *Pres.*, Chester W. Kitchings; *Vice Pres.*, Walter L. Elwood, Jr.; *Secy.*, Francis F. McGuire; *Treas.*, Paul L. Sampsell; *Asst. Treas.*, J. Martin Leatherman; *Adm.*, Richard J. Hancock.

NEW MILFORD. *New Milford Hospital, Inc.*[1]—Office: 21 Elm St., New Milford. *Pres.*, Forrest D. Arnold; *Secy. and Asst. Treas.*, Howard H. Peck; *Treas.*, Adaline B. Strong; *Adm.*, Edward S. Baron.

NORTH CANAAN. *Robert C. Geer Memorial Hospital, Inc.*—*Pres.*, Frank A. Whiting; *Secy. and Treas.*, Harlan P. Tracy; *Supt.*, Vacancy.

NORWALK. *Norwalk Hospital.*[3]—Office: 24 Stevens St., Norwalk. *Pres.*, Andre Blumenthal; *1st Vice Pres.*, Madison Sayles; *2nd Vice Pres.*, Mrs. A. J. Yardley; *3rd Vice Pres.*, Michael Steinberg; *Secy.*, Marshall E. Hoyt; *Treas.*, John H. Woodward; *Adm.*, Richard O. West.

NORWICH. *William W. Backus Hospital.*[1]—Office: 326 Washington St., Norwich. *Pres.*, Ellis H. Thayer; *Vice Pres.*, Irving K. Fearn; *Secy.*, Mrs. Betty S. Sharpe; *Treas.*, John Evans; *Adm.*, Charles T. Lotreck.

PUTNAM. *Day Kimball Hospital.*[4]—Office: 320 Pomfret St., Putnam. *Pres.*, Gordon Harrower; *Treas.*, Emil R. Leschke; *Adm.*, H. N. Lovig.

SHARON HOSPITAL.[1]—*Pres.*, Bradley L. Coley; *Vice Pres.*, Richard A. Carley; *Secy.*, Donald T. Warner; *Treas.*, George N. Emory; *Adm.*, Taylor Coleman.

SOUTHINGTON. *Bradley Memorial Hospital and Health Center.*[4]—Office: Meriden Ave., Southington. *Pres.*, Clifford W. Rush; *Vice Pres.*, Thomas E. Egan, Jr., Dudley H. Smith; *Secy.*, Samuel W. Bowers; *Treas.*, George Nelson; *Asst. Treas.*, Oscar G. Knapp.

STAFFORD. *The Cyril & Julia C. Johnson Memorial Hospital, Inc.*[1]—Office: 37 East St., Stafford Springs. *Pres.*, Joel H. Reed, 2nd; *Secy.-Treas.*, William O. Ladish; *Adm.*, John T. Foster.

STAMFORD. *St. Joseph's Hospital.*[3]—Office: 128 Strawberry Hill Ave., Stamford. *Pres.*, Most Rev. Lawrence J. Shehan; *Secy.-Treas.*, Rt. Rev. N. P. Coleman; *Adm.*, Sister Mary Beatrice.

The Stamford Hospital.[3]—Office: 190 West Broad St., Stamford. *Pres.*, Malcolm P. Taylor; *Vice Pres.*, Howard Sachs, James E. Hubbell; *Secy.*, Norris E. Pierson; *Treas.*, Gould Stebbins; *Adm.*, Edgar L. Geibel.

TORRINGTON. *Charlotte Hungerford Hospital.*[4]—Office: 540 Litchfield St., Torrington. *Pres.*, Francis H. Griffiths; *Secy.*, James W. Roraback; *Treas.*, Marcel A. Smith; *Dir.*, R. Mark Stanton.

VERNON. *Rockville City Hospital, Inc.*[1]—Office: 31 Union St., Rockville. *Pres.*, Lebbeus F. Bissell; *Vice Pres.*, John R. Gottier; *Secy.*, John Mason; *Treas.*, Conn. Bank and Trust Co.; *Supt.*, Virginia J. Yaskulka, R.N.

WALLINGFORD. *Gaylord Hospital and Sanatorium.*[5]—*Pres.*, Max R. Traurig; *1st Vice Pres.*, Charles T. Treadway, Jr.; *2nd Vice Pres.*, Craig D. Munson; *Secy.*, Richard S. Jackson; *Asst. Secy.*, Howard J. Crockett; *Treas.*, Union & New Haven Trust Co.; *Asst. Treas.*, Sidney M. Noyes, Jr.; *Director*, Sterling B. Brinkley, M.D.; *Chief of Medicine*, Harold C. Anderson, M.D.; *Director of T B Service*, Joseph N. D'Esopo, M.D.; *Director of Research*, Harrison Wood, M.D.; *Director of Rehabilitation Services*, Thomas F. Hines, M.D.; *Medical Consultants*, John M. Bellis, M.D., Allan V. Goodyer, M.D., William Hall, Ph.D., Morton Kligerman, M.D., Gustaf E. Lindskog, M.D., John C. Moench, M.D., Wayne O. Southwick, M.D.

WATERBURY. *The St. Mary's Hospital Corp.*[1]—Office: 56 Franklin St., Waterbury. *Pres.*, Most Rev. Henry J. O'Brien, D.D.; *Vice Pres.*, Rt. Rev. Harry C. Struck; *Treas.*, Sister Mary Visitation; *Secy.*, Sister Margaret Rosita.

Waterbury Hospital.[2]—Office: 64 Robbins St., Waterbury 8. *Pres.*, Donald W. Henry; *Vice Pres.*, Harold W. Smith; *Secy.*, Mark L. Sperry, 2nd; *Treas.*, Winthrop W. Spencer; *Asst. Treas.*, Robert N. Whittemore; *Adm.*, Charles V. Wynne.

WEST HAVEN. *Veterans Administration Hospital.*—*Mgr.*, Walter S. Pugh, M.D.; *Asst. Mgr.*, Alan W. Chadwick. (For other officials, see page 654)

WINCHESTER. *Litchfield County Hospital.*[1]—Office: 115 Spencer St., Winsted. *Pres.*, Joseph S. Isaacson; *Vice Pres.*, Harold D. Sisson; *Secy.*, David B. Nichols; *Treas.*, Wallace W. Taylor; *Adm.*, William H. Sisson.

WINDHAM. *The Windham Community Memorial Hospital, Inc.*[1]—Office: Mansfield Ave., Willimantic. *Pres.*, John B. Love; *Vice Pres.*, George A. Baker, Jr.; *Secy.*, Gregory T. Dial; *Treas.*, Leroy H. Sypher; *Adm.*, Richard B. Ogrean.

---

[1]Blue Cross, Conn. Medical Service (physicians) and other insurance plans accepted.
[2]Blue Cross and Conn. Medical Service (physicians) accepted.
[3]Blue Cross and other insurance plans accepted.
[4]Blue Cross accepted.
[5]Other insurance plans accepted.

PRIVATE HOSPITALS FOR NERVOUS AND MENTAL PATIENTS

(These hospitals may accept both psychotic and non-psychotic patients.)

Hospital	*Town*	*Physician-in-Charge*
Crest View Sanitarium, Inc.	Greenwich	Duncan C. Stephens, M.D.
Elmcrest Manor	Portland	V. Gerard Ryan, M.D.
Hall-Brooke Hospital, Inc.	Westport	Albert M. Moss, M.D.
Hartford Hospital	Hartford	T. Stewart Hamilton, M.D.
Institute of Living	Hartford	Francis J. Braceland, M.D.
McCook Memorial Hospital	Hartford	Louis H. Gold, M.D.
St. Francis Hospital	Hartford	Thomas C. Carey, M.D.
Stamford Hall	Stamford	Clifford D. Moore, M.D.
Westport Sanitarium	Westport	G. H. Gerow, M.D.
Yale Psychiatric Institute	New Haven	Stephen Fleck, M.D.
(This hospital may not accept psychotic or mentally-ill patients.)		
Silver Hill Foundation, Inc.	New Canaan	William B. Terhune, M.D.

ORPHANAGES

CROMWELL. *Children's Home.—Pres.*, Mrs. Henry Carlson, 33 Carlson St., New Britain; *Vice Pres.*, Henry R. Carlson, 33 Carlson Street, New Britain; *Secy.*, Mrs. Carlton B. Rich, 1 Missionary Rd., Cromwell; *Treas.*, George Johnson, Haddam Neck; *Supt.*, Rev. Raynold G. Johnson, Box 16, Cromwell.

HARTFORD. *Children's Village of The Hartford Orphan Asylum.*—Office: 1680 Albany Ave., Hartford 5. *Pres.*, Frank Chapman; *Vice Pres.*, Mrs. Alfred M. Bingham, Robert K. Metcalf; *Rec. Secy.*, Mrs. Daniel F. Harvey, Mrs. Robert W. Russell; *Treas.*, Mrs. H. Crowell Freeman; *Asst. Treas.*, Mrs. James F. Dissell; *Exec. Dir.*, C. Rollin Zane.

House of Good Shepherd, Marian Hall.—Office: 170 Sisson Ave. *Pres.*, Most Rev. Henry J. O'Brien, D.D.; *Vice Pres.*, Sister Mary Francis; *Secy.-Treas.*, Sister Mary Veronica.

NEW BRITAIN. *The Children's Home Assoc.*—Office: 370 Linwood St., New Britain. *Pres. and Treas.*, Haddon E. Klingberg; *Secy.*, Mrs. Myrtle Klingberg; *Dir.*, Haddon E. Klingberg.

Polish Orphanage.—Office: 594 North Burritt St., New Britain. *Pres.*, Most Rev. Henry J. O'Brien, D.D.; *Secy.*, Sister Mary Febronia; *Treas. and Supt.*, Mother Mary Serafina.

NEW HAVEN. *Children's Center* (New Haven Orphan Asylum)—Office: 1400 Whitney Ave., Hamden. *Pres.*, Mrs. Marshall H. Williams; *Secy.*, Mrs. Norman Bryant; *Treas.*, Mrs. Edwin Pugsley, Jr.; *Exec. Dir.*, Oscar D. Weiner.

Highland Heights (Formerly St. Francis Orphan Asylum)—Office: 75 Highland St., New Haven. *Pres.*, Most Rev. Henry J. O'Brien, D.D.; *Secy.*, Dr. William J. Logan; *Treas.*, Sister Mary Kenneth.

THE PRESS OF CONNECTICUT

The Associated Press, State Bureau, P.O. Box 601, New Haven 3, Ronald Autry, Chief of Bureau; 721 Main St., Hartford, Howard Albert, Correspondent. *The Connecticut News*, 3035 Park Ave., Bridgeport, Louis Brustein, General Manager. *Metropolitan News Assoc.*, P.O. Box 503, Bridgeport, Robert Edwards, General Manager. *United Press International*, 190 Trumbull St., P.O. Box 1349, Hartford, William D. Clark, Conn. News Manager; Jerauld T. Manter, Bureau Manager.

DAILY NEWSPAPERS

Except Sunday

*Evening Where Pub. and Name	Politics	†Morning Editor
Ansonia, *The Evening Sentinel**	Ind. Rep.	Charles H. Flynn
Bridgeport, *Post**	Ind.	Andrew H. Lyon
Telegram†	Ind.	Andrew H. Lyon
Bristol, *Press**	Ind. Rep.	Kenneth H. Simmons
Danbury, *News-Times**	Ind.	Stephen A. Collins
Greenwich, *Greenwich Time**	Ind. Rep.	Ted Yudain
Hartford, *Courant*†	Rep.	Herbert Brucker
*Times**	Ind. Dem.	Ward E. Duffy
Manchester, *Evening Herald**	Ind. Rep.	Alan H. Olmstead
Meriden, *Journal**	Ind.	Sanford H. Wendover
Record†	Ind. Rep.	Warren F. Gardner
Middletown, *Press**	Ind.	Russell G. D'Oench, Jr.
Naugatuck, *News**	Ind.	Joseph P. Donahue
New Britain, *Herald**	Ind.	Mrs. Agnes Vance Weld
New Haven, *Journal-Courier*†	Ind.	Gerard Harrington
*Register**	Ind.	John Day Jackson
Yale Daily News†	Ind.	Albert S. Pergam
New London, *Evening Day**	Ind. Rep.	George E. Clapp
Norwalk, *Hour**	Ind.	Sidney A. Bedient
Norwich, *Bulletin*†	Ind. Rep.	Myles E. Standish
Stamford, *Advocate**	Ind. Rep.	E. R. McCullough
Torrington, *Register**	Ind. Rep.	Walter G. Gisselbrecht
Waterbury, *American**	Ind. Rep.	Raymond J. Fanning
Republican†	Ind. Rep.	William W. Vosburgh, Jr.
Willimantic, *Chronicle**	Ind.	James M. Malone
Winsted, *Citizen**	Ind. Rep.	Theodore Vaill

SUNDAY NEWSPAPERS

Bridgeport, *Sunday Herald*	Ind.	Leigh Danenberg
Sunday Post	Ind.	Andrew H. Lyon
Hartford, *Sunday Courant*	Rep.	Herbert Brucker
Milford, *Sunday Citizen*	Ind.	Edward DeCourcy
New Haven, *Sunday Register*	Ind.	John Day Jackson
Norwich, *Sunday Bulletin*	Ind. Dem.	Myles E. Standish
Waterbury, *Sunday Republican*	Ind. Rep.	William W. Vosburgh, Jr.

WEEKLY NEWSPAPERS

Where Pub. and Name	Politics or Trade	Editor
Branford, *The Branford Review*	Ind.	John B. Landry
Brookfield, *Brookfield Journal*	Ind.	Newell Rogers
Cheshire, *Herald*	Ind.	Howard D. and Ruth C. True
Clinton, *Recorder*	Ind.	Mrs. Gwendolyn Glynn
Colchester, *Citizen*	Ind.	Harriet Bron and Henry E. Josten
Collinsville and Simsbury, *Farmington Valley Herald*	Ind.	Louis E. Ball, Jr.
Danielson, *Windham County Transcript*	Ind.	A. R. J. Herklots
Darien, *Review*	Ind.	Edmund J. Chrostowski
Deep River, *The New Era*	Ind.	Henry E. Josten
East Hampton, *News*	Ind.	Audrey W. Keith
East Hartford, *Gazette*	Ind.	Richard A. Woodley
Glastonbury, *The Glastonbury Citizen*	Ind.	Henry Hallas
Groton, *The Groton Life*	Ind.	George E. MacDougall
Guilford, *The Shore Line Times*	Ind.	H. Philip Dudley
Hamden, *Hamden Chronicle*	Ind.	Francis J. O'Connor
Hartford,		
The Catholic Transcript	Religious	Rt. Rev. Msgr. John S. Kennedy
Commercial Record	Ind.	George R. Glendining
The Connecticut Jewish Ledger	Ind.	Rabbi Abraham J. Feldman, D.D.
Conn. Law Journal	Law	John J. Sweeney
Hartford Bulletin	Ind.	Ven S. Sequenzia
Jewett City, *The Star*	Ind.	Arthur G. St. John
Kent, *Good Times Dispatch*	Ind.	Jane M. and John D. Greene
Lakeville, *Journal*	Ind.	Ann Hoskins
Litchfield, *Enquirer*	Ind.	Kenneth W. Clymer
Meriden, *The Independent*	Ind.	Francis Lombardo
Middletown,		
Middletown Bulletin	Ind.	Max Corvo
*Wesleyan Argus**	Ind. Dem.	Lawrence S. Grow
Milford, *Citizen*	Ind.	Edward DeCourcy
Moosup, *The Journal Press*	Ind. Rep.	Dorothy S. Barber

*Published bi-weekly

Where Pub. and Name	Politics or Trade	Editor
Mystic, *The Compass*	Ind.	Richard B. Ross
New Britain, *Catholic Leader*	Ind.	Charles S. Marut
New Canaan, *Advertiser*	Ind.	Carlton Hill
New Haven, *The Commercial Record*	Ind.	Wilfred J. Kennedy
New London, *Life*	Ind.	George E. MacDougall
New Milford, *Times*	Ind.	Richard E. Gallagher
Newington, *Town Crier*	Ind.	Philip Calderazzi
Newtown, *Bee*	Ind.	Paul S. Smith
Niantic, *The Niantic News*	Ind.	Duncan H. Fraser
North Canaan, *Connecticut Western News*	Ind.	Mrs. Clare T. Grannan
Old Greenwich, *The Village Gazette*	Ind.	Wakeman Hartley
Plainville, *News*	Ind.	James E. Petersen
Putnam, *Patriot*	Ind.	Daniel J. Hyland
Windham County Observer	Ind.	Arthur P. Bove
Redding, *Redding Times*†	Ind.	Ben C. Crisman
Ridgefield, *Press*	Ind.	Karl S. and Elizabeth Nash
Rockville, *Journal*	Ind. Rep.	Erika E. Pilver
Leader	Ind.	Thomas F. Rady
Seymour, *Record*	Ind.	Michael N. Posypanko
Southington, *News*	Ind.	Robert M. Conrad
Stafford Springs, *The Stafford Press*	Ind.	Mrs. Ethel L. Warner
Stamford, *The Stamford Shopper and The Stamford Weekly Mail*	Ind.	Harry Rosenbaum
Stratford, *News*	Ind.	Richard M. Diamond
Thomaston, *Express*	Ind.	John Bishop
Thompsonville, *The Thompsonville Press*	Ind.	Irving J. Zweig
Trumbull, *The Trumbull Times*	Ind.	Jerome K. Boin
Wallingford, *Wallingford-North Haven Post*	Ind.	James Mason
Waterbury, *Citizen of Connecticut**	Ind. Dem.	Ciro Lanza
Watertown, *Town Times, Inc.*	Ind.	William E. Simmons
West Hartford, *News*	Ind.	John P. Turner
West Haven, *Town Crier*	Ind.	James C. Sullivan

*Published semi-monthly †Published bi-weekly

Where Pub. and Name	Politics or Trade	Editor
Westport,		
*The Town Crier of Westport, Fairfield and Weston**	Ind. Rep.	Luis J. A. Villalon
Wethersfield,		
The Wethersfield Post	Ind.	William W. Keifer
Wilton, *Bulletin*	Ind.	David D. Gearhart and Karl S. Nash
Windsor, *News-Weekly*	Ind.	J. Jeremiah Hallas
Windsor Locks, *Journal*	Ind.	J. Finton Wallace

MONTHLY NEWSPAPERS AND MAGAZINES

Ashford, *The Ashford Citizen*	Ind.	Board of Editors
Darien, *Grade Teacher*	Education	Miss Toni Taylor
Farmington,		
The Acorn Journal	Ind.	Ring T. Carde
St. Patrick's Staff	Ind.	Ring T. Carde
Hamden,		
Connecticut AFL-CIO Vanguard	Ind.	Harold Senior
Hartford,		
The Connecticut Italian Review	Ind.	Ven S. Sequenzia
Connecticut Teacher	Education	Lyndon U. Pratt
The Hartford Automobiler†	Auto Club	W. G. Robinson
The State Employee	Employee News	Malcolm Morse
Meriden, *Il Sole (The Sun)*	Literary	Joseph A. DiLoreto
New Haven,		
American Journal of Science	Scientific	John Rodgers and Joseph T. Gregory
American Scientist‡	Scientific	Hugh S. Taylor
Columbia	K. of C.	John B. Donahue
Connecticut Medicine	Medical	Denis S. O'Connor, M.D.
Connecticut Motorist	Motor Club	John J. Casey
Yale Alumni Magazine	College	Francis W. Bronson
Yale Law Journal	Legal	Robert E. Hudec
Yale Literary Magazine	Literary	Joseph William Harned
Yale Review‡	Ind.	John E. Palmer
Yale Scientific Magazine	Scientific	Bruce W. McCaul
New London,		
Connecticut Circle†	Ind. Rep.	Harry F. Morse
Stamford,		
Wire and Wire Products	Ind. Rep.	Edmund D. Sickels
Waterbury, *National Reviewer*	Ind.	Margaret E. Fenske
West Hartford,		
Connecticut Industry	Mfg.	Leslie M. Bingham
Windsor,		
Connecticut State Journal	Ind.	J. Jeremiah Hallas

*Published semi-weekly †Published bi-monthly ‡Published quarterly

CONNECTICUT EDITORIAL ASSOCIATION

(Organized January 16, 1888)

Pres., Henry E. Josten, Deep River New Era; *Vice Pres.* (daily div.), Rudolph M. Hennick, Naugatuck Daily News; *Vice Pres.* (weekly div.), Charles B. Lenahan, Hamden Chronicle; *Secy.-Treas.*, C. J. DelVaglio, Thomaston Express; *Exec. Secy.*, John H. Gleason, University of Connecticut.

County Vice Pres.—Hartford County, John Rohrbach, *East Hartford Gazette; New Haven County*, Alfred Stanford, *Milford Citizen; New London County*, Richard Ross, *Mystic-Stonington Compass; Fairfield County*, John W. Nash, *Brookfield Journal; Windham County*, A. R. J Herklots, *Windham County Transcript*, Danielson; *Litchfield County*, Monroe Hall, *Lakeville Journal; Middlesex County*, Sam B. Warner, *Clinton Recorder; Tolland County*, John Sweeney, *Rockville Journal.*

THE LAUREL CLUB (Organized 1909)—To foster cooperation among legislative newspapermen; to promote better government by accurate and fearless reporting; to puncture the overinflated egos of legislators—Club Constitution.

Pres., Jerauld Manter, *United Press International; 1st Vice Pres.*, John K. Borland, *Hartford Times; 2nd Vice Pres.*, Irving Kravsow, *Hartford Courant; Secy.*, James Mutrie, Jr., *New Haven Register; Treas.*, Robert W. MacGregor, *Hartford Times; Asst. Treas.*, Thomas Eaton, *WTIC; Exec. Secy.*, Keith Schonrock, *Hartford Courant; Exec. Committee—Chm.*, William J. Walsh, *Bridgeport Post-Telegram;* Jack Zaiman, *Hartford Courant;* Albert J. Ahern, *New Haven Register;* Sherman London, *Waterbury Republican-American;* Einar Gustafson, *Middletown Press.*

CONNECTICUT DAILY NEWSPAPERS ASSOCIATION—*Pres.*, E. Bartlett Barnes, *Bristol Press; Vice Pres.*, Walter G. Gisselbrecht, *Torrington Register; Secy.*, Kenneth M. Carter, *Waterbury Republican-American; Treas.*, John E. Pfriem, *Bridgeport Post-Telegram.*

CONNECTICUT COUNCIL ON FREEDOM OF INFORMATION—*Chm.*, William J. Foote, *Hartford Courant; Vice Chm.*, Daniel W. Kops, WAVZ, New Haven; *Secy.-Treas.*, Thomas Eaton, WTIC, Hartford.

STANDARD BROADCASTING STATIONS IN CONNECTICUT

Location	*Call Letters*	*Licensee*	*Manager*	*Frequency*	*Power*
Ansonia	WADS	The Valley Broadcasting Co.	Sydney E. Byrnes	690	500W
Bridgeport	WICC	Connecticut-New York Broadcasters, Inc.	Kenneth M. Cooper John E. Metts	600	1,000W
Bridgeport	WNAB	WNAB, Inc.	John L. Ellinger	1450	250W
Bristol	WBIS	The Bristol Broadcasting Corp.	R. C. Kilbourn	1440	500W
Danbury	WLAD	The Berkshire Broadcasting Corp.	Sol Robinson	800	250W
Groton	WSUB	Lawrence A. Reilly and James M. Spates	Lawrence A. Reilly	980	1,000W
Hartford	WCCC	Greater Hartford Broadcasting Co., Inc.	Ralph H. Klein	1290	500W
Hartford	WDRC	Buckley-Jaeger Broadcasting Corp. of Conn.	Victor Forker	1360	5,000W
Hartford	WPOP	Tele-Broadcasters of Conn., Inc.	Philip Zoppi	1410	5,000W
Hartford	WTIC	Travelers Broadcasting Service Corp.	Walter C. Johnson	1080	50,000W
Manchester	WINF	Manchester Broadcasting Co.	John Deme	1230	250W
Meriden	WMMW	Silver City Crystal Co.	G. A. Kruttschnitt	1470	1,000W
Middletown	WCNX	The Middlesex Broadcasting Co.	Richard J. O'Brien William J. O'Brien, Jr.	1150	500W
New Britain	WHAY	The Central Conn. Broadcasting Co.	Edward C. Obrist	910	5,000W
New Britain*	WKNB	The Beacon Broadcasting Co.	Norton I. Virgien	840	1,000W
New Haven	WAVZ	The WAVZ Broadcasting Corp.	Daniel W. Kops	1300	1,000W
New Haven	WELI	Connecticut Radio Foundation, Inc.	Richard W. Davis	960	5,000W
New Haven	WNHC	Triangle Publications, Inc.	Dick Chalmers	1340	250W
New London	WNLC	The Thames Broadcasting Corp.	Gerald J. Morey	1490	250W
Norwalk	WNLK	Norwalk Broadcasting Co.	James Stolcz	1350	500W
Norwich	WICH	Eastern Conn. Broadcasting Co.	Donald Lasser	1310	1,000W
Old Saybrook	WLIS	Long Island Sound Radio Corp.	Joseph P. Trantino	1420	500W
Putnam	WPCT	Israel Putnam Broadcasting Co., Inc.	Henry E. Breault	1350	1,000W
Stamford	WSTC	The Western Conn. Broadcasting Co.	Julian Schwartz	1400	250W
Torrington	WBZY	Pioneer States Broadcasters, Inc.	Gene Valentino	990	1,000W
Torrington	WTOR	The Torrington Broadcasting Co., Inc.	Edmund Waller	1490	250W
Waterbury	WATR	WATR, Inc.	Samuel R. Elman	1320	5,000W
Waterbury	WBRY	Waterbury Broadcasting Corp.	Robert S. Holczer	1590	5,000W
Waterbury	WWCO	WWCO, Inc.	Herbert Bloomberg	1240	250W
Westport	WMMM	Westport Broadcasting Co.	Sidney J. Flamm	1260	1,000W
Willimantic	WILI	Herbert C. Rice	Herbert C. Rice	1400	250W

* Main studios and offices located at 1422 New Britain Ave., West Hartford.

FREQUENCY MODULATION STATIONS AUTHORIZED IN CONNECTICUT

Location	*Call Letters*	*Licensee*	*Manager*	*Frequency*	*Power*
Bridgeport	WJZZ-FM	Connecticut-New York Broadcasters, Inc.	Kenneth M. Cooper John E. Metts	99.9MC	9,000W
Brookfield	WGHF-FM	Eastern Broadcasting System, Inc.	A. J. Detzer	95.1MC	20W
Danbury	WLAD-FM	The Berkshire Broadcasting Corp.	Sol Robinson	98.3MC	340W
Hartford	WCCC-FM	Greater Hartford Broadcasting Co., Inc.	Russ Naughton	106.9MC	6,800W
Hartford	WRTC-FM	Trinity College	Charles G. Mixter, III	89.3MC	145W
Hartford	WTIC-FM	The Travelers Broadcasting Service Corp.	Walter C. Johnson	96.5MC	20,000W
Manchester	WINF-FM	Manchester Broadcasting Co.	John Deme	107.9MC	5,400W
Meriden	WBMI	Silver City Crystal Co.	Carl W. Schultz	95.7MC	20,000W
New Haven	WNHC-FM	Triangle Publications, Inc.	Howard Maschmeier	99.1MC	10,000W
Stamford	WSTC-FM	The Western Conn. Broadcasting Co.	Julian Schwartz	96.7MC	650W

TELEVISION STATIONS IN CONNECTICUT

Location	*Call Letters*	*Licensee*	*Manager*	*Channel Number*
Bridgeport	WICC-TV	Connecticut-New York Broadcasters, Inc.	Kenneth M. Cooper John E. Metts	43
Hartford	WHCT	Hartford Phonevision Co.	Edward D. Taddei	18
Hartford	WTIC-TV	The Travelers Broadcasting Service Corp.	Walter C. Johnson	3
New Britain*	WHNB	Connecticut Television, Inc.	Robert W. Bray	30
New Haven	WNHC-TV	Triangle Publications, Inc.	Howard Maschmeier	8
Waterbury	WATR-TV	WATR, Inc.	Samuel R. Elman	53

*Main studios and offices located at 1422 New Britain Ave., West Hartford.

ADVENT CHRISTIAN CHURCH

Mrs. Robert C. Hewitt, *Secy.*, 83 Cherry St., Waterbury 4. ORDAINED MINISTERS of the Connecticut and Western Massachusetts Advent Christian Conference, Inc.

ORDAINED MINISTERS:

Adams, Ivan E. Hartford
Ainsworth, Ariel C. Lenox, Mass.
Allen, Arthur C. Torrington
Aulis, Gerald A. E. Norwalk
Batchelor, Percy R. Bridgeport
Bezanson, Walter S. So. Vernon, Mass.
Bowden, Raymond W. Lenox, Mass.
Carter, Linden J. E. Norwalk
Collins, Oral E. Lenox, Mass.
Conklin, John L. Torrington
Donohoe, Don M. Bridgeport
Farnum, Mathew H. Wallingford
Flewelling, Fred So. Vernon, Mass.
Gray, George A. Wallingford
Hambidge, William I. Danbury
Hewitt, Robert C. Waterbury
Kennison, Isabel W. So. Vernon, Mass.
MacCaul, Reginald W. Rocky Hill
Moore, Everett B. So. Vernon, Mass.
Nichols, James A. Lenox, Mass.
Northup, Arthur B. Lenox, Mass.
Osborne, Victor B. Bristol
Page, Amos D. New Milford
Phelps, William H. Bridgeport
Schule, John D. Danbury
Sturdevant, G. Franklyn Westfield, Mass.

LICENTIATES: *Preacher's Licenses and Christian Worker's Certificates.*

Adams, Mrs. Flossie M. Danbury
Carpenter, John Lenox, Mass.
Cutler, Miss Barbara Brattleboro, Vt.
Dunklee, Courtland E. So. Vernon, Mass.
Hinckley, Burton Norwalk
Justice, Robert Lenox, Mass.
Monroe, Hubert R. Lakeside
Monroe, William Lakeside
Patterson, Harold R. Westfield, Mass.
Polk, Charles Lenox, Mass.
Quimby, Christine G. So. Vernon, Mass.
Stone, Zephie Meriden
Waterman, Earl Lenox, Mass.
Webb, Mrs. Grace M. Danbury

BAPTIST

Connecticut Baptist Convention, 100 Bloomfield Ave., Hartford 5
Rev. Nicholas Titus, *Executive Secretary*

CONNECTICUT BAPTIST PASTORS WITH POST OFFICE ADDRESSES

Abel, Earl A. Noank
Arthur, Brenton J. K. Putnam
Ball, J. P. Norwalk
Bass, A. C. Bridgeport
Baxter, W. Lee Stamford
Benson, William N. Willimantic
Bernadt, Alfred R., Sr. Southington
Bernadt, Alfred R., Jr. New Haven
Binch, Samuel R. New Haven
Boddie, Richard E. Bridgeport
Bowes, David Plainfield
Bray, Charles A. Stratford
Brown, James K. Deep River
Bruce, Frederick R. North Haven
Cestaro, Mario (Cong.) Waterbury
Christensen, William E. Stratford
Conover, J. Stanton West Hartford
Cooper, Kenneth M. Torrington
Craig, D. S. Hartford
Crawford, Ward H. Ansonia
Cummings, Roswell S. Wallingford
Dorr, Arthur J. Storrs
Doughty, Henry South Woodstock
Emerson, Forrest K. Niantic
Emery, L. F. Mystic
Emig, Donald (Cong.) Rowayton
Eno, Glenn T. Essex
Farnsworth, Winthrop W. Rockville
Foreman, Heyward M. New Britain
Freeman, Herbert J. Hamden
Freiert, Jerry C. Canton
Gallup, Cecil D. Greenwich
Garvin, Albert A. New London
Hall, William H. New Haven
Hardy, Richard B. West Hartford
Harrell, Robert H. Waterbury
Hatch, Kenneth S. Norwich
Helms, Hal McE. Hartford
Hiltabidel, Wade D. Old Mystic
Horn, Howard P. (Cong.) Winsted
Humphreys, Paul M. Waterbury
Iffland, Donald M. Plainville
Ihloff, Charles H. (Cong.) Brooklyn
Jackson, William Hartford
Johnson, William O. Stratford
Jones, Luther A. Hartford
Kearney, Ray L. Hartford
King, Paul Warrenville
LaBombard, Floyd I. Norwich
Larsen, Larry L. Meriden

Lossing, Donald M. Ansonia
Lutz, August Meriden
Lyman, Alan Hampton
Lyon, Frederick W. Thompson
Marius, Richard C. Woodbridge
Mason, Merle H., Ph.D. New London
May, Howard E., Jr. So. Willington
McBride, James W. West Hartford
McGaw, Allan Branford
McPhee, Richard S. New Britain
Mitchell, Timothy P. Hartford
Molnar, William B. Bridgeport
Molton, Warren L. Poquonock Bridge
Moody, Robert A. Hartford
Murphy, William T., Jr. New Haven
Murry, William R. Shelton
Neubert, John R. Manchester
Oates, F. D. Hartford
Peters, Claude L. Stamford
Peters, James D., Jr. Bridgeport
Peterson, H. R. Meriden
Philpot, William M. New Haven
Pierce, Richard N. Yalesville
Powell, C. P. Norwich
Purchase, Richard T. Chestnut Hill
Rebmann, Edward A. (Adv. Chr.) Colchester
Reed, Jonathan E. Waterbury
Robinson, Donald A. Danielson
Sargent, Charles J., Jr. Stamford
Schluntz, Holger N. Bristol
Schoepfer, Walter Norwich
Scott, Allen W. East Lyme
Seguine, Ralph H., Jr. Norwalk
Sheckells, Albert W. Bridgeport
Shepler, Nicholas Mystic
Shiffer, Fred L., D.D. Meriden
Sinclair, George H., Jr. Middletown
Sisk, Joseph A. Suffield
Smith, Clayton F. Hartford
Sullivan, William W. Bridgeport
Taylor, Clifford H. Montville
Taylor, Julian A. Ansonia
Tillinghast, Harold Meriden
Trevorrow, Fred Stepney Depot
Watrous, Fred L., Jr. Westerly, R. I.
Watson, James E. Quaker Hill
Watson, Louis E. Jewett City
Welch, Stanley R. Bridgeport
Whitmarsh, Abbott W. West Haven
Williams, Rollin D. Plantsville
Williams, Samuel J. South Norwalk
Worcester, Carleton E. Stonington
Wyche, O. H. New Canaan
Zendzian, John H., Jr. New London

Ministers Without Pastoral Charges and Licentiates

Allen, William V. Yalesville
Beale, Leon Norwich
Bean, Samuel H. Norwich
Benedict, Ivan H. West Hartford
Biro, Michael Wallingford
Brown, Robert Bridgeport
Cauthen, Thomas Bridgeport
Cooley, Theodore Norwalk
Croom, A. A. New Haven
Dancy, Barry Stamford
Farnsworth, Fred M. Stepney Depot
Fitch, Dr. George New Milford
Foster, Arthur Loyd Stamford
Gaines, David P., D.D. Waterbury
Grant, Warren P. West Hartford
Heringer, Martin Glastonbury
Hildreth, E. Story Brooklyn
Hill, Richard B. Stratford
Lockyer, David Philadelphia
LoPresti, Salvatore Ansonia
McMillan, L. K. Stratford
Medley, Beaton Ansonia
Mercer, Arthur South Killingly
Paladino, Joseph West Hartford
Richardson, Joseph Ansonia
Smith, Jesse F. Suffield
Smith, Paul Hartford
Strouse, George Mystic
Tarbell, Arthur E. Suffield
Taylor, Robert New Haven
Webster, Harry Norwich

Ministers in Special Service

Banning, Charles F., D.D. Norwich
Brannen, Noah Japan
Channon, William Southington
Clark, M. Edward Wethersfield
Daviduk, John Mansfield Center
Eckard, Miriam B. Waterbury
Gilbert, Ellis Brooklyn
Giuliano, N. P. So. Norwalk
Gracey, Orice F. U. S. Navy
Hainer, Herbert M. Hampton
Heath, Axel Bridgeport
Hicks, William S. Bridgeport
Hughs, Carswell G. New Haven
Hulen, Amos B. New Haven
Israelson, Evert Rowayton
Jensen, Howard J. Seymour
Johnson, Major L., Jr. Chicago
Johnson, Major L., Sr. Wethersfield
Jones, Robert Q. Chaplain, U. S. Navy
Lamb, H. Coleman Hamden
Latourette, Kenneth S., D.D. New Haven
McCollum, Ivanhoe Danielson
Moye, Thomas U. S. Navy
Northrop, Miss Edith M. Niantic
Pouliot, Joseph E. Bridgeport
Reynolds, Frank E. Thailand
Robbins, Joseph C. New Haven
Roberts, John E. New Haven
Rott, Ralph R. Danielson
Rumsey, James E. Nashville, Tenn.
Schade, Paul G. U.S. Air Force
Shepherd, Dayton L. Centerbrook
Shepler, Louis J. Mystic
Spivey, Robert North Branford
Terrell, Wm. Sale, D.D. West Hartford
Terron, Jose Stratford
Woodworth, Albert S. Rockfall

CHURCH OF CHRIST, DISCIPLES

71 West St., Danbury
George W. Morris, *Minister*

CHURCHES OF CHRIST, SCIENTIST

LOCATED AT

Ansonia	Hartford (2)	New Canaan	Stamford
Bridgeport	Manchester	New Haven	Torrington
Bristol	Meriden	New London	Waterbury
Danbury	Middletown	New Milford	Westport
Essex	Milford	Norwalk	Willimantic
Greenwich	Mystic	Ridgefield	Wilton
Guilford	New Britain	Rockville	

CHRISTIAN SCIENCE SOCIETIES

LOCATED AT

Darien	Fairfield	Litchfield	Norwich	Old Lyme

The Christian Science Committee on Publication for Connecticut
Orin Edwards Carpenter, 36 Pearl St., Hartford 3.

REGISTERED CHRISTIAN SCIENCE PRACTITIONERS AND POST OFFICE ADDRESSES

Abbey, Mrs. Mae Keller Seymour
Allison, Mrs. Emma Mercedes Stamford
Bailey, Mrs. Ingrid H. Hartford
Bailey, Irving S. Hartford
Ball, Mrs. Evelyn S. Glastonbury
Barlow, Mrs. Ethel Parks Greenwich
Bensley, Mrs. Maria S. Waterbury
Bohn, Mrs. Leah New Canaan
Briggs, Mrs. Ruth Owen Storrs
Brodie, Mrs. Esther S. Westport
Brown, Mrs. Jeanne L. Stamford
Bryden, Mrs. Vera S. Simsbury
Buck, Mrs. Helen W. Northford
Butterworth, Benjamin T. New Canaan
Butterworth, Mrs. Nora Hart Bridgeport
Carpenter, Mrs. Lucille T. West Hartford
Carpenter, Orin Edwards Hartford
Chalker, Mrs. Corinne K. Clinton
Chase, Miss Katherine B. Bridgeport
Chatterton, Nathan G. New Canaan
Childs, Mrs. Helen B. Old Greenwich
Cliver, C. Eckford Mystic
Cobbey, Mrs. Margaret L. Stamford
Doolittle, Mrs. Helen Dalby Waterbury
Dunham, Mrs. Julia S. Manchester
Eitel, Mrs. Inez N. West Hartford
Entress, Mrs. Ella F. West Hartford
Estelle, Mrs. Marie W. Manchester
Feely, John F. Stamford
Ford, Mrs. Georgette Palmer Hartford
Fudge, Mrs. Anna Curtis Norwalk
Fulton, Mrs. Myrtle C. North Haven
Gammie, Mrs. Elizabeth I. Fairfield
Gesner, Mrs. Evelyn E. Mystic
Goeben, Mrs. Ruth M. West Hartford
Gordon, Mrs. Esther Morgan Avon
Greene, Mrs. Margaret R. Gammie Danbury
Haight, Mrs. Effie Jean Stamford
Hamilton, Miss Clara New London
Hammacher, Mrs. Elizabeth Mystic
Harding, Mrs. Elizabeth M. Westport
Harney, Lewis L. Greenwich
Hawk, Mrs. Marietta McGregor Greenwich
Heigham, Mrs. Jane Bridgeport
Hunter, Mrs. Alice D. Stamford
Jaynes, Mrs. Ruth C. West Hartford
Jillson, Miss May C. New Haven
Jordan, Miss Myrtle V. Columbia
Kammenzind, Mrs. Irene F. Newtown
Kelly, Mrs. Lillian C. Newtown
Krembs, Felix M. Wilton
Kuklis, Mrs. Hazel V. Darien
LePelley, Mrs. Maxine Sharon
Lewis, Mrs. Dorothy K. Glastonbury
Linsley, Mrs. Elizabeth Wilton
Loye, Mrs. Laura P. Hamden
Luther, Mrs. Ruth H. New Haven
Mann, Mrs. Mabel Ansonia
Mannel, Mrs. Mildred R. Waterbury
Mansfield, Mrs. Harriet H. New Haven
Marietta, Harold E. Greenwich
Marietta, Mrs. Virginia C. Greenwich
McGuire, Mrs. Alice Eyer Milford
Mead, Mrs. Jessie S. Ridgefield
Miagany, Leon A. Stamford
Middleton, Mrs. Frances Marie Greenwich
Mohr, Mrs. Emily Wooster Bridgeport
Moore, Mrs. Lillian H. Greenwich
Morgan, Mrs. Sara H. Torrington
Morrison, Mrs. Ruth M. Wilton
Motten, Mrs. Jessie B. Wethersfield
Nowell, Ames Darien
Oakley, Mrs. Mary Russell Guilford
Oehring, Mrs. Emee Borden Newington

Ogilvie, Mrs. Marguerite M. New Canaan
Peters, Miss Emily Llewellyn Stamford
Phelps, Mrs. Minerva M. Hamden
Phillips, Mrs. Margaret C. New Milford
Pierson, Mrs. Maude C. New Haven
Reis, Mrs. Adelaide B. Rowayton
Ring, Mrs. Marion C. Wilton
Roberts, Mrs. Margaret Hubbell New London
Rockwell, Mrs. Bertha C. Meriden
Rockwell, Mrs. Mary G. West Hartford
Rothe, Mrs. Edna R. Stratford
Sanford, Mrs. Emma B. Bethel
Schaff, Mrs. Margaret Greenwich
Schliff, Mrs. Lillian R. Waterbury
Shuit, Mrs. Rosaline E. Suffield
Skinner, Mrs. Anne Mae Norwalk
Stanwood, Mrs. Dorothy H. Wallingford
Stirling, Mrs. Edna Old Lyme
Strait, Miss Dorothy Stamford
Tibbetts, Mrs. Elizabeth Ford West Hartford
Towne, Mrs. Lucelia C. Bridgeport
Ulisney, Mrs. Edith Meriden
Ward, Mrs. Dorothea New Milford
Ward, Mrs. Marianne New Haven
Whitehead, Mrs. Helen Robertson Newington
Whittaker, Mrs. Olivia Putnam New Canaan
Willard, Mrs. Pauline H. Manchester
Williams, Mrs. Anna M. Wilton
Wilson, Mrs. Nanon B. Higganum

CHURCH OF THE NAZARENE

NEW ENGLAND DISTRICT

Superintendent, Rev. J. C. Albright, 19 Keniston Road, Melrose, Mass.

CLERGY AND POST OFFICE ADDRESSES

Brooks, Stanley Norwich
Keeler, Herman W. Hartford
Maybury, Byron H. Danielson
Pratt, G. Emery Hamden
Winslow, C. E. Manchester

NEW YORK DISTRICT

Superintendent, Rev. Robert I. Goslaw, 27 Wilson Street, Beacon, N. Y.

CLERGY AND POST OFFICE ADDRESSES

Bixby, B. J. Danbury
Patmore, Edwin A. Norwalk

CONGREGATIONAL

Congregational House, 125 Sherman Street, Hartford 5

CLERGY AND POST OFFICE ADDRESSES

Abbott, John W. New Haven
Adams, Nathan Greenwich
Anderson, Bruce F. Collinsville
Anderson, Wallace W. Bridgeport
Atkins, Charles L. Northford
Ayre, A. Russell New Milford
Bailey, Paul J. Somersville
Bainton, Roland H. New Haven
Barbour, Tom R. New Britain
Barnes, Ernest W. Torrington
Barr, W. Browne New Haven
Barstow, Robbins W. Stamford
Bartlett, H. Milton Oakville
Bartram, John T. Colchester
Bauer, Thorpe Glenbrook
Beadle, Harry A. Glastonbury
Beale, C. Gordon Greenwich
Bedient, Marlin C. Windsor
Belcher, Doris C. Prospect
Bengston, Ernest L., Jr. Winchester Center
Bermudes, Robert W. New Britain
Berriman, William Uncasville
Bills, Robert J. Meriden
Blocher, R. Banks Cheshire
Booth, A. Lynn Norwichtown
Bower, Franklin A. Madison
Bowman, Paul J. Rockville
Bradford, Alfred E. Devon
Bradley, C. Arthur Enfield
Bradley, Frederick M. West Avon
Bradley, William L. Hartford
Brookes, George S. Rockville
Brown, J. Good Glastonbury
Bunker, Kenneth C. Mystic
Burdon, Harold C. Newington
Burn, C. Neilson Orange
Burr, Francis P. Stratford
Burrows, Miller New Haven
Calhoun, Robert L. New Haven
Camp, Russell E. Wethersfield
Campbell, Charles G. Waterbury
Campbell, E. Alexander Hartford
Campbell, Thomas G. New Haven
Canney, A. Wallace North Westchester
Carlson, Alexander S. Granby
Carr, Aute L. New Haven
Carter, Edwin R. Cromwell
Carter, Richard P. Suffield
Carter, Willard T. Hartford
Cestaro, Mario Waterbury
Chadwick, Gilbert A. Plainville
Chandler, Theodore W., Jr. Manchester
Chaney, Elwyn B. Southport
Chapman, Edwin P. Mansfield Depot

Chase, Loring D.	New Canaan
Cheney, R. Nelson	Burlington
Christie, Ralph A.	Wethersfield
Clapp, Edward T.	Portland
Clark, Robert A.	Beacon Falls
Clarke, Arthur B.	East Granby
Coe, Buckner	Hamden
Cole, George D., Jr.	New Canaan
Conant, Ruth S.	Hartford
Conklin, George C., Jr.	West Hartford
Craw, Harold E.	Meriden
Crockett, David	Manchester
Crook, Malcolm	Groton
Croskery, Robert W.	Greenwich
Crowe, John R.	East Woodstock
Cullens, Paul A.	Newtown
Dahl, Edward C.	New Britain
Dahl, George	New Haven
Danforth, Ralph E.	Noank
Daniels, Gibson I.	Westport
Daniels, Israel	Jewett City
Daniels, Vincent H.	Old Greenwich
Darr, John W., Sr.	Middletown
Davis, Felix G.	Kensington
Davis, Jerome	West Haven
Deming, Wilbur S.	Fairfield
Desmond, M. Sargent	Danbury
deSousa, John R.	Hartford
Deyo, John M.	Southport
Dickerson, Herbert W.	Norwich
Divine, Robert J.	Seymour
Dixon, Theodore T.	Plainville
Dodds, Robert C.	Waterbury
Drew, Bernard T.	Hartford
Ebersole, Eleanor S. (Mrs.)	Hamden
Ebersole, Jay F.	Hamden
Edmonds, Edwin R.	New Haven
Edmondson, James V.	Haddam
Edwards, Robert L.	Hartford
Edwards, Sarah A. (Mrs.)	Hartford
Elmore, John R.	Hartford
Emig, Donald W.	Rowayton
English, James F.	Hartford
Ensign, Loring S.	Redding
Enslin, Irving J.	Litchfield
Euston, Walter H.	Deep River
Evans, George K.	Columbia
Evers, Samuel J.	Glenbrook
Ewing, G. Rolland	Torrington
Fairbank, Alan M.	Central Village
Fiedler, Raymond E.	Chaplin
Finleon, Patrick C.	East Windsor
Fisher, George F.	Hamden
Fiske, Robert D.	Durham
Fitzgerald, Arthur J.	Mansfield
Flory, Edgar A.	New Preston
Ford, C. Victor	Newington
Frazier, William F.	Old Greenwich
French, L. Clark	Higganum
Fricke, Charles H.	Stamford
Fuller, Montie J. B.	Thomaston
Garfield, E. Chandler	Union
Gerlinger, Charles E.	Bridgewater
Gettemy, James N.	Hartford
Gilchrist, George E.	Watertown
Graham, J. William L.	Lebanon
Gray, Henry D.	Hartford
Green, Henry E.	Torrington
Greene, Robert L.	Westport
Greenwold, Granville	Winsted
Griffin, Dale F.	Hartford
Grobe, Malcolm J.	Killingworth
Gustafson, James M.	Cheshire
Hainer, Herbert M.	Hampton
Hall, David C.	Oxford
Harper, L. Alexander	Trumbull
Harrison, Harold L.	Norwich
Harrison, Mary E. (Mrs.)	Norwich
Hartman, Justin J.	Norfolk
Hartshorne, Hugh	Hamden
Harwood, Douglas	New Haven
Haskins, Stuart C.	North Haven
Hayes, Edward H.	North Stonington
Haynes, Lowell Q.	Wethersfield
Heacock, Roland T.	Staffordville
Heaps, Allison Ray	Rockville
Heintzelman, David J.	Kent
Held, Frederick G.	East Hampton
Henderson, Robert W.	Middletown
Hickcox, Edward S.	North Woodbury
Higgins, Anne H. (Mrs.)	Wilton
Higgins, Arthur E.	Wilton
Higgins, Miriam J. (Miss)	Somersville
Hildreth, E. Story	Brooklyn
Hoag, W. D.	Old Lyme
Hodgkins, Laforest E.	Terryville
Holloway, Earl M.	Torrington
Horn, Howard P.	Winsted
Hoskins, Fred	Stamford
Hoskins, Robert W.	Bridgeport
Hoskins, Theodore G.	Westport
Hosmer, John W.	East Hampton
Houston, Stanley L.	Fairfield
Humes, Allen M.	Glastonbury
Humphrey, Seldon B.	New Haven
Huston, Hollis W.	Windsor
Hutcheon, Roy R.	Wapping
Hutchinson, Alan B.	New Fairfield
Hutchinson, Pauline C.	Mansfield Center
Ihloff, Charles E.	Brooklyn
Inderstrodt, William L.	Washington
Ingraham, Robert A.	Woodbury
Ives, Charles L.	Middlebury
Jaques, George E.	Jewett City
Johanson, E. Jerome	Avon
Johanson, Laura Lane (Mrs.)	Avon
Johnson, Frank A.	Waterbury
Johnson, Robert Y.	New London
Johnson, Sumner W.	Berlin
Jones, Keith M.	Wethersfield
Jordan, David A.	Chester
Keefer, C. Murray	Ansonia
Kennedy, Charles A.	Danbury
Kennedy, Daniel R., Jr.	Suffield
Kennedy, Melville T.	Norwichtown
King, Harry C., Jr.	North Franklin
Knapp, William T.	Hartford
Knight, John B.	Somers
Knox, Lewis A.	Hartford
Kohlhofer, Leonard B.	Middletown
Lane, G. Homer	Hartford
Lane, Robert C.	North Branford
Leach, Hubert F.	Ledyard

Leaker, Arthur D. Glastonbury
Leamon, J. Thomas Danielson
Legge, Charles W. No. Greenwich
Lehman, Allen S. Glastonbury
Lehmann, Delwin R. Wallingford
Lewis, Harland G. Farmington
Libby, Merton E. Old Greenwich
Liebe, Milton R. Deep River
Linden, Earl E. G. Willimantic
Linder, Eric C. A. Bridgeport
Lorimer, Allan I. Essex
Lovett, Sidney New Haven
Luccock, Robert E. New Haven
Lund, Anders G., Sr. South Woodstock
Lund, Clayton R. Ridgefield
Lundeen, L. Reinald South Norwalk
Lyman, Alan C. Hampton
Lynn, Paul R. Woodstock
MacArthur, James A. Coventry
Maclean, Wilfrid J. Norwich
MacDowell, Charles S. Bridgeport
MacLeod, Norman M., Jr. New London
MacLeod, Roderick A. Haddam
Manners, Roger E. Branford
Martin, Harold E. Norwalk
Martin, Harry S. Newington
Mast, E. Wallace New Britain
Mather, Alan F. Stratford
Mathis, John P. Wilson
McArthur, Harvey K. Hartford
McGown, Russell M. Stamford
McGuire, Stanley L. H. Greenwich
Meier, Robert L. West Hartford
Meineker, Edwin C. Coventry
Meserve, Howard C. Milford
Metzger, Roscoe F. Bloomfield
Miller, Chester E. Wilton
Millinger, Walter H. East Haven
Milne, George M. Woodbridge
Milnes, Russell H. Bethel
Mix, Ralph H. Springdale
Moe, Wm. C. H. Tolland
Momenthy, Frederick A. East Hampton
Morgan, Donald W. Litchfield
Mowrey, John D. Ledyard
Munger, Carlos E. Windsor
Murphy, Aubrey L. Greens Farms
Murphy, Warren V. Waterbury
Nelson, Roscoe West Hartford
Nelson, R. Winthrop South Windsor
Newsham, Harold G. Hartford
Newton, J. Edward Woodbridge
Newton, Joseph R. North Madison
Nicholson, Roger S. East Hartford
North, William V. Guilford
Nutting, Howard C. Bridgeport
Nye, Roland W. New Haven
Orr, Howard W. Bridgeport
Osborne, Donald F. Stony Creek
Osborne, Hendricks M. North Stamford
Osgood, C. Sumner Torrington
Owen, George B. Easton
Palmer, Kenneth L. Simsbury
Parcell, R. Lee, Jr. Plantsville
Pardue, Thomas E. Cheshire
Paterson, Arthur E. Middletown
Patterson, Elmer L. Derby
Pavy, Roy G. Chester
Pearman, Earl O. Middletown
Peck, Henry A. Windsor Locks
Peery, R. Russell Middletown
Pendleton, Charles L. New Haven
Peters, Joseph G. Mt. Carmel
Petty, A. Ray Hartford
Phibbs, Raymond C. Goshen
Phillippi, A. Karl East Haven
Plomer, C. Donald New Britain
Plumb, Albert H. Hartford
Pope, Liston New Haven
Porter, Mathew B. Jewett City
Potter, James H. Putnam
Potter, Rockwell H. Hartford
Powell, Thomas B. Hartford
Powers, Donald A. Windham
Putnam, Raymond G. Bethany
Ramaker, John South Glastonbury
Rebmann, Edward A. Colchester
Reese, Ernest A. Riverside
Reitinger, Robert H. South Glastonbury
Reuman, Otto G. Brookfield Center
Ricciardi, Natale Hartford
Richards, Bert W. Berlin
Richards, E. L. Bantam
Richardson, Harold W. Thomaston
Riggan, George A. Hartford
Robbennolt, Patricia (Mrs.) Stamford
Roberts, Elmore B. Clinton
Roberts, George West Hartford
Robinson, Henry E. Fairfield
Rose, Philip M. Glastonbury
Rudy, Walter L. Naugatuck
Ryder, Richard E., Jr. Newtown
Sandau, Wayne R. Ellington
Scavo, John E. Bridgeport
Schafer, William R. Broad Brook
Schmalz, Alfred Darien
Schubert, Paul New Haven
Sealand, Evans F., Jr. Canton Center
Seckerson, Howard A. Storrs
Shields, Hugh Ridgefield
Shimoda, Robert K. Talcottville
Shuff, Ivey J. Waterbury
Siekman, Arthur J. Wallingford
Simpson, Clifford O. Manchester
Sleeper, Murray F. New Hartford
Smith, Charles L., Jr. Shelton
Smith, Donald E. Hartford
Smith, George A. South Britain
Smith, J. Gorman Suffield
Smith, J. Howard New Haven
Snedecker, Rodney G. Woodstock
Snyder, Richard L. Westport
Snyder, Ross L. New Haven
Soper, Willard B. Naugatuck
Sparks, Robert West Avon
Stafford, Russell H. Columbia
Starr, Harris E. New Haven
Stearns, Gordon W., Jr. West Hartford
Stearns, Howard O., Jr. Putnam
Steece, Arvel M. Old Saybrook
Stevens, W. Millard Southington

Stone, Lawrence M. Salisbury
Stone, Walter M. West Hartford
Stone, Winthrop E. Torrington
Strait, Edmund R. Westport
Swainson, William Danielson
Sweetland, William V. Mystic
Talley, Joseph A. Waterbury
Tangarone, Adam A. Hartford
Taylor, Kenneth W. Shelton
Teale, A. E. Granby
Thistle, William T. Stafford Springs
Thomas, John E. Hartford
Thomas, Percy Old Mystic
Thomen, Willard E. Andover
Thompson, Louis S. Canaan
Thursby, Irvin G. Milford
Tinkham, Allen F. Niantic
Tozer, Arnold W. Manchester
Tracy, Charles K. Abington
Tribble, O. Hoyt Coventry
Tuck, William C. Cheshire
Twichell, Joseph H. West Hartford
Tyler, William F. Canterbury
Vail, Arnold R. Branford
VanCleef, Frank C. Tolland
Vanderburgh, Constance J. (Mrs.) West Cornwall
Vander Meulen, Allen, Jr. Waterbury
Van Voorhis, Richard New Haven
Vieth, Paul H. New Haven
Vincent, Laurence J. Manchester
Wade, Ronald C. Sherman
Waggoner, J. Garland Storrs
Walker, Edward A. Brookfield Center
Wallace, Arthur A. Torrington
Ward, W. Raymond Monroe
Webster, John P. West Hartford
Weigle, Luther A. New Haven
Weil, Arthur C. Rocky Hill
Welch, Maxwell M. Hartford
Wheelwright, Farley W. Greenwich
White, Sterling S. Elmwood
Whitehead, Marshall J. Waterbury
Whitsitt, Craig G. Hartford
Winston, Alexander P. New Haven
Wolff, Richard A. Bristol
Woodward, Truman H. East Hartford
Yee, James B. Unionville
Yordon, Henry K. Southbury
Young, Robert L. Woodmont
Zeckhausen, Paul Milford
Zezzo, Joseph Hartford
Zito, William Hartford

CONNECTICUT COUNCIL OF CHURCHES

60 Lorraine Street, Hartford 5

Pres., Dr. Merle H. Mason, 11 West St., New London; *1st Vice Pres.*, Dr. Paul W. Stoddard, Falls Village; *2nd Vice Pres.*, Rev. John H. Miller, 347 No. Main St., Waterbury 2; *3rd Vice Pres.*, Mrs. Schuyler Spaulding, 12 Ridgewood Rd., West Hartford 7; *4th Vice Pres.*, Robert Collins, 61 Warren Way, Watertown; *Secy.*, Rev. Kenneth Cooper, 350 Prospect Street, Torrington; *Treas.*, Alden T. Bunyan, 27 Cumberland Rd., West Hartford 7; *Gen. Secy.*, Rev. Harold B. Keir, 60 Lorraine Street, Hartford 5; *Assoc. Secy.*, Mrs. Major L. Johnson, 60 Lorraine Street, Hartford 5; *Planning Director*, Perry L. Norton, 11 Muzzey Street, Lexington, Massachusetts.

EVANGELICAL AND REFORMED CHURCH

Rev. Stephen M. Boszormenyi-Bessemer, D.D., Magyar Synod, 963 Laurel Ave., Bridgeport 4.

CLERGY AND POST OFFICE ADDRESSES

Beretz, Arpad Wallingford
Boszormenyi, Stephen M. Bridgeport
Butosi, John South Norwalk
Havadtoy, Alexander Fairfield
Nagy, Emil Bridgeport

GREEK ORTHODOX

Bishop, Rt. Rev. Athenagoras, St. Andrew's House, 180 Pond St., Jamaica Plain, Mass.

CLERGY AND POST OFFICE ADDRESSES

Kehayes, William S. Bridgeport
Kerames, George H. New Haven
Ksidias, Nicholas Danielson
Macris, George New London
Nikolopoulos, Nicholas Norwich
Poulos, George Stamford
Raptelis, Panagiotes Danbury
Rigopoulos, Constantine Waterbury
Saltis, Philip Stamford
Savas, George E. Thompsonville
Terezakis, Nicholas G. Hartford
Voultsos, Anastasios G. Norwalk
Vouros, Carl G. New Britain
Yakalis, George Ansonia

JEWISH

RABBIS AND POST OFFICE ADDRESSES

Adams, Alexander	Bridgeport
Auerbach, Selig S.	Torrington
Avigdor, Isaac	Hartford
AvRutick, Abraham N.	Hartford
Bernstein, Henry O.	New London
Blum, Jacob	Bridgeport
Bodenheimer, Hans S.	Hartford
Burnstein, Melvin	Norwalk
Cohen, William	West Hartford
Davidowitz, Moshe	Greenwich
Edelheit, Amos	Willimantic
Ehrenkrantz, Joseph H.	Stamford
Ehrlich, Abraham J.	Bristol
Eisenbach, Shalom	Storrs
Feder, Simcha	New London
Feldman, Abraham J.	Hartford
Feldman, Albert	New Haven
Geller, Michel D.	Norwich
Gellman, Aaron	New Haven
Gewirtz, Seymour	Waterbury
Glatt, Melvin	Stratford
Gluck, Theodore	Ansonia
Goldburg, Robert E.	New Haven
Goldstein, Leonard	New London
Goldzweig, Mordecai N.	Rockville
Gorelick, Leizer	New Haven
Hachen, David	South Norwalk
Hazelkorn, Arthur	Fairfield
Helman, Rayfield	Westport
Herman, Stanley	East Hartford
Jacobovitz, J. M.	Bridgeport
Kaplan, Louis	Bloomfield
Kazan, Stanley	Milford
Kessler, Stanley M.	West Hartford
Klein, Andrew	New Haven
Lebor, Sidney	New Haven
Levy, Theodore S.	Waterbury
Lindenthal, Haskel	Hartford
Malino, Jerome R.	Danbury
Martin, Albert L.	Bridgeport
Mirsky, Leon	West Haven
Mowshowitz, Samuel J.	Hartford
Nelson, Harry	Bridgeport
Pearlman, D. W.	Stamford
Pelchovitz, Ephraim	Bridgeport
Rackovsky, Isaiah	New Haven
Ralbag, Ruven	Winsted
Schechter, Bernard	Hartford
Schreier, Max	Bridgeport
Schuchatowitz, Aaron	New Haven
Schultz, Joseph	Norwich
Schwartz, Samuel	Norwalk
Shapero, Sanford	Bridgeport
Shulman, Nisan	Bridgeport
Silver, Samuel	Stamford
Silverman, Morris	Hartford
Smith, Joseph	Waterbury
Spevack, Joseph J.	Middletown
Tabachnik, Joseph	New Haven
Tarnor, Norman	New Haven
Troy, Albert	Meriden
Udovitch, Avrom	New Haven
Weinberg, Nathan	Hartford
Werner, Chaim	South Norwalk
Wind, Leon	Manchester
Zelkowitz, Marvin	Colchester
Zwelling, Harry	New Britain
Zywica, Meyer	Hartford

LUTHERAN

Secy., Connecticut Conference, Rev. Darvin Herman, 210 Farmington Ave., Plainville

CLERGY AND POST OFFICE ADDRESSES

Abel, Walter L.	Wapping
Anderson, C. Henry	Manchester
Anderson, C. Howard	Naugatuck
Anderson, Frank A.	Bridgeport
Andre, Norman	Branford
Baar, William H.	New Haven
Balaska, Andrew	Stafford Springs
Benken, Richard	Madison
Benson, Caryl V.	Bridgeport
Blake, Karl	Glastonbury
Borchert, O. A.	Seymour
Brandjar, Andrew M.	Danbury
Brandt, Eric O.	New Britain
Breuer, F. F.	Terryville
Brostrom, Carl A.	Willimantic
Chalupa, John	Bridgeport
Clausing, A.	Stamford
Diffenderfer, Robert C.	Bristol
Dodge, Frederick W.	Meriden
Dokken, Stanley	East Hartland
Drzik, John E.	Stafford Springs
Duchow, Martin	West Hartford
Endruschat, R. W.	New Haven
Estok, Daniel	Stamford
Fairman, William R.	New Haven
Fisher, Edward G.	Willimantic
Freimuth, Luther	Byram
Frick, Frederick W.	Norwich
Froehlich, Ronald	Trumbull
Gall, John D.	So. Norwalk
Gustafson, Alvar W.	New Britain
Hansen, Viggo	Bridgeport
Heck, H. W.	Greenwich
Heil, William T., Sr.	Meriden
Heinemeier, James	Enfield
Herman, Darvin	Plainville
Heydenreich, Robert	Waterbury
Hinlicky, W.	Stamford
Hoog, Winton M.	Meriden
Hrdlicka, Herbert D.	Bridgeport
Hulteen, B. Julius	West Hartford
Janssen, B. W.	Danbury
Jaxheimer, David	Rockville
Johnson, Bernhard	Stamford
Johnson, Paul G.	Centerbrook
Kline, Thomas	Wethersfield
Knull, Stanley H.	New Britain
Kron, Hilding I.	West Haven

Kuehn, Theodore	Wallingford
Larson, Arthur J.	Middletown
Lasky, Dale	Hamden
Lesslie, Arthur W.	Middletown
Levin, Ingmar L.	Ansonia
Lindevall, C. A.	Hamden
Livingston, Luther R.	New Haven
Lornell, Marcus	Bristol
Ludwig, Rudolph	Bridgeport
Lundmark, G. Uno	East Hartford
Macholz, Stanley	Bristol
Marwede, William	Naugatuck
Mather, Elwood E.	New Milford
Merdinyan, Wallace	New London
Milke, Oscar	Hartford
Moberg, Carl E.	Milford
Modean, Earl R.	Windsor
Mohrmann, J.	Waterbury
Nelson, John E.	East Hampton
Nelson, Gordon S.	Newington
Nielsen, Holger	Newington
Olsen, Elmer L.	Georgetown
Olson, Robert W.	Windsor
Ontko, Milan	Byram
Otten, Henry	Bridgeport
Otten, William H.	Bridgeport
Pauluhn, Cuthbert B.	Groton
Peterson, Harry A.	Hartford
Petzold, Earl	Southington
Pieper, E.	Rockville
Plagemann, Otto A.	New Britain
Platzer, Hans K.	Naugatuck
Prokopy, Paul	Manchester
Reisch, Paul C.	Stratford
Reith, Rudolph L.	Bristol
Roder, Louis J.	Middletown
Rogers, Howard	Naugatuck
Ruppar, William A.	Wethersfield
Sandberg, Ralph W.	Cromwell
Sandberg, Stanley	West Hartford
Seitz, Darrell	Cheshire
Sheehan, R.	New Hartford
Smeland, Leonard	Forestville
Sonstroem, E.	New Britain
Storek, Carl	Norwich
Sutterlin, Norman E.	Torrington
Swanson, C. Bertram	New Britain
Sukosky, Donald	New Haven
Teichmann, F. W.	Hartford
Thaler, Earl	West Hartford
Tietjen, H.	New Haven
Tomsuden, Henry J.	Southington
Vesper, Herman F.	Terryville
Wehmeyer, Herman D. (Emeritus)	Bethel
Wenzel, E.	South Norwalk
Werner, Oscar V.	Portland
Woy, Paul	Rocky Hill

METHODIST

NEW HAVEN DISTRICT

Superintendent, Rev. Arthur T. Tedcastle,
20 Broadfield Road, Hamden

CLERGY AND POST OFFICE ADDRESSES

Ackerly, George	West Haven
Amrein, A. S.	Wethersfield
Barnes, Wm. S.	No. Canton
Benedict, David C.	Bloomfield
Brown, Arthur C.	Ansonia
Cantrell, Burton	New Haven
Carlson, F. W.	Watertown
Carmichel, Campbell S.	Simsbury
Craig, William C.	Higganum
Fell, Robert	Clinton
Field, Clifford	West Granby
Fiske, Robert	Durham
Floyd, R. W.	New Haven
Fowler, Eugene C.	Bristol
Greene, Kenneth A.	Hartford
Grenfel, Jack	Hartford
Haight, C. A.	Wallingford
Hamblin, D. W.	Windsor
Hamilton, R. S.	North Haven
Hansen, Wilfred	New Britain
Heck, Earl C.	Bantam
Herrick, Charles N.	New Haven
Heuchert, John	New Haven
Hill, G. G.	Cheshire
Hogle, C. A.	Thomaston
Hogle C. Newman	Waterbury
Holman, Wm. W.	Derby
Johnson, Courtney	Middlefield
Johnson, Lowell	Pleasant Valley
Jones, E. A. Pollard	Bakersville
Jones, F. B.	Seymour
Kauffman, A. H.	Bethlehem
Kirkland, H. B.	Middletown
Kohn, Carl F. W.	Hartford
Lanham, Charles W.	West Hartford
Loder, Theodore	Yalesville
Mayo, Harold	Naugatuck
Miller, Harold E., Jr.	Southington
Moffat, Robert C.	South Meriden
Perkins, William H., Jr.	Kensington
Rackliffe, D. O.	Milford
Ranager, Walter C.	Shelton
Reith, E. G.	Waterbury
Rogers, W. F.	East Berlin
Ross, W. W.	Plainville
Seybold, Virden	New Haven
Shank, Jay R.	Litchfield
Smeltzer, R. E.	Hamden
Steinkraus, E. F.	Woodbury
Swain, Joseph R.	Torrington
Viets, Wallace	New Haven
Watson, Vincent	Forestville
Wilson, R. L.	Rocky Hill
Withey, G. L.	Meriden
Worley, L. F.	Hartford
Yerrington, R. Y.	Unionville
Yorden, H. K.	Southbury

NORWICH DISTRICT

Superintendent, Rev. Harvey K. Mousley, Bolton Center Road, R. D. 2, Manchester

CLERGY AND POST OFFICE ADDRESSES

Allen, Wesley — Willimantic
Almond, Lawrence — Manchester
Bennett, H. Osgood — Manchester
Berwick, Philip — Uncasville
Beskin, James E. — No. Grosvenor Dale
Burgess, Richard E. — Moosup
Callender, Stephen J. — Putnam
Covell, Warren E. — Rockville
Daley, Carlton J. — Vernon
Firby, Robert — Groton
Fredrikson, Ernst E. — Baltic
Grunden, William O. — Stafford Springs
Hill, David S. — Portland
Hill, Laurence M. — Jewett City
Jackson, Claribel — Moodus
Johnson, Evan R. — Thompsonville
Larsen, George — Jewett City
Loy, Allan W. — Mystic
MacPeek, Donald W. — Mystic
McGlinchey, Mrs. Jeanette — Windsorville
Mees, Matthew — East Hartford
Pearson, Kenneth J. — Hazardville
Post, John E. — East Hartford
Post, Kenneth — Moosup
Reed, Egar A. — Warehouse Point
Ripley, David A. — East Hartford
Sargent, C. Clifford — Norwich
Saunders, Carl W. — Gales Ferry
Siktberg, Carl — East Glastonbury
Smith, Percy — New London
Spurrier, Percy M. — Manchester
Tinkham, Allen — Niantic
Wenzel, John — Glastonbury
White, James L. — Danielson

NEW YORK DISTRICT

Superintendent, Rev. E. Leslie Wood, 791 Newfield Ave., Stamford

CLERGY AND POST OFFICE ADDRESSES

Alderson, William H. — Bridgeport
Austin, Charles L. — New Canaan
Beers, Edgar N. — Ridgefield
Berry, Arthur — Cos Cob
Bovee, Barton — Norwalk
Bulmer, Melville S. — Stratford
Clark, B. S. — South Norwalk
Clark, Fred — Stepney Depot
Clater, Alfred — Georgetown
Czar, George — Springdale
Dicken, T. M. — Gaylordsville
DuBois, Paul — Stamford
Eastman, Edward L. — East Norwalk
Ewing, P. M. — Stratford
Gutekunst, George C. — Westport
Gutekunst, Gurney — Rowayton
Hartney, Edwin A. — Trumbull
Hood, James S. — Bridgeport
Jenkins, Harold M. — Danbury
Law, Ronald S. — Fairfield
Mackenzie, Duncan — Cannondale
Mowat, William R. — Bridgeport
Notar, Nicola — Stamford
Olofson, John, Jr. — Darien
Randall, Wallace R. — Bethel
Ross, William W. — Easton
Schank, Charles E. — Milford
Schueler, F. W. — Cornwall Bridge
Snow, M. L. — Greenwich
Stout, Richard E. — Stamford
Swackhamer, T. C. — Stamford
Thomas, Jesse — Greenwich
Thomas, R. R., Jr. — Bridgeport
Trew, James B. — Stepney
Ulvedal, Ogmund — Stamford
Vink, Harold V. W. — New Milford
Wood, L. A. — Bridgeport
Young, Louis E. — Nichols

POLISH NATIONAL CATHOLIC CHURCH

CLERGY AND POST OFFICE ADDRESSES

Dabrowski, Leopold, Very Rev. — Bridgeport
Gogolski, John H. — Union City
Hyszko, Walter — Manchester
Kaczorowski, Louis — New Britain
Klimczak, Joseph — Wallingford
Kozlowski, Peter — New London
Kulawasz, Donald — Hartford
Styczynski, Peter — Thompsonville
Urban, John — Norwich

PRESBYTERIAN

Stated Clerk, Rev. Gurdon T. Scoville, 140 Mountain Road, West Hartford

CLERGY AND POST OFFICE ADDRESSES

Allsup, Frederick J. — Bridgeport
Andresen, Andres W. — Danbury
Anthony, Robert Warren — West Hartford
Bates, C. John L. — Greenwich
Baxter, John — Stamford
Byers, David M. — New Haven
Campbell, Donald F. — Stamford
Childs, Brevard S. — New Haven
DeWolfe, Norman S. — Noroton

Dirks, J. Edward New Haven
Dudley, Guilford, III Stamford
Field, Elliot Windham Center
Forman, Charles New Haven
Forsberg, Robert New Haven
Graham, Thomas W. Old Greenwich
Haverly, Arthur C. Bridgeport
Hedges, Thomas H. Thompsonville
Horton, Lawrence M. Noroton
Johnson, Tyler Thompsonville
Kauffroth, John A. Bridgeport
Kelsey, David H. New Haven
Key, Ralph W. Stamford
Kidd, Joseph New Canaan
Martin, Benjamin C., Jr. Milford
McConnell, William A. West Hartford
Mundell, William E. Old Greenwich
Murphey, Wiliam J. Greenwich
Nelson, Douglas New Haven
Nelson, John O. New Haven
Pollock, James W. Hartford
Russell, Robert M., Jr. New Haven
Schrader, George Hamden
Scoville, Gurdon T. West Hartford
Speers, T. Guthrie, Jr. New Canaan
Stier, W. Rudolf F. Trumbull
Wiles, Gordon P. New London
Wilson, Grover Stamford
Yager, H. Leon Granby

PROTESTANT-EPISCOPAL

The Rt. Rev. Walter H. Gray, D.D., S.T.D., 1335 Asylum Avenue, Hartford
The Rt. Rev. John H. Esquirol, S.T.D., Hartford

CLERGY AND POST OFFICE ADDRESSES

Albert, William J. Meriden
Anderson, Robert H., Jr. New Haven
Anderson, Roger B. T. Waterbury
Andrews, Nigel L. Old Lyme
Andrews, Sherman W. East Hartford
Appley, Byrle S. Stonington
Appleyard, Robert B., D.D. Greenwich
Atwood, R. MacKaye Thompsonville
Axelroad, Benjamin, F. J. Bridgewater
Bailey, Edwin P. Greenwich
Barbour, Paul H., D.D. West Hartford
Barnes, Bennett H., Jr. Stamford
Barnes, George L. Canaan
Baxter, Alan J. Greenwich
Beach, Prescott, Jr. Manchester
Beecher, Robert S. Hartford
Belden, Francis R. Hartford
Belden, Louis I. Manchester
Bello, Arthur E. Bridgeport
Belshaw, Harold, S.T.D. Greenwich
Belury, William R. Willimantic
Bierhaus, Edward G. Branford
Binnington, Percy M. Stamford
Blaikie, Frank E. Canaan
Bossiere, Jacques New Haven
Bowman, Stephen, C. V. Greenwich
Bradley, David T. P. New Haven
Brison, William S. Bethany
Brock, Raymond E. Guilford
Brown, David W. Norwich
Brown, F. Craighill, D.D. New Haven
Bryan, Robert A. Wallingford
Budde, Samuel A. Waterbury
Budding, J. Arthur East Haven
Burgess, Frederick West Redding
Byers, John R. B., Jr. Terryville
Cameron, Kenneth W., Ph.D. Hartford
Carberry, Oliver D. Fairfield
Carnegie, Kenneth D. New Haven
Catir, Norman Wallingford
Chappell, Thomas H. Lakeville
Charles, E. Otis Washington
Chase, Peter So. Kent
Cheney, Francis X. Southport
Cherbonnier, Edmond Hartford
Chesney, Daniel M. Newington
Chidester, W. Keith Noroton
Chowenhill, Nelson L. Hartford
Clement, Robert O. Yantic
Cobbett, George T. New Milford
Cochrane, Archie J. Bloomfield
Cole, Frank W. Plymouth
Coleman, Kenneth R. New Haven
Cook, Edward H. Hartford
Cooke, Douglas T. New Milford
Cotter, Francis J. M. Sharon
Couch, Woolsey E. New Haven
Cowles, David Waterbury
Cox, Ralph H. South Glastonbury
Cranston, John A. Riverside
Craven, Arnold B. Old Greenwich
Crawford, Donald W. Greenwich
Crocker, G. Rowell Oakville
Crockett, W. David Springdale
Crowell, Richard S. New Canaan
Cuffee, Aaron J. Bridgeport
Dare, Norman P. Bristol
Davidson, William Greenwich
Debboli, Walter A. Plainville
Dixon, E. Charles Storrs
Doing, Robert B., Jr. Forestville
Donegan, Harold Hand West Hartford
Dresser, Robert M. Groton
Dunn, Howard F. Litchfield
Edwards, Harold J. West Haven
Edwards, Lyford Fairfield
Ehart, Edward H., Jr. Norwalk
Ellwood, Donald C. Hartford
Estabrook, Earl S. East Berlin
Ferris, Fred I. E. Bethel
Findlay, John H. Wethersfield
Fitzgerald, George L. New Haven
Flesher, Hubert L. New Haven
Flisher, Leonard H. Wallingford
Flugstad, Thomas S. Pomfret
Foley, Jackson W. Watertown
Follett, Hebert L. Stratford
Foulkes, Maurice G. Hartford
Fraim, Edward T., II Bridgeport
French, Edward Naugatuck

Frye, Lincoln E. Durham
Giddings, Randall C. Redding
Gilmore, Gerald F. New Haven
Goodwin, Charles New Haven
Gracey, David Torrington
Graham, Loyal Y., III Stratford
Grant, James L. Rockville
Gray, Roger S. Long Hill
Greely, John A. Stonington
Green, Robert L., Jr. Wilton
Greene, Donald W. Hartford
Greer, Rowan A., III Fairfield
Gretz, John L. Southport
Grime, William West Hartford
Grissom, Martin L. East Haddam
Gummere, John W. New Haven
Hamlin, Elbert B. Waterbury
Harbour, Richard L. Greenwich
Harding, Roman L. Hartford
Hardy, Edward R. New Haven
Harvey, Joseph C. Middletown
Hatch, Richard D. Brooklyn
Hawkins, John J. Riverside
Haynsworth, William McC. Greenwich
Hemsley, Stanley F. Stamford
Henthorne, Granville V., Sr. Portland
Heltlinger, Richard F. New Haven
Hicks, R. Lansing, Th.D. New Haven
Hinckley, Norton G. Southington
Hollman, Elward D. Windsor
Holt, Nicholas H. Meriden
Howden, F. Newton Waterbury
Howell, Norman S., Th.D. Tariffville
Howell, Warren L. Stamford
Hammett, Robert L. Sharon
Hughes, John D. Waterbury
Hunt, Leland O. South Norwalk
Hunter, David R. Greenwich
Hutchens, Joseph W. Bridgeport
Hyde, James W. Salisbury
Jackson, Robert S. New Haven
Jepson, Albert Hazardville
Johns, David R. Hamden
Johnson, Adolph Orange
Johnson, John J. Bridgeport
Johnson, Joseph A. Hartford
Johnson, Richard A. Stamford
Jones, Clinton R. Hartford
Jordan, Richard G. New Haven
Karney, George J., Jr. Hartford
Kennedy, Dana F. Greenwich
Kennedy, Douglas W. West Hartford
Kibitz, William G. New Haven
Kinner, Kenneth H. Westbrook
Kinsolving, W. Ovid Bridgeport
Kline, Reamer, D.D. New Britain
Kromer, John S. Meriden
Labigan, Donald S. Kent
Lain, Smith L. Greenwich
Lambert, Alfred M. Hartford
Lang, Raymond, D.D. New Haven
Langdon, George D. Salisbury
Langhorst, Winfred B. Naugatuck
Lawson, Peter R. Broad Brook
Lawson, William R. Bloomfield
Leach, Floyd S., Ph.D. Rowayton
Leaker, Arthur W. Danielson
Lee, John D., Ph.D. Collinsville
Lewis, C. Pendleton Warehouse Point
Linsley, S. Wolcott New Haven
Locke, Bradford B., Jr. Guilford
Long, Maxwell B. Waterbury
Losch, Richard R. Torrington
Love, John B. Pomfret
Low, Allan Wallingford
Loweth, Douglas H. Quaker Hill
Luckenbill, F. Graham Danbury
MacIntosh, Standish Lime Rock
Manderbach, Aaron Ridgefield
Markle, Delmar S. Bridgeport
Martin, James F. Branford
Martin, Richard S. Monroe
McManis, Lewis W. Greenwich
McNulty, John A. Wethersfield
Merrill, Edward R. Old Saybrook
Merrill, Ralph E. New Britain
Middleton, A. Pierce, Ph.D. Brookfield Center
Miller, Perry C. East Norwalk
Miller, Randolph C., Ph.D. New Haven
Mills, Edward W. Stamford
Mitchell, Hugh F. West Hartford
Monk, Arthur J. Bristol
Morgan, Edward C. Bridgeport
Morrell, George R. Ansonia
Morrill, Grant A., Jr. New Canaan
Mutton, John W. Putnam
Palmer, Edward H. New Haven
Parker, Charles L. Preston
Patterson, John O. Kent
Pearson, Nelson R. Woodbury
Peet, Donald H. Plainfield
Penfield, William Kent
Perkins, Philip E., Jr. Nichols
Perry, DeWolf Waterbury
Persons, Alfred E. Darien
Pool, Harry R. Hamden
Porteus, Morgan Cheshire
Pyle, David McA. Kent
Racioppi, Joseph A. Bridgeport
Rathbone, Frank M. Norwich
Razee, George W. Thomaston
Read, Easton V. W. Bridgeport
Read, Ralph D., S.T.D. Hartford
Reed, David B. Greenwich
Rees, James H. New Haven
Richer, Victor G. Cheshire
Ripper, Stanley C. New Milford
Robbins, William R. New Haven
Roberts, Phillip W. Middle Haddam
Robertshaw, Arthur J. West Haven
Robertson, Charles N., III Sherman
Robinson, Bruce M. Sandy Hook
Robinson, Kenneth R. Wilton
Sacksteder, Overton Clinton
Salman, Donald R. Northford
Scales, Sherrill, Jr. Danbury
Schmidt, Thomas C. New London
Schroeder, William Norwalk

Seacord, Jay G.	Winsted
Seibel, James	New Haven
Shannon, Thomas J.	Pine Orchard
Shaw, Thomas N. F.	Bethel
Shay, Harold T.	Ansonia
Shepard, Charles N., D.D.	Bristol
Shepherd, Richard G.	Southbury
Shirley, Edward S.	Hartford
Simpson, Marcus J.	Portland
Skipton, Edwin A.	Newtown
Smith, Francis J.	Wethersfield
Smith, Richard U.	Cos Cob
Smith, Sherrill B., Sr.	Mystic
Smith, Sherrill B., Jr.	Easton
Soule, William E.	Waterbury
Spurrier, William A.	Middletown
Squires, Frank A.	Seymour
Starr, William F.	Hartford
Stevens, Gladstone H., Jr.	Devon
St. John, Seymour	Wallingford
Stone, Peter L.	Essex
Strying, Benjamin B.	Willimantic
Sutton, Fred P.	Shelton
Taft, Edward R.	Milford
Thomas, J. Moulton	Hartford
Thomas, John H.	Weston
Thomas, Kenneth D.	Hartford
Thompson, Hugh L. S.	Oxford
Tilghman, Henry A.	Yalesville
Tilson, Lewis N.	Roxbury
Treasure, Anthony P.	Norwalk
Urban, Joseph T.	North Haven
Urban, Percy L., D.D.	New Haven
Van Winkle, E. Kingsland	Hartford
Van Zandt, Malcolm J.	West Hartford
Vasquez, Paolo	Old Saybrook
Verdery, John D.	Danbury
Vilas, Franklin E., Jr.	New Canaan
Wagner, Clarence R.	Waterford
Walkden, Richard I.	Norwalk
Wardrop, Robert B.	Simsbury
Warner, Phillips B.	New Hartford
Watson, Robert W., Jr.	Hazardville
Webb, Carl J.	Glastonbury
Webb, Charles H.	Kent
Weber, William M.	Derby
Webster, J. Burt, D.D.	Stamford
Weeman, Gordon W.	Hebron
Whitley, Harry B.	Farmington
Wilbur, Paul D.	New London
Wilcox, George D., II	Stafford Springs
Wilkins, John P.	Bridgeport
Willard, C. Lawson, S.T.D.	New Haven
Williams, Alfred L.	Manchester
Williams, Earl T.	North Haven
Wilmer, Richard H., Jr., Ph.D.	New Haven
Wissemann, Andrew F.	Unionville
Witter, Paul M.	Newington
Wood, Alonzo	South Kent
Woodgates, George	Greenwich
Zimmerman, Jervis S.	West Haven

THE RELIGIOUS SOCIETY OF FRIENDS (QUAKERS)

Guilford—Rose Z. Schafer, *Clerk*, 265 Boston St.; *Hartford*—Elizabeth Taylor Butterworth, *Clerk*, Sunset Farm, West Hartford 7; *Middletown*—Vincent W. Cochrane, *Clerk*, 275 William St.; *New Haven*—John K. Musgrave, Jr., *Clerk*, 15 Dwight St.; *Newtown*—Kerstin T. Tribby, *Clerk*, R.D., Sandy Hook; *Stamford*—Stacey Widdicombe, Jr., *Clerk*, 21 Briar Bridge Rd., Darien; *Storrs*—John N. Phillips, *Correspondent*, 28 Mansfield Apts.; *Wilton*—Ralph H. Pickett, *Clerk*, 323 Old Post Rd., Fairfield.

ROMAN-CATHOLIC

ARCHDIOCESE OF HARTFORD

Hartford, New Haven and Litchfield Counties

Most Rev. Henry J. O'Brien, D.D., 140 Farmington Ave., Hartford

CLERGY AND POST OFFICE ADDRESSES

Abromaitis, Ignatius, M.S.	Hartford
Abugel, Stanley L.	Waterbury
Ahern, John S.	Hartford
Ambot, John	Hartford
Avampato, Dominic C.	Waterbury
Avampato, Joseph J.	Bristol
Balasa, J. M.	New Britain
Balgenorth, Joseph, M.S.	Hartford
Bannon, Joseph R.	Hartford
Barlowski, Joseph R.	New Britain
Barrett, Francis J.	Waterville
Barry, Daniel J.	Hamden
Bartkowski, Stephen	New Britain
Bartlewski, George	Bristol
Bartlewski, Paul	Thompsonville
Benesevich, Bronislaus P.	Hartford
Bennett, John J.	Avon
Berberick, Thomas E.	West Haven
Bergeron, Robert W.	East Hartford
Bieluch, Chester A.	Bristol
Bish, Anthony A.	Wallingford
Blackall, John C.	Waterbury
Blackall, L. Randall	Derby
Blanchfield, John P.	Waterbury
Blaney, Philip L.	Bloomfield
Bolton, Joseph F.	Burnside
Bomboliski, Anthony	Broad Brook
Bordignon, Angelo R.	New Haven
Botticelli, William P.	Torrington
Bowler, John J.	Wethersfield
Boyle, James M.	Hartford
Bratton, Francis J.	Milford
Bray, William A.	Ansonia
Breault, William, M.S.	Hartford
Breen, Francis P.	Devon
Brown, Vincent A.	Devon

Buckley, Joseph F.	Newington
Bufali, Armando	Hamden
Burnore, Joseph, M.S.	Hartford
Butcher, Bernard	Meriden
Butler, Francis T.	Manchester
Butler, George W.	Suffield
Byrne, John P.	Waterbury
Byrne, Timothy	West Haven
Byrnes, John J.	Bloomfield
Callahan, Albert A.	Seymour
Callahan, Francis X.	Waterbury
Callahan, Robert L.	Bloomfield
Campion, Thomas B.	Bloomfield
Cannon, Gilbert J.	Wallingford
Canny, Robert J.	New Britain
Carlone, James F.	New Haven
Carrig, John A.	Oakville
Carroll, James T.	Meriden
Carroll, Robert J.	New Haven
Carter, Allen E.	Hazardville
Carty, John J., M.S.	Hartford
Carukin, William A.	Elmwood
Casey, John D.	Meriden
Casey, Walter D.	Hartford
Cesaro, Nicholas J.	Bloomfield
Chadziewicz, E. A.	Bristol
Chagnon, Emil U.	Bristol
Chagnon, Robert	Burnside
Clabby, Raymond	New Haven
Clarkin, Herbert J.	Beacon Falls
Clifford, William D.	Waterbury
Cobb, Charles W.	New Haven
Cody, Henry P.	Naugatuck
Coholan, Philip	New Britain
Collonan, Joseph	Milford
Colton, Bradford H.	Hartford
Conefrey, James J.	Bloomfield
Conklin, Nathan J.	Meriden
Conlan, Edward B.	New Haven
Conley, John B.	Hamden
Connelly, James A.	Poquonock
Connor, John T.	Naugatuck
Cook, John P.	Waterbury
Cook, J. T.	Wallingford
Cooney, Andrew J.	Hartford
Coppa, Ernest J.	West Haven
Corcoran, C. H.	Meriden
Corrigan, Gerald T.	Plainville
Costello, John	New Britain
Cotter, John F.	New Haven
Crawford, John J.	Waterbury
Cretella, Biagio	Hartford
Cronin, William V.	New Britain
Croteau, Francis D.	Bristol
Crowley, Stephen L.	Hartford
Crudele, Settimio	Bristol
Cryne, Eugene	Waterbury
Cunningham, J. P.	New Britain
Cunningham, Joseph T.	Simsbury
Curran, John F.	West Haven
Curtin, Edward B.	Thomaston
Cushing, Joseph A.	Hazardville
Cusick, James P.	New Britain
Dailey, Leo J.	Bloomfield
Daly, Charles W.	Bloomfield
Daly, Harold F.	Windsor
Daly, John J.	Guilford
Daly, Joseph M.	Forestville
Daly, W. J.	Hamden
D'Angelo, Maurice A.	New Britain
Dargan, James E.	New Haven
DeCarolis, Joseph R.	Kensington
Degnan, Joseph A.	Bloomfield
Delaney, John J.	Manchester
Demenske, E. J.	Waterbury
Dennehy, Thomas F.	Thompsonville
Devine, Joseph A.	Waterbury
Devine, Leo D. W.	New Haven
DeZinno, John M.	New Haven
Dial, John W.	East Hartford
Dignam, John C.	Stony Creek
Dignam, Paul T.	Hamden
Dignam, Thomas F.	Montowese
Dilion, Joseph A.	Hartford
DiMeo, Alfred A.	New Haven
Doherty, Cornelius J.	New Haven
Doherty, Francis J.	Hartford
Dolan, William, M.S.	Hartford
Donaghue, Daniel F.	Wethersfield
Donaher, James F.	North Haven
Donnelly, Edward	Union City
Donnelly, Joseph F.	New Haven
Donnelly, Joseph H.	New Haven
Donohue, Joseph P.	Bloomfield
Donovan, Timothy, M.S.	Hartford
Doucette, Lawrence W.	New Haven
Dowd, John	New Britain
Doyle, Robert W.	Hartford
Doyle, Walter, M.S.	Hartford
Dressel, Edward J.	New Haven
Dullard, Henry P.	New Britain
Dunne, John, M.S.	Hartford
Dunnigan, John J.	New Britain
Dupont, Arthur J.	Southington
Dwyer, Thomas H.	Warehouse Point
Dyer, George A.	Bloomfield
Edwards, John F.	Bloomfield
Emerling James	New Haven
Facciuto, W. P.	Hamden
Fanelli, James G.	Meriden
Fanning, John G.	Waterbury
Farrell, Edgar J.	Plainville
Farrell, Edward J.	Waterbury
Farrell, Joseph E.	Manchester
Farrell, Thomas F.	Bloomfield
Fazzalaro, Francis J.	Windsor
Ferrigno, Denis P.	East Haven
Fiedorczyk, Henry P.	Torrington
Filip, Marshall A.	New Britain
Finn, John J.	Harwinton
Finnance, August	Windsor Locks
Fitzgerald, Neil F.	Meriden
Fitzmaurice, P. V.	Poquonock
Flanagan, Harold J.	New Haven
Flanagan, Joseph F.	Wilson
Flynn, Bernard J.	Hartford
Flynn, Patrick	Waterbury
Flynn, Vincent J.	Torrington
Fogerty Leslie F.	West Hartford
Foley, Richard L.	West Hartford
Ford, Francis J.	Waterbury
Forte, Joseph F.	Thompsonville
Frascadore, Henry C.	Hartford
Fries, Francis A.	Bloomfield

Frisbie, Kenneth J.	New Haven
Furey, Thomas H.	Waterbury
Gaffney, Edwin	New Haven
Gaffney, Thomas F.	Unionville
Gainty, Clement J.	New Haven
Gallagher, Raymond	East Hartford
Galvin, Myles	Watertown
Garvey, James R.	Hamden
Gauronskas, Benedict	Ansonia
Gay, John C.	Windsor
Gengras, Joseph C.	New Britain
Geraghty, Walter F.	Hartford
Gerety, Peter L.	New Haven
Gerrity, William A.	New Haven
Giusani, Augustine H.	New Britain
Glynn, James F.	South Windsor
Glynn, Thomas F.	New Haven
Goode, Leonard T.	Rocky Hill
Goodman, Robert H.	West Haven
Gorman, J. E.	West Hartford
Gorman, John, M.S.	Hartford
Gorman, Joseph F.	Plainville
Gradeck, A. E.	Waterbury
Grady, George	Hartford
Graham, John J.	Glastonbury
Graziani, Joseph A.	Derby
Gresh, Edward R.	Hartford
Greylish, Thomas, D.D.	Kensington
Griffin, J. M.	Meriden
Griffin, John J.	Madison
Guandalini, Julius S.	Hartford
Gubala, Theodore P.	New Britain
Gunnoud, James B.	Meriden
Hackett, John F., Most Rev.	Hartford
Hagearty, Charles B.	New Haven
Hale, Francis A.	Canaan
Hanley, Arthur P.	Cheshire
Hannon, John F.	Manchester
Harrison, James E.	Hartford
Hart, David J.	Hartford
Hastillo, Stanley	Manchester
Hayes, Thomas E.	New Haven
Hayes, William J.	Waterbury
Healey, Albert H.	Meriden
Healey, Joseph A.	Hartford
Healy, James T.	West Hartford
Heavren, Francis P.	New Milford
Hebert, Alphonse, M.S.	Hartford
Heffernan, Arthur A., Ph.D.	Elmwood
Heinrich, Harold D.	Waterville
Heller, John	West Haven
Hennessey, A. J.	Hamden
Hewitt, Charles L.	New Haven
Hines, Walter T.	Waterbury
Horgan, John A.	Woodbridge
Hughes, George P.	Derby
Hurley, John D.	New Haven
Hussey, Dennis R.	Manchester
Hussey, Philip J.	Manchester
Hynes, John T.	Ansonia
Iannetta, Vincent T.	Hamden
Jaenicke, Alfred J.	South Meriden
Jankowski, John A.	Wallingford
Johnson, Daniel E.	Hamden
Johnson, Francis P.	Waterbury
Jordan, John, O.P.	New Haven
Kaminski, Ladislaus J.	Meriden
Kaminski, Stanislaus F.	Suffield
Karash, John J.	Hartford
Karkauskas, Vincent	New Britain
Karlonas, Peter	New Britain
Karpey, Daniel J.	New Milford
Karvelis, Francis V.	Hartford
Karwacki, M. T.	Waterbury
Keane, Martin T.	Hartford
Keating, Robert G.	Cheshire
Keeley, Alban F.	Washington
Keen, Robert J.	Milford
Kelleher, James F.	Southington
Kelley, John	Hartford
Kelly, John A.	Farmington
Kelly, John J.	Meriden
Kennedy, Charles T.	Hamden
Kennedy, John F.	Waterbury
Kennedy, John S.	Hartford
Kennedy, Raymond J.	Waterbury
Kennedy, William H.	Southington
Kernan, William P.	Waterbury
Kernick, Raymond	Sharon
Kerwan, Francis T.	Naugatuck
Kerwan, James P.	Bristol
Kiely, John J.	East Hartford
Kilbride, Eugene M.	Windsor
Killeen, Bernard D.	Milford
Killeen, John J.	New Britain
Killeen, William D.	Union City
Kish, Zoltan S.	Goshen
Knott, John C.	New Haven
Kozakiewicz, Stanislaus M.	New Britain
Kripas, John J.	Southbury
Kriss, Zigford P.	New Britain
Kukuc, Joseph W.	Hartford
Kulo, Carl A.	Waterbury
Kwasnik, Stanislaus A.	Meriden
Lacy, Joseph R.	Hartford
Ladish, Robert W.	New Haven
Laflin, W. P.	Bristol
LaFontaine, R. G.	West Hartford
Lambert, James O.	Cheshire
Lanouette, Edward E.	West Hartford
Lapenta, Joseph A.	Waterbury
Latina, Pasquale J.	New Haven
Lauretti, George F.	Waterbury
Laurion, U. J.	Waterbury
Leary, William J.	East Haven
Leclair, Lawrence J.	Avon
Lescoe, Francis J.	West Hartford
Lewandowski, David J.	Waterbury
Liptak, David Q.	Hartford
Logan, John, O.P.	New Haven
Lord, James A.	Hamden
Loughlin, J. J.	Torrington
Ludford, Raymond F.	North Haven
Lyddy, Vincent E.	Meriden
Lynch, John K.	East Haven
Lynch, Thomas J.	West Hartford
Lynch, William F.	Windsor Locks
Maco, Joseph P.	New Britain
Maguire, Felix H.	Oakville
Malley, John J.	New Britain
Malley, Michael	Canaan
Manfredi, Pietro	Ansonia
Mann, William J.	Hartford

Mathieu, Edward A.	Meriden
Matutis, Joseph J.	New Haven
Maynard, Leo E.	Waterbury
McCann, Joseph H.	Manchester
McCarthy, Thomas E.	Naugatuck
McDonald, David M.	Bristol
McDonald, John F.	Hamden
McDonald, John J.	Hartford
McDonald, Joseph H.	Waterbury
McDonnell, Francis P.	Devon
McDonnell, James V.	New Haven
McDonough, Vincent	New Haven
McGlynn, Francis T.	Glastonbury
McGrath, Robert D.	Hartford
McGrath, William E.	Bloomfield
McGuirk, Thomas, M.S.	Hartford
McLean, Edward	Hartford
McMahon, A. L., O.P.	New Haven
McMahon, Thomas J.	West Haven
McMahon, T. P.	West Hartford
McNerny, Charles W.	Bristol
McQueeney, John J.	West Hartford
McSheffery, Daniel F.	Branford
McVerry, Michael	New Haven
Meehan, Timothy A.	New Haven
Merusi, Alfred R.	New Haven
Mierzwinski, Theophil T.	Bloomfield
Mihalek, Francis	Terryville
Mitchell, Peter G.	West Hartford
Monaghan, William J.	North Branford
Monahan, Francis T.	Orange
Monniere, Gerard A.	So. Meriden
Moran, Dennis	Milford
Morrison, Douglas A.	West Haven
Morrison, Edward	Waterbury
Mortellite, Vincent	Torrington
Muha, Edward J.	Waterville
Mulcahy, R. J.	Forestville
Mulcahy, T. P.	Hartford
Mullen, William	Bloomfield
Mullins, Charles R.	Waterbury
Mullins, Gerald C.	Bristol
Mulready, Raymond J.	West Hartford
Munich, Austin	Burnside
Murphy, A. J.	New Britain
Murphy, Henry J.	East Hartford
Murphy, Joseph G.	Meriden
Murphy, Vincent C.	Milford
Musial, S.	Hartford
Nadolny, Edmund S.	Thomaston
Nash, Francis	Wethersfield
Nazzaro, Stanley J.	Torrington
Neveu, Armand A.	Hartford
Noonan, James E.	Lakeville
O'Brien, Edmund M.	Cheshire
O'Brien, Edwin B.	New Haven
O'Brien, Henry J., Most Rev.	Bloomfield
O'Connell, James T.	Manchester
O'Connell, John B.	New Haven
O'Connell, Thomas J.	Mt. Carmel
O'Connor, John F.	New Haven
O'Connor, John T.	Newington
O'Dea, James F.	Prospect
O'Keefe, Joseph P.	Windsor
O'Leary, Donald J.	Madison
O'Mara, John F.	New Haven
O'Neil, Thomas C.	Hartford
O'Neill, Francis S.	West Hartford
O'Neill, George T.	New Haven
O'Neill, John P.	East Haven
O'Neill, John W.	Wethersfield
Otto, Joseph	Hartford
Pac, Julius S.	Terryville
Papandrea, Salvatore C.	New Haven
Papciak, Felix	New Hartford
Paquette, Albert L.	Hartford
Pascarella, Vincent J.	Newington
Paul, Raymond F.	Kensington
Pelletier, John W.	Bloomfield
Pelosi, Louis	Bristol
Pepe, Mario P.	Ansonia
Pepin, Edward S.	Waterbury
Perreault, Aurele R.	Meriden
Peruti, John J.	Waterbury
Phalen, John J.	Unionville
Phillips, Richard C.	New Haven
Picher, Leo	Bloomfield
Pinto, Peter J.	Elmwood
Pitaro, Francis J.	Litchfield
Pitrus, John J.	Hartford
Pitruzzello, Raymond S.	Hartford
Porrello, Calogero J.	Meriden
Pransketis, Walter J.	New Britain
Ptaszynski, Stephen F.	Meriden
Quinn, John F.	Madison
Quinn, John H.	Derby
Quinn, John J.	New Haven
Quinn, Thomas P.	New Britain
Raczynski, Theodore T.	Simsbury
Radzevich, Edward J.	Windsor Locks
Raffaeta, George J.	Waterbury
Razaitis, Vincent	New Haven
Reardon, Edward J.	Hazardville
Reardon, Francis	Norfolk
Regan, John D.	Manchester
Reilley, John J.	New Britain
Reilly, John H.	Middlebury
Reilly, William J.	North Branford
Renkiewicz, Adolphe T.	Southington
Rewinkel, Joseph P.	New Britain
Reynolds, Joseph W.	Wethersfield
Ribeiro, Nelson S.	Waterbury
Riccio, Alexis	Hartford
Rikteraitis, John E.	New Haven
Riley, Francis E.	Bloomfield
Riley, William J.	Ansonia
Ring, John G.	Thompsonville
Ritucci, Thomas J.	Waterbury
Rooney, Edward H.	Bloomfield
Rousseau, Roger R.	Suffield
Routhier, W. Arthur	Hartford
Rubinowski, Raymond J.	Seymour
Rzasa, Francis S.	Suffield
Rzasa, John J.	Terryville
Sabulis, Paul P.	Waterbury
St. Germain, Joseph E.	Waterbury
St. Martin, Robert J.	Bristol
Salemi, Anthony J.	Ansonia
Sanders, Robert A.	Meriden
Scholsky, Martin J.	Hartford
Scoglio, Felix	Waterbury
Seggel, Frank J.	New Haven
Seiferman, Joseph	New Britain

Shanley, Matthew R.	Hartford
Shanley, Robert W.	East Hartford
Shaw, Charles E.	New Haven
Shea, Edward	Waterbury
Shea, John B.	New Haven
Shea, John L.	Wallingford
Shea, Raymond	Wolcott
Shea, Robert E.	Waterbury
Shea, Robert J.	Rocky Hill
Shea, Thomas F.	Tariffville
Sherer, Carl J.	Milford
Sheridan, Philip A.	Rocky Hill
Shugrue, John T.	New Britain
Sieracki, Walter	Torrington
Sikora, Stanley J.	Hartford
Sima, Anthony J.	Wethersfield
Skelly, Lawrence E.	Litchfield
Smialowski, A. A.	New Britain
Smith, William C.	Waterbury
Sobolewski, John	Beacon Falls
Soltysek, M.	Enfield
Soucy, Maurice L.	New Britain
Speer, Patrick J.	New Haven
Spodnik, A. Leo	Bloomfield
Stack, John J.	West Hartford
Struck, Harry C.	Waterbury
Sullivan, J. J.	Collinsville
Sullivan, James J.	West Hartford
Sullivan, John L.	Bloomfield
Sullivan, John Leo	Waterbury
Sullivan, Michael J.	Guilford
Sullivan, M. D.	Woodbury
Sullivan, Robert P.	Glastonbury
Sutula, Benedict G.	New Britain
Tamburi, Augustine M.	New Britain
Tanski, Alexander	Southington
Tartaglia, Leonard J.	Hartford
Taylor, Albert E.	Hamden
Tehan, John F.	Hamden
Testa, Genaro J.	East Hartford
Teulings, Cornelius	Branford
Thuer, William J.	Waterbury
Tierney, John F.	Waterbury
Toner, Richard J.	Branford
Toohey, Thomas F.	Hartford
Toper, William	Meriden
Torpey, Eugene F.	Hartford
Toscano, Pasquale A.	Bristol
Tracy, John P.	Sharon
Trenchard, Dawson D.	Southington
Vetresca, Americo A.	West Haven
Vichas, Walter A.	Waterbury
Vilciauskas, George J.	New Britain
Vitka, Stephen G.	Torrington
Vujs, Joseph E.	Momauguin
Wadhams, Gordon B.	Bloomfield
Walsh, John W.	New Haven
Weldon, John J.	Waterbury
Weston, L.W.	East Haven
Whibey, William M.	Wolcott
White, Leonard	Tariffville
Wirkus, Paul A.	Orange
Wodarski, John	Farmington
Wysocki, Paul P.	New Britain
Yankowski, Joseph W.	New Haven
Zanavich, Albert J.	Ansonia
Zihala, J. J.	Torrington
Zyskowski, Edward J.	Suffield
Zyskowski, John	Union City

DIOCESE OF BRIDGEPORT

Fairfield County

Most Rev. Lawrence J. Shehan, 250 Waldemere Ave., Bridgeport 4

CLERGY AND POST OFFICE ADDRESSES

Anderson, John, D.D.	Stratford
Bannon, David F.	Stratford
Barney, John J.	Bridgeport
Birge, George D.	Stamford
Blanchard, M. F.	Darien
Bodnar, Vincent P.	Bridgeport
Botton, Pierre	Springdale
Bumstead, John J.	Springdale
Caldas, Constantino	Bridgeport
Campagnone, Francis A.	Bridgeport
Carnicke, M. J.	Stratford
Carrig, Hubert P.	Stratfield
Casey, William	Fairfield
Cavanaugh, John F.	Stratford
Cleary, Joseph F., J.C.D.	Georgetown
Cleary, Vincent P.	Easton
Cleary, Vincent P.	Stamford
Coffey, Hugh A.	Riverside
Coleman, N. P.	Stamford
Conklin, William J.	Danbury
Conlon, Leonard M.	Norwalk
Conroy, Walter R.	Newton
Constantino, A. F.	Bridgeport
Corrigan, Franklin J.	So. Norwalk
Culliton, John F.	Huntington
Curtiss, George B.	Bridgeport
Deesy, Hippolyt	Fairfield
D'Elia, Michael	Stamford
Deehan, Daniel J.	Shelton
Dennehy, Martin J.	Newtown
Dennis, James L.	South Norwalk
DeProfio, Louis A.	Bridgeport
Desmond, James F.	Wilton
Devine, James P.	Stratford
Donnelly, Patrick F.	Stamford
Doran, Martin	Glenbrook
Doyle, Edward F.	Bridgeport
Draper, John J.	Greenwich
Duffy, Edward	Danbury
Dunn, Richard R.	Fairfield
Farkas, Andrew	Bridgeport
Farris, Semaan	Danbury
Fenton, Francis E.	Stamford
Fiedorczyk, Alphonse J.	U.S. Army
Filip, John J.	Weston
Finn, Leo M.	Bridgeport
Fitzgerald, Joseph M.	Bridgeport
Flanagan, Henry E.	East Norwalk
Flanagan, Laurence	Byram
Fletcher, William J.	Fairfield
Foley, Daniel J.	Danbury
Fox, W. J.	New Canaan
Gallagher, Hugh F.	Byram
Galvin, William F.	Norwalk

Genuario, William A., J.C.L. Bridgeport
Gilbride, Andrew J. Greenwich
Gilmartin, John E. Bridgeport
Giuliani, John B. Norwalk
Gonzalez, John R. Glenbrook
Gorczyca, Fulgence Fairfield
Grady, James Bridgeport
Grady, Richard J. Bridgeport
Gregori, Emidio O. Greenwich
Grinvalsky, Stephen A. Stamford
Grise, J. Clifford Norwalk
Guerin, M. Greenwich
Guidone, Raymond H. Bridgeport
Guinan, Thomas P. Bridgeport
Hajna, Peter, O.F.M. Bridgeport
Hajus, Andrew J. Bridgeport
Hale, Henry L. Stamford
Halloran, Edward D. Nichols
Hanover, George R. East Norwalk
Hatoum, Dimitri Danbury
Hayes, John J. Stamford
Healy, Patrick F. Ridgefield
Heffernan, Joseph A. Bridgeport
Henahan, Thomas F. Bridgeport
Henchy, John J. Bridgeport
Hitchcock, Martin S. Danbury
Holbrook, Harold M. Bridgeport
Horgan, John V. Danbury
Horvat, Andrew L. Bridgeport
Hossan, John B. Stamford
Howley, Edward J. Bethel
Hribsek, Aloysius J. Greenwich
Hussey, Edmund J. New Canaan
Iasiello, Emilio Bridgeport
Intagliata, Anthony J. Stamford
Jacobs, Peter P. Stratford
Karl, Edward B. Fairfield
Kazlauskas, J. V. Bridgeport
Kearney, William, V. G. Danbury
Kicia, Chester Danbury
Kline, James J. Darien
Koziol, Stanley N. Fairfield
Kupec, Joseph Stepney
Landry, John Westport
Laurello, Bartholomew J. Bridgeport
Leary, James F. U.S. Army
Lee, William J. Bridgeport
Lengen, Jas. G. So. Norwalk
Looney, Cornelius J. Westport
Maglione, Joseph A. New Fairfield
Mancine, Thomas R. U.S. Navy
Maty, Robert J. Bridgeport
McCall, Edward J. Greenwich
McCarthy, Walter J. Bethel
McCarthy, Joseph R. Bridgeport
McCarthy, Michael J. Stamford
McCormack, Michael P. Westport
McCormick, James J. Ansonia
McDermott, Martin J. Shelton
McGough, John F. Bridgeport
McGrath, James F. Norwalk
McGuire, Francis X. Fairfield
McKenna, Francis D. Bridgeport
McLaughlin, J. J. Ridgefield
McMahon, Lawrence J. Trumbull
McNerney, John P. Stamford
Methe, Normand A. Bridgeport
Miller, Myron V. Springdale
Mitchell, John C. Newtown
Morrissey, Philip T. Bridgeport
Murcko, John F. Bridgeport
Murphy, Joseph N. Wilton
Nadile, Rocco D. Stamford
Nagle, William A. South Norwalk
Nagle, William R. Stamford
Norton, Arthur E. New Canaan
O'Connell, Edmund Bridgeport
O'Connor, Martin J. Fairfield
O'Connor, Vincent J. Bridgeport
Paolucci, Donato M. Greenwich
Parent, Bertrand Bridgeport
Pekar, Joseph W. Stratford
Piaskowski, V. E. Brookfield
Pitonak, John J. Bridgeport
Potter, Joseph D. Stamford
Pranckus, Francis J. Bridgeport
Rarus, William J. Brookfield
Richter, Charles F. Stepney
Rousseau, Stanley B. Bridgeport
Salmone, Philipe Danbury
Sansonetti, John R. Bridgeport
Saunders, Austin Glenville
Scanlon, Bernard S. Greenwich
Scull, Edward J. Nichols
Scully, Richard F. U.S. Army
Seregely, Alexander Z. Bridgeport
Shehan, Lawrence J., Most Rev. Bridgeport
Sienkiewicz, Alfred L. Stamford
Sierzega, Leopold Danbury
Skelly, Bartholomew Trumbull
Smolko, John F. Stratford
Spodnik, P. M. Bridgeport
Stephenson, Raymond H. Bridgeport
Sugrue, F. J. Shelton
Sullivan, W. H. Stamford
Suwinski, Leo Stamford
Talbot, Albert D. Bridgeport
Tetreault, Jean C. Stratford
Tomasko, Albert A. Bridgeport
Tomis, John E. Stratford
Toomey, John J., J.C.D. Bridgeport
Torres-Frias, Victor J. Bridgeport
Walsh, John F. X. Riverside
Werpechowski, Felix P. Stamford
Wigh, John J. Danbury
Zemanik, Peter P. Westport
Zibell, Edward G. Bridgeport

DIOCESE OF NORWICH

New London, Windham, Middlesex and Tolland Counties
Most Rev. Vincent J. Hines, 201 Broadway, Norwich

CLERGY AND POST OFFICE ADDRESSES

Ahern, Thomas W. Portland
Archambault, Henry N. Willimantic
Archambault, Richard L. Taftville
Auclair, Paul F. Willimantic

Baldwin, Francis X., M.S. Danielson
Baldwin, William J. Norwich
Barrett, Edmund J. Colchester
Beardsley, Robert A. Chester
Belliveau, Norbert E. Putnam
Benedict, Edward J. New London
Berard, Joseph, M.S. Coventry
Berube, Theodore E. Quinebaug
Bialkowski, Henry A. Jewett City
Bissonnette, Bernard W. Moosup
Blencharczyk, Louis B. Norwich
Boileau, Ernest J. Moosup
Busca, Salvatore L. Chester
Butler, James T. Portland
Carey, John D. New London
Carey, John J. Middletown
Caron, Anthony R. Occum
Casey, William J. New London
Chagnon, Henry J. Baltic
Colapietro, Anthony Stafford Springs
Comtois, Roger A. Willimantic
Cote, Donat Wauregan
Cronan, J. Oliver Mystic
Cronin, Robert W. New London
Crowley, John, S.S.E. Mystic
Cukuras, Valdemar Middletown
Curry, James A. Willimantic
Curtin, J. Clifford Pawcatuck
Curtin, Richard D. Middletown
Dambrauskas, Joseph, M.I.C. Thompson
Deasy, Thomas, M.S. Danielson
Desbiens, Garnier M., O.F.M. Cromwell
Donahue, Forrest S., S.J. Pomfret
Donlon, Adelbert, O.F.M.Cap. Middletown
Driscoll, Alfred F. New London
Duch, Francis A. New London
Dziadosz, Henry J. South Woodstock
Filip, George A. Warrenville
Fitzsimmons, Luke F. Old Saybrook
Flint, Kenneth P. New London
Fontaine, Richard O. Stafford Springs
Foster, Bernard J. Coventry
Fox, Michael D. Norwich
Frigault, Edward F. Jewett City
Gadarowski, Bronislaw A. Colchester
Gajewski, A. Michael Norwich
Geist, Aloysius G. Middletown
Gigon, Henri Baltic
Grigonis, John Willimantic
Guenver, Yves Putnam
Guilmette, Roland A. Plainfield
Hage, Simon New London
Heald, Edward, M.S. Danielson
Hebert, Hector J., S.J. Pomfret
Hebert, Paul L. Old Saybrook
Hines, Vincent J., Most Rev. Norwich
Honan, John K. Norwich
Jean, Raymond Taftville
Jette, Donat Putnam
Kane, James Uncasville
Kane, John E. New London
Keegan, John, S.J. Pomfret
Keenan, Walter J. Clinton
Kelley, J. Ralph Vernon
Killeen, Patrick F. Essex
King, Joseph V. Uncasville
Kisluk, Aloysius J. New London
Kloczko, Walter J. Middletown
Konzer, Augustine, O.F.M.Cap. Middletown
Kotowski, Theophilus Willimantic
Kozon, John S. Rockville
Kuzdal, Anthony P. Storrs
Landry, Alfred R. Somersville
Laurion, Henri E. Taftville
Lavallee, Leo E. Groton
Lawlor, Francis J. Norwichtown
Lepak, Hyacinth A. Rockville
Loftus, William P. Stonington
Lynch, Robert B. Norwich
Macdonald, Kenneth F. Deep River
Mahoney, Patrick J. Rockville
Mandler, Omer N. No. Grosvenor Dale
Marchesseault, Arthur J. Pomfret
Mathieu, Alfred J. Dayville
McCue, Anthony, S.S.E. Mystic
McGinley, Charles E. Montville
McGrath, John J., P.R. Middletown
McGurk, Bernard L. Bolton
McKenna, Edward J. Voluntown
McMahon, Francis, S.S.E. Mystic
McNulty, Robert E. Cromwell
McShane, Francis V. Fisher's Island
Messier, Rene D. Putnam
Miller, F. Bernard Middletown
Millette, Philippe E. No. Grosvenor Dale
Mitchell, Anthony East Hampton
Mollard, Anthelme, M.S. Danielson
Monnette, Leo C., O.M.I. Willimantic
Moran, John J. New London
Morrissey, Francis A. Norwich
Murphy, Francis A. Willimantic
Murphy, Francis W. Middletown
Murphy, Hugh J. Somersville
Murphy, Terence J. Rockville
Murphy, Vincent D. Jewett City
Murphy, William J., S.J. Pomfret
Myers, William F. Old Lyme
Nadeau, Armand, M.S. Danielson
Normand, Oscar No. Grosvenor Dale
Nowakowski, Ladislaus Middletown
O'Brien, James J. Storrs
O'Brien, Walter, O.F.M.Cap. Middletown
O'Keefe, David M. Cromwell
O'Keefe, Francis J. Norwich
Oruzinsky, John A. East Lyme
Paskevicius, Antanas Plainfield
Paulauskas, Vaclovas Thompson
Petrauskas, John C., M.I.C. Thompson
Quinn, John F. X. Pawcatuck
Ramen, Paul J. Groton
Ramsay, John B. Groton
Reilly, George F. X. Moodus
Reilly, John J. Norwich
Rivard, Paul J. Groton
St. Martin, Norman J. Higganum
St. Onge, Paul J. Norwich
St. Onge, Theodore E. Baltic
Shea, Clement C. New London

Shea, Thomas W. Mystic
Shields, William J. Stafford Springs
Siedzik, Lucien Norwich
Smilga, Zenon Middletown
Solega, Eugene A. Middletown
Stack, Thomas F. East Hampton
Sullivan, John J. Middletown
Sullivan, Maurice F. Ballouville
Sutula, Leo S. Middletown
Talmadge, Robert W. New London
Thompson, Michael J. Niantic
White, John L. Rockville
Wilson, James J. Middletown
Yla, Stasys Putnam
Ziegler, William J. Norwich

RUSSIAN ORTHODOX GREEK-CATHOLIC

Dean of Churches of Conn. Deanery, Very Rev. Stephen Antonuk, 37 Lake Ave., Stratford

CLERGY AND POST OFFICE ADDRESSES

Adamoff, Elias Willimantic
Antonuk, Stephen Stratford
Borisewitsch, Boris Stamford
Dirga, Michael Hartford
Draovitch, Michael Waterbury
Fedoronko, Joseph Danbury
Kivko, John Bridgeport
Kuharsky, Sergius New Britain
Marchenkoff, Prokopy Norwich
Mason, John Meriden
Pianovich, Eugene Springfield, Mass.
Pishtey, Joseph Ansonia
Semanitzky, John Terryville
Simko, Joseph Bridgeport
Zlatkovsky, Paul New Haven

THE SALVATION ARMY

State Headquarters: Brigadier Charles T. Mackenzie, 334 Trumbull St., Hartford 3

CLERGY AND POST OFFICE ADDRESSES

Allan, Brig. Annie Hartford
Andreasen, Maj. Mrs. Anna Ansonia
Barber, Lieut. Leona Bridgeport
Beckwith, Lieut. Nancy Willimantic
Chavarry, Capt. Blanche Ansonia
Cranford, Sr.-Capt. Allen Hartford
Fisher, Lieut. Jesse Winsted
Fox, Maj. Mildred Hartford
Guldenschuh, Lieut. Walter F. Meriden
Hager, Lieut. Edward Middletown
Henderson, Maj. James Hartford
Jewett, Capt. C. Everett Norwalk
Johnson, Capt. Opal Willimantic
Kelloway, Capt. Aubrey Waterbury
Lamie, Maj. E. Walter Manchester
Mackenzie, Brig. C. T. Hartford
Morrison, Sr.-Maj. John Stamford
Post, Maj. Vernon Bristol
Russell, Brig. Edward New London
Ryans, Capt. Jack Meriden
Smits, Capt. George Danbury
Southwood, Maj. Charles Hartford
Spellman, Maj. Francis New Haven
Spencer, Lieut. Donald Norwich
Warren, Brig. Albert New London
Whitmore, Brig. Dewey Bridgeport

UKRAINIAN CATHOLIC CHURCH

Ukrainian Catholic Diocese of Stamford

Bishop, Most Rev. Ambrose Senyshyn, Bishop of Stamford, OSBM, Ukrainian Catholic Seminary, Stamford

CLERGY AND POST OFFICE ADDRESSES

Babak, Nicholas, Very Rev. Msgr. Stamford
Balandiuk, Stephen, Very Rev. Hartford
Boholnick, Theodore Ansonia
Chomko, Stephen A. New Haven
Chrepta, Stephen Stamford
Fedorchuk, Peter Stamford
Harasymchuk, Peter New Haven
Husar, Lubomyr Stamford
Korchynsky, Vladimir Colchester
Lar, Basil Ansonia
Manastersky, Emil Stamford
Mosko, Leon Stamford
Nazarewych, Andrew Willimantic
Pelensky, Ihor G. Terryville
Shust, Yaroslav Bridgeport
Skrincosky, Peter Stamford
Squiller, John Stamford
Stock, John, Very Rev. Msgr. Stamford

UNITARIAN

CLERGY AND POST OFFICE ADDRESSES

Chworowsky, Karl, M. C., Minister Emeritus Westport
Miller, Payson Hartford
New London
Shuttee, Wayne New Haven
Westwood, Arnold F. Westport
Pomfret
Storrs

UNIVERSALIST

Rev. William E. Gardner, *Secretary*
Connecticut Universalist Convention
204 East Main Street, Meriden

CLERGY AND POST OFFICE ADDRESSES

Bath, J. Robert	Norwich
Benton, Herbert E. (Retired)	Hartford
Blanchard, Myles D.	Stafford
Ciarcia, Albert F.	Stratford
Carrier, Gaston M.	Danbury
Farmakis, John A.	Stamford
Fiske, Wallace G.	West Hartford
Gardner, William E.	Meriden
Pennoyer, Charles H. (Retired)	Wolcott
Rockwell, Francis G.	Danbury
Scott, Peter L.	New Haven
Slater, William A.	Woodstock

FEDERAL DEPARTMENTS AND AGENCIES SERVING CONNECTICUT

AGRICULTURE, DEPT. OF — *Agricultural Marketing Service:* Carlyle Sparkman, 650 Main St., Hartford, standardization and insp. of fresh fruits and vegetables; Raymond O. P. Farrish, Dept. of Agric. Econ., Storrs, research dealing with large poultry processing plants; Frederick C. Libutzke, Dept. of Agr., 650 Main St., Hartford, market news serv. on dairy and poultry products; R. D. Aplin, 1049 Asylum Ave., Hartford, milk market order adm.; Carl Otte, State Dept. of Agr., 650 Main St., Hartford, grading poultry prod.; Donald G. Hay, Dept. Rural Sociol., Univ. of Conn., Storrs, rural health res.

Agricultural Research Service: Howard I. Thaller, Veterinarian in Charge, c/o Sperry & Barnes Co., 188 Long Wharf, New Haven, meat insp., sanitary handling import animal by-products, hay and straw. Dr. Walter C. Ferrall, 650 Main St., Hartford, Veterinarian in Charge, animal disease eradication projects; issuance or endorsement of certificates for export livestock; invest. of animal and poultry diseases suspected of being of foreign origin. Edward S. Micka, Dept. of Agr. Economics, Univ. of Conn., research statistics and service work in economics of agricultural products.

Commodity Stabilization Service: Emil O. Mulnite, State Chairman, Univ. of Conn., Storrs, Conn. Agricultural Stabilization and Conservation State Office.

Extension Service: W. B. Young, Dean and Director of Extension Service, Univ. of Conn., Storrs.

Farmers Home Administration: Norman R. Davis, Farm Management Supvr. (County Suprv.), 22 Bank St., Willimantic. (Receives applications, makes loans, assists borrowers with planning and carrying out farm and home plans, receives prepayments.) Serves Windham, New London, Tolland, New Haven and Middlesex Counties. Dan E. King, Farm Management Supvr. (County Supvr.), FHA County Office, Post Office Bldg., Room 13, High St., Thompsonville. Serves Fairfield, Hartford, Litchfield Counties.

Forest Service: 335 Prospect St., New Haven 11. Marvin E. Fowler, Pathologist; R. C. Brown, Entomologist.

Soil Conservation Service: N. Paul Tedrow, State Conservationist, Univ. of Conn., Box U-105, College of Agr., Storrs. Work Unit Conservationists: Albert E. Newby, 42 Main St., Danbury; W. Theodore Pawlowski, 322 No. Main St., Wallingford; Lawrence T. Small, 69 Lafayette St., Hartford; C. Sherman Chase, P. O. Bldg., Norwich; William G. Carley, Agricultural Center Bldg., Brooklyn; Arthur H. Meckley, Agr. Center, Haddam; Leon R. Gardner, Jr., R.F.D. No. 3, Rockville; George F. Sweeney, Agr. Center Bldg., Litchfield; Arthur E. Shearin, Conn. Agr. Exp. Sta., Windsor.

AIR FORCE, DEPT. OF THE — *Continental Air Command,* Mitchel Air Force Base, New York, Cmdr., Lt. Gen. William E. Hall, 460A; Vice Cmdr., Maj. Gen. Alfred F. Kalberer, 607A. *Det. 1, Fourteenth Air Force,* Mitchel Air Force Base, New York, Cmdr., Col. Burton K. Voorhees, 3439A. *Mitchel Rescue Coordination Center,* Mitchel Air Force Base, New York, Cmdr., Major Edward J. Sweeney, 12072A. *2604th Air Reserve Center,* 1711 Park St., Hartford, Conn., Cmdr., Lt. Col. Dwight W. Pratt, 10614A. *Hdqts., Conn. Air National Guard,* Bradley Field, Windsor Locks, Conn., Cmdr., Brig. Gen. George R. Stanley, Chief of Staff for Air, Conn. Air National Guard.

ARMY, DEPT. OF — *Commanding Officer, Connecticut Sector, XIII U.S. Army Corps,* 470 Capitol Ave., Hartford 6, Conn., Col. John F. Day, Jr. *Senior Army Advisor, U.S. Army Advisor Group* (ARNGUS) Conn., 360 Broad St., Hartford 5, Conn., Col. Ralph O. Lashley. *Division Engineer, U.S. Army Engineer Division, New England,* 424 Trapelo Rd., Waltham 54, Mass., Brig. Gen. Alden K. Sibley. *Commanding General, First United States Army,* Governors Island, New York 4, N. Y., Lt. Gen. B. M. Bryan.

COMMERCE, DEPT. OF — *Census Bureau:* Regional Field Directors, James W. Turbitt, 330 Stuart Street, Boston 16, Mass.; Arthur F. Young, U. S. Custom House, New York 4, N. Y. Office of Field Services, Field Office Mgr., Paul G. Carney, U. S. Post Office and Courthouse, Boston 9, Mass. *Bureau of Public Roads:* Division Engr., Leo Grossman, 248 Farmington Ave., Hartford 5. *Weather Bureau:* Lawrence R. Mahar, Airport Station, Brainard Field, Hartford; Elmer J. Travers, Airport Station, New Haven; James W. Decker, Airport Station, Bridgeport.

FARM CREDIT BANKS OF SPRINGFIELD — Pres., M. C. Peabody, Springfield, Mass.

FEDERAL COMMUNICATIONS COMMISSION — Engineer in Charge, Nathan A. Hallenstein, *Radio District No. 1*, 1600 Custom House, Boston 9, Mass.

FEDERAL DEPOSIT INSURANCE CORPORATION — Supervising Examiner, Lundie W. Barlow, 1365 No. 10 Post Office Sq., Boston 9, Mass.

FEDERAL HOME LOAN BANK OF BOSTON — 111 Devonshire St., Boston 9, Mass. President, Herbert N. Faulkner.

FEDERAL MEDIATION AND CONCILIATION SERVICE — *Regional Director*, Frank H. Brown, Room 1016, 341 Ninth Ave., New York 1, N. Y. *Commissioners*, Francis H. Ballou, George E. Bennett, Charles F. Werkheiser, 99 Pratt St., Hartford.

FEDERAL POWER COMMISSION — Regional Engr., D. J. Wait, 139 Centre St., New York 13, N. Y.

FEDERAL RESERVE SYSTEM — Federal Reserve District No. 1, Federal Reserve Bank of Boston, 30 Pearl Street, Boston, Mass., for all of Conn. except Fairfield County. Fairfield County: Federal Reserve District No. 2, Federal Reserve Bank of New York, 33 Liberty St., New York, N. Y.

FEDERAL TRADE COMMISSION — New York Office: Albert G. Seidman, Attorney in Charge, U. S. Court House, Foley Square, New York, N. Y.

HEALTH, EDUCATION, AND WELFARE, DEPT. OF — *Social Security Administration.* — District Offices: Managers, Robert E. Austin, 151 Middle St., Bridgeport 9. Albert F. Ragozzino, 490 Capitol Ave., Hartford 6. Daniel J. Murphy, Jr., 69 East Main St., Kassabian Bldg., Meriden. Joseph Pawlina, 60 Court St., New Britain. Henry J. Gromko, Room 305, WNHC Bldg., 135 College St., New Haven 10. John D. O'Sullivan, P. O. Bldg., Room 305, New London. Albert Fiyalka, The First-Stamford National Bank and Trust Company Bldg., Room 517, 1 Atlantic St., Stamford. John J. Daly, 40 Water St., Torrington. Henry J. Tiedemann, Jr., 108 Bank St., Waterbury 18. Charles S. Francis, 824 Main St., Willimantic.

HOUSING AND HOME FINANCE AGENCY — Regional Office, Region 1, 346 Broadway, New York 13, New York; New Haven Field Office, 155 Whitney Ave., New Haven, Conn. *Federal Housing Administration*, 170 Sigourney St., Hartford 5, Conn.; 945 Main St., Bridgeport, Conn. *Public Housing Administration*, 346 Broadway, New York 13, New York. *Federal National Mortgage Assoc.*, 211 So. Broad St., Philadelphia 7, Pa.

INTERIOR, DEPT. OF THE — *Fish and Wildlife Service:* Victor L. Loosanoff, Director, Biological Laboratory (Supervisory Fishery Research Biologist, Shellfish) Milford. *Geological Survey:* District Engineer, John Horton, Water Resources Div., 203 Federal Bldg., P. O. Box 715, Hartford. *Geological Survey:* Geologist in Charge, Robert V. Cushman, Water Resources Div., Room 204, Post Office Bldg., Middletown.

INTERSTATE COMMERCE COMMISSION — *Bureau of Motor Carriers:* 223 Federal Bldg., Hartford 1. District Supvr., H. S. Thayer; Safety Inspector, Gustav H. Strobel.

JUSTICE, DEPT. OF — *Federal Bureau of Investigation:* Special Agent in Charge, James E. McMahon, 510 Trust Company Bldg., New Haven 10. *Immigration and Naturalization Service:* John P. Ryan, District Director, 135 High St., Hartford 1. *U. S. Attorney*, Harry W. Hultgren, Jr., Post Office and Court House Bldg., Hartford 1. *U. S. Marshal*, Donald A. Fraser, 327 Post Office Bldg., 141 Church St., New Haven. *Field Deputy Marshal*, Jerome J. Sullivan, Federal Bldg., Hartford. *Federal Correctional Institute, Warden*, Frank F. Kenton, Danbury.

LABOR, DEPT. OF — *Secretary*, James P. Mitchell, Washington 25, D. C. *Office of the Solicitor: Regional Attorney*, Thomas L. Thistle, 18 Oliver St., Boston 10, Mass. *Bureau of Apprenticeship and Training: State Supvr.*, I. Harry Hyman, 1009 American Industrial Bldg., 983 Main St., Hartford 3; *Field Representatives*, Frederick R. Smith, Room 217, 83 Fairfield Ave., Bridgeport 3; Wellington H. Harrison, Room 316, 155 Whitney Ave., New Haven; *Bureau of Employees' Compensation: Deputy Commissioner*, Raymond F. Belair, 18 Oliver St., Boston 10, Mass.; *Bureau of Employment Security: Regional Director*, Arthur C. Gernes, 18 Oliver St., Boston 10, Mass.; *State Veterans' Employment Representative*, William Hill, 92 Farmington Ave., Hartford 15. *Bureau of Labor Statistics: Regional Director*, Wendell D. Macdonald, 18 Oliver St., Boston 10, Mass. *Bureau of Veterans' Re-employment Rights: Regional Director*, Walker W. Daly, 18 Oliver St., Boston 10, Mass. *Wage and Hour and Public Contracts Divisions:* Acting Investigation Supvr., Frank Giorgio, 983 Main St., Hartford 3. *Women's Bureau: Director*, Alice K. Leopold, Washington 25, D. C.

NATIONAL AERONAUTICS AND SPACE ADMINISTRATION — Address: 1520 H St., N.W., Washington 25, D. C. *Adm.*, T. Keith Glennan; *Deputy Adm.*, Hugh L. Dryden.

NATIONAL LABOR RELATIONS BOARD — *First Region:* Dir., Bernard L. Alpert, 24 School St., Boston 8, Mass., covering Maine, New Hampshire, Vermont, Massachusetts, Rhode Island, Connecticut except for Fairfield County. *Second Region:* Dir., Ivan C. McLeod, 745 Fifth Ave., New York 22, N. Y., covering Fairfield County in Connecticut; Richmond, Orange, Putnam, Rockland, Westchester, Bronx, New York, Kings, Queens, Nassau, and Suffolk Counties in New York State.

NAVY, DEPT. OF THE — Commandant, *Third Naval District* and Commander, *Naval Base, N. Y.*, 90 Church St., New York, VADM Charles Wellborn, Jr., USN. Commanding Officer, *U. S. Naval Submarine Base*, New London, Conn., Capt. George W. Lautrup, Jr., USN. Officer in charge, *U. S. Navy Underwater Sound Laboratory*, Fort Trumbull, New London, Conn., Capt. Burton H. Andrews, USN.

RAILROAD RETIREMENT BOARD — Regional Dir., H. G. Pett, Rm. 920, 341 Ninth Ave., New York 1, N. Y.; Branch Mgr., Edward J. Keating, Rm. 324, 155 Whitney Ave., New Haven 11, Conn.

SECURITIES AND EXCHANGE COMMISSION — Regional Administrator, Philip E. Kendrick, United States Post Office and Courthouse Building, Room 2004, Boston 9, Massachusetts.

SMALL BUSINESS ADMINISTRATION — Mgr., Charles C. Foster, 44 Gillett St., Hartford.

TREASURY, DEPT. OF THE — *Bureau of Customs:* Collector of Customs, Mrs. Anne A. Mitchell, 120 Middle St., Bridgeport; Appraiser of Merchandise, Charles R. Allen. *Internal Revenue Service:* District Director of Internal Revenue, Joseph J. Conley, Jr., 460 Capitol Ave., Hartford; Chief, Intelligence Div., John Robert Murphy; Chief, Collection Div., Thomas F. Wall; Chief, Audit Div., James E. Daly; Chief, Administration Div., James J. Coghlan; Supvr.-in-Charge, Alcohol and Tobacco Tax Div., John E. Norton, 983 Main St., Hartford. *Bureau of Narcotics:* District Supvr., Samuel Levine, Room 1120, Post Office Bldg., Boston, Mass.; Agent, Arthur E. Doll, Rm. 312, 95 Pearl St., Hartford. *U. S. Coast Guard:* Comdr., 3rd Coast Guard District, Rear Adm. Edwin J. Roland, Customhouse, New York, N. Y.; Supt., Coast Guard Academy, Rear Adm. Stephen H. Evans, New London; Comdg. Officer, Coast Guard Training Station, Capt. Marius De Martino, Groton; Comdg. Officer, U. S. Coast Guard Institute, Capt. Ralph R. Curry, Groton; Comdg. Officer, Coast Guard Mooring, Lieut. Comdr. Leland O. Wilkie, New London; Officer in Charge, Marine Inspection Office, Lieut. Comdr. Sumner R. Dolber, Rm. 302, Post Office Bldg., New London. *U. S. Savings Bonds Division:* State Dir., Kenneth M. Crane, Rm. 403, Federal Bldg., 135 High St., Hartford. *U. S. Secret Service:* Special Agent in Charge, Robert R. Hastings, Rm. 806, 157 Church St., New Haven.

U. S. CIVIL SERVICE COMMISSION — *First U. S. Civil Service Region:* Regional Director, Richard J. Healey, Headquarters, 10th floor, U. S. Post Office and Court House Bldg., Boston 9, Mass.

VETERANS ADMINISTRATION — *Administrator of Veterans Affairs:* Sumner G. Whittier, Central Office, Vermont between H & I Sts., N.W., Washington, D. C.

Regional Office: 95 Pearl St., Hartford (Tel., JAckson 4-8311). Manager, Harry T. Wood; Chief, Administrative Management Division, Rocco F. Vernile; Vocational Rehabilitation Officer, Henry L. Guite; Adjudication Officer, C. Edward O'Neil; Director, Outpatient Clinic, Francis J. Ryan, M.D.; Chief, Dental Service, Leslie Perlman, D.D.S.; Chief Professional Services, Paul Sherwood, M.D.; Loan Guaranty Officer, Edward W. O'Meara; Chief Attorney, Marshall Banever; Contact Officer, William J. Johnston; Chief Social Worker, Araxie Yeranian; Personnel Officer, Albert W. Baskerville; Medical Administrative Officer, Donald F. Forgotson.

Veterans Administration Offices: 355 Fairfield Ave., Bridgeport, Tel., EDison 6-0161, William A. Soderman, Officer-in-Charge. 155 Whitney Ave., New Haven, Tel., STate 7-5961, Peter Nugent, Officer-in-Charge. 111 Grand St., Waterbury, Tel., PLaza 6-3332, Joseph Kolinsky, Officer-in-Charge.

VETERANS ADMINISTRATION HOSPITAL — Newington (Tel., MOhawk 6-4631). *Manager*, Abraham Norman, M.D.; *Asst. Manager*, James C. Gaskin.

Administrative Divisions: Chief, Registrar Div., William H. Feery; *Chief, Fiscal Div.*, Thomas E. Heyob; *Chief, Personnel Div.*, Charles C. Walter; *Chief, Supply Div.*, William F. Dodge; *Chief, Housekeeping Div.*, Miss Frances M. Penfield; *Chief, Engineering Div.*, John M. Vanderscoff.

Professional Services: Chief, Admitting Service, Raymond F. Bellew, M.D.; *Chief, Medical Service*, Philip Lipton, M.D.; *Chief, Surgical Service*, Philip W. Fenney, M.D.; *Chief, Radiological Service*, Siegfried Westing, M.D.; *Chief, Laboratory Service*, Renzo G. Olivetti, M.D.; *Chief, Physical Medicine and Rehab. Service*, Paul J. Oppenheimer, M.D.; *Chief, Dental Service*, Marcy Frey, D.D.S.; *Chief, Pharmacy Service*, Anthony B. Monteleone; *Chief, Medical Illustration Service*, Bruce D. Stuart; *Chief, Social Service*, Miss Pauline L. Throne; *Chief, Nursing Service*, Mrs. Bertha J. Seed; *Chief, Dietetic Service*, Miss Eleanor E. Hruby.

VETERANS ADMINISTRATION HOSPITAL — West Haven (Tel., WEst 3-2561). *Manager*, Walter S. Pugh, M.D.; *Asst. Manager*, Alan W. Chadwick.

Administrative Divisions: Personnel Officer, Robert H. Tweedie; *Registrar*, Robert S. Tiller; *Engineer Officer*, Harold R. Davenport; *Fiscal Officer*, Ralph C. Green; *Supply Officer*, Paul J. Eule; *Chief, Housekeeping Division*, Charles J. Malick.

Professional Services: Director, Professional Services, Sydney Selesnick, M.D.; *Chief-Medical Service*, James W. Hollingsworth, M.D.; *Chief, Surgical Service*, W. W. Linden, muth, M.D.; *Acting Chief, Psychiatry Service*, Louis B. Fierman, M.D.; *Chief, Pulmonary Disease Service*, Nicholas D. D'Esopo, M.D.; *Chief, Intermediate Service*, William H. Baird, M.D.; *Chief, Laboratory Service*, Raymond Yesner, M.D.; *Chief, Radiology Service*, John R. Mitchell, M.D.; *Chief, Physical Medicine and Rehabilitation Service*, Frederick E. Dugdale, M.D.; *Chief, Dental Service*, John B. Weimer, D.D.S.; *Chief, Radioisotope Service*, Donald L. Buchanan, M.D.; *Chief, Nursing Service*, Neva K. Cross; *Chief, Dietetic Service*, Esther G. Woodruff; *Chief, Pharmacy Service*, Thaddeus S. Poreda; *Chief, Social Work Service*, Emanuel Morse; *Chief, Medical Records Library Service*, Anne Sawchak; *Chief, Medical Illustration Service*, Harry Asadoorian; *Chairman, Chaplaincy Service*, (rotating assignment).

Dir., Brig. Gen. Ernest E. Novey; *Deputy*, Lt. Col. Herbert J. Hennessy. State Headquarters, State Armory, Hartford. *Chief of Manpower*, Lt. Col. Howard W. Davis; *Chief, Personnel and Administration*, Lt. Col. Robert H. Martinson; *State Procurement Officer*, Major Emil R. Verrilli.

APPEAL BOARD FOR THE STATE OF CONNECTICUT — *Chm.*, Wallace W. Brown, West Hartford; Edward E. Gill, Bristol; Dr. Arthur B. Landry, Hartford; *Secy.*, John J. Miller, Newington; Rosario J. Aloisio, Hartford.

Local Bd. No. 1, 721 Main St., Hartford. (Hartford, part of, and towns of Avon, Farmington, Newington, Rocky Hill, West Hartford, Wethersfield.) *Chm.*, Martin J. Mostyn, 36 Pearl St., Hartford; *Secy.*, Francis L. Hasson, 221 White St., Hartford; G. Frederick Butler, 11 Morrison Ave., Wethersfield; Leo J. Dowling, 410 Asylum St., Hartford; Hugh M. Joseloff, 42 Whetton Rd., West Hartford; Westley E. Goodale, 1560 Main St., Newington.

Local Bd. No. 2, 721 Main St., Hartford. (Hartford, part of, and towns of Bloomfield, Canton, East Granby, East Windsor, Enfield, Granby, Hartland, Simsbury, Suffield, Windsor, Windsor Locks.) *Chm.*, Brig. Gen. Benedict M. Holden, Jr., 750 Main St., Hartford; *Secy.*, Albert C. Snyder, 35 Woodland Ave., Bloomfield; Max Miller, 35 Lostbrook Rd., West Hartford; Dr. James E. Carroll, 250 Griswold Dr., West Hartford; Orrin P. Kilbourn, Orkil Farms, West Simsbury; John E. Luddy, 261 Broad St., Windsor; Daniel I. Fletcher, 59 Earle St., Hartford.

Local Bd. No. 3, 721 Main St., Hartford. (Hartford, part of, and towns of East Hartford, Glastonbury, Manchester, Marlborough, South Windsor.) *Chm.*, Philip F. Pallotti, 48 Merriman Rd., Wethersfield; *Secy.*, Elmer A. Weden, Keeney Drive, Bolton; Vincent J. Argento, 836 Wethersfield Ave., Hartford; Robert J. Lewis, 709 Chestnut Hill Rd., Glastonbury; James M. Low, 11 Haddam St., Hartford; William C. Bieluch, 110 Westerly Terrace, Hartford; John P. Griffin, 40 Terry Rd., East Hartford.

Local Bd. No. 4, 481 No. Main St., Bristol. (Bristol, Burlington, Plainville, Southington.) *Chm.*, Euclid A. LaRocque, 101 Lancaster Road, Bristol; Earle B. Atwater, 5 Highwood Ave., Southington; William J. Foran, 11 Pine St., Plainville; Louis F. Bachman, 110 Wilcox St., Bristol; Norman K. Ingraham, Hart St., Bristol; Thomas J. O'Connor, 77 Queen St., Bristol; Leo P. Soucy, 115 Moody St., Bristol.

Local Bd. No. 5, P. O. Bldg., Room 207, 120 West Main St., New Britain. (New Britain, Berlin.) *Chm.*, Elias T. Ringrose, 74 Grove Hill, New Britain; *Secy.*, Harold N. Williams, 152 Pendleton Rd., New Britain; Oscar E. Johnson, 4 Lyons St., New Britain; Luther J. Parker, 218 Main St., c/o Parker & Parker, New Britain; Francis W. Pinches, 783 Worthington Ridge, Berlin; William S. Warner, 354 Steele St., New Britain; Angelo Tomasso, Jr., 111 Beechwood Drive, New Britain.

Local Bd. No. 6, 159 Broad St., Middletown. (Middletown, Chester, Clinton, Cromwell, Deep River, Durham, East Haddam, Essex, East Hampton, Haddam, Portland, Killingworth, Middlefield, Old Saybrook, Westbrook.) *Chm.*, John Lyman, Middlefield; *Secy.*, William H. Tallmadge, Jr., Cow Hill Road, Clinton; I. Robert Traverse, Old Mill Rd., Middletown; George C. Zeeb, 59 Jacobs Terrace, Middletown; Frederick W. Carter, Pennywise Lane, Old Saybrook; Arthur F. Kingsbury, Jr., 389 Main St., Portland; Rev. Edwin R. Carter, 367 Main St., Cromwell.

Local Bd. No. 7, Post Office, 87 Colony St., Meriden. (Meriden, Wallingford.) *Chm.*, Frederick R. Slagle, 99 Center St. (Miller Co.), Meriden; *Secy.*, Paul W. McMahon, 29 Colony St., Meriden; Alfred Fordiani, 40 Clearview Ave., Meriden; Roy L. McLaughlin, Conn. State School for Boys, Meriden; Charles B. Young, 462 Center St., Wallingford; Edward H. Schiffer, Jr., 52 Live Oak Lane, Meriden; Dr. Louis A. Pierson, 199 W. Main St., Meriden.

Local Bd. No. 8, 155 Whitney Ave., New Haven. (New Haven, part of, and towns of Hamden, North Haven.) *Chm.*, Spencer F. Miller, 3780 Whitney Ave., Hamden; *Secy.*, Edward W. Cohen, Overhill Road, Woodbridge; Eric T. Ball, 212 Summit St., New Haven; Sidney Eliot, 2 Livingston St., New Haven; George A. Heigelmann, 609 State St., New Haven; E. Garrett Lambert, 195 Johnson Rd., Hamden; Norman H. Eddy, 11 Dorman St., New Haven.

Local Bd. No. 9, 155 Whitney Ave., New Haven. (New Haven, part of, and towns of Bethany, Milford, Orange, West Haven, Woodbridge.) *Chm.*, Jerry G. Franco, 141 Buell St., No. Haven; *Secy.*, Edward Petrosemolo, Jr., 168 Townsend Ave., New Haven; James J. Bowman, 54 Linden St., New Haven; Dr. Murray Gillette, 222 Colony Rd., New Haven; Leslie I. Keller, 6 Broad St., Milford; Charles R. Loftus, Yale University, New Haven; Seth N. Taylor, 365 Main St., West Haven.

Local Bd. No. 10, 155 Whitney Ave., New Haven. (New Haven, part of, and towns of Branford, East Haven, Guilford, Madison, North Branford.) *Chm.*, Edmund Markiewicz, 15 Trumbull St., New Haven; Daniel J. Adley, 2095 Chapel St., New Haven; Louis E. Birbarie, Rose Hill Rd., Branford; Adelbert C. Mautte, 33 Austin Ave., East Haven; Edmund C. Murphy, 108 Wayland St., North Haven; Edwin E. Post, 49 Chidsey Ave., East Haven; George G. Whitehead, Vineyard Point, Guilford.

Local Bd. No. 11, 111 Grand St., Waterbury. (Waterbury, part of, and towns of Middlebury, Southbury.) *Chm.*, Edward W. Overton, Southbury; Allan Clark, North St., Middlebury; Carlos E. Hill, North St., Middlebury; Pasquale R. Serafine, 235 Montoe Rd., Waterbury; Dr. W. P. Urling, 20 East Main St., Waterbury; Sol Bernstein, 161 Farmington Ave., Waterbury; Francis J. Phelan, 53 Arden Rd., Waterbury.

Local Bd. No. 12, 111 Grand St., Waterbury. (Waterbury, part of, and towns of Cheshire, Naugatuck, Prospect, Wolcott.) *Chm.*, Joseph B. Kushlis, Knollwood Dr., Waterbury; Leslie W. Hubbell, Spring St., Cheshire; Raymond L. Peffers, Radio Tower Rd., Prospect; Guy F. Pugra, 95 Wolcott St., Waterbury; George B. Lewis, 359 Park Ave., Naugatuck.

Local Bd. No. 13, 42 Elm St., Danbury. (Danbury, Bethel, Brookfield, Newtown, New Fairfield, Redding, Ridgefield, Sherman.) *Chm.*, Benjamin H. Washburn, Taylor Rd., Bethel; Carl E. Burdick, 18 Concord Rd., Danbury; Alvin B. Coger, Newtown; Robert E. Richardson, West Wilton Rd., Ridgefield.

Local Bd. No. 14, Room 218, 1188 Main St., Bridgeport. (Bridgeport, part of, and town of Stratford.) *Chm.*, Dr. William G. Williams, 263 Stiles St., Stratford; *Secy.*, Harry Burns, 215 Oakland St., Stratford; John E. Creevy, 566 Huntington Turnpike, Bridgeport; D. Vincent Keane, 61 Fifth St., Bridgeport; Charles W. Pound, 41 Knollwood Dr., Stratford; Dr. Michael V. Sciortino, 2072 North Ave., Bridgeport.

Local Bd. No. 15, Room 334, 1188 Main St., Bridgeport. (Bridgeport, part of, and towns of Monroe, Shelton, Trumbull.) *Chm.*, Francis Thaler, 623 Old Stratfield Rd., Fairfield; John Avola, 505 Stratford Ave., Bridgeport; Martin D. Callahan, 8 Manhattan Ave., Bridgeport; Michael T. Minotti, P.O. Box 152, Trumbull; Benjamin F. Wells, Soundview Ave., Shelton; Robert J. Bednar, 139 Magnolia St., Bridgeport; Michael J. Clyons, 2936 Main St., Bridgeport.

Local Bd. No. 16, Room 336, 1188 Main St., Bridgeport. (Bridgeport, part of, and towns of Easton, Fairfield, Weston, Westport.) *Chm.*, Harry Freedman, 945 Main St., Bridgeport; Peter P. Morrell, 112 Old Mill Rd., Fairfield; Thomas J. Nelson, Nelson Place, Bridgeport; Charles F. Spear, Grove Point, Westport; Maturin B. Waldo, 1110 Laurel Ave., Bridgeport.

Local Bd. No. 17, 29 North Main St., South Norwalk. (Norwalk, Darien, New Canaan, Wilton.) *Chm.*, Oscar L. Amundsen, 11 Highview Ave., Norwalk; George R. Brunjes, 12 Pershing St., Norwalk; Anthony Cerretani, 111 Forest St., New Canaan; Stephen Dokus, 222 Flax Hill Rd., South Norwalk; William F. Lynch, Noah's Lane, Norwalk; Ralph M. Piersall, Wilton; William W. Pratt, 14 Mansfield Ave., Darien.

Local Bd. No. 18, 259 Main St., Stamford. (Stamford, Greenwich.) *Chm.*, William A. Murphy, 38 Hobson St., Stamford; *Secy.*, Carl N. Nutter, 164 Knickerbocker Ave., Springdale; Edward S. Czescik, 562 Atlantic St., Stamford; E. Rayne McC. Herzog, Clapboard Ridge Rd., Greenwich; Fred M. Lione, 763 Shippan Ave., Stamford; S. Floyd Nagle, Alpine Road, Greenwich; Peyton A. Randolph, Pecksland Rd., Greenwich.

Local Bd. No. 19, 637 Main St., Watertown. (Watertown, Bethlehem, Bridgewater, Morris, New Milford, Plymouth, Roxbury, Thomaston, Warren, Washington, Woodbury.) *Chm.*, George G. Gilchrist, 44 Bamford Ave., Oakville; *Secy.*, David W. Pratt, North St., Plymouth; George H. Cederholm, 116 Jason Ave., Watertown; George W. DeVoe, Federal Route 7, New Milford; Stanley Hotchkiss, 67 Union St., Thomaston.

Local Bd. No. 20, City Hall, Torrington. (Torrington, Barkhamsted, Canaan, Colebrook, Cornwall, Goshen, Harwinton, Kent, Litchfield, New Hartford, Norfolk, North Canaan, Sharon, Salisbury, Winchester.) *Chm.*, Thomas J. Martin, 187 Workman Ave., Torrington; *Vice Chm.*, George E. Klug, Klug Hill, Torrington; Ward L. Finkle, Lakeville; James L. Glynn, Winsted; Erving Pruyn, Colebrook.

Local Bd. No. 21, 66 Park St., Rockville. (Vernon, Andover, Bolton, Columbia, Coventry, Ellington, Hebron, Mansfield, Somers, Stafford, Tolland, Union, Willington.) *Chm.*, Thomas F. Rady, Jr., 100 Grove St., Rockville; *Secy.*, W. L. Thorp, Babcock Hill, South Coventry; Theodore A. Palmer, West Rd., R.F.D., Rockville; Thomas C. White, 14 Edgewood St., Stafford Springs; Theodore C. Wright, Andover.

Local Bd. No. 22, 824 Main St., Willimantic. (Windham, Brooklyn, Canterbury, Chaplin, Hampton, Plainfield, Scotland, Sterling, Pomfret.) *Chm.*, Joseph F. Dannehy, 824 Main St., Willimantic; Kermit Howe, Abington; Frederick R. Laramie, 20 Summit St., Willimantic; Walter P. Lathrop, Plainfield.

Local Bd. No. 23, 200 Main St., Post Office Bldg., Putnam. (Putnam, Ashford, Eastford, Killingly, Thompson, Woodstock.) *Chm.*, Archibald Macdonald, Jr., 66 Main St., Putnam; George E. Browne, 24 Hutchins St., Danielson; James J. Charron, 200 Main St., Putnam; Henry F. Joy, Woodstock; Omer H. Bruneau, Grosvenor Dale.

Local Bd. No. 24, 340 Main St., Norwich. (Norwich, Bozrah, Colchester, Franklin, Griswold, Lebanon, Ledyard, Lisbon, North Stonington, Preston, Sprague, Voluntown.) *Chm.*, Edward G. McKay, 40 Shetucket St., Norwich; *Vice Chm.*, Charles B. Gilbert, 270 Washington St., Norwich; Andrew M. Avery, Gales Ferry; Elmer Farnham, R.F.D. 5, Norwichtown; Judge Richard J. Dudkowski, 30 Main St., Jewett City.

Local Bd. No. 25, P. O. Bldg., Masonic St., New London. (New London, East Lyme, Groton, Lyme, Montville, Old Lyme, Salem, Stonington, Waterford.) *Chm.*, Morris Lubchansky, 231 State St., New London; *Vice Chm.*, Dr. George A. Conlon, 579 Montauk Ave., New London; *Secy.*, William A. Hall, 33 Morse Ave., Groton; Verne E. Dewey, 2 Russ Sim Heights, Groton; Harry M. May, 152 Lincoln Ave., New London; Stuart Webb, Road Dist., Stonington; Irving S. Whitney, 16 Center St., New London.

Local Bd. No. 70, Capitol Bldg., 270-290 Main St., Ansonia. (Ansonia, Derby, Seymour, Oxford, Beacon Falls.) *Chm.*, Austin T. Ford, Beacon Falls; Vincent J. Ahern, 7 Mason St., Derby; James V. Cesario, 178 Emmett Ave., Derby; George K. Sullivan, 55 Morningside Dr., Ansonia.

UNITED STATES GOVERNMENT

The Executive

	Salary
President, Dwight D. Eisenhower, of Pennsylvania	$100,000
Vice-President, Richard M. Nixon, of California	35,000

The Cabinet

Secretary of State, Christian A. Herter, of Massachusetts	25,000
Secretary of the Treasury, Robert B. Anderson, of Connecticut	25,000
Secretary of Defense, Thomas S. Gates, Jr., of Pennsylvania	25,000
Attorney-General, William P. Rogers, of Maryland	25,000
Postmaster-General, Arthur E. Summerfield, of Michigan	25,000
Secretary of the Interior, Fred A. Seaton, of Nebraska	25,000
Secretary of Agriculture, Ezra Taft Benson, of Utah	25,000
Secretary of Commerce, Frederick H. Mueller, of Michigan	25,000
Secretary of Labor, James P. Mitchell, of New Jersey	25,000
Secretary of Health, Education and Welfare, Arthur S. Flemming, of Ohio	25,000

The Judiciary

The Supreme Court of the United States

Chief Justice, Earl Warren, of California — Salary $35,500

Associate Justices, with year of appointment — Salary of each $35,000

Hugo L. Black, of Ala.	1937	William J. Brennan, Jr., of N. J.	1956
Felix Frankfurter, of Mass.	1939	Charles Evans Whittaker, of Missouri	1957
William O. Douglas, of Conn.	1939	Potter Stewart, of Mich.	1958
Tom C. Clark, of Texas	1949		
John Marshall Marlan, of N. Y.	1955		

Clerk, James R. Browning
Deputy Clerk, Edmund P. Cullinan
Deputy Clerk, Richard J. Blanchard
Marshal, T. Perry Lippitt
Reporter of Decisions, Walter Wyatt
Librarian, Helen Newman
Press Information, Banning E. Whittington

THE EIGHTY-SIXTH CONGRESS

2nd SESSION, 1960

The Senate

Salary of each Senator, $22,500.

The dates opposite the names of Senators indicate when they entered the Senate and when their present terms expire.

Democrats, 65; Republicans, 35;
whole number, 100.

President Pro Tempore, Carl Hayden, Arizona
Secretary of the Senate, Felton M. Johnston

Alabama		*Colorado*	
Lister Hill, *d.*	1938–1963	Gordon Allott, *r.*	1955–1961
John J. Sparkman, *d.*	1946–1961	John A. Carroll, *d.*	1957–1963
Alaska		*Connecticut*	
E. L. (Bob) Bartlett, *d.*	1959–1961	Prescott Bush, *r.*	1952–1963
Ernest Gruening, *d.*	1959–1963	Thomas J. Dodd, *d.*	1959–1965
Arizona		*Delaware*	
Carl Hayden, *d.*	1927–1963	John J. Williams, *r.*	1947–1965
Barry Goldwater, *r.*	1953–1965	J. Allen Frear, Jr., *d.*	1949–1961
Arkansas		*Florida*	
John L. McClellan, *d.*	1943–1961	Spessard L. Holland, *d.*	1946–1965
J. William Fulbright, *d.*	1945–1963	George A. Smathers, *d.*	1951–1963
California		*Georgia*	
Thomas H. Kuchel, *r.*	1953–1963	Richard B. Russell, *d.*	1933–1961
Clair Engle, *d.*	1959–1965	Herman E. Talmadge, *d.*	1957–1963

Hawaii

Hiram L. Fong, *r.*	1959–1965
Oren E. Long, *d.*	1959–1963

Idaho

Henry C. Dworshak, *r.*	1949–1961
Frank Church, *d.*	1957–1963

Illinois

Paul H. Douglas, *d.*	1949–1961
Everett M. Dirksen, *r.*	1951–1963

Indiana

Homer E. Capehart, *r.*	1945–1963
Vance Hartke, *d.*	1959–1965

Iowa

Bourke B. Hickenlooper, *r.*	1945–1963
Thomas E. Martin, *r.*	1955–1961

Kansas

Andrew F. Schoeppel, *r.*	1949–1961
Frank Carlson, *r.*	1950–1963

Kentucky

John S. Cooper, *r.*	1956–1961
Thruston B. Morton, *r.*	1957–1963

Louisiana

Allen J. Ellender, Sr., *d.*	1937–1961
Russell B. Long, *d.*	1948–1963

Maine

Margaret Chase Smith, *r.*	1949–1961
Edmund S. Muskie, *d.*	1959–1965

Maryland

John M. Butler, *r.*	1951–1963
J. Glenn Beall, *r.*	1953–1965

Massachusetts

Leverett Saltonstall, *r.*	1945–1961
John F. Kennedy, *d.*	1953–1965

Michigan

Pat McNamara, *d.*	1955–1961
Philip A. Hart, *d.*	1959–1965

Minnesota

Hubert H. Humphrey, *d.*	1949–1961
Eugene J. McCarthy, *d.*	1959–1965

Mississippi

James O. Eastland, *d.*	1943–1961
John C. Stennis, *d.*	1947–1965

Missouri

Thomas C. Hennings, Jr., *d.*	1951–1963
Stuart Symington, *d.*	1953–1965

Montana

James E. Murray, *d.*	1934–1961
Mike J. Mansfield, *d.*	1953–1965

Nebraska

Roman L. Hruska, *r.*	1954–1965
Carl T. Curtis, *r.*	1955–1961

Nevada

Alan Bible, *d.*	1954–1963
Howard W. Cannon, *d.*	1959–1965

New Hampshire

Styles Bridges, *r.*	1937–1961
Norris Cotton, *r.*	1954–1963

New Jersey

Clifford P. Case, *r.*	1955–1961
Harrison A. Williams, Jr., *d.*	1959–1965

New Mexico

Dennis Chavez, *d.*	1935–1965
Clinton P. Anderson, *d.*	1949–1961

New York

Jacob K. Javits, *r.*	1957–1963
Kenneth B. Keating, *r.*	1959–1965

North Carolina

Sam J. Ervin, Jr., *d.*	1954–1963
B. Everett Jordan, *d.*	1958–1961

North Dakota

Milton R. Young, *r.*	1945–1963
C. Norman Brunsdale, *r.*,[1]	1959–1965

Ohio

Frank J. Lausche, *d.*	1957–1963
Stephen M. Young, *d.*	1959–1965

Oklahoma

Robert S. Kerr *d.*	1949–1961
A. S. Mike Monroney, *d.*	1951–1963

Oregon

Wayne Morse, *d.*	1945–1963
Hall S. Lusk, *d.*,[2]	1960–1961

Pennsylvania

Joseph S. Clark, *d.*	1957–1963
Hugh Scott, *r.*	1959–1965

Rhode Island

Theodore F. Green, *d.*	1937–1961
John O. Pastore, *d.*	1950–1965

South Carolina

Olin D. Johnston, *d.*	1945–1963
Strom Thurmond, *d.*	1955–1961

South Dakota

Karl E. Mundt, *r.*	1948–1961
Francis Case, *r.*	1951–1963

Tennessee

Estes Kefauver, *d.*	1949–1961
Albert Gore, *d.*	1953–1965

Texas

Lyndon B. Johnson, *d.*	1949–1961
Ralph Yarborough, *d.*	1957–1965

Utah

Wallace F. Bennett, *r.*	1951–1963
Frank E. Moss, *d.*	1959–1965

Vermont

George D. Aiken, *r.*	1941–1963
Winston L. Prouty, *r.*	1959–1965

Virginia

Harry Flood Byrd, *d.*	1933–1965
A. Willis Robertson, *d.*	1946–1961

Washington

Warren G. Magnuson, *d.*	1944–1963
Henry M. Jackson, *d*	1953–1965

West Virginia

Jennings Randolph, *d.*	1958–1961
Robert C. Byrd, *d.*	1959–1965

Wisconsin

Alexander Wiley, *r.*	1939–1963
William E. Proxmire, *d.*	1957–1965

Wyoming

Joseph C. O'Mahoney, *d.*	1954–1961
Gale W. McGee, *d.*	1959–1965

[1]Appointed Nov. 19, 1959, to fill the vacancy caused by the death of William Langer Nov. 8, 1959.

[2]Appointed March 16, 1960, to fill the vacancy caused by the death of Richard L. Neuberger, March 9, 1960.

THE EIGHTY-SIXTH CONGRESS

2nd SESSION, 1960

House of Representatives

Salary of each Representative, $22,500.

Clerk of the House of Representatives, Ralph R. Roberts.

Democrats in roman (280); Republicans in *italic* (152); vacancies (5): 12th Ill., 12th N. C., 6th Ohio, 18th Pa., 3d Wash., total 437. Those marked * served in the Eighty-fifth Congress. Those marked † served in a previous Congress.

Alabama. 1. Frank W. Boykin;* 2. George M. Grant;* 3. George W. Andrews;* 4. Kenneth A. Roberts;* 5. Albert Rains;* 6. Armistead I. Selden, Jr.;* 7. Carl Elliott;* 8. Robert E. Jones, Jr.;* 9. George Huddleston, Jr.*

Alaska. At large, Ralph J. Rivers.

Arizona. 1. *John J. Rhodes*;* 2. Stewart L. Udall.*

Arkansas. 1. E. C. Gathings;* 2. Wilbur D. Mills;* 3. James W. Trimble;* 4. Oren Harris;* 5. Dale Alford; 6. W. F. Norrell.*

California. 1. Clement W. Miller; 2. Harold T. Johnson; 3. John E. Moss;* 4. *William S. Mailliard;** 5. John F. Shelley;* 6. *John F. Baldwin, Jr.;** 7. Jeffery Cohelan; 8. George P. Miller;* 9. *J. Arthur Younger;** 10. *Charles S. Gubser;** 11. John J. McFall;* 12. B. F. Sisk;* 13. *Charles M. Teague;** 14. Harlan Hagen;* 15. *Gordon L. McDonough;** 16. *Donald L. Jackson;** 17. Cecil R. King;* 18. *Craig Hosmer;** 19. Chet Holifield;* 20. *H. Allen Smith;** 21. *Edgar W. Hiestand;** 22. *Joe Holt;** 23. Clyde Doyle;* 24. *Glenard P. Lipscomb;** 25. George A. Kasem; 26. James Roosevelt;* 27. Harry R. Sheppard;* 28. *James B. Utt;** 29. D. S. (Judge) Saund;* 30. *Bob Wilson.**

Colorado. 1. Byron G. Rogers;* 2. Byron L. Johnson; 3. *J. Edgar Chenoweth;** 4. Wayne N. Aspinall.*

Connecticut. 1. Emilio Q. Daddario; 2. Chester Bowles; 3. Robert N. Giaimo; 4. Donald J. Irwin; 5. John S. Monagan. At large, Frank Kowalski.

Delaware. At large, Harris B. McDowell, Jr.†

Florida. 1. *William C. Cramer;** 2. Charles E. Bennett;* 3. Robert L. F. Sikes;* 4. Dante B. Fascell;* 5. A. S. (Syd) Herlong, Jr.;* 6. Paul G. Rogers;* 7. James A. Haley;* 8. D. R. (Billy) Matthews.*

Georgia. 1. Prince H. Preston;* 2. J. L. Pilcher;* 3. E. L. (Tic) Forrester;* 4. John J. Flynt, Jr.;* 5. James C. Davis;* 6. Carl Vinson;* 7. Erwin Mitchell;* 8. Iris Faircloth Blitch;* 9. Phil M. Landrum;* 10. Paul Brown.*

Hawaii. At large, Daniel K. Inouye.

Idaho. 1. Gracie Pfost;* 2. *Hamer H. Budge.**

Illinois. 1. William L. Dawson;* 2. Barratt O'Hara;* 3. William T. Murphy; 4. *Edward J. Derwinski;* 5. John C. Kluczynski;* 6. Thomas J. O'Brien;* 7. Roland V. Libonati;* 8. Dan Rostenkowski; 9. Sidney R. Yates;* 10. *Harold R. Collier;** 11. Roman C. Pucinski; 12. vacancy;[1] 13. *Marguerite Stitt Church;** 14. *Elmer J. Hoffman*; 15. *Noah M. Mason;** 16. *Leo E. Allen;** 17. *Leslie C. Arends;** 18. *Robert H. Michel;** 19. *Robert B. Chiperfield;** 20. *Edna* (Mrs. Sid) *Simpson*; 21. Peter F. Mack, Jr.;* 22. *William L. Springer;** 23. George E. Shipley; 24. Melvin Price;* 25. Kenneth J. Gray.*

Indiana. 1. Ray J. Madden;* 2. *Charles A. Halleck;** 3. John Brademas; 4. *E. Ross Adair;** 5. J. Edward Roush; 6. Fred Wampler; 7. *William G. Bray;** 8. Winfield K. Denton;* 9. Earl Hogan; 10. Randall S. Harmon; 11. Joseph W. Barr.

Iowa. 1. *Fred Schwengel;** 2. Leonard G. Wolf; 3. *H. R. Gross;** 4. *John Kyl;*[2] 5. Neal Smith; 6. Merwin Coad;* 7. *Ben F. Jensen;** 8. *Charles B. Hoeven.**

Kansas. 1. *William H. Avery;** 2. Newell A. George; 3. Denver D. Hargis; 4. *Edward H. Rees;** 5. J. Floyd Breeding;* 6. *Wint Smith.**

Kentucky. 1. Frank A. Stubblefield; 2. William H. Natcher;* 3. Frank W. Burke; 4. Frank Chelf;* 5. Brent Spence;* 6. John C. Watts;* 7. Carl D. Perkins;* 8. *Eugene Siler.**

---

[1]Vacancy caused by the death of Charles A. Boyle, Nov. 4, 1959.

[2]Elected Dec. 15, 1959, to fill the vacancy caused by the death of Steven V. Carter, Nov. 4, 1959.

Louisiana. 1. F. Edward Hebert;* 2. Hale Boggs;* 3. Edwin E. Willis;* 4. Overton Brooks;* 5. Otto E. Passman;* 6. James H. Morrison;* 7. T. A. Thompson;* 8. Harold B. McSween.

Maine. 1. James C. Oliver;† 2. Frank M. Coffin;* 3. *Clifford G. McIntire.**

Maryland. 1. Thomas F. Johnson; 2. Daniel B. Brewster; 3. Edward A. Garmatz;* 4. George H. Fallon;* 5. Richard E. Lankford;* 6. John R. Foley; 7. Samuel N. Friedel.*

Massachusetts. 1. *Silvio O. Conte;* 2. Edward P. Boland;* 3. Philip J. Philbin;* 4. Harold D. Donohue;* 5. *Edith Nourse Rogers;** 6. *William H. Bates;** 7. Thomas J. Lane;* 8. Torbert H. Macdonald;* 9. *Hastings Keith;* 10. *Laurence Curtis;** 11. Thomas P. O'Neill, Jr.;* 12. John W. McCormack;* 13. James A. Burke; 14. *Joseph W. Martin, Jr.**

Michigan. 1. Thaddeus M. Machrowicz;* 2. *George Meader;** 3. *August E. Johansen;** 4. *Clare E. Hoffman;** 5. *Gerald R. Ford, Jr.;** 6. *Charles E. Chamberlain;** 7. James G. O'Hara; 8. *Alvin M. Bentley;** 9. *Robert P. Griffin;** 10. *Elford A. Cederberg;** 11. *Victor A. Knox;** 12. *John B. Bennett;** 13. Charles C. Diggs, Jr.;* 14. Louis C. Rabaut;* 15. John D. Dingell;* 16. John Lesinski;* 17. Martha W. Griffiths;* 18. *William S. Broomfield.**

Minnesota. 1. *Albert H. Quie;** 2. *Ancher Nelsen;* 3. Roy W. Wier;* 4. Joseph E. Karth; 5. *Walter H. Judd;** 6. Fred Marshall;* 7. *H. Carl Andersen;** 8. John A. Blatnik;* 9. *Odin Langen.*

Mississippi. 1. Thomas G. Abernethy;* 2. Jamie L. Whitten;* 3. Frank E. Smith;* 4. John Bell Williams;* 5. Arthur Winstead;* 6. William M. Colmer.*

Missouri. 1. Frank M. Karsten;* 2. *Thomas B. Curtis;** 3. Leonor K. (Mrs. John B.) Sullivan;* 4. Wm. J. Randall;* 5. Richard Bolling;* 6. W. R. Hull, Jr.;* 7. Charles H. (Charlie) Brown;* 8. A. S. J. Carnahan;* 9. Clarence Cannon;* 10. Paul C. Jones;* 11. Morgan M. Moulder.*

Montana. 1. Lee Metcalf;* 2. LeRoy H. Anderson.*

Nebraska. 1. *Phil Weaver;** 2. *Glenn Cunningham;** 3. Lawrence Brock; 4. Donald F. McGinley.

Nevada. At large, Walter S. Baring.*

New Hampshire. 1. *Chester E. Merrow;** 2. *Perkins Bass.**

New Jersey. 1. *William T. Cahill;* 2. *Milton W. Glenn;** 3. *James C. Auchincloss;** 4. Frank Thompson, Jr.;* 5. *Peter Frelinghuysen, Jr.;** 6. *Florence P. Dwyer;** 7. *William B. Widnall;** 8. *Gordon Canfield;** 9. *Frank C. Osmers, Jr.;** 10. Peter W. Rodino, Jr.;* 11. Hugh J. Addonizio;* 12. *George M. Wallhauser;* 13. Cornelius E. Gallagher; 14. Dominick V. Daniels.

New Mexico. At large, Joseph M. Montoya;* Thomas G. Morris.

New York. 1. *Stuyvesant Wainwright;** 2. *Steven B. Derounian;** 3. *Frank J. Becker;** 4. *Seymour Halpern;* 5. *Albert H. Bosch;** 6. Lester Holtzman;* 7. James J. Delaney;* 8. Victor L. Anfuso;* 9. Eugene J. Keogh;* 10. Edna F. Kelly;* 11. Emanuel Celler;* 12. *Francis E. Dorn;** 13. Abraham J. Multer;* 14. John J. Rooney;* 15. *John H. Ray;** 16. Adam C. Powell;* 17. *John V. Lindsay;* 18. Alfred E. Santangelo;* 19. Leonard Farbstein;* 20. Ludwig Teller;* 21. Herbert Zelenko;* 22. James C. Healey;* 23. Jacob H. Gilbert;[2] 24. Charles A. Buckley;* 25. *Paul A. Fino;** 26. *Edwin B. Dooley;** 27. *Robert R. Barry;* 28. *Katharine St. George;** 29. *J. Ernest Wharton;** 30. Leo W. O'Brien;* 31. *Dean P. Taylor;** 32. Samuel S. Stratton; 33. *Clarence E. Kilburn;** 34. *Alexander Pirnie;* 35. *R. Walter Riehlman;** 36. *John Taber;** 37. *Howard W. Robison;** 38. *Jessica McC. Weis;* 39. *Harold C. Ostertag;** 40. *William E. Miller;** 41. Thaddeus J. Dulski; 42. *John R. Pillion;** 43. *Charles E. Goodell.*[3]

North Carolina. 1. Herbert C. Bonner;* 2. L. H. Fountain;* 3. Graham A. Barden;* 4. Harold D. Cooley;* 5. Ralph J. Scott;* 6. Carl T. Durham;* 7. Alton Lennon;* 8. A. Paul Kitchin;* 9. Hugh Q. Alexander;* 10. *Charles Raper Jonas;** 11. Basil L. Whitener;* 12. vacancy.[4]

North Dakota. At large, Quentin Burdick; *Don L. Short.*

---

[1]Elected Mar. 3, 1959, to fill the vacancy caused by the death of George H. Christopher, Jan. 23, 1959.

[2]Elected March 8, 1960, to fill the vacancy caused by the resignation of Isidore Dollinger, Dec. 31, 1959.

[3]Elected May 26, 1959, to fill the vacancy caused by the death of Daniel A. Reed, Feb. 19, 1959.

[4]Vacancy caused by the death of David M. Hall, Jan. 29, 1960.

Ohio. 1. *Gordon H. Scherer;** 2. *William E. Hess;** 3. *Paul F. Schenck;** 4. *William M. McCulloch;** 5. *Delbert L. Latta;* 6. Vacancy;[1] 7. *Clarence J. Brown;** 8. *Jackson E. Betts;** 9. Thomas L. Ashley;* 10. Walter H. Moeller; 11. Robert E. Cook; 12. *Samuel L. Devine;* 13. *A. D. Baumhart, Jr.;** 14. *William H. Ayres;** 15. *John E. Henderson;** 16. *Frank T. Bow;** 17. Robert W. Levering; 18. Wayne L. Hays;* 19. Michael J. Kirwan;* 20. Michael A. Feighan;* 21. Charles A. Vanik;* 22. *Frances P. Bolton;** 23. *William E. Minshall.**

Oklahoma. 1. *Page Belcher;** 2. Ed Edmondson;* 3. Carl Albert;* 4. Tom Steed;* 5. John Jarman;* 6. Toby Morris.*

Oregon. 1. *Walter Norblad;** 2. Al Ullman;* 3. Edith Green;* 4. Charles O. Porter.*

Pennsylvania. 1. William A. Barrett;* 2. Kathryn E. (Mrs. William T.) Granahan;* 3. James A. Byrne;* 4. Robert N. C. Nix;* 5. William J. Green, Jr.;* 6. Herman Toll; 7. *William H. Milliken, Jr.;* 8. *Willard S. Curtin;** 9. *Paul B. Dague;** 10. Stanley A. Prokop; 11. Daniel J. Flood;* 12. *Ivor D. Fenton;** 13. *John A. Lafore, Jr.;** 14. George M. Rhodes;* 15. Francis E. Walter;* 16. *Walter M. Mumma;** 17. *Herman T. Schneebeli;*[2] 18. vacancy;[3] 19. James M. Quigley;† 20. *James E. Van Zandt;** 21. John H. Dent;* 22. *John P. Saylor;** 23. *Leon H. Gavin;** 24. *Carroll D. Kearns;* *25. Frank M. Clark;* 26. Thomas E. Morgan;* 27. *James G. Fulton;** 28. William S. Moorhead; 29. *Robert J. Corbett;** 30. Elmer J. Holland.*

Rhode Island. 1. Aime J. Forand;* 2. John E. Fogarty.*

South Carolina. 1. L. Mendel Rivers;* 2. John J. Riley;* 3. W. J. Bryan Dorn;* 4. Robert T. Ashmore;* 5. Robert W. Hemphill;* 6. John L. McMillan.*

South Dakota. 1. George S. McGovern;* 2. *E. Y. Berry.**

Tennessee. 1. *B. Carroll Reece;** 2. *Howard H. Baker;** 3. James B. Frazier, Jr.;* 4. Joe L. Evins;* 5. J. Carlton Loser;* 6. Ross Bass;* 7. Tom Murray;* 8. Robert A. Everett;* 9. Clifford Davis.*

Texas. 1. Wright Patman;* 2. Jack Brooks;* 3. Lindley Beckworth;* 4. Sam Rayburn;* 5. *Bruce Alger;** 6. Olin E. Teague;* 7. John Dowdy;* 8. Albert Thomas;* 9. Clark W. Thompson;* 10. Homer Thornberry;* 11. W. R. Poage;* 12. Jim Wright;* 13. Frank Ikard;* 14. John Young;* 15. Joe M. Kilgore;* 16. J. T. Rutherford;* 17. Omar Burleson;* 18. Walter Rogers;* 19. George Mahon;* 20. Paul J. Kilday;* 21. O. C. Fisher;* 22. Bob Casey.[4]

Utah. 1. *Henry Aldous Dixon;** 2. David S. King.

Vermont. At large, William H. Meyer.

Virginia. 1. Thomas N. Downing; 2. Porter Hardy, Jr.;* 3. J. Vaughan Gary;* 4. Watkins M. Abbitt;* 5. William M. Tuck;* 6. *Richard H. Poff;** 7. Burr P. Harrison;* 8. Howard W. Smith;* 9. W. Pat Jennings;* 10. *Joel T. Broyhill.**

Washington. 1. *Thomas M. Pelly;** 2. *Jack Westland;** 3. vacancy;[5] 4. *Catherine May;* 5. *Walt Horan;** 6. *Thor C. Tollefson;** 7. Don Magnuson.[6]*

West Virginia. 1. *Arch A. Moore, Jr.;** 2. Harley O. Staggers;* 3. Cleveland M. Bailey;* 4. Ken Hechler; 5. Elizabeth Kee;* 6. John M. Slack, Jr.

Wisconsin. 1. Gerald T. Flynn; 2. Robert W. Kastenmeier; 3. *Gardner R. Withrow;** 4. Clement J. Zablocki;* 5. Henry S. Reuss;* 6. *William K. Van Pelt;** 7. *Melvin R. Laird;** 8. *John W. Byrnes;** 9. Lester R. Johnson;* 10. *Alvin E. O'Konski.**

Wyoming. At large, *Keith Thomson.**

Puerto Rico. Resident Commissioner, Antonio Fernos-Isern.*

---

[1]Vacancy caused by the death of James G. Polk, April 28, 1959.

[2]Elected April 26, 1960, to fill the vacancy caused by the death of Alvin R. Bush, Nov. 5, 1959.

[3]Vacancy caused by the death of Douglas H. Elliott, June 19, 1960.

[4]Texas redistricted eliminating the Representative at Large and created the new 22d District.

[5]Vacancy caused by the death of Russell V. Mack, March 28, 1960.

[6]Washington redistricted eliminating the Representative at Large and created the new 7th District.

UNITED STATES AND TERRITORIES

THE THIRTEEN ORIGINAL STATES

State	Ratified the Constitution	State	Ratified the Constitution
Delaware	Dec. 7, 1787	South Carolina	May 23, 1788
Pennsylvania	Dec. 12, 1787	New Hampshire	June 21, 1788
New Jersey	Dec. 18, 1787	Virginia	June 25, 1788
Georgia	Jan. 2, 1788	New York	July 26, 1788
Connecticut	Jan. 9, 1788	North Carolina	Nov. 21, 1789
Massachusetts	Feb. 6, 1788	Rhode Island	May 29, 1790
Maryland	April 28, 1788		

ORGANIZATION OF TERRITORIES AND ADMISSION OF STATES INTO THE UNION

State	Territory organized	State admitted
Vermont	Out of New Hampshire and New York	Mar. 4, 1791
Kentucky	Out of Virginia	June 1, 1792
Tennessee	Out of North Carolina	June 1, 1796
Ohio	Ordinance, 1787	Nov. 29, 1802
Louisiana	March 3, 1805	April 30, 1812
Indiana	May 7, 1800	Dec. 11, 1816
Mississippi	April 7, 1798	Dec. 10, 1817
Illinois	February 3, 1809	Dec. 3, 1818
Alabama	March 3, 1817	Dec. 14, 1819
Maine	Out of Massachusetts	Mar. 15, 1820
Missouri	June 4, 1812	Aug. 10, 1821
Arkansas	March 2, 1819	June 15, 1836
Michigan	January 11, 1805	Jan. 26, 1837
Florida	March 30, 1822	Mar. 3, 1845
Texas	Annexed	Dec. 29, 1845
Iowa	June 12, 1838	Dec. 28, 1846
Wisconsin	April 20, 1836	May 29, 1848
California	From Mexico	Sept. 9, 1850
Minnesota	March 3, 1849	May 11, 1858
Oregon	August 14, 1848	Feb. 14, 1859
Kansas	May 30, 1854	Jan. 29, 1861
West Virginia	Out of Virginia	June 20, 1863
Nevada	March 2, 1861	Oct. 31, 1864
Nebraska	May 30, 1854	Mar. 1, 1867
Colorado	February 28, 1861	Aug. 1, 1876
North Dakota	March 2, 1861	Nov. 3, 1889
South Dakota	March 2, 1861	Nov. 3, 1889
Montana	May 26, 1864	Nov. 8, 1889
Washington	March 2, 1853	Nov. 11, 1889
Idaho	March 3, 1863	July 3, 1890
Wyoming	July 25, 1868	July 10, 1890
Utah	September 9, 1850	Jan. 4, 1896
Oklahoma	May 2, 1890	Nov. 16, 1907
New Mexico	September 9, 1850	Jan. 5, 1912
Arizona	February 24, 1863	Feb. 14, 1912
Alaska	July 27, 1868	Jan. 3, 1959
Hawaii	June 14, 1900	Aug. 21, 1959

Territory	When organized
District of Columbia*	July 16, 1790 Mar. 3, 1791

New Possessions: A government for Puerto Rico was established by the Fifty-sixth Congress. Guam, Tutuila and the Isthmian Canal Zone are under governors, all appointed by the President.

*Reduced from 100 to 70 square miles by recession of part of Virginia in 1846.

PRESIDENTS OF THE UNITED STATES

Year of qualification	Name	State	Term of Office
1789	George Washington	Virginia	8 years
1797	John Adams	Massachusetts	4 years
1801	Thomas Jefferson	Virginia	8 years
1809	James Madison	Virginia	8 years
1817	James Monroe	Virginia	8 years
1825	John Quincy Adams	Massachusetts	4 years
1829	Andrew Jackson	Tennessee	8 years
1837	Martin Van Buren	New York	4 years
1841	Wm. H. Harrison*	Ohio	1 month
1841	John Tyler	Virginia	3 years 11 months
1845	James Knox Polk	Tennessee	4 years
1849	Zachary Taylor†	Louisiana	1 year 4 mos. 5 days
1850	Millard Fillmore	New York	2 years 7 mos. 26 days
1853	Franklin Pierce	New Hampshire	4 years
1857	James Buchanan	Pennsylvania	4 years
1861	Abraham Lincoln‡	Illinois	4 years 1 mo. 10 days
1865	Andrew Johnson	Tennessee	3 years 10 mos. 20 days
1869	Ulysses S. Grant	Illinois	8 years
1877	Rutherford B. Hayes	Ohio	4 years
1881	James A. Garfield[1]	Ohio	6 mos. 15 days
1881	Chester A. Arthur	New York	3 years 5 mos. 15 days
1885	Grover Cleveland	New York	4 years
1889	Benjamin Harrison	Indiana	4 years
1893	Grover Cleveland	New York	4 years
1897	William McKinley¶	Ohio	4 years 6 mos. 9 days
1901	Theodore Roosevelt	New York	7 years 5 mos. 21 days
1909	William H. Taft	Ohio	4 years
1913	Woodrow Wilson	New Jersey	8 years
1921	Warren G. Harding[0]	Ohio	2 years 4 mos. 27 days
1923	Calvin Coolidge	Massachusetts	5 years 7 mos. 4 days
1929	Herbert C. Hoover	California	4 years
1933	Franklin D. Roosevelt**	New York	12 years 1 mo. 8 days
1945	Harry S. Truman	Missouri	7 years 9 mos. 9 days
1953	Dwight D. Eisenhower	Pennsylvania	

* Died in office, April 4, 1841, and was succeeded by Vice-President Tyler.

† Died in office, July 9, 1850, and was succeeded by Vice-President Fillmore.

‡ Assassinated April 14, 1865, and was succeeded by Vice-President Johnson, April 15, 1865.

[1] Died September 19, 1881, from wounds by assassin, and was succeeded by Vice-President Arthur.

¶ Died September 14, 1901, from wounds by assassin, and was succeeded by Vice-President Roosevelt.

[0] Died in office, August 2, 1923, and was succeeded by Vice-President Coolidge.

** Died in office, April 12, 1945, and was succeeded by Vice-President Truman.

VICE-PRESIDENTS OF THE UNITED STATES

Year of qualification	Name	State
1789	John Adams	Massachusetts
1797	Thomas Jefferson	Virginia
1801	Aaron Burr	New York
1804	George Clinton*	New York
1812	William H. Crawford‡	Georgia
1813	Elbridge Gerry*	Massachusetts
1814	John Gaillard‡	South Carolina
1817	Daniel D. Tompkins	New York
1825	John C. Calhoun†	South Carolina
1832	Hugh L. White‡	Tennessee
1833	Martin Van Buren	New York
1837	Richard M. Johnson	Kentucky
1841	John Tyler[0]	Virginia
1841	Samuel L. Southard‡	New Jersey
1842	Willie P. Mangum‡	North Carolina
1845	George M. Dallas	Pennsylvania
1849	Millard Fillmore[1]	New York
1853	William R. King*	Alabama
1853	David R. Atchison‡	Missouri
1855	Jesse D. Bright‡	Indiana
1857	John C. Breckinridge	Kentucky
1861	Hannibal Hamlin	Maine
1865	Andrew Johnson¶	Tennessee
1865	Lafayette S. Foster‡	Connecticut
1866	Benjamin F. Wade‡	Ohio
1869	Schuyler Colfax	Indiana
1873	Henry Wilson*	Massachusetts
1875	Thomas W. Ferry‡	Michigan
1877	William A. Wheeler	New York
1881	Chester A. Arthur**	New York
1881	Thomas F. Bayard‡	Delaware
1881	David Davis‡	Illinois
1883	George F. Edmunds‡	Vermont
1885	Thomas A. Hendricks*	Indiana
1885	John Sherman‡	Ohio
1887	John J. Ingalls‡	Kansas
1889	Levi P. Morton	New York
1893	Adlai E. Stevenson	Illinois
1897	Garret A. Hobart*	New Jersey
1901	Theodore Roosevelt††	New York
1905	Charles W. Fairbanks	Indiana
1909	James S. Sherman*	New York
1913	Thomas R. Marshall	Indiana
1921	Calvin Coolidge‡‡	Massachusetts
1925	Charles G. Dawes	Illinois
1929	Charles Curtis	Kansas
1933	John N. Garner	Texas
1941	Henry A. Wallace	Iowa
1945	Harry S. Truman[00]	Missouri
1949	Alben W. Barkley	Kentucky
1953	Richard M. Nixon	California

* Died in office.
‡ *Ex-officio* as President *pro tem*, of the Senate.
† Resigned December 28, 1832.
[0] Became President by death of Harrison.
[1] Became President by death of Taylor.
¶ Became President by death of Lincoln.
** Became President by death of Garfield.
†† Became President by death of McKinley.
‡‡ Became President by death of Harding.
[00] Became President by death of Roosevelt.

UNITED STATES SENATORS FROM CONNECTICUT SINCE 1789

The names of those who are now living are marked *.

Name	Residence	Years of Service
Oliver Ellsworth	Windsor,	1789–96
William Samuel Johnson	Stratford,	1789–91
Roger Sherman[1]	New Haven,	1791–93
Stephen Mix Mitchell	Wethersfield,	1793–95
Jonathan Trumbull	Lebanon,	1795–96
Uriah Tracy[2]	Litchfield,	1796–1807
James Hillhouse	New Haven,	1796–1810
Chauncey Goodrich	Hartford,	1807–13
Samuel W. Dana	Middletown,	1810–21
David Daggett	New Haven,	1813–19
James Lanman	Norwich,	1819–25
Elijah Boardman[3]	New Milford,	1821–23
Henry W. Edwards	New Haven,	1823–27
Calvin Willey	Tolland,	1825–31
Samuel A. Foot	Cheshire,	1827–33
Gideon Tomlinson	Fairfield,	1831–37
Nathan Smith[4]	New Haven,	1833–35
John M. Niles	Hartford,	1835–39, 43–49
Perry Smith	New Milford,	1837–43
Thaddeus Betts[5]	Norwalk,	1839–40
Jabez W. Huntington	Norwich,	1840–47
Roger S. Baldwin	New Haven,	1847–51
Truman Smith	Litchfield,	1849–54
Isaac Toucey	Hartford,	1852–57
Francis Gillett	Hartford,	1854–55
La Fayette S. Foster	Norwich,	1855–67
James Dixon	Hartford,	1857–69
Orris S. Ferry[6]	Norwalk,	1867–75
William A. Buckingham[7]	Norwich,	1869–75
James E. English	New Haven,	1875–76
William W. Eaton	Hartford,	1875–81
William H. Barnum	Salisbury,	1876–79

[1]Died in Office, July 23, 1793.

[2]Died in Office, July 19, 1807.

[3]Died in Office, October 8, 1823.

[4]Died in Office, December 6, 1835.

[5]Died in Office, April 7, 1840.

[6]Died in Office, November 21, 1875.

[7]Died in Office, February 5, 1875.

Name	Residence	Years of Service
Orville H. Platt[8]	Meriden,	1879–1905
Joseph R. Hawley	Hartford,	1881–1905
Morgan G. Bulkeley	Hartford,	1905–11
Frank E. Brandegee[9]	New London,	1905–24
George P. McLean	Simsbury,	1911–29
Hiram Bingham[10]	New Haven,	1924–33
Frederic C. Walcott	Norfolk,	1929–35
Augustine Lonergan	Hartford,	1933–39
Francis T. Maloney[11]	Meriden,	1935–45
*John A. Danaher	Portland,	1939–45
Brien McMahon[12]	Norwalk,	1945–52
*Thomas C. Hart[13]	Sharon,	1945–46
*Raymond E. Baldwin[14]	Stratford,	1946–49
*William Benton[15]	Fairfield,	1949–53
*William A. Purtell[16]	West Hartford,	1952–59
*Prescott Bush[17]	Greenwich,	1952–
*Thomas J. Dodd	West Hartford,	1959–

[8]Died in Office, April 21, 1905.

[9]Died in Office, October 14, 1924.

[10]State election was held November 6, 1924. Hiram Bingham was elected Governor. On December 16th, he was elected U. S. Senator at a special election; he accepted the office after being inaugurated Governor, and resigned the Governorship.

[11]Died in Office, January 16, 1945, and was succeeded in office by Thomas C. Hart.

[12]Died in Office, July 28, 1952.

[13]Appointed February 8, 1945, to fill the vacancy caused by the death of Francis T. Maloney. Resigned November 5, 1946.

[14]Elected November 5, 1946 to fill the vacancy caused by the resignation of Thomas C. Hart and for the full term beginning January 3, 1947. Resigned to accept appointment as an Associate Judge of the Connecticut Supreme Court of Errors December 17, 1949.

[15]Appointed December 17, 1949 and elected November 7, 1950, to fill the vacancy caused by the resignation of Raymond E. Baldwin.

[16]Appointed August 29, 1952, to fill the vacancy caused by the death of Brien McMahon, served until November 4, 1952. Elected for full term beginning January 3, 1953.

[17]Elected November 4, 1952 to fill the vacancy caused by the death of Brien McMahon.

REPRESENTATIVES IN CONGRESS FROM CONNECTICUT SINCE 1789

Previous to 1837 the Representatives from this State were elected by the people at large. The number at first, under the Constitution, was five and by later apportionments was changed in 1793 to seven, in 1823 to six, and in 1843 to four. From 1837 to 1843 they were elected one from each of the six districts into which the state was divided by an Act of the General Assembly; from 1843 to 1911 they were elected, one from each of the four districts established by the General Assembly of 1842, as follows: District number one, consisting of the counties of Hartford and Tolland; district number two, the counties of New Haven and Middlesex; district number three, the counties of New London and Windham; district number four, the counties of Fairfield and Litchfield. A fifth representative, to which the State is entitled under the census of 1900, was chosen at large. At the session of 1911 the State was divided into five districts as follows: District No. 1, County of Hartford; District No. 2, Counties of Tolland, Windham, New London and Middlesex; District No. 3, Towns of Bethany, Branford, Cheshire, East Haven, Guilford, Hamden, Madison, Meriden, Milford, New Haven, North Branford, North Haven, Orange, Wallingford, West Haven and Woodbridge in County of New Haven; District No. 4, County of Fairfield; District No. 5, County of Litchfield and the Towns of Ansonia, Beacon Falls, Derby, Middlebury, Naugatuck, Oxford, Prospect, Seymour, Southbury, Waterbury and Wolcott in the County of New Haven. At the session of 1921, a law was passed creating the office of congressman-at-large to be in effect when the federal apportionment gave Connecticut six congressmen as at present.

In instances where no districts are given the elections were at large.

The names of those who are now living are marked*.

Name	Residence	District	Congress	Years of Service
Allen, John	Litchfield,		5	1797–99
Arnold, Samuel	Haddam,	2	35	1857–59
Austin, Albert E.	Old Greenwich,	4	76	1939–41
Bakewell, Charles M.	New Haven,		73	1933–35
Baldwin, John	Windham,		19, 20	1825–29
Baldwin, Simeon	New Haven,		8	1803–05
Ball, Thomas R.	Old Lyme,	2	76	1939–41
Barber, Noyes	Groton,		17–24	1821–35
Barnum, William H.	Salisbury,	4	40–45	1867–77
Belcher, Nathan	New London,	3	33	1853–55
Bishop, Wm. D.	Bridgeport,	4	35	1857–59
Boardman, Wm. W.	New Haven,	2	27	1841–43
Booth, Walter	Meriden,	2	31	1849–51
*Bowles, Chester	Essex,	2	86	1959–
Brace, Jonathan	Hartford,		5, 6	1798–1801
Brandegee, Augustus	New London,	3	38, 39	1863–67
Brandegee, Frank B. *a*	New London,	3	57–59	1902–05
Brockway, John H.	Ellington,	6	26, 27	1839–43

a Elected to fill vacancy to March 4, 1903, and for the 58th and 59th sessions of Congress. Resigned in 1905 to become U. S. Senator, to fill vacancy caused by death of Senator Orville H. Platt.

Name	Residence	District	Congress	Years of service
Buck, John R.	Hartford,	1	47, 49	1881–83 1885–87
Burnham, Alfred A.	Windham,	3	36, 37	1859–63
Burrows, Daniel	Groton,		17	1821–23
Butler, Thomas B.	Norwalk,	4	31	1849–51
Catlin, George S.	Windham,	3	28	1843–45
Chapman, Charles	Hartford,	1	32	1851–53
Champion, Epaphroditus	East Haddam,		10–15	1807–17
*Citron, William M.	Middletown,		74, 75	1935–39
Clark, Ezra, Jr.	Hartford,	1	34, 35	1855–59
Cleveland, Chauncey F.	Hampton,	3	31, 32	1849–53
Coit, Joshua	New London,		3–6	1793–98
*Compton, Ranulf	Madison,	3	78	1943–45
*Cretella, Albert W.	North Haven,	3	83, 84, 85	1953–59
*Daddario, Emilio Q.	Hartford,	1	86	1959–
Dana, Samuel W.	Middletown,		4–12	1796–1810
Davenport, James	Stamford,		4, 5	1796–97
Davenport, John	Stamford,		6–15	1799–1817
Dean, Sidney	Thompson,	3	34, 35	1855–59
DeForest, Robert E.	Bridgeport,	4	52, 53	1891–95
Deming, Henry C.	Hartford,	1	38, 39	1863–67
Dixon, James	Hartford,	1	29, 30	1845–49
*Dodd, Thomas J.	West Hartford,	1	83, 84	1953–1957
Donovan, Jeremiah	Norwalk,	4	63	1913–15
*Downs, LeRoy D.	So. Norwalk,	4	77	1941–43
Dwight, Theodore	Hartford,		9	1806–07
Eaton, William W.	Hartford,	1	48	1883–85
Edmond, William	Newtown,		5, 6	1797–1801
Edwards, Henry W.	New Haven,		16, 17	1819–23
Ellsworth, Wm. W. [a]	Hartford,		21–24	1829–33
English, James E.	New Haven,	2	37, 38	1861–65
Fenn, E. Hart	Wethersfield,	1	67–71	1921–31
Ferry, Orris S.	Norwalk,	4	36	1859–61
Fitzgerald, William J.	Norwich,	2	75, 77	1937–39 1941–43
Foot, Samuel A.	Cheshire,		16, 18 23	1819–21 1823–25 1833–35
*Foote, Ellsworth B.	No. Branford,	3	80	1947–49
Freeman, Richard P.	New London,	2	64–72	1915–33
French, Carlos	Seymour,	2	50	1887–89
*Geelan, James P.	New Haven,	3	79	1945–47
*Giaimo, Robert N.	North Haven,	3	86	1959–
Gilbert, Sylvester	Hebron,		15	1818–19
Glynn, James P.	Winsted,	5	64–67 69–71	1915–23 1925–31
Goddard, Calvin	Plainfield,		7	1801–05
Goodrich, Chauncey	Hartford,		4–7	1795–1801

a Resigned 1833.

Name	Residence	District	Congress	Years of service
Goodrich, Elizur	New Haven,		6	179.-1801
Goss, Edward W.	Waterbury,	5	71–73	1930–35
Granger, Miles T.	North Canaan,	4	50	1887–89
Griswold, Roger	Lyme,		4–9	1795–1805
Haley, Elisha	Groton,	3	24, 25	1835–39
Hawley, Joseph R.	Hartford,	1	43, 46	1873–75 1879–81
Henry, E. Stevens	Vernon,	1	54–62	1895–1913
Higgins, Edwin W. *b*	Norwich,	3	59–62	1905–13
Higgins, William L.	So. Coventry,	2	73, 74	1933–37
Hill, Ebenezer J. *a*	Norwalk,		54–62	1895–1913
		4	64, 65	1915–17
Hillhouse, James	New Haven,		2–5	1791–96
Holmes, Uriel	Litchfield,		15	1817–19
Holt, Orrin	Willington,	6	25	1837–39
Hotchkiss, Julius	Middletown,	2	40	1867–69
Hubbard, John H.	Litchfield,	4	38, 39	1863–67
Hubbard, Richard D.	Hartford,	1	40	1867–69
Hubbard, Samuel D.	Middletown,	2	29, 30	1845–49
Huntington, Benjamin	Norwich,		1	1789–91
Huntington, Ebenezer	Norwich,		11, 15	1810–11 1817–19
Huntington, Jabez W.	Litchfield,		21–24	1829–35
Ingersoll, Colin M.	New Haven,	2	32, 33	1851–55
Ingersoll, Ralph I.	New Haven,		19–23	1825–33
Ingham, Samuel	Saybrook,	2	24, 25	1835–39
*Irwin, Donald J.	Norwalk,	4	86	1959–
Jackson, Ebenezer, Jr. *b*	Middletown,		24	1834–35
Judson, Andrew T.	Canterbury,		24	1835–37
Kellogg, Stephen W.	Waterbury,	2	41–44	1869–75
Kennedy, William	Naugatuck,	5	63	1913–15
Kopplemann, Herman P.	Hartford,	1	73–75 77, 79	1933–39 1941–43 1945–47
*Kowalski, Frank, Jr.	Meriden,		86	1959–
Landers, George M.	New Britain,	1	44, 45	1875–79
Law, Lyman	New London,		12–15	1811–17
Learned, Amasa	New London,		2, 3	1791–95
*Lodge, John Davis	Westport,	4	80, 81	1947–51
Lilley, George L.	Waterbury,		58–60	1903–09
Lonergan, Augustine	Hartford,	1	63, 65 66, 72	1913–15 1917–21 1931–33
Loomis, Dwight	Hartford,	1	36, 37	1859–63
*Luce, Clare Boothe	Greenwich,	4	78, 79	1943–47
*Maciora, Lucien	New Britain,		77	1941–43

a Died during term.

b Elected to fill vacancy.

Name	Residence	District	Congress	Years of service
Mahan, Bryan F.	New London,	2	63	1913–15
Maloney, Francis T.	Meriden,	3	73	1933–35
*May, Edwin H., Jr.	Wethersfield,	1	85	1957–59
*McGuire, John A.	Wallingford,	3	81, 82	1949–53
*McWilliams, John D.	Norwich,	2	78	1943–45
Merwin, Orange	New Milford,		19, 20	1825–29
Merritt, Schuyler *b*	Stamford,	4	65–71	1917–31
			73, 74	1933–37
Miles, Frederick	Salisbury,	4	46, 47	1879–83
			51	1889–91
Miller, William J.	Wethersfield,	1	76, 78	1939–41
			80	1943–45
				1947–49
Miner, Phineas *b*	Litchfield,		24	1834–35
Mitchell, Charles L.	New Haven,	2	48, 49	1883–87
*Monagan, John S.	Waterbury,	5	86	1959–
*Monkiewicz, Boleslaus J.	New Britain,		76, 78	1939–41
				1943–45
*Morano, Albert P.	Greenwich,	4	82, 83, 84, 85	1951–59
Moseley, Jonathan O.	East Haddam,		9–17	1805–21
Oakey, P. Davis	Hartford,	1	64	1915–17
Osborne, Thomas B.	Fairfield,	4	26, 27	1839–43
*O'Sullivan, Patrick B.	Derby,		68	1923–25
*Patterson, James T.	Watertown,	5	80, 81, 82,	
			83, 84, 85	1947–59
Perkins, Elias	New London,		7	1801–03
Phelps, Elisha	Simsbury,		16, 19,	1819–21
			20	1825–29
Phelps, James	Essex,	2	44–48	1875–83
Phelps, Lancelot	Colebrook,	5	24, 25	1835–39
*Phillips, Alfred N., Jr.	Stamford,	4	75	1937–39
Pigott, James P.	New Haven,	2	53	1893–95
Pitkin, Timothy	Farmington,		9–16	1805–19
Plant, David	Stratford,		20	1827–29
Pratt, James T.	Rocky Hill,	1	33	1853–55
Reilly, Thomas L.	Meriden,	†3	62, 63	1911–15
*Ribicoff, Abraham A.	Hartford,	1	81, 82	1949–53
Rockwell, John A.	Norwich,	3	29, 30	1842–49
Russ, John	Hartford,		16, 17	1819–23
Russell, Chas. A. *a*	Killingly,	3	50–57	1887–1902
*Ryter, Joseph F.	Hartford,		79	1945–47
*Sadlak, Antoni N.	Rockville,		80, 81, 82,	
			83, 84, 85	1947–59
*Seely-Brown, Horace, Jr.	Pomfret,	2	80, 82, 83,	1947–49
			84, 85	1951–59
Seymour, Edward W.	Bridgeport,	4	48, 49	1883–87

a Died during term.

b Elected to fill vacancy.

† District changed from Second to Third.

Name	Residence	District	Congress	Years of service
Seymour, Origen S.	Litchfield,	4	32, 33	1851–55
Seymour, Thomas H.	Hartford,	1	28	1843–45
*Shanley, James A.	New Haven,	3	74–77	1935–43
Sherman, Roger	New Haven,		1	1789–91
Sherwood, Sam'l B.	Fairfield,		15	1817–19
Simmonds, Wm. E.	Canton,	1	51	1889–91
Simonds, Samuel	Colebrook,	4	28	1843–45
Smith, John Cotton	Sharon,		6–10	1800–09
*Smith, J. Joseph	Waterbury,	5	74–77	1935–43
Smith, Nathaniel	Woodbury,		4, 5	1795–99
Smith, Truman	Litchfield,	5	26, 27	1839–43
		4	29, 30	1845–49
Sperry, Lewis	So. Windsor,	1	52, 53	1891–95
Sperry, Nehemiah D.	New Haven,	2	54–61	1895–1911
Starkweather, Henry H.	New London,	3	40–50	1867–77
Sterling, Ansel	Sharon,		17, 18	1821–25
Stevens, James	Stamford,		16	1819–21
Stewart, John	Chatham,	2	28	1843–45
Stoddard, Ebenezer	Woodstock,		17, 18	1821–25
Storrs, William L.	Middletown,		21, 22	1829–33
		2	26	1839–41
Strong, Julius L.	Hartford,	1	41, 42	1869–73
Sturges, Jonathan	Fairfield,		1, 2	1789–93
Sturgis, Lewis B.	Fairfield,		9–15	1805–17
Swift, Zephaniah	Windham,		3, 4	1793–97
*Talbot, Joseph E.	Naugatuck,	5	77–79	1942–47
Talmadge, Benjamin	Litchfield,		7–15	1801–17
Terry, Nathaniel	Hartford,		15	1817–19
*Tierney, William L.	Greenwich,	4	72	1931–33
Tilson, John Q.	New Haven,	3	61, 62	1909–13
			64–72	1915–33
Tomlinson, Gideon	Fairfield,		16–20	1819–27
Toucey, Isaac	Hartford,	1	24, 25	1835–39
Tracy, Uriah	Litchfield,		3, 4	1793–96
Trumbull, Jonathan	Lebanon,		1–4	1789–95
Trumbull, Joseph *a*	Hartford,	1	24–27	1834–43
Tweedy, Samuel	Danbury,		23	1833–35
Vance, Robert J.	New Britain,	1	50	1887–89
Wadsworth, Jeremiah	Hartford,		1–4	1789–95
Wait, John T.	Norwich,	3	45–50	1877–87
Waldo, Loren P.	Tolland,	1	31	1849–51
Warner, Levi	Norwalk,	4	45	1877–79
Warner, Samuel L.	Middletown,	2	39	1865–67
Welch, William W.	Norfolk,	4	34	1855–57
Whitman, Lemuel	Farmington,		18	1823–25
Whittlesey, Thos. T.	Danbury,	4	25	1837–39
Wilcox, Washington F.	Saybrook,	2	51, 52	1889–93

a Elected for unexpired portion of term in 1834.

Name	Residence	District	Congress	Years of service
Wildman, Zalmon *b*.....	Danbury,		24	1835–37
Williams, Thomas S.....	Hartford,		15	1817–19
Williams, Thomas W.....	New London,	3	26, 27	1839–43
*Woodhouse, Chase Going..	New London,	2	79, 81	1945–47 1949–51
Woodruff, George C.....	Litchfield,	4	37	1861–63
Woodruff, John.....	New Haven,	2	34, 36	1855–57 1859–61
Young, Ebenezer.....	Killingly,		21–24	1829–35

b Died at Washington, December 10, 1835.

CHIEF JUSTICES

The highest court in Connecticut was the General Assembly, until 1784, when it relinquished its functions as an appellate tribunal to the upper house, which, when sitting for these purposes, was designated as the Supreme Court of Errors. The presiding officer or Chief Judge was at first the Deputy Governor, and later the Governor. In 1807 the membership of this court was completely changed by substituting, under an Act of the preceding year, the Judges of the Superior Court, the Chief Judge of which became the presiding officer. The customary appellation was for some years, Chief Judge, but in the Constitution of 1818 the term Chief Justice was employed, and confirmed a practice already established in that respect.

The names of those who are now living are marked*.

Chief Judge	Town	Term Beginning	Term Ending
Gurdon Saltonstall	New London	1711	1712
Nathan Gold	Fairfield	1712	1713
William Pitkin	Hartford	1713	1714
Nathan Gold	Fairfield	1714	1723
Peter Burr	Fairfield	1723	1725
Jonathan Law	Milford	1725	1741
Roger Wolcott	Windsor	1741	1750
Thomas Fitch	Norwalk	1750	1754
William Pitkin	Hartford	1754	1766
Jonathan Trumbull	Lebanon	1766	1769
Matthew Griswold	Lyme	1769	1784
Samuel Huntington	Norwich	1784	1785
Richard Law	New London	1785	1789
Eliphalet Dyer	Windham	1789	1793
Andrew Adams	Litchfield	1793	1798
Jesse Root	Hartford	1798	1807

THE FOLLOWING IS A LIST OF CHIEF JUSTICES SINCE THE PRESENT FORM OF ORGANIZATION WAS ADOPTED

Chief Justice	Town	Term Beginning	Term Ending
Stephen Mix Mitchell	Wethersfield	1807	1814
Tapping Reeve	Litchfield	1814	1815
Zephaniah Swift	Windham	1815	1819
Stephen Titus Hosmer	Middletown	1819	1833
David Daggett	New Haven	1833	1834
Thomas Scott Williams	Hartford	1834	1847
Samuel Church	Sharon	1847	1854
Henry Matson Waite	Lyme	1854	1857
William Lucius Storrs	Hartford	1857	1861
Joel Hinman	Waterbury	1861	1870
Thomas Belden Butler	Norwalk	1870	1873
Origen Storrs Seymour	Litchfield	1873	1874
John Duane Park	Norwich	1874	1889
Charles B. Andrews	Litchfield	1889	1901
David Torrance	Derby	1901	1907
Simeon E. Baldwin	New Haven	1907	1910

Chief Justice	Town	Term Beginning	Term Ending
Frederic B. Hall	Bridgeport	1910	1913
Samuel O. Prentice	Hartford	1913	1920
George W. Wheeler	Bridgeport	1920	1930
*William M. Maltbie	Granby	1930	1950
*Allyn L. Brown	Norwich	1950	1953
*Ernest A. Inglis	Middletown	1953	1957
*Patrick B. O'Sullivan[a]	Orange	1957	1957
*Kenneth Wynne[b]	Woodbridge	1957	1958
Edward J. Daly[c]	Hartford	1958	1959
*Raymond E. Baldwin[d]	Glastonbury	1959	

---

a Appointed Chief Justice effective April 16, 1957; retired by limitation of age on August 11, 1957.

b Appointed Chief Justice effective August 11, 1957 in succession to Patrick B. O'Sullivan.

c Appointed Chief Justice effective May 6, 1958 in succession to Kenneth Wynne, who retired by limitation of age on May 5, 1958.

d Appointed Chief Justice by the Governor, July 24, 1959 in succession to Edward J. Daly, who died July 20, 1959.

SPEAKERS OF THE HOUSE OF REPRESENTATIVES OF CONNECTICUT SINCE 1819

The names of those who are now living are marked*.

Names	Town & Pol.	Years of Service
David Plant	Stratford, O	1819, 20
Elisha Phelps	Simsbury, O	1821
Seth P. Beers	Litchfield, O	1822, 23
Ralph I. Ingersoll	New Haven, O	1824
Samuel A. Foot	Cheshire, R	1825, 26
Ebenezer Young	Killingly, O	1827, 28
Elisha Phelps	Simsbury, O	1829
Henry W. Edwards	New Haven, D	1830
Martin Welles	Wethersfield, O	1831, 32
Samuel Ingham	Saybrook, O	1833
Roger Huntington *a*	Norwich, O	1834
William L. Storrs	Middletown, O	1834
Samuel Ingham *b*	Saybrook, O	1835
Chauncey F. Cleveland	Hampton, D	1835, 36
Stillman K. Wightman	Middletown, O	1837
William W. Boardman	New Haven, W	1838, 39
Charles J. McCurdy	Lyme, O	1840, 41
Stillman K.Wightman	Middletown, O	1842
Noyes Pillings	New London, O	1843
Charles J. McCurdy	Lyme, O	1844
William W. Boardman	New Haven, W	1845
Cyrus H. Beardslee	Monroe, D	1846
LaFayette S. Foster	Norwich, W	1847, 48
John C. Lewis	Plymouth, F	1849
Origen S. Seymour	Litchfield, D	1850
Samuel Ingham	Saybrook, D	1851
Charles B. Phelps	Woodbury, D	1852
William W. Eaton	Hartford, D	1853
LaFayette S. Foster *c*	Norwich, W	1854
Green Kendrick	Waterbury, W	1854
Austin Baldwin	Middletown, A	1855
Green Kendrick	Waterbury, W	1856
Eliphalet A. Bulkeley	Hartford, U	1857
Alfred A. Burnham	Windham, R	1858
Oliver H. Perry	Fairfield, R	1859, 60
Augustus Brandegee *d*	New London, R	1861
Henry C. Deming	Hartford, D	1861

a Resigned May 24, 1834, having been appointed Comptroller, and William L. Storrs was appointed to fill the vacancy.

b Resigned May 15, 1835, and Chauncey F. Cleveland was chosen to fill the vacancy.

c Resigned June 8, 1854, having been elected U. S. Senator, and Green Kendrick was chosen to fill the vacancy.

d At a special session held Oct. 9, 1861, the speaker, Mr. Brandegee, being detained from the House by illness, Mr. Deming was chosen speaker, *pro tempore*.

Names	Town & Pol.	Years of Service
Josiah M. Carter	Norwalk, R	1862
Chauncey F. Cleveland	Hampton, R	1863
John S. Rice	Farmington, U	1864
Eleazer K. Foster	New Haven, R	1865
David Gallup	Plainfield, U	1866
John T. Wait	Norwich, U	1867
Charles Ives	East Haven, R	1868
Orville H. Platt	Meriden, R	1869
LaFayette S. Foster *e*	Norwich, R	1870
Alfred A. Burnham	Windham, R	1870
Edwin H. Bugbee	Killingly, R	1871
Amos S. Treat	Woodbridge, R	1872
William W. Eaton	Hartford, D	1873
Tilton E. Doolittle	New Haven, D	1874
Charles Durand	Derby, R	1875
Thomas M. Waller	New London, D	1876
Lynde Harrison	Guilford, R	1877
Charles H. Briscoe	Enfield, R	1878
Dexter R. Wright	New Haven, R	1879
Dwight Marcy	Vernon, R	1880
William C. Case	Granby, R	1881
John M. Hall	Windham, R	1882
Charles H. Pine	Derby, R	1883
Henry B. Harrison	New Haven, R	1884
William Edgar Simonds	Canton, R	1885
John A. Tibbits	New London, R	1886
Heusted W. R. Hoyt	Greenwich, R	1887
John H. Perry	Fairfield, R	1889
Allen W. Paige	Huntington, R	1891
Isaac W. Brooks	Torrington, R	1893
Samuel Fessenden	Stamford, R	1895
Joseph L. Barbour	Hartford, R	1897
Frank B. Brandegee	New London, R	1899
John H. Light	Norwalk, R	1901
Michael Kenealy	Stamford, R	1903
Marcus H. Holcomb	Southington, R	1905
John Q. Tilson	New Haven, R	1907
Elmore S. Banks	Fairfield, R	1909
*Frederick A. Scott	Plymouth, R	1911
Morris C. Webster	Harwinton, R	1913
Frank E. Healy	Windsor Locks, R	1915, 17
James F. Walsh	Greenwich, R	1919
Frederick W. Huxford	Stamford, R	1921
Leonard J. Nickerson	Cornwall, R	1923
Elbert L. Darbie	Killingly, R	1925
John H. Hill	Shelton, R	1927
*Samuel A. Eddy	North Canaan, R	1929

---

e Resigned June 16, 1870, having been chosen Judge of Supreme Court of Errors and Alfred A. Burnham of Windham was chosen to fill the vacancy.

Names	Town & Pol.	Years of Service
*Howard W. Alcorn	Suffield, R	1931
*William Hanna	Bethel, R	1933
J. Mortimer Bell	Salisbury, R	1937
*Walter Howe	Litchfield, R	1939
*Hugh Mead Alcorn, Jr.	Suffield, R	1941
Harold E. Mitchell	West Hartford, R	1943
*E. Lea Marsh, Jr.	Old Lyme, R	1945
Frederick H. Holbrook	Madison, R	1947
*John R. Thim	Hamden, R	1949
*Mansfield D. Sprague	New Canaan, R	1951
*Arthur E. B. Tanner	Woodbury, R	1953
*W. Sheffield Cowles	Farmington, R	1955
*Nelson C. L. Brown, II	Groton, R	1957
*William J. O'Brien, Jr.	Portland, D	1959

AREA, POPULATION, CAPITALS AND ELECTED OFFICIALS OF THE STATES

(1960 U.S. preliminary population figures are set forth in this list.)

ALABAMA

(The Yellowhammer State)

Capital, Montgomery — Area, 51,609 Sq. M. — Population, 3,244,386

Motto, *Audemus Jura Nostra Defendere* (We Dare Defend Our Rights) — Flower, Camellia

Office	*Name*	*Pol.*	*Salary*	*Term Ends*
Governor	John Patterson	Dem.	$25,000	Jan. 1963
Lieut. Governor	Albert Boutwell	Dem.	*	Jan. 1963
Secretary of State	Mrs. Bettye Frink	Dem.	8,000	Jan. 1963
Treasurer	Mrs. Agnes Baggett	Dem.	8,000	Jan. 1963
Auditor	Mary T. H. Garner	Dem.	8,000	Jan. 1963
Attorney General	MacDonald Gallion	Dem.	12,000	Jan. 1963

*$30 per diem.

ALASKA

Capital, Juneau — Area, 586,400 Sq. M. — Population, 224,386

Flower, Forget-Me-Not

Office	*Name*	*Pol.*	*Salary*	*Term Ends*
Governor	William A. Egan	Dem.	$25,000	Dec. 1962
Secretary of State	Hugh J. Wade	Dem.	18,000	Dec. 1962

ARIZONA

(The Grand Canyon State)

Capital, Phoenix — Area, 113,909 Sq. M. — Population, 1,281,357

Motto, *Ditat Deus* (God Enriches) — Flower, Saguaro Cactus

Office	*Name*	*Pol.*	*Salary*	*Term Ends*
Governor	Paul Fannin	Rep.	$18,500	Jan. 1961
Lieut. Governor	None			
Secretary of State	Wesley Bolin	Dem.	9,600	Jan. 1961
Treasurer	J. L. Quebedaux	Rep.	7,500	Jan. 1961
Auditor	Jewel W. Jordan	Dem.	9,600	Jan. 1961
Attorney General	Wade Church	Dem.	12,500	Jan. 1961

ARKANSAS

(The Wonder State)

Capital, Little Rock — Area, 53,104 Sq. M. — Population, 1,772,428

Motto, *Regnat Populus* (The People Rule) — Flower, Apple Blossom

Office	*Name*	*Pol.*	*Salary*	*Term Ends*
Governor	Orval E. Faubus	Dem.	$10,000	Jan. 1961
Lieut. Governor	Nathan Gordon	Dem.	2,500	Jan. 1961
Secretary of State	C. G. "Crip" Hall	Dem.	5,000	Jan. 1961
Treasurer	J. Vance Clayton	Dem.	5,000	Jan. 1961
Auditor	Jimmie "Red" Jones	Dem.	5,000	Jan. 1961
Attorney General	Bruce Bennett	Dem.	6,000	Jan. 1961

CALIFORNIA

(The Golden State)

Capital, Sacramento — Area, 158,693 Sq. M. — Population, 15,530,973

Motto, *Eureka* (I Have Found It) — Flower, Golden Poppy

Office	*Name*	*Pol.*	*Salary*	*Term Ends*
Governor	Edmund G. Brown	Dem.	$40,000	Jan. 1963
Lieut. Governor	Glenn M. Anderson	Dem.	26,000	Jan. 1963
Secretary of State	Frank M. Jordan	Rep.	19,500	Jan. 1963
Treasurer	Bert A. Betts	Dem.	19,500	Jan. 1963
Comptroller	Alan Cranston	Dem.	20,000	Jan. 1963
Attorney General	Stanley Mosk	Dem.	26,000	Jan. 1963

COLORADO

(The Centennial State)

Capital, Denver — Area, 104,247 Sq. M. — Population, 1,735,807

Motto, *Nil Sine Numine* (Nothing Without the Deity) — Flower, Blue Columbine

Office	*Name*	*Pol.*	*Salary*	*Term Ends*
Governor	Stephen L. R. McNichols	Dem.	$20,000	Jan. 1963
Lieut. Governor	Robert L. Knous	Dem.	4,800	Jan. 1963
Secretary of State	George J. Baker	Dem.	9,000	Jan. 1963
Treasurer	Tim Armstrong	Dem.	9,000	Jan. 1963
Controller	E. Gray Spurlin			Appointive
Attorney General	Duke W. Dunbar	Rep.	12,000	Jan. 1963

CONNECTICUT

(The Constitution State)

Capital, Hartford — Area, 5,009 Sq. M. — Population, 2,516,905

Motto, *Qui Transtulit Sustinet* (He Who Transplanted Still Sustains) — Flower, Mountain Laurel

Office	*Name*	*Pol.*	*Salary*	*Term Ends*
Governor	Abraham Ribicoff	Dem.	$15,000	Jan. 1963
Lieut. Governor	John N. Dempsey	Dem.	5,000	Jan. 1963
Secretary of State	Mrs. Ella T. Grasso	Dem.	8,000	Jan. 1963
Treasurer	John A. Speziale	Dem.	8,000	Jan. 1963
Comptroller	Raymond S. Thatcher	Dem.	8,000	Jan. 1963
Attorney General	Albert L. Coles	Dem.	12,500	Jan. 1963

DELAWARE

(The Diamond State)

Capital, Dover — Area, 2,057 Sq. M. — Population, 443,158

Motto, Liberty and Independence — Flower, Peach Blossom

Office	*Name*	*Pol.*	*Salary*	*Term Ends*
Governor	J. Caleb Boggs	Rep.	$17,500	Jan. 1961
Lieut. Governor	David P. Buckson	Rep.	3,000	Jan. 1961
Secretary of State	George J. Schulz	Rep.	8,000	*
Treasurer	Mrs. Belle Everett	Dem.	6,000	Jan. 1961
Auditor	Ernest E. Killen	Dem.	6,000	Jan. 1961
Attorney General	Jannar D. Bove, Jr.	Rep.	10,000	Jan. 1963

*Serves at the pleasure of the Governor.

FLORIDA

(The Sunshine State)

Capital, Tallahassee — Area, 58,560 Sq. M. — Population, 4,890,001

Motto, In God We Trust — Flower, Orange Blossom

Office	*Name*	*Pol.*	*Salary*	*Term Ends*
Governor	LeRoy Collins	Dem.	$22,500	Jan. 1961
Lieut. Governor	None			
Secretary of State	R. A. Gray	Dem.	17,500	Jan. 1961
Treasurer	J. Edwin Larson	Dem.	17,500	Jan. 1961
Comptroller	Ray E. Green	Dem.	17,500	Jan. 1961
Attorney General	Richard W. Ervin	Dem.	17,500	Jan. 1961

GEORGIA

(The Empire State of the South)

Capital, Atlanta — Area, 58,876 Sq. M. — Population, 3,917,390

Motto, Wisdom, Justice and Moderation — Flower, Cherokee Rose

Office	*Name*	*Pol.*	*Salary*	*Term Ends*
Governor	S. Ernest Vandiver	Dem.	$12,000	Jan. 1963
Lieut. Governor	Garland T. Byrd	Dem.	2,000	Jan. 1963
Secretary of State	Ben W. Fortson, Jr.	Dem.	7,500	Jan. 1963
Treasurer	George B. Hamilton	Dem.	7,500	Jan. 1963
Comptroller	Zack D. Cravey	Dem.	7,500	Jan. 1963
Attorney General	Eugene Cook	Dem.	7,500	Jan. 1963

HAWAII

(Aloha State)

Capital, Honolulu — Area, 6,435 Sq. M. — Population 620,385

Motto, *Ua Mau Ke Ea O Ka Aina I Ka Pono*
(The Life of the Land is Perpetuated in Righteousness.)

Office	*Name*	*Pol.*	*Salary*	*Term Ends*
Governor	William F. Quinn	Rep.	$25,000	Dec. 1962
Lieut. Governor*	James K. Kealoha	Rep.	19,000	Dec. 1962
Comptroller	Michael M. Miyake			**
Attorney General	Shiro Kashiwa			**

*The Lieut. Governor serves also as Secretary of State.
**Appointed by the Governor for terms to end at next subsequent gubernatorial election.

IDAHO

(The Gem State)

Capital, Boise — Area, 83,557 Sq. M. — Population, 663,606

Motto, *Esto Perpetua* (It is Forever) — Flower, Syringa

Office	*Name*	*Pol.*	*Salary*	*Term Ends*
Governor	Robert E. Smylie	Rep.	$12,500	Jan. 1963
Lieut. Governor	William (Bill) Drevlow	Dem.	1,200	Jan. 1963
Secretary of State	Arnold Williams	Dem.	8,000	Jan. 1963
Treasurer	Rulon A. Swensen	Rep.	8,000	Jan. 1963
Auditor	Joe R. Williams	Dem.	8,000	Jan. 1963
Attorney General	Frank L. Benson	Dem.	8,000	Jan. 1963

ILLINOIS

(The Prairie State)

Capital, Springfield — Area, 56,400 Sq. M. — Population, 10,012,612

Motto, State Sovereignty, National Union — Flower, Violet

Office	*Name*	*Pol.*	*Salary*	*Term Ends*
Governor	William G. Stratton	Rep.	$30,000	Jan. 1961
Lieut. Governor	John Wm. Chapman	Rep.	16,000	Jan. 1961
Secretary of State	Charles F. Carpentier	Rep.	20,000	Jan. 1961
Treasurer	Joseph Lohman	Dem.	20,000	Jan. 1963
Auditor	Elbert S. Smith	Rep.	20,000	Jan. 1961
Attorney General	Grenville Beardsley	Rep.	20,000	Jan. 1961

INDIANA

(The Hoosier State)

Capital, Indianapolis — Area, 36,291 Sq. M. — Population, 4,636,800

Motto, The Crossroads of America — Flower, Peony

Office	*Name*	*Pol.*	*Salary*	*Term Ends*
Governor	Harold W. Handley	Rep.	$15,000	Jan. 1961
Lieut. Governor	Crawford F. Parker	Rep.	11,500	Jan. 1961
Secretary of State	John R. Walsh	Dem.	11,500	Dec. 1960
Treasurer	Jack Haymaker	Dem.	11,500	Feb. 1961
Auditor	Albert A. Steinwedel	Dem.	11,500	Dec. 1960
Attorney General	Edwin K. Steers	Rep.	11,500	Jan. 1961

IOWA

(The Hawkeye State)

Capital, Des Moines — Area, 56,290 Sq. M. — Population, 2,736,408

Motto, Our Liberties We Prize and Our Rights We Will Maintain — Flower, Wild Rose

Office	*Name*	*Pol.*	*Salary*	*Term Ends*
Governor	Herschel C. Loveless	Dem.	$20,000	Jan. 1961
Lieut. Governor	Edward J. McManus	Dem.	*	Jan. 1961
Secretary of State	Melvin D. Synhorst	Rep.	10,000	Jan. 1961
Treasurer	M. L. Abrahamson	Rep.	10,000	Jan. 1961
Auditor	Chet B. Akers	Rep.	10,000	Jan. 1961
Attorney General	Norman A. Erbe	Rep.	11,000	Jan. 1961

*$60 per diem.

KANSAS

(The Sunflower State)

Capital, Topeka — Area, 82,276 Sq. M. — Population, 2,161,421

Motto, *Ad Astra Per Aspera* (To the Stars Through Difficulties) — Flower, Sunflower

Office	*Name*	*Pol.*	*Salary*	*Term Ends*
Governor	George Docking	Dem.	$15,000	Jan. 1961
Lieut. Governor	Joseph W. Henkle, Sr.	Dem.	2,400	Jan. 1961
Secretary of State	Paul R. Shanahan	Rep.	7,500	Jan. 1961
Treasurer	George Hart	Dem.	7,500	Jan. 1961
Auditor	George Robb	Rep.	7,500	Jan. 1961
Attorney General	John Anderson, Jr.	Rep.	8,500	Jan. 1961

KENTUCKY

(The Blue Grass State)

Capital, Frankfort — Area, 40,395 Sq. M. — Population, 3,012,051

Motto, United We Stand, Divided We Fall — Flower, Goldenrod

Office	*Name*	*Pol.*	*Salary*	*Term Ends*
Governor	Bert Combs	Dem.	$25,000	Dec. 1963
Lieut. Governor	Wilson Wyatt	Dem.	12,000	Dec. 1963
Secretary of State	Henry H. Carter	Dem.	12,000	Jan. 1964
Treasurer	Mrs. Thelma L. Stovall	Dem.	12,000	Jan. 1964
Comptroller	Walter Bromley	Dem.	9,852	Appointive
Attorney General	John B. Breckinridge	Dem.	12,000	Jan. 1964

LOUISIANA

(The Pelican State)

Capital, Baton Rouge — Area, 48,523 Sq. M. — Population, 3,231,738

Motto, Union, Justice and Confidence — Flower, Magnolia

Office	*Name*	*Pol.*	*Salary*	*Term Ends*
Governor	Jimmie H. Davis	Dem.	$18,000	May 1964
Lieut. Governor	C. C. Aycock	Dem.	12,000	May 1964
Secretary of State	Wade O. Martin, Jr.	Dem.	15,000	May 1964
Treasurer	A. P. Tugwell	Dem.	12,000	May 1964
Comptroller	Roy R. Theriot	Dem.	12,000	May 1964
Attorney General	Jack P. F. Gremillion	Dem.	15,000	May 1964

MAINE

(The Pine Tree State)

Capital, Augusta — Area, 33,215 Sq. M. — Population, 964,235

Motto, *Dirigo* (I Direct or Guide) — Flower, Pine Cone and Tassel

Office	*Name*	*Pol.*	*Salary*	*Term Ends*
Governor	John H. Reed	Rep.	$10,000	Jan. 1961
Lieut. Governor	None			
Secretary of State	Harold I. Goss	Rep.	10,000	Jan. 1961
Treasurer	Frank S. Carpenter	Rep.	7,500	Jan. 1961
Comptroller	Henry L. Cranshaw		10,192	Appointive
Attorney General	Frank E. Hancock	Rep.	10,000	Jan. 1961

MARYLAND

(The Old Line State)

Capital, Annapolis — Area, 10,577 Sq. M. — Population, 3,073,878

Motto, *Scuto Bonae Voluntatis Tuae Coronasi Nos* (With the Shield of Thy Good-will Thou Hast Covered Us) — Flower, Black-eyed Susan

Office	*Name*	*Pol.*	*Salary*	*Term Ends*
Governor	J. Millard Tawes	Dem.	$15,000	Jan. 1963
Lieut. Governor	None			
Secretary of State	Thomas B. Finan	Dem.	10,000	Jan. 1963
Treasurer	Hooper S. Miles	Dem.	2,500	Jan. 1963
Comptroller	Louis L. Goldstein	Dem.	15,000	Jan. 1963
Attorney General	C. Ferdinand Sybert	Dem.	15,000	Jan. 1963

MASSACHUSETTS

(The Bay State)

Capital, Boston — Area, 8,257 Sq. M. — Population, 5,114,558

Motto, *Ense Petit Placidam Sub Libertate Quietem* — Flower, Mayflower
(By the Sword We Seek Peace but Peace Only Under Liberty)

Office	*Name*	*Pol.*	*Salary*	*Term Ends*
Governor	Foster Furcolo	Dem.	$20,000	Jan. 1961
Lieut. Governor	Robert F. Murphy	Dem.	11,000	Jan. 1961
Sec. of Commonwealth	Joseph D. Ward	Dem.	11,000	Jan. 1961
Treasurer	John F. Kennedy	Dem.	11,000	Jan. 1961
Comptroller	Frederick J. Sheehan	Dem.	12,500	Jan. 1961
Attorney General	Edward J. McCormack, Jr.	Dem.	15,000	Jan. 1961

MICHIGAN

(The Wolverine State)

Capital, Lansing — Area, 58,216 Sq. M. — Population, 7,774,787

Motto, *Si Quaeris Peninsulam Amoenam Circumspice* — Flower, Apple Blossom
(If You Seek a Pleasant Peninsula, Look About You)

Office	*Name*	*Pol.*	*Salary*	*Term Ends*
Governor	G. Mennen Williams	Dem.	$22,500	Dec. 1960
Lieut. Governor	John B. Swainson	Dem.	8,500	Dec. 1960
Secretary of State	James M. Hare	Dem.	12,500	Dec. 1960
Treasurer	Sanford A. Brown	Dem.	12,500	Dec. 1960
Auditor General	Otis M. Smith	Dem.	12,500	Dec. 1960
Attorney General	Paul L. Adams	Dem.	12,500	Dec. 1960

MINNESOTA

(North Star State, Gopher State)

Capital, St. Paul — Area, 84,068 Sq. M. — Population, 3,395,081

Motto, *L'Etoile Du Nord* (Star of the North) — Flower, Pink and White Ladyslipper

Office	*Name*	*Pol.*	*Salary*	*Term Ends*
Governor	Orville L. Freeman	D.F.L.	$19,000	Jan. 1961
Lieut. Governor	Karl F. Rolvaag	D.F.L.	4,800	Jan. 1961
Secretary of State	Joseph L. Donovan	D.F.L.	14,500	Jan. 1961
Treasurer	Val Bjornson	Rep.	14,500	Jan. 1961
Auditor	Stafford King	Rep.	14,500	Jan. 1963
Attorney General	Miles Lord	D.F.L.	16,000	Jan. 1961

MISSISSIPPI

(The Magnolia State)

Capital, Jackson — Area, 47,716 Sq. M. — Population, 2,162,422

Motto, *Virtute Et Armis* (By Valor and Arms) — Flower, Magnolia

Office	*Name*	*Pol.*	*Salary*	*Term Ends*
Governor	Ross R. Barnett	Dem.	$25,000	Jan. 1964
Lieut. Governor	Paul B. Johnson	Dem.	*	Jan. 1964
Secretary of State	Heber Ladner	Dem.	10,000	Jan. 1964
Treasurer	Evelyn Gandy	Dem.	10,000	Jan. 1964
Auditor	W. D. (Bill) Neal	Dem.	10,000	Jan. 1964
Attorney General	Joe T. Patterson	Dem.	12,500	Jan. 1964

*$4,500 per session plus certain expenses.

MISSOURI

(The "Show Me" State)

Capital, Jefferson City — Area, 69,674 Sq. M. — Population, 4,273,174

Motto, *Salus Populi Suprema Lex Esto* — Flower, Hawthorn

(The Welfare of the People shall be the Supreme Law)

Office	*Name*	*Pol.*	*Salary*	*Term Ends*
Governor	James T. Blair, Jr.	Dem.	$25,000	Jan. 1961
Lieut. Governor	Edward V. Long	Dem.	12,000	Jan. 1961
Secretary of State	Robert W. Crawford	Dem.	15,000	Jan. 1961
Treasurer	M. E. Morris	Dem.	15,000	Jan. 1961
Auditor	Haskell Holman	Dem.	15,000	Jan. 1961
Attorney General	John M. Dalton	Dem.	15,000	Jan. 1961

MONTANA

(The Treasure State)

Capital, Helena — Area, 147,138 Sq. M. — Population, 668,022

Motto, *Oro Y Plata* (Gold and Silver) — Flower, Bitter Root

Office	*Name*	*Pol.*	*Salary*	*Term Ends*
Governor	J. Hugo Aronson	Rep.	$14,000	Jan. 1961
Lieut. Governor	Paul Cannon	Dem.	*2,000	Jan. 1961
Secretary of State	Frank Murray	Dem.	8,000	Jan. 1961
Treasurer	Horace Casey	Dem.	8,000	Jan. 1961
Comptroller	William F. Koch		7,000	Appointive
Attorney General	Forrest H. Anderson	Dem.	9,500	Jan. 1961

*Same as Governor when acting as Governor; $25 per day as President of Senate.

NEBRASKA

(The Cornhusker State)

Capital, Lincoln — Area, 77,227 Sq. M. — Population, 1,398,875

Motto, Equality Before the Law — Flower, Goldenrod

Office	*Name*	*Pol.*	*Salary*	*Term Ends*
Governor	Ralph G. Brooks	Dem.	$14,000	Jan. 1961
Lieut. Governor	Dwight Burney	Rep.	3,000	Jan. 1961
Secretary of State	Frank Marsh	Rep.	8,000	Jan. 1961
Treasurer	Richard Larsen	Dem.	8,000	Jan. 1961
Auditor	Ray C. Johnson	Rep.	8,000	Jan. 1961
Attorney General	Clarence S. Beck	Rep.	10,500	Jan. 1961

NEVADA

(The Sagebrush State)

Capital, Carson City — Area, 110,540 Sq. M. — Population, 281,348

Motto, All for Our Country — Flower, Sagebrush

Office	*Name*	*Pol.*	*Salary*	*Term Ends*
Governor	Grant Sawyer	Dem.	$18,000	Jan. 1963
Lieut. Governor	Rex Bell	Rep.	2,400	Jan. 1963
Secretary of State	John Koontz	Dem.	10,000	Jan. 1963
Treasurer	Dan W. Franks	Dem.	10,000	Jan. 1963
Comptroller	Keith L. Lee	Dem.	10,000	Jan. 1963
Attorney General	Roger D. Foley	Dem.	15,000	Jan. 1963

NEW HAMPSHIRE

(The Granite State)

Capital, Concord — Area, 9,304 Sq. M. — Population, 599,533

Motto, Live Free or Die — Flower, Purple Lilac

Office	*Name*	*Pol.*	*Salary*	*Term Ends*
Governor	Wesley Powell	Rep.	$15,000	Jan. 1961
Lieut. Governor	None			
Secretary of State	Robert L. Stark	Rep.	8,268	Jan. 1961
Treasurer	Alfred S. Cloues	Rep.	8,268	Jan. 1961
Comptroller	Leonard S. Hill	Dem.	10,634	Dec. 1963
Attorney General	Louis C. Wyman	Rep.	10,634	Dec. 1960

NEW JERSEY

(The Garden State)

Capital, Trenton — Area, 7,836 Sq. M. — Population, 6,018,570

Motto, Liberty and Prosperity — Flower, Violet

Office	*Name*	*Pol.*	*Salary*	*Term Ends*
Governor	Robert B. Meyner	Dem.	$30,000	Jan. 1962
Lieut. Governor	None			
Secretary of State*	Edward J. Patten	Dem.	17,000	Jan. 1962
Treasurer*	John A. Kervick	Dem.	20,000	Jan. 1962
Comptroller*	Abram M. Vermeulen		18,000	Jan. 1962
Attorney General*	David D. Furman	Dem.	22,000	Jan. 1962

*Appointed by Governor and confirmed by the Senate.

NEW MEXICO

(Land of Enchantment)

Capital, Santa Fe — Area, 121,666 Sq. M. — Population, 943,348

Motto, *Crescit Eundo* (We Grow as We Go) — Flower, Yucca

Office	*Name*	*Pol.*	*Salary*	*Term Ends*
Governor	John Burroughs	Dem.	$17,500	Dec. 1960
Lieut. Governor	Edward V. Mead	Dem.	*	Dec. 1960
Secretary of State	Mrs. Betty Fiorina	Dem.	10,000	Dec. 1960
Treasurer	Joe Callaway	Dem.	10,000	Dec. 1960
Attorney General	Hilton A. Dickson	Dem.	12,000	Dec. 1960

*Receives $40 per day when presiding over Senate.

NEW YORK

(The Empire State)

Capital, Albany — Area, 49,576 Sq. M. — Population, 16,596,507

Motto, *Excelsior* (Higher) — Flower, Rose

Office	*Name*	*Pol.*	*Salary*	*Term Ends*
Governor	Nelson A. Rockefeller	Rep.	$50,000	Dec. 1962
Lieut. Governor	Malcolm Wilson	Rep.	20,000	Dec. 1962
Secretary of State	Mrs. Caroline K. Simon	Rep.	20,486	*
Comptroller	Arthur Levitt	Dem.	25,000	Dec. 1962
Attorney General	Louis J. Lefkowitz	Rep.	25,000	Dec. 1962

*Appointed by the Governor, to serve at his pleasure.

NORTH CAROLINA

(The Tar Heel State)

Capital, Raleigh — Area, 52,712 Sq. M. — Population, 4,523,617

Motto, *Esse Quam Videri* (To Be Rather Than To Seem) — Flower, Dogwood

Office	*Name*	*Pol.*	*Salary*	*Term Ends*
Governor	Luther H. Hodges	Dem.	$15,000	Jan. 1961
Lieut. Governor	Luther E. Barnhardt	Dem.	2,100	Jan. 1961
Secretary of State	Thad Eure	Dem.	12,000	Jan. 1961
Treasurer	Edwin Gill	Dem.	12,000	Jan. 1961
Auditor	Henry L. Bridges	Dem.	12,000	Jan. 1961
Attorney General	Wade Bruton	Dem.	13,500	Jan. 1961

NORTH DAKOTA

(Sioux State, Flickertail State)

Capital, Bismarck — Area, 70,665 Sq. M. — Population, 626,976

Motto, Liberty and Union, Now and Forever, One and Inseparable — Flower, Wild Prairie Rose (Rosa Blanda or Arkansana)

Office	*Name*	*Pol.*	*Salary*	*Term Ends*
Governor	John E. Davis	Rep.	$10,000	Jan. 1961
Lieut. Governor	C. P. Dahl	Rep.	1,600	Jan. 1961
Secretary of State	Ben Meier	Rep.	6,000	Jan. 1961
Treasurer	John R. Erickson	Rep.	6,000	Jan. 1961
Auditor	Curtis Olson	Rep.	6,000	Jan. 1961
Attorney General	Leslie R. Burgum	Rep.	8,500	Jan. 1961

OHIO

(The Buckeye State)

Capital, Columbus — Area, 41,222 Sq. M. — Population, 9,627,371

Motto, With God All Things are Possible — Flower, Scarlet Carnation

Office	*Name*	*Pol.*	*Salary*	*Term Ends*
Governor	Michael V. Di Salle	Dem.	$25,000	Jan. 1963
Lieut. Governor	John W. Donahey	Dem.	8,000	Jan. 1963
Secretary of State	Ted W. Brown	Rep.	15,000	Jan. 1963
Treasurer	Joseph T. Ferguson	Dem.	15,000	Jan. 1963
Auditor	James A. Rhodes	Rep.	15,000	Jan. 1961
Attorney General	Mark McElroy	Dem.	15,000	Jan. 1963

OKLAHOMA

(The Sooner State)

Capital, Oklahoma City — Area, 69,919 Sq. M. — Population, 2,301,426

Motto, *Labor Omnia Vincit* (Labor Conquers All Things) — Flower, Mistletoe

Office	*Name*	*Pol.*	*Salary*	*Term Ends*
Governor	J. Howard Edmondson	Dem.	$15,000	Jan. 1963
Lieut. Governor	George Nigh	Dem.	5,000	Jan. 1963
Secretary of State	William N. Christian	Dem.	9,000	Jan. 1963
Treasurer	William A. Burkhart	Dem.	9,000	Jan. 1963
Auditor	Andy Anderson	Dem.	8,400	Jan. 1963
Attorney General	Mac Q. Williamson	Dem.	12,000	Jan. 1963

OREGON

(The Beaver State)

Capital, Salem — Area, 96,981 Sq. M. — Population, 1,756,366

Motto, The Union — Flower, Oregon Grape

Office	*Name*	*Pol.*	*Salary*	*Term Ends*
Governor	Mark O. Hatfield	Rep.	$17,500*	Jan. 1963
Lieut. Governor	None			
Secretary of State	Howell Appling, Jr.	Rep.	12,500	Jan. 1961
Treasurer	Howard C. Belton	Rep.	12,500	Jan. 1961
Attorney General	Robert Y. Thornton	Dem.	12,500	Jan. 1961

*Plus $600 per month for expenses.

PENNSYLVANIA

(The Keystone State)

Capital, Harrisburg — Area, 45,333 Sq. M. — Population, 11,219,034

Motto, Virtue, Liberty and Independence — Flower, Mountain Laurel

Office	*Name*	*Pol.*	*Salary*	*Term Ends*
Governor	David L. Lawrence	Dem.	$35,000	Jan. 1963
Lieut. Governor	John Morgan Davis	Dem.	22,500	Jan. 1963
Sec. of Commonwealth	John S. Rice	Dem.	20,000	When superseded
Treasurer	Robert F. Kent	Rep.	22,500	May 1961
Auditor	Charles C. Smith	Rep.	22,500	May 1961
Attorney General	Anne X. Alpern	Dem.	20,000	When superseded

RHODE ISLAND

(Little Rhody)

Capital, Providence — Area, 1,214 Sq. M. — Population, 845,019

Motto, Hope — Flower, Violet

Office	*Name*	*Pol.*	*Salary*	*Term Ends*
Governor	Christopher Del Sesto	Rep.	$15,000	Jan. 1961
Lieut. Governor	John A. Notte, Jr.	Dem.	5,000	Jan. 1961
Secretary of State	August P. LaFrance	Dem.	9,000	Jan. 1961
Treasurer	Raymond H. Hawksley	Dem.	9,000	Jan. 1961
Attorney General	J. Joseph Nugent	Dem.	11,000	Jan. 1961

SOUTH CAROLINA

(The Palmetto State)

Capital, Columbia — Area, 31,055 Sq. M. — Population, 2,358,251

Motto, *Animus Opibusque Parati* (Prepared in Mind and Resources) — Flower, Yellow Jessamine

Office	*Name*	*Pol.*	*Salary*	*Term Ends*
Governor	Ernest F. Hollings	Dem.	$15,000	Jan. 1963
Lieut. Governor	Burnet R. Maybank	Dem.	1,000	Jan. 1963
Secretary of State	O. Frank Thornton	Dem.	11,000	Jan. 1963
Treasurer	Jeff B. Bates	Dem.	11,000	Jan. 1963
Comptroller	E. C. Rhodes	Dem.	11,000	Jan. 1963
Attorney General	Daniel R. McLeod	Dem.	11,000	Jan. 1963

SOUTH DAKOTA

(The Sunshine or Coyote State)

Capital, Pierre — Area, 77,047 Sq. M. — Population, 677,584

Motto, Under God the People Rule — Flower, American Pasque Flower

Office	*Name*	*Pol.*	*Salary*	*Term Ends*
Governor	Ralph Herseth	Dem.	$13,000	Jan. 1961
Lieut. Governor	John F. Lindley	Dem.	2,400	Jan. 1961
Secretary of State	Miss Selma Sandness	Dem.	6,300	Jan. 1961
Treasurer	Al Hamre	Rep.	6,300	Jan. 1961
Comptroller	John C. Penne	Rep.	7,200	Appointive
Attorney General	Parnell J. Donohue	Dem.	7,875	Jan. 1961

TENNESSEE

(The Volunteer State)

Capital, Nashville — Area, 42,244 Sq. M. — Population, 3,531,765

Motto, Agriculture, Commerce — Flower, Iris

Office	*Name*	*Pol.*	*Salary*	*Term Ends*
Governor	Buford Ellington	Dem.	$12,000	Jan. 1963
Lieut. Governor	William D. Baird	Dem.	*	Jan. 1961
Secretary of State	Joe C. Carr	Dem.	10,000	Jan. 1961
Treasurer	Ramon Davis	Dem.	10,000	Jan. 1961
Comptroller	William Snodgrass	Dem.	10,000	Jan. 1961
Attorney General	George McCanless	Dem.	15,000	Sept. 1966

*$15 per day during legislative session.

TEXAS

(The Lone Star State)

Capital, Austin — Area, 267,339 Sq. M. — Population, 9,503,035

Motto, Friendship — Flower, Bluebonnet

Office	*Name*	*Pol.*	*Salary*	*Term Ends*
Governor	Price Daniel	Dem.	$25,000	Jan. 1961
Lieut. Governor	Ben Ramsey	Dem.	*	Jan. 1961
Secretary of State	Zollie Steakley	Dem.	15,000	Jan. 1961
Treasurer	Jesse James	Dem.	17,500	Dec. 1960
Comptroller	Robert S. Calvert	Dem.	17,500	Dec. 1960
Attorney General	Will Wilson	Dem.	20,000	Dec. 1960

*Same as Governor when acting as Governor; $25 per day as President of Senate.

UTAH

(The Beehive State)

Capital, Salt Lake City — Area, 84,916 Sq. M. — Population, 886,485

Motto, Industry — Flower, Sego Lily

Office	*Name*	*Pol.*	*Salary*	*Term Ends*
Governor	George D. Clyde	Rep.	$12,000	Jan. 1961
Lieut. Governor	None			
Secretary of State	Lamont F. Toronto	Rep.	9,500	Jan. 1961
Treasurer	Sherman J. Preece	Rep.	7,500	Jan. 1961
Auditor	Sid Lambourne	Rep.	7,500	Jan. 1961
Attorney General	Walter L. Budge	Rep.	10,000	Jan. 1961

VERMONT

(The Green Mountain State)

Capital, Montpelier — Area, 9,609 Sq. M. — Population, 387,081

Motto, Freedom and Unity — Flower, Red Clover

Office	*Name*	*Pol.*	*Salary*	*Term Ends*
Governor	Robert T. Stafford	Rep.	$12,500	Jan. 1961
Lieut. Governor	Robert S. Babcock	Rep.	*	Jan. 1961
Secretary of State	Howard E. Armstrong	Rep.	8,500	Jan. 1961
Treasurer	George H. Amidon	Rep.	8,500	Jan. 1961
Auditor	David V. Anderson	Rep.	8,500	Jan. 1961
Attorney General	Thomas B. Debevoise	Rep.	8,000	Jan. 1961

*Receives $140 per week plus mileage allowance during legislative session.

VIRGINIA

(The Old Dominion)

Capital, Richmond — Area, 40,815 Sq. M. — Population, 3,898,778

Motto, *Sic Semper Tyrannis* (Thus Always to Tyrants) — Flower, American Dogwood

Office	*Name*	*Pol.*	*Salary*	*Term Ends*
Governor	J. Lindsay Almond, Jr.	Dem.	$20,000	Jan. 1962
Lieut. Governor	A. E. S. Stephens	Dem.	1,260*	Jan. 1962
Secretary of State	Miss Martha Bell Conway	Dem.	10,000	Jan. 1962
Treasurer	E. B. Pendleton, Jr.	Dem.	12,500	Jan. 1962
Comptroller	Sidney C. Day, Jr.	Dem.	12,500	Jan. 1962
Attorney General	Albertis S. Harrison, Jr.	Dem.	17,000	Jan. 1962

*For each biennial session of Legislature, plus $3,000 per year for expenses.

WASHINGTON

(The Evergreen State)

Capital, Olympia — Area, 68,192 Sq. M. — Population, 2,825,222

Motto, *Al-ki* (Bye and Bye) — Flower, Rhododendron

Office	*Name*	*Pol.*	*Salary*	*Term Ends*
Governor	Albert D. Rosellini	Dem.	$15,000*	Jan. 1961
Lieut. Governor	John A. Cherberg	Dem.	6,000	Jan. 1961
Secretary of State	Victor A. Meyers	Dem.	8,500	Jan. 1961
Treasurer	Tom Martin	Dem.	8,500	Jan. 1961
Auditor	Cliff Yelle	Dem.	8,500	Jan. 1961
Attorney General	John J. O'Connell	Dem.	10,000	Jan. 1961

*Plus $12,000 annually for maintenance of Governor's Mansion.

WEST VIRGINIA

(The Mountain State)

Capital, Charleston — Area, 24,181 Sq. M. — Population, 1,847,082

Motto, *Montani Semper Liberi* (Mountaineers Always Free) — Flower, Rhododendron

Office	*Name*	*Pol.*	*Salary*	*Term Ends*
Governor	Cecil H. Underwood	Rep.	$17,500	Jan. 1961
Lieut. Governor	None			
Secretary of State	Joe F. Burdett	Dem.	11,000	Jan. 1961
Treasurer	Orel J. Skeen	Dem.	11,000	Jan. 1961
Auditor	Edgar B. Sims	Dem.	11,000	Jan. 1961
Attorney General	W. W. Barron	Dem.	12,000	Jan. 1961

WISCONSIN

(The Badger State)

Capital, Madison — Area, 56,154 Sq. M. — Population, 3,925,854

Motto, Forward — Flower, Violet

Office	*Name*	*Pol.*	*Salary*	*Term Ends*
Governor	Gaylord A. Nelson	Dem.	$20,000	Jan. 1961
Lieut. Governor	Philleo Nash	Dem.	13,000*	Jan. 1961
Secretary of State	Robert C. Zimmerman	Rep.	12,000	Jan. 1961
Treasurer	Eugene M. Lamb	Dem.	12,000	Jan. 1961
Attorney General	John W. Reynolds	Dem.	17,000	Jan. 1961

*For biennium.

WYOMING

(The Equality State)

Capital, Cheyenne — Area, 97,914 Sq. M. — Population, 326,578

Motto, Let Arms Yield to the Gown — Flower, Indian Paintbrush

Office	*Name*	*Pol.*	*Salary*	*Term Ends*
Governor	J. J. "Joe" Hickey	Dem.	$15,000	Jan. 1963
Lieut. Governor	None			
Secretary of State	Jack R. Gage	Dem.	10,000	Jan. 1963
Treasurer	C. J. "Doc" Rogers	Rep.	10,000	Jan. 1963
Auditor	Mrs. Minnie Mitchell	Rep.	10,000	Jan. 1963
Attorney General	Norman Gray	Dem.	9,000	Apr. 1963

SOME FACTS ABOUT CONNECTICUT

(NOTE: Additional facts and a concise history of Connecticut may be found in the pamphlet entitled "An Outline of Government in Connecticut.")

Name of State . . . . . Connecticut

Official Designation: "Constitution State" was adopted by Act of the Legislature, 1959.

Indian Name (Beside the Long Tidal River) . . . . . Quinnehtukqut

State Motto: *Qui Transtulit Sustinet* — He Who Transplanted Still Sustains.

The emblems of the State are the Seal, the Flag, the Flower, the Bird, the Tree.

The State Seal was provided for in the Constitution, 1818.

The State Flag was adopted by Act of the Legislature, 1897.

The State Flower, the Mountain Laurel, was adopted by Act of the Legislature, 1907.

The State Bird, the Robin, was adopted by Act of the Legislature, 1943.

The State Tree, the White Oak, was adopted by Act of the Legislature, 1947.

Hartford has been the sole Capital City since 1875

Population, 1950, 2,007,280 . . . . . Preliminary population, 1960, 2,516,905

Average number of persons per square mile, 1960 502

Cities with largest population (1960 Preliminary Census): 1. Hartford, 162,785. 2. Bridgeport, 156,162. 3. New Haven, 148,923.

Counties . . . . . 8. Towns . . . . . 169. Cities . . . . . 22. Boroughs . . . . . 13.

Grand List of Taxable Property (1958) $8,155,508,520

Average rate of taxation (1959) . . . . . 37.67 mills

Number of houses (1958) . . 545,552 Average value (1958) $6,538

Birth Rate (1959) . . . . . 22.5 Death Rate (1959) 8.3

Area of the State . . . . . 5,009 square miles; 3,205,760 acres

Length of Boundary . . . . . 371 miles

Highest Altitude . . . . . Mt. Frissell in Salisbury, 2,380 ft. above sea level

Number of Lakes . . . . . over 1,000

Total mileage of Rivers . . . . . about 7,600

Bridle Paths . . . . . 10 miles (from Waterbury to Southbury)

State Parks . . . . . 73 . . . . 21,297 acres

State Forests . . . . . 27 . . . 123,356 acres

Forest Fire Wardens.....805

Rainfall per year (1959).....45.70 inches

Miles on State Highway System.....3,395

State Maintained Access Roads and Ramps.....155

State Maintained Routes.....3,240

Miles of Divided Lane Highways in System.....346

Receipts of State Government for year ending June 30, 1960..... $410,559,381.09

Disbursements of State Government for year ending June 30, 1960..... $448,340,580.22

Disbursed for Construction and Maintenance of Highways, etc..... $107,929,615.34

GOVERNMENT STATISTICS

Elective State Offices.....6

Governor, Lieutenant Governor, Secretary of State, Treasurer, Comptroller and Attorney General.

Governor's Military Staff.....22

United States Senators from Connecticut.....2

United States Congressmen.....6

State Senators in the General Assembly (1961).....36

Representatives in the General Assembly (1961).....294

JUDICIAL STATISTICS

Justices of Supreme Court.....5

Judges of Superior Court.....22

Judges of Common Pleas Courts 12

Judges of Circuit Court.....44

State Referees.....11

Referees in Bankruptcy.....2

Probate Courts.....124

*Traffic Court.....1

Juvenile Court.....1

*Town, City and Borough Courts 66

*Justice Courts.....102

Attorneys at Law....about 4,600

*To be replaced by Circuit Court effective January 1, 1961.

LAW ENFORCEMENT

State Police Headquarters.....1

State Police Barracks.....11

County Jails.....8
Number of Inmates, Jan. 1, 1960.....1,134

Correctional Institutions.....5
Number of Inmates, Jan. 1, 1960.....2,319

HOSPITALS AND INSTITUTIONS

United States Veterans' Hospitals 2

State Veterans' Hospital (Rocky Hill)
Number of patients, Jan. 1, 1960 1,017

State Hospitals for the Mentally Ill 4
Number of patients under care, June 30, 1960 10,335

State Institutions for Mental Defectives 2
Number of patients under care, Jan. 1, 1960 4,395

State-Aided Institution for the Blind 1
Number of students, approximately 190

State Institution for the Deaf 1
Number of students, January 1, 1960 139

State Chronic Disease Hospitals 4
Number of patients under care, January 1, 1960 644

EDUCATIONAL STATISTICS
1958 - 1959

	Number	*Teachers*	*Students*
Colleges and Professional Schools	21	*	37,063
Teachers Colleges	4	*	7,047
Junior Colleges	4	*	2,727
State Vocational-Technical Schools	14	370	15,717
State Technical Institute	1	10	147
State or State-Aided Schools	9	*	2,298
High Schools	111	4,679	101,201
Junior High Schools	69	1,899	37,696
Public Elementary Schools	774	10,662	321,235
Parochial Schools	149	1,635	67,935
Other Ecclesiastical Schools	11	53	1,219
Private Schools	110	1,728	25,126

*Not available

AGRICULTURAL STATISTICS
1959

Number of Farms 12,754

State and County Farm Organizations and Bureaus 9

State and Subordinate Granges 157
Total Membership 28,524

Agricultural Fairs held 1959 47

Principal crops grown: Tobacco, hay, oats, corn, potatoes, apples, peaches, pears, vegetables, small fruit.

Cash farm income from sale of crops $56,391,000

Principal livestock production: Poultry, dairy, commercial chick hatcheries, turkeys, swine.

Cash farm income from sale of livestock and livestock products $98,225,000

Total Cash Farm Income $154,616,000

Livestock	*Number*	*Value*
Cattle	157,000	$27,475,000
Horses and Mules	4,000	600,000
Swine	22,000	565,400
Sheep	10,000	167,000
Poultry	3,947,000	6,907,000

MISCELLANEOUS STATISTICS

Connecticut Stock Corporations (1960) 22,297

Average number of persons conducting Unincorporated Business (1960) ..... about 54,566

Corporation Business Tax July 1, 1959 to June 30, 1960 ..... $30,772,978.76

Fees received by Office of Secretary of State from July 1, 1959 to June 30, 1960 ..... $1,332,813.29

Notaries Public ..... about 21,000

Water Companies 112

Electric Companies 13

Gas Companies 9

Gas and Electric Companies 5

Telephone Companies 5

Telephones 1,249,388

Railroads 3 ..... mileage 825

Bus Companies 45

Taxi Companies 133

Banks (1959) 144

National Banks 24

State Banks and Trust Companies 42

Savings Banks 71

Private Bankers 2

Industrial Banks 5

Small Loan Licensees 105

Building or Savings and Loan Associations 25

Federal Savings and Loan Associations 18

State Credit Unions 163

Federal Credit Unions 297

Sales Finance Licensees 98

Autos—Registrations, all classes, July 1, 1959 to June 30, 1960, 1,181,941

Motor Vehicle Licenses issued, July 1, 1959 to June 30, 1960, 1,300,000

Motor Vehicle Fees, July 1, 1959 to June 30, 1960 .....$19,055,313.65

Gasoline Tax and Special Motor Fuel Receipts, July 1, 1959 to June 30, 1960..... $46,453,684.66

Newspapers and periodicals published in State.....about 123

Standard Broadcasting Stations.....31

SOME OCCUPATIONAL STATISTICS

Security Brokers or Dealers...300

Securities Salesmen.....2,059

Certified Public Accountants..628

Investment Counsels.....23

Investment Counsel Agents....20

Clergymen.....about 2,100

Physicians.....3,873*

Dentists.....2,346

Hygienists.....1,069

Midwives.....2*

Osteopaths.....57*

Chiropractors.....116*

Natureopaths.....39*

Chiropodists.....192*

Physical Therapists.....228*

Hypertrichologists.....100*

Registered Nurses.....14,706*

Licensed Practical Nurses..2,727*

X-Ray Technicians.....310*

Speech and Hearing Instructors.....125*

---

*Includes active only

ADDITIONS SINCE PAGINATION

CIVIL DEFENSE ADVISORY COUNCIL (page 450).—Leno Vescovi, Pres., State Firemen's Assoc., Storrs, appointed a member for the unexpired portion of the term concurrent with the term of office of Members of the 1959 General Assembly.

FAIRFIELD STATE HOSPITAL (page 500).—Mrs. Marie C. Cole, Greenwich, appointed a Trustee for the unexpired portion of the term ending July 1, 1965.

A

Accountancy, State Board of 473
Acorn Club 597
Adjutant General 98, 100
Admission to the Bar 351
" Standing Committees on Recommendations for, to the Bar 352
" of States to Union 663
Adult Probation, Commission on 356
" " State Department of 356–357
Advent Christian Church 630
Advisory Commission on Housing, Citizens' 472
" " State Prison Industries 506
" Committee, Atomic Development Activities . . 448
" " Finance 456–457
" " Hospital 460
" " School Construction Economy Services 454
" " State Soil Conservation . . . 446
" " on Welfare, Citizens' 485
" Council on Banking 449
" " " Civil Defense 450, 697
" " for the Hospital Survey and Construction Program, Connecticut State . . 460
" " " Mental Retardation 459
" " " Public Works, Citizens' . . . 472
" " " Tuberculosis Control, Hospital Care and Rehabilitation 459
Aeronautics Commission 434
" Department of 434
" Director of 434
" and Space Adm., National 653
Agencies and Federal Departments Serving Connecticut . 651–654
Agents of Town Deposit Fund 140–301
Agricultural Associations 591
" Experiment Station, Board of Control . . 446
" Marketing Service, U.S. 651
" Research Service, U.S. 651
" Statistics 694–695
Agriculture, Board of 435
" Classes in Vocational 491–492
" " State-Aided Vocational 492
" " State Vocational 491–492
" Conservation and Natural Resources, Commissioner of 434–435
" Conservation and Natural Resources, Council on 435
" " " " " State Dept. 434–445

Agriculture, U.S. Department of 651
Air Force, Department of 651
Airports, State 434
Albertus Magnus College 610
Alcohol Tax Unit, Treasury Dept. 653
Alcoholics, Blue Hills Hospital for 501–502
Alcoholism, Commission on 501
Aldermen 141–293
Allied Veterans Organizations, Assoc. of Past Dept. Presidents of 602
Amendments to the Constitution of Connecticut . . . 49–50
" " " " " the United States . . 20–25
American Association of University Women 594
" Cancer Society 595
" Clock and Watch Museum, Inc. 597
" Federation of State, County and Municipal Employees 595
" Flag 418–419
" " Description of 418
" Gold Star Mothers, Inc. 602
" Institute of Electrical Engineers 605
" " " Planners, Conn. Sec. 605
" Legion Auxiliary, Department of Connecticut . 602
" " Department of Connecticut . . . 602
" National Red Cross 595
" Physical Therapy Association 606
" Robin, State Bird 421
" School at Hartford for the Deaf 619
" Society of Civil Engineers, Conn. Sec. . . . 607
" " " Landscape Architects, Conn. Sec. . . 606
" War Mothers 602
Amity and Woodbridge Historical Society, Inc. . . . 597
Amvets, Department of Connecticut and Auxiliary . . 602
Animal Shelter, The Stamford-Greenwich 597
Annhurst College 610
Antiquarian and Landmarks Society, Inc. of Conn. . . 597
Appeal Board, Personnel 455
" " Selective Service System 655
" " Tuberculosis 504
" Committee, Forms and Procedure 456
Apprentice Training Division 465
Apprenticeship and Training, U.S. Bureau of . . . 653
" Council, Conn. State 464
Arbitration and Mediation, Conn. Board of 466–467
Archeological Society of Conn. 598
Architectural Examining Board 473
Area, Population of 50 States 679–691
Areas, Towns and Cities 140–301
Armorial Bearings of the State 418 4 9
Army, Department of 651
Art Museum of the New Britain Institute 597
" Museums 597
" School, Hartford 611

Assembly of Municipal Court Judges 358
" " Probate, Connecticut 380
" " Trial Justices 368
Assessing Officers, Connecticut Association of . . . 606
Assessors, Towns, Cities and Boroughs 140–302
Assistant Medical Examiners, County 509–514
Associate Justice of Supreme Court for Second Circuit, U.S. . 339
" Justices, Supreme Court, Conn. 96–97, 340
Association, City and Town Managers, Conn. . . . 607
" Conn. Daily Newspapers 627
" Conn. Probation and Parole 595
" " State Sheriffs 509
" Past Dept. Presidents of the Allied Veterans Organizations 602
Associations, Agricultural 591
" Civic and Welfare 594–597
" Professional 605–608
Athletic Division 452
Atlantic States Marine Fisheries Commission . . . 447
Atomic Development Activities, Advisory Committee . . 448
" " " Coordinator of . . . 447
Attorney, District, U.S. 340, 652
" General, State 78–79, 99, 680
Attorneys at Law 391–414
" Conduct of 353
" General of Connecticut 64
" Prosecuting, Common Pleas Court . . . 347
" " Town, City and Borough Courts . 358–367
" State's 342–344
Auditors of Public Accounts 448
" State 448

B

Bacon Academy 619
Baldwin, Raymond E. 96–97, 340
Ballots Cast at Election, 1958, Statement of Presiding Officers 575–582
Bank Commissioner 448
Banking Department 448–449
Bankruptcy, Referees in 339
Baptist Clergy 630–631
Bar, Admission to 351
" Association, State 608
" Examining Committee, State 352
Barbers, Board of Examiners of 473
Barracks, Location and Officers, State Police . . . 470–471
Beekeepers' Association, Connecticut 591
Berkeley Divinity School 611
Biographies and Photographs, State Officers 68–79
" " " Supreme Court of Errors, Justice and Associate Justices 96–97
" " " United States Senators and Representatives . . . 80–95

Bird, State 421
Blind, Board of Education of the 453
Blue Hills Hospital 501–502
Board of Accountancy, State 473
" " Agriculture 435
" " Appeal, Selective Service System 655
" Architectural Examining 473
" Boiler Safety 467
" of Chiropractic Examiners 474
" " Control of the Conn. Agricultural Experiment Station 446
" " Education of the Blind 453
" " " State 452–453, 491–497
" Employees' Merit Award 455
" of Examiners of Barbers 473
" " " in Chiropody 473
" " " of Embalmers, Connecticut 474
" " " " Hypertrichologists 475
" " " in Midwifery, State 476
" " " for Nursing, State 476
" " " in Optometry, Connecticut State . . . 476–477
" " " for Physical Therapists, Connecticut State 477
" " " of Psychologists 477
" " Fisheries and Game, State 443
" " Healing Arts, State 475
" " Higher Education, New England 453–454
" " Homeopathic Medical Examining, Connecticut . 475
" " Labor Relations, Connecticut State 466
" " Mediation and Arbitration, Connecticut . . . 466
" " Medical Examining, Connecticut 475
" " " " Retirement Commission, Connecticut 455
" " Natureopathic Examiners, State 476
" " Osteopathic Examining, Connecticut 477
" " Pardons 505–506
" " Parole 506
" " Registration for Professional Engineers and Land Surveyors 474
" Personnel 454
" " Appeal 455
" State Mental Health 498
" " Milk Regulation 446
" " Weather Control 447
" of Tax Review, Shell Fish 445
" Teachers' Retirement 453
" Tuberculosis Appeal 504
" of Veterinary Registration and Examination, State . 478
Boards and Commissions, State 434–489
" Draft 655–657
" of Education, Conn. Assoc. 606
" " " Regional High School 617–618
" " " Towns and Cities 140–302
" " Finance, Towns and Cities 140–302
" " Tax Review, Towns and Cities 140–302

Boards, Zoning, Towns and Cities 140–302
Boiler Safety Board 467
Bond Commission, State 457
" " University of Connecticut . . . 454
" Committee, Expressway 461–462
Borough Clerks 143–301
" Courts 367
" Elections, Dates of 130
" Officers 143–301
" Town and City Courts, Judges 358–367
" " " " Statistics 140–302
Boroughs, Dates of Incorporation 131
Botanical Society, Inc., Conn. 591
Bowles, Chester 88–89, 660
Bradley Memorial Hospital and Health Center . . . 620
Bridgeport Historical Society, Inc. 598
" Hospital 619
Bridgewater Historical Society 598
Bristol Hospital, Inc. 619
Broadcasting Stations in Connecticut 628–629
Brookfield Historical Society 598
Budget, Director of the 456
" Division 456
Building Program Commission, State 472–473
Buildings and Grounds Division 472
Bureau of Customs, U.S. 653
" " Labor Statistics, State 463
" " Motor Carriers, U.S. 652
" " Narcotics, U.S. 653
" " Public Roads, U.S. 651
" " Vocational Rehabilitation, State 496–497
Burgesses, Borough 143–301
Bus Industry, Committee to Study the Problems of . . 488
Bush, Prescott 80–81, 658

C

Cabinet, Governor's 98
" United States 658
Camping Areas 437–439
Canal, Windsor Locks 2–3
Cancer Society, American 595
Capitals of the 50 States 679–691
Capitol Region Planning Agency 608
" State 422
Catholic Clergy, Roman 642–649
" War Veterans and Auxiliary 602
Cedarcrest Hospital 503
Census Bureau, U.S. 651
" Connecticut, 1774–1950 314–319
" " Preliminary, 1960 320–321
Central Committees, State 515–517
" Connecticut State College 491

Central Naugatuck Valley Regional Planning Agency . . 608
Chamber of Commerce, Inc., Conn. State 592
" " " Executives, Conn. Assoc. of . . 606
Chambers of Commerce 592–594
Charlotte Hungerford Hospital 621
Charter of the Colony of Connecticut, 1662 29–36
" Oak 424
Chemists, State 449
Cheshire Historical Society, Inc. 598
" Reformatory, Connecticut 507
Chief Deputy Sheriffs, County 509–514
" Judge, Circuit Court, Conn. 354
" " Common Pleas Court 347
" " Superior Court 341
" Justice, Supreme Court, Connecticut . . . 96–97, 340
" " " " U.S. 658
" Justices of Connecticut 674–675
Chiefs of Fire Dept., Towns, Cities and Boroughs . . . 140–302
" " Police, Towns, Cities and Boroughs . . . 140–302
Child Study and Treatment Home, the Connecticut . . 501
" Welfare Association, Inc., Connecticut . . . 595
Children of the American Revolution 602
" School, Number of, Towns and Cities . . . 140–301
Children's Aid Society, Connecticut 595
" Center (New Haven Orphan Asylum) . . . 622
" Home, Cromwell 622
" " Association, New Britain 622
" Village of the Hartford Orphan Asylum . . 622
Chiropody, Board of Examiners in 473
Chiropractic Examiners, Board of 474
Christ Disciples, Church of 632
" Scientist, Churches of 632
Christian Science Practitioners 632–633
" " Societies 632
Church of Christ, Disciples 632
" " the Nazarene 633
Churches 630–650
" Connecticut Council of 636
" of Christ, Scientist 632
Circuit Court, Conn., Circuit Areas 355
" " Judges, Conn. 354
" Judges, U.S. 339
Cities, Dates of Incorporation 130
" Mayors of 132, 141–298
Citizens' Advisory Commission on Housing 472
" " Committee on Welfare 485
" " Council on Public Works . . . 472
City Clerks 141–293
" Courts 364–366
" Elections, Dates of 129
" Grand Lists 141–296
" Managers 132
" Officers 141–298

City, Town and Borough Courts, Judges 358–367
" " " " Statistics 140–302
" and Town Managers Assoc., Conn. 607
Civic and Welfare Associations 594–597
Civil Defense, Advisory Council 450, 697
" " Directors, Towns, Cities and Boroughs . . 140–302
" " Division of 450
" Rights, Commission on 450
" Service Commission, State 454
" " " U.S. 653
Claims, Commission on 451
Classes in Vocational Agriculture 491–492
" " " Homemaking 492–493
Clergy of Connecticut 630–650
Clerk of the U.S. District Court 339
Clerks, Common Pleas Court 347–348
" Juvenile Courts 350
" Senate and House 103
" Superior Court 342–344
" Supreme Court of Errors 340
" Town 131–132, 140–301
" " City and Borough Courts 358–367
Clinton Historical Society 598
Coast Guard, Marine Inspection, U.S. 653
" " United States 653
Colebrook Historical Society, Inc. 598
Coles, Albert L. 78–79, 99, 680
Collector of Customs 653
Colleges, Conn. Conference of Community and Junior . . 606
" Junior 612
" Professional 611–612
" State and Schools 490–497
" and Universities, Private 610
Colonial Dames of America, Connecticut Society . . . 603
Commerce, United States Department of 651
Commission on Adult Probation 356
" Aeronautics 434
" on Alcoholism 501
" Atlantic States Marine Fisheries . . . 447
" Bond, University of Connecticut . . . 454
" on Civil Rights 450
" " Claims 451
" Connecticut Civil War Centennial . . . 488
" " Development 452
" " Historical 462
" " River Valley Flood Control . . 480
" " Safety 462
" Farmington River Valley Flood Control . . 480
" Fire Safety 468
" Federal Communications 652
" on Forests and Wild Life 447
" " Forfeited Rights 458
" Greater Hartford Flood 478

Commission, Hospital Cost 458
" on Intergovernmental Cooperation, Connecticut . 103
" Interstate Sanitation 445
" Liquor Control 468
" to Make a Study Concerning the Establishment of an Institution for Boys 487
" Naugatuck Valley River Control . . . 481
" New England Interstate Water Pollution Control 480
" on Official Legal Publications 341
" of Opticians 476
" " Pharmacy 452
" Public Utilities 471
" Retirement, Medical Examining Board of . . 455
" Securities and Exchange 653
" on Services for Elderly Persons 486
" Shell-Fish 444
" State Bond 457
" " Building Program 472–473
" " Civil Service 454
" " Employees Group Insurance . . . 455
" " Geological and Natural History Survey . 445
" " Park and Forest 436
" State Prison Industries Advisory . . . 506
" " Traffic 462
" to Study and Report on a Revision of the Corporation Laws of the State . . . 486
" " Study and Report on the Social-Economic Problems Incident to the Operation of Uninsured Motor Vehicles . . . 486
" Thames River Bridge in Norwich, to Investigate and Report on a Proposed 487
" Thames River Valley Flood Control . . . 480
" University of Connecticut Bond . . . 454
" Veterans Home and Hospital 484
" Water Resources, State 444
Commissioner, Agriculture, Conservation and Natural Resources 434–435
" Bank 448
" Consumer Protection 451
" Education 452–453
" Finance and Control 456
" Health 458
" Highway 460
" Insurance 463
" Labor 463
" Mental Health 498
" Motor Vehicles 469
" Public Works 472
" State Police 470
" Tax 481
" Welfare 484
Commissioners of Deeds for the State of Connecticut in other States 415

Commissioners of Deeds in Connecticut for other States . 415
" Dental 474
" Harbor, New Haven 478
" Jury, District Court 339
" " Superior Court 342–344
" Legislative 103
" of the Metropolitan District within the County of Hartford 468–469
" " Pharmacy 452
" for the Promotion of Uniformity of Legislation in the U.S. 483
" Public Utilities 471
" Retirement, Connecticut State Employees . 455
" Shell-Fish 444
" of Steamship Terminals 480
" " the Superior Court 391–414
" Unemployment 467
" United States 339
" Workmen's Compensation 467
Commissions and Boards, State 434–489
" Temporary, State 486–489
Committee, Economic Planning and Development . . 488
" Expressway Bond 461–462
" Finance Advisory 456–457
" Forms and Procedure Appeal 456
" Governor's Economic 98
" " on Employment of the Handicapped . 466
" Grievance, State Bar 353
" Industrial Safety 467–468
" Investment 457
" to Reclassify All Public Roads in the State . 488
" Records Management 457
" Savings Banks' Railroad Investment . . . 449
" Standardization 457
" State Library 99
" " Soil Conservation Advisory . . . 446
" to Study the Problems of Bus Industry . . 488
" " " Maintenance Programs for State Employees 456
" " " the Problems of Redistricting the Senate 487
" on Youth Fitness, Governor's 489
Committees, State Central 515–517
Commodity Stabilization Service, U.S. 651
Common Pleas, Court of 347–349
" " " " Clerks 347–348
" " " " Judges 347
" " " " Petitioners' Representatives . . 347–348
" " " " Prosecuting Attorneys . . . 347
" " " " Terms and Sessions . . . 348–349
Compensation Commissioners, Workmen's 467
Comptroller, State 76–77, 99, 680
Comptrollers of Connecticut 62–63
Conduct of Attorneys 353

Congregational Clergy 633–636
Congress, Connecticut Representatives in, Since 1789 . . 668–673
" Members of, U.S. 80–95, 658–662
Congressional Districts 425–426, 528–530
Congressmen from Connecticut, U.S. 80–95, 658, 660
" Vote for, U.S. 549–558
Connecticut Agricultural Experiment Station, Board of Control 446
" Amendments to the Constitution of . . . 49–50
" Association of Assessing Officers . . . 606
" " " Boards of Education . . . 606
" " " Chamber of Commerce Executives 606
" " for Mental Health, Inc. . . . 609
" " of Policewomen 597
" " " Public Accountants, Inc. . . 606
" " " Real Estate Boards . . . 606
" " for Retarded Children . . . 595
" Attorney General 78–79, 99, 680
" Attorneys General 64
" Beekeepers' Association 591
" Board of Examiners of Embalmers and Funeral Directors 474
" Board of Mediation and Arbitration . . . 466–467
" Bond Commission, University of 454
" Botanical Society, Inc. 591
" Broadcasting Stations 628–629
" Chambers of Commerce 592–594
" Chapter of the Association of the U.S. Army . 602
" " " National Society, Daughters of Founders and Patriots of America, Inc. . 604
" Charter of the Colony of, 1662 29–36
" Chief Justices 674–675
" Chiefs of Police Association 606
" Child Study and Treatment Home . . . 501
" " Welfare Association, Inc. 595
" Children's Aid Society 595
" Chiropody Society, Inc. 609
" Circuit Court Judges 354
" Citizens for the Public Schools 595
" City and Town Managers Assoc. . . . 607
" Civil War Centennial Commission . . . 488
" College, New London 610
" Commission on Intergovernmental Cooperation . 103
" Comptroller 76–77, 99, 680
" Comptrollers 62–63
" Conference of Community and Junior Colleges . 606
" " " Social Work 606
" Congressmen, Since 1789 668–673
" Constitution of 36–50
" Council of Churches 636
" " on Freedom of Information . . . 627
" Daily Newspapers Assoc. 627
" Dairymen's Association 591

Connecticut Development Commission 452
" Dietetic Association 606
" Editorial Association 627
" Education Association 606
" Facts About 692–696
" Farm Bureau Assoc., Inc. 591
" Federation of Planning and Zoning Agencies . 595
" First Constitution of 26–29
" Forest and Park Association 595
" Governor 68–69, 98, 680
" Governor's Committee on Employment of the Handicapped 466
" Governors of 51–53
" Hairdressers and Cosmetologists Assoc. . . 606
" Historical Commission 462
" " Society 598
" History of 311–313
" Home Economics Association 606
" Homeopathic Medical Examining Board . . 475
" " " Society 609
" Hospital Assoc. 606
" House Speakers 676–678
" Humane Society 595
" Industrial Development Council . . . 595
" Institute for Blind 619
" Junior Republic, Litchfield 619
" Justice Courts 368–379
" League of Historical Societies, Inc. . . . 598
" " " Women Voters, Inc. 596
" Legislature 104–123, 587
" " Length of Sessions . . . 124–125, 587
" Library Association 606
" Lieutenant Governor 70–71, 98, 680
" Lieutenant Governors of 54–56
" Manufacturers Association, Inc. 596
" Marketing Authority 445
" Medical Examining Board 475
" Merit System Association, Inc. 595
" Natural Resources Council of 596
" Nurses Assoc. 606
" Opticians Assoc., Inc. 609
" Optometric Society 609
" Osteopathic Examining Board 477
" " Society 610
" Pharmaceutical Association 609
" Pomological Society 591
" Population of, by Counties, 1950 431
" " " " 1960 321
" " " Towns . . . 140–301, 314–321
" " " " Preliminary, 1960 . . 320–321
" Post Offices 322–325
" Poultry Association 591
" " Breeders' Society, Inc. 591

Connecticut, Press of 623–627
" Prison Association 595
" Probate Assembly 380
" Probation and Parole Assoc. 595
" Public Expenditure Council, Inc. 595
" " Health Association 607
" Reformatory, Cheshire 507
" River Valley Flood Control Commission . . 480
" Safety Commission 462
" " Society 595
" School for Boys, Meriden 507
" " Library Association 607
" Section of American Society of Civil Engineers . 607
" Secretary of State 72–73, 98, 680
" Secretaries of State 57–59
" Selective Service System 655–657
" " " " Appeal Board . . 655
" Sheep Breeders' Association 591
" Society, Children of the American Revolution . 602
" " Daughters of the American Colonists . 603
" " of Certified Public Accountants . . 607
" " " Civil Engineers, Inc. 607
" " " the Colonial Dames of America . . 603
" " for Crippled Children and Adults, Inc. . 596
" " of Natureopathic Physicians . . 610
" " of the Order of the Founders and Patriots of America, Inc. 603
" " " Professional Engineers, Inc. . . 607
" " " the Sons of the American Revolution . 603
" " " X-Ray Technicians 607
" Speech and Hearing Assoc. 607
" State Advisory Council for the Hospital Survey and Construction Program . . . 460
" " Apprenticeship Council 464
" " Bar Association 608
" " Board of Examiners in Midwifery . . 476
" " " " " for Nursing . . 476
" " " " " in Optometry . . 476–477
" " " " " for Physical Therapists 477
" " " " Labor Relations 466
" " Chamber of Commerce, Inc. 592
" " Dental Association 608
" " Department of Education . 452–454, 491–497
" " Employees Association 596
" " " Retirement Commissioners . 455
" " Employment Service 465
" " Farm for Women and State Prison for Women, Niantic 507
" " Federation of Women's Clubs, Inc. . . . 596
" " Firemen's Association 607
" " Government, Executive 98–100
" " Grange 591
" " Hospital, Middletown 498–499

Connecticut State Hypertrichologist Association, Inc. . . 607
" " Labor Council, AFL-CIO . . . 596
" " Medical Society 609
" " Officers, Biographies, etc. 68–79
" " Psychological Society, Inc. 607
" " Prison, Wethersfield 505
" " Secretaries 57–59
" " Sheriffs Association 509
" Supreme Court of Errors 96–97, 340
" Technical Council, Inc. 607
" Towns in the Order of Their Establishments . 303–309
" Treasurer 74–75, 99, 680
" Treasurers 60–61
" Tree Protection Examining Board . . . 477
" " Protective Assoc. 596
" Tuberculosis Association, Inc. 610
" United States Senators Since 1789 . . . 666–667
" University of 490–491
" Valley Chapter, Special Libraries Association . 607
" Vegetables Growers' Association . . . 591
" Veterans Home and Hospital, Rocky Hill . . 504–505
" Vocational Association 607
" Wholesale Milk Producers Council . . . 446
Constables, Towns and Cities 140–302
Constitution of Connecticut 36–50
" " " Amendments to . . . 49–50
" " " First 26–29
" " the United States of America . . . 10–25
" " " " " " " Amendments . 20–25
Consumer Protection, Commissioner of 451
" " Department of 451–452
Coroners, County 509–514
Corporation Laws, Commission to Study and Report on a Revision of 486
Council on Agriculture, Conservation and Natural Resources . 435
" " Banking, Advisory 449
" Civil Defense Advisory 450, 697
" Connecticut State Apprenticeship 464
" " Wholesale Milk Producers . . . 446
" Judicial 344
" Legislative 103
" on Mental Retardation 459
" Public Health 458
" on Tuberculosis Control, Hospital Care and Rehabilitation 459
Counties in Connecticut 431
" Dates Constituted 509–514
" Population of Connecticut, by 321, 431
County Clerks, Superior Court 342–344
" Coroners 509–514
" Deputy Coroners 509–514
" " Sheriffs 509–514
" Extension Service Offices 591

County Farm Bureaus 591
" Investigators, Superior Court 342–344
" Law Libraries in Connecticut 351
" Medical Examiners 509–514
" Sheriffs 509–514
Courses for Girls and Women 494
Court, Circuit, Conn. 354–355
" " " Circuit Area 355
" Commissioners of the Superior 391–414
" of Common Pleas 347–349
" " " " Petitioners' Representatives . . 347–348
" " Errors, Reporter, Supreme 340
" " " Supreme, Conn. 96–97, 340
" Messengers, Superior Court 342–344
" Superior 341–346
" " Review Division 344
" Traffic, Danbury 351
" United States District 339
" " " " Reporter 339
" " " Supreme 658
Courts, Borough 367
" City 364–366
" Justice, Connecticut 368–379
" Juvenile, State of Connecticut 350–351
" Municipal 358–367
" Probate 380–390
" Small Claims, Municipal and Justice . . . 358–379
" State 340–355
" Town 358–364
Crippled Children and Adults, Inc., Conn. Society of . . 596
" Children's Workshop and Physical Therapy Clinic . 596
Culinary Institute of America 611
Customs, Collector of 653
Cyril and Julia C. Johnson Memorial Hospital, Inc. . . 621

D

Daddario, Emilio Q. 86–87, 660
Dairymen's Association, Connecticut 591
Danbury Hospital 619
" Scott Fanton Museum and Historical Society . . 598
" State College 491
" Traffic Court 351
Darien Historical Society 598
Dates In Conn. History, Selected Important . . . 311–313
" of Borough, Town and City Elections . . . 126–130
" Counties Constituted 509–514
" of Incorporation, Boroughs 131
" " " Cities 130
" " " Towns 140–301
Daughters of the American Colonists, Conn. Society . . 603
" " American Revolution 603
" " 1812, State of Connecticut, National Society, U.S. 604

Daughters of Founders and Patriots of America, Inc., Conn. Chapt., National Society . . . 604
" and Sons of the Pilgrims, National Society . . 604
" of Union Veterans of the Civil War, Conn. Dept. . 602
Day Kimball Hospital 620
Daylight Saving Time in the State 4
Deaf, Mystic Oral School for 503
Declaration of Independence 5–9
Deep River Historical Society, Inc. 598
Defenders, Public 342–344
Dempsey, John N. 70–71, 98, 680
Democratic State Central Committee 515–516
" Town Chairmen and Vice Chairmen . . . 518–522
Denison Society, Inc. 598
Dental Association, Connecticut State 608
" Commissioners 474
Department of Aeronautics 434
" " Agriculture, U.S. 651
" " " Conservation and Natural Resources 434–445
" " Air Force, U.S. 651
" " Army, U.S. 651
" " Banking 448–449
" " Commerce, U.S. 651
" " Connecticut, Jewish War Veterans of the U.S. and Auxiliary 603
" " Connecticut, United Spanish War Veterans and Auxiliary 603
" " Consumer Protection 451–452
" " Education 452–454, 491–497
" " Finance and Control 456
" " Health, Education and Welfare, U.S. . . 652
" " " State 458
" Highway 460–461
" Insurance 463
" of Interior, U.S. 652
" " Justice, U.S. 652
" " Labor 463
" " Labor, U.S. 653
" " Mental Health 498
" Military 100, 450
" of Motor Vehicles 469
" " the Navy, U.S. 653
" Personnel 454
" of Public Works 472
" State Police 470–471
" Tax 481–483
" of the Treasury, U.S. 653
" " Unemployment Compensation . . . 465
" " War Records, State 100
" Welfare 484–485
Deputy Coroners, County 509–514
" County Sheriffs 509–514
" Governors 54–56

Deputy Harbor Masters 479
" Judges, Town, City and Borough Courts . . . 358–367
" or Lieutenant Governors, Connecticut . . . 54–56
Derby Historical Society 598
Descriptions and Photographs, Flags, State Emblems and State Buildings 416–424, 433
Development Commission, Connecticut 452
Diocesan Teachers College 611
Director of Aeronautics 434
" " the Budget 456
" " Civil Defense 450
" " Fish and Game 443
" " Internal Revenue 653
" " Personnel 454
" " Purchases 456
Disabled American Veterans, Department of Connecticut and Auxiliary 603
Distances, Connecticut River, Hartford, to 310
" to Towns from Hartford 309–310
Distributive Education 495
District Attorney, U.S. 340, 652
" Clerks, Juvenile Courts 350
" Court Marshal, U.S. 340, 652
" " Sessions, U.S. 339
" " United States 339
" " " " Clerk of 339
" Fire Wardens 440–443
" Judges, U.S. 339
Districts, Congressional 425–426, 528–530
" Senatorial 427–430, 528–530
" Voting, Towns and Cities 140–301
Doctors, Connecticut Medical Examining Board for . . . 475
Dodd, Thomas J. 82–83, 658
Domestic Relations Officers, State 344
Dorothy Whitfield Historic Society, Inc. 598
Draft Boards 655–657
Drugs and Cosmetics Inspectors 451
Durham Historical Society 598

E

East Lyme Historical Society 599
Ecclesiastical Statistics 630–650
Economic Committee, Governor's 98
" Planning and Development Committee . . . 488–489
Editorial Association, Connecticut 627
Education of the Blind, Board of 453
" Commissioner of 452–453
" Distributive 495
" New England Board of Higher 453–454
" State Board of 452–453, 491–497
" " Department of, Bureau of Rehabilitation . 496–497
Educational Institutions, Private 610–612

Educational Statistics 694
Eighty-Sixth Congress 658–662
Eisenhower, Dwight D. 66–67, 658
Elderly Persons, Commission on Services for . . . 486
Election Statistics 528–590
Elections, Dates of Town, City and Borough . . . 126–130
" Towns as Districted for 528–530
Electoral Votes for President, 1916–1956 (48 States) . . 583
Electrical Engineers, American Institute of 605
Elevator Inspectors 464
Embalmers and Funeral Directors, Connecticut Board of Examiners of 474
Employees' Merit Award Board 455
Employment Security, Division of 465
" Service, Connecticut State 465
Engineer, Shell-Fisheries 445
Englewood Hospital 619
Episcopal Clergy, Protestant 640–642
Essex Historical Society, Inc. 599
Establishment of Towns, Order of, and Origin of Their Names 303–309
Evangelical and Reformed Church 636
Examiners, County Medical 509–514
Executive Residence 423
" Secretary, Judicial Department 341
Expressway Bond Committee 461–462
Extension Service, University of Connecticut . . . 651

F

Factory Inspection, Division of 464
" Inspectors 464
Facts About Connecticut 692–696
Fairfield County Extension Service 591
" " Medical Association 609
" Historical Society 599
" State Hospital, Newtown 500, 697
" University 610
Falls Village Historical Society 599
Farm Bureaus 591
" Credit Banks of Springfield 652
Farmers Home Administration 651
Farmington Historical Society 599
" River Valley Flood Control Commission . . 480–481
Federal Bureau of Investigation 652
" Communications Commission 652
" Correctional Institution 652
" Departments and Agencies Serving Connecticut . 651–654
" Deposit Insurance Corporation 652
" Home Loan Bank of Boston 652
" Housing Administration 652
" Mediation and Conciliation Service 652
" National Mortgage Assoc. 652
" Power Commission 652

Federal Reserve System 652
" Trade Commission 652
Federation of State, County and Municipal Employees, AFL-CIO 595
" " Women's Clubs, Inc., Connecticut State . . 596
Finance Advisory Committee 456–457
" Commissioner 456
" and Control, Department of 456
Fire Marshal, State 470
" Safety Commission 468
" Wardens, District 440–443
First Constitution of Connecticut 26–29
Fish and Wildlife Service, U.S. 652
Fisheries and Game, State Board of 443
" " " Director 443
" " " Field Service Personnel . . . 443–444
Flags 418–419
Flood Commission, Greater Hartford 478
" Control Commission, Conn. River Valley . . . 480
" " " Farmington River Valley . . 480–481
" " " Naugatuck River Valley . . 481
" " " Thames River Valley . . . 480
Food Inspectors 451
Forest Fire Protection Commission, Northeastern . . . 447
" and Park Association, Connecticut 595
" " " Commission, State 436
" Rangers, State 440
" Service, U.S. 651
Forester and Fire Warden, State 440
Foresters, Service 440
Forestry Division 440
Forests, State 439–440
" and Wild Life, Commission on 447
Forfeited Rights, Commission on 458
Forms and Procedure Appeal Committee 456
Founders and Patriots of America, Connecticut Society of the Order of 603
Franco-American War Veterans, Dept. of Conn. . . . 603
Freight Service, Towns and Cities 140–301
Frequency Modulation Stations Authorized in Connecticut . 629
Fund, Soldiers, Sailors and Marines' 481
Fundamental Orders, The, 1638–1639 26–29
Funeral Directors and Embalmers, Conn. Board of Examiners of 474

G

Gaylord Farm Hospital and Sanatorium 621
General Assembly, Members of (1959) 104–123
" " Representation in 123
" " Salary of Members 587
Geological and Natural History Survey Commission, State . 445
" Survey, U.S. 652
Giaimo, Robert N. 90–91, 660

Gilbert School 619
Glastonbury Historical Society 599
Goshen Historical Society 599
Government, Statistics 693
" Towns, Form of 140–301
Governor of Connecticut 68–69, 98, 680
Governor's Cabinet 98
" Committee on Youth Fitness 489
" Economic Committee 98
" Office 98
" Residence 423
" Staff 98
Governors of Connecticut 51–53
" Deputy or Lieutenant, Connecticut . . . 54–56
" of the States 679–691
Grace–New Haven Community Hospital 620
Grand Jurors 140–302
" " Prosecuting, Justice Courts 368–379
" Lists, Towns, Cities and Boroughs 140–301
Grange, Connecticut State 591
Grasso, Ella T. 72–73, 98, 680
Great Seal of Connecticut 417
Greater Hartford Flood Commission 478
Greek-Catholic Church, Russian Orthodox 649
Greek Orthodox Church 636
Greenwich, Historical Society of 599
" Hospital 619
Grievance Committees, State Bar 353
Griffin Hospital 619
Group Insurance Commission, State Employees . . . 455
Guilford Keeping Society, Inc. 599

H

Haddam Historical Society 599
Hairdressers and Cosmetologists Assoc., Conn. . . . 606
Hamden Historical Society, Inc. 599
Handicapped, Conn. Governor's Committee on Employment of the 466
Harbor Commissioners, New Haven Harbor 478
" Masters, and Deputies 479
Harbors 479
Hartford Art School 611
" College 612
" " of Insurance, University of Connecticut . 612
" County Commissioners of the Metropolitan District 468–469
" " Extension Service 591
" " Medical Association 609
" " Podiatry Society 610
" Dental Society 609
" Flood Commission, Greater 478
" Hospital 619
" Rehabilitation Center, Inc. 596

Hartford School of Religious Education 611
" Seminary Foundation 611
" Theological Seminary 611
" University 611
" Veterans' Council, Inc. 603
" Woman's Club, Inc. 596
Hartland Historical Society 599
Hartt College of Music 611
Healing Arts, State Board of 475
Health Commissioner 458
" Council, Public 458
" Directors, Towns and Cities 140–302
" Education and Welfare, Department of, U.S. . . 652
" Office of Public 459
" State Department of 458
Hearing Examiners, Commission on Civil Rights . . . 451
Henry Whitfield House, Trustees 470
High Schools, Public 614–617
Higher Education, New England Board of 453–454
Highland Heights 622
Highway Commissioner 460
" Department 460–461
Hill-Stead Museum 597
Hillyer College 610, 612
Historian, State 100
Historical Commission, Connecticut 462
" Societies 597–601
" Society of Glastonbury 599
" " " the Town of Greenwich, Inc. . . 599
" " " New Britain 599
History, Selected Important Dates in Conn. 311–313
Holidays, Legal 4
Homeopathic Medical Examining Board, Connecticut . . 475
Horace Wells Club, Hartford 609
Hospital Advisory Committee 460
" Assoc., Conn. 606
" Blue Hills 501–502
" Connecticut State, Middletown 498–499
" Cost Commission 458
" Fairfield State, Newtown 500, 697
" Norwich State 499–500
" of Saint Raphael 620
" Survey and Construction Program, Advisory Council for 460
" Undercliff 501
" Veterans Home and Hospital, State 504–505
Hospitals and Institutions, State 498–508
" Non-State 619–621
" Private, Nervous and Mental Patients 621
" State 498–505
" for Tuberculosis Control, Hospital Care and Rehabilitation 503–504
" Veterans Administration 620, 621, 654
House of Good Shepherd 622

House of Representatives, Clerk of 103, 120
" " " Connecticut 106–123
" " " Officers of, Connecticut . . . 120
" " " Speakers of, Connecticut . . 676–678
" " " United States 660–662
" Speakers, Connecticut 676–678
Housing Division 472
" and Home Finance Agency 652
Humane Society, Connecticut 595
Hypertrichologist Association, Inc., Conn. State . . . 607
Hypertrichologists, Board of Examiners 475

I

Illustrations 416–424, 433
Immigration and Naturalization Service, U.S. . . . 652
Income Tax Division, Treasury Dept. 653
Incorporation Dates, Cities and Boroughs 130–131
" " Towns 140–301
Indebtedness, Towns, Cities and Boroughs 140–301
Independence, Declaration of 5–9
Industrial Arts Classes, State-Aided 494
" Development Council, Conn. 595
" Safety Committee 467–468
Information, Summary of 692–696
Inspectors, Drugs and Cosmetics 451
" Elevator 464
" Factory 464
" Food 451
" Weights and Measures 451–452
Institute of Church Social Service 611
Institution for Boys, Committee to Make a Study Concerning the Establishment of an 487
Institutions, Penal 505–508
" Private Educational 610–612
" and Societies, Non-State 591–622
" State 498–508
Insurance Commissioner 463
" Department 463
Intergovernmental Cooperation, Connecticut Commission on 103
Interior, U.S. Department of the 652
Internal Revenue, Bureau of 653
" " Director of 653
Interstate Commerce Commission, U.S. 652
" Compact on Juveniles 506
" Compact for Parolee and Probationer Supervision . 506
" Sanitation Commission 445
Investigators, Superior Court 342–344
Investment Committee 457
Irwin, Donald J. 92–93, 660
Italian-American War Veterans of the U.S., Inc. and Auxiliary 603

J

Jail Administrator, State 506
Jewish Rabbis 637
" War Veterans of the U.S., Dept. of Connecticut and Auxiliary 603
John J. McCook Memorial Hospital 619
Judges, Associate, Supreme Court of Errors 96–97, 340
" Circuit Court, Conn. 354
" Common Pleas Court 347
" Deputy, Town, City and Borough Courts . . . 358–367
" Juvenile Court 350
" Municipal Courts, Assembly of 358
" Probate Court 380–390
" Superior Court 341
" Supreme Court of Errors 96–97, 340
" Town, City and Borough Courts 358–367
" U.S. District Court 339
Judicial 339–414
" Council 344
" Department, Executive Secretary 341
" Statistics 693
Judiciary of United States Supreme Court 658
Julius Hartt Musical Foundation 611
Junior Colleges of Connecticut 612
" Republic, Conn. 619
Jury Commissioners, U.S. District Court 339
" " Superior Court 342–344
Justice, Chief 96–97, 340
" Courts, Connecticut 368–379
" Department, U.S. 340
Justices of Connecticut, Chief (Past) 674–675
" " the Peace 140–302
" Supreme Court of Errors, Conn. 96–97, 340
" Trial 368–379
Juvenile Courts, Clerks of 350
" " District Offices 350–351
" " Judges 350–351
" " Probation Officers 350–351
" " State of Connecticut 350–351
Juveniles, Interstate Compact on 506

K

Kennedy School of Missions 611
Kent Historical Society 599
King, John Hamilton 96–97, 340
Kowalski, Frank 84–85, 660

L

Labor Commissioner 463
" Council, AFL-CIO, Conn. State 596

Labor Department 463
" " U.S. 653
" Relations, Connecticut State Board of . . . 466
" Statistics, Bureau of 463
Landmarks Society, Inc., of Conn., the Antiquarian . . 597
Landscape Architects, American Society of 606
Land Surveyors and Professional Engineers, State Board of, Registration for 474–475
Laurel Club 627
" Heights Hospital, Shelton 503
Law, Attorneys at 391–414
" Enforcement Statistics 693
" Libraries in Connecticut, County 351
" Practice of 351
Lawrence and Memorial Hospitals 620
League of Historical Societies, Inc., Conn. 598
" " Women Voters, Inc., Connecticut 596
Lease Division 472
Lebanon Foundation, Inc. 603
Legal Holidays 4
" Publications, Commission on 341
Legislative Branch of State Government 103–123
" Commissioners 103
" Council 103
Legislature, Connecticut 104–123, 587
" " Length of Sessions 124–125
Legislatures of the States 587–590
Librarian, State 100
Libraries, County Law, in Connecticut 351
Library and Supreme Court Building, Photograph State . 101
" Assoc., Conn. 606
" Committee, State 99
" State 100–101
Lieutenant Governor 70–71, 98, 680
" Governors of Connecticut 54–56
Liquor Control Commission 468
Litchfield County Farm Bureau 591
" " Hospital 621
" " Medical Association 609
" Historical Society 599
Long Lane School, Middletown 507–508
Lutheran Clergy 637–638
Lyman Allyn Museum 597
Lyme Historical Society 599

M

Madison Historical Society 599
Magazines and Periodicals, Monthly 626
Maintenance Programs for State Employees, Committee to Study 456
Managers, City 132
" Conn. Assoc. of Town and City 607
" Town 132

Manchester Memorial Hospital 620
Mansfield Historical Society 599
" State Training School and Hospital . . . 502
Manufacturers Association of Connecticut, Inc. . . . 596
Maps of Connecticut 426–432
Marine Corps League of Connecticut and Auxiliary . . 604
" Fisheries Commission, Atlantic States . . . 447
" Historical Assoc., Inc. 600
Marketing Authority, Connecticut 445
" Service, U.S. Agricultural 651
Marshal, U.S. District Court 340, 652
Mattatuck Historical Society 600
Mayflower Descendants in the State of Connecticut, Society of 605
Mayors of Cities 132, 141–298
McCook, John J., Memorial Hospital 619
Mediation and Arbitration, Board of 466–467
Medical Examiners, County 509–514
" Examining Board, Connecticut 475
" " " of the Retirement Commission . 455
" Societies 608–610
Mellitz, Samuel 96–97, 340
Members of Congress, U.S. 80–95
" and Officers of the General Assembly . . . 104–123
Mental Health Association of Waterbury, Inc. . . . 607
" " Board, State 498
" " Commissioner of 498
" Hospitals, Private 621
" Retardation, Council on 459
" " Office of 459
Mentally Ill, Mentally Deficient, Treatment Center . . 498
Meriden Historical Society, Inc. 600
" Hospital 620
" School for Boys, Connecticut 507
" World War II Veterans Memorial Hospital . . 620
Merit Award Board, Employees' 455
" System Association, Inc., Connecticut . . . 595
Messengers, Superior Court 342–344
Methodist Clergy 638–639
Metropolitan District, Commissioners of, Hartford County . 468–469
" Woman's Club of Hartford 596
Middlesex County Extension Service 591
" " Farm Bureau 592
" " Historical Society 600
" " Medical Assoc. 609
" Memorial Hospital 620
Middletown, Long Lane School 507–508
" State Hospital 498–499
Midwifery, Connecticut State Board of, Examiners in . . 476
Mileage from Hartford to Towns 309–310
Milford Historical Society 600
" Hospital 620
Military Department 100, 450
" Order of the Purple Heart, Inc. 604

Milk Producers Council, Connecticut, Wholesale 446
" Regulation Board, State 446
Minimum Wage, Division of 464
Ministers and Priests 630–650
Miscellaneous Facts About Connecticut 692–696
Mitchell College 612
Monagan, John S. 94–95, 660
Monroe Historical Society 600
Monuments, State 439
Motor Vehicles, Uninsured, Commission to Study and Report on Social-Economic Problems Incident to the Operation of . 486
Motor Vehicles, Commissioner of 469
" " Department of 469
Mountain Laurel, State Flower 420
Mount Sinai Hospital 619
Municipal Courts 358–367
Murphy, James E. 96–97, 340
Museums, Art 597
Mystic Oral School for the Deaf 503

N

Nathaniel Witherell Hospital 619
National Aeronautics and Space Adm. 653
" American Red Cross 595
" Assoc. of Social Workers, Conn. Chapter . . 608
" Labor Relations Board 653
" Society, Daughters of Founders and Patriots of America, Inc. 604
" " New England Women, Conn. Colony . . 604
" " Sons and Daughters of the Pilgrims . . 604
" " United States Daughters of 1812, State of Connecticut 604
Natural Resources Council of Connecticut 596
Naturalization Service, U.S. 652
Natureopathic Examiners, State Board of 476
" Physicians, Conn. Society of 610
Naugatuck Historical Society 600
" Valley Dental Society 609
" " River Control Commission . . . 481
Navy, U.S. Department of 653
" " Submarine Base 653
" " Underwater Sound Laboratory 653
Nazarene, Church of the 633
Nervous and Mental Patients, Private Hospitals for . . 621
New Britain, Central Conn. State College 491
" " General Hospital 620
" " Historical Society 599
" " Memorial Hospital 503, 620
" " Museum of American Art 597
New Canaan Historical Society 600
New England Board of Higher Education 453–454

New England Interstate Water Pollution Control Commission 480
" " Women, National Society, Conn. Colony . . 604
New Haven Art Gallery 597
" " College 610
" " Colony Historical Society 600
" " County Extension Service 591
" " " Medical Association 609
" " Curative Workshop 596
" " Dental Association 609
" " Harbor, Commissioners of 478
" " Southern Conn. State College 491
Newington, Cedarcrest Hospital 503
" Hospital for Crippled Children 619, 620
" Veterans Hospital, U.S. 620, 654
New London County Dental Association 609
" " " Extension Service 591
" " " Historical Society 600
" " " Medical Society 609
New Milford Historical Society 600
" " Hospital 620
Newspapers, List of, Connecticut 623–626
Non-State Institutions and Societies 591–622
Northeastern Forest Fire Protection Commission . . 447
Northford Historical Institute 600
North Haven Historical Society 600
Norwalk Hospital 620
Norwich Free Academy 597
" State Hospital 499–500
" Uncas on Thames Hospital 504
Nurses Assoc., Conn. 606
Nursing, Connecticut State Board of Examiners for . . 476

O

Occupational Statistics 696
Office of Civil Defense 450
" Hours and Locations, Judges of Probate . . . 380–390
" " " " Town, City and Borough Clerks . 140–301
" " State Buildings 434
" Locations, County Sheriffs 509–514
" " State Boards and Commissions . . . 434–489
" of Mental Retardation 459
" " Public Health 459
" " Tuberculosis Control, Hospital Care and Rehabilitation 459
" " Selective Service 655–657
" " the Senate and House Clerks 103
Officers and Members of the General Assembly . . . 104–123
" Probation, District Court, U.S. 339
" " State 356–357
" State, Domestic Relations 344
" " Vote for 540–548
" Town, City and Borough 140–302
Officials of the 50 States 679–691

Old Saybrook Historical Society 600
" State House, Photograph 102
" Woodbury Historical Society, Inc. 600
Opticians Assoc., Inc., Conn. 609
" Commission of 476
Optometric Society, Connecticut 609
Optometry, Connecticut State Board of Examiners in . . 476–477
Order of Women Legislators (Owls) 596
Orders, Fundamental, The, 1638–1639 26–29
Organization of States and Dates of Admission . . . 663
Origin of Names of Connecticut Towns in Order of Their Establishments 303–309
Original States, Thirteen 663
Orphanages 622
Osteopathic Examining Board, Connecticut 477
" Physicians and Surgeons, Conn. Society of . . 610
Owls, Order of Women Legislators 596

P

Pardons, Board of 505–506
Parent-Teacher Association of Connecticut, Inc. . . . 596
Park City Hospital, Inc. 619
" Division, State 436
" and Forest Association, Connecticut 595
" " " Commission, State 436
" Rangers 436–437
Parks, State 437–439
" Superintendent of State 436
Parole, Board of 506
" and Probation Assoc., Conn. 595
Parolee and Probationer Supervision, Interstate Compact . 506
Passenger Service, Towns and Cities 140–301
Patriotic Societies 602–605
Penal Institutions 505–508
Periodicals and Magazines 626
Personnel Appeal Board 455
" Board 454
" Department 454
" Director 454
Petitioners' Representatives in Support Action . . . 347–348
Pharmaceutical Assoc., Conn. 609
Pharmacy, Commissioners of 452
Photograph, Old State House 102
" State Highway Building 433
" " Library and Supreme Court Building . 101
" " Office Building 416
Photographs and Biographies, State Officers 68–79
" " " Supreme Court of Errors, Justice and Associate Justices . 96–97
" " " U.S. Senators and Representatives 80–95
" " Descriptions of Flags, State Emblems and State Buildings . 416–424, 433

Photographs and Descriptions, Windsor Locks Canal . . 2–3
Physical Therapists, Connecticut State Board of Examiners for 477
" Theraphy Assoc., Conn. Chapter 606
Planners, American Institute of 605
Planning Agencies, Regional 608
" and Development Committee, Economic . . 488–489
" " Zoning Agencies, Conn. Federation of . . 595
Podiatry Society, Hartford County 610
Poison Information Center, State 459
Police Assoc., State 608
" Barracks, State 470–471
" Chiefs, Conn. Assoc. of 606
" " Towns and Cities 140–302
" Commissioner, State 470
" Department, State 470
Policewomen's Assoc. of Conn. 597
Polish Legion of American Veterans and Auxiliary . . 604
" National Catholic Church 639
" Orphanage 622
Political Party, State Central Committees 515–517
Pomological Society, Connecticut 591
Population by Counties 321, 431
" of 50 States 679–691
" " Towns, 1774–1950 314–319
" " " (Preliminary 1960) . . 140–301, 320–321
Post Office Addresses of Town Officers 140–302
" Offices in Connecticut 322–325
" " Towns, Villages and Districts 326–338
Poultry Association, Connecticut 591
" Breeders' Society, Inc., Connecticut . . . 591
Practice of Law 351
Preface 3
Preparatory Schools, Private 612–613
Presbyterian Clergy 639–640
President, Electoral Votes for, 1916–1956 (48 States) . . 583
" of the United States 66–67, 658
" Vote for 531–539
Presidential Electors, Votes for 531–539
Presidents of the United States 664
Press of Connecticut 623–627
Priests, Roman-Catholic 642–649
" Russian Orthodox Greek Catholic 649
Prison Association, Connecticut 595
" Industries Advisory Commission, State . . . 506
Private Colleges and Universities 610–611
" Educational Institutions 610–612
" Nervous and Mental Hospitals 621
" Schools, Endowed and Incorporated Academies . . 619
" Secondary and Preparatory Schools 612–613
Probate Assembly, Connecticut 380
" Court Judges 380–390
" Courts 380–390
" " When Constituted 380–390

Probation and Parole Assoc., Conn. 595
" Commission on Adult 356
" Officers, District Court, U.S. 339
" " Juvenile Courts 350–351
" " State 356–357
Professional Associations 605–608
" Colleges 611–612
" Engineers, Inc., Conn. Society of . . . 607
" " and Land Surveyors, State Board of Registration 474–475
Prosecuting Attorneys, Common Pleas Court . . . 347
" " Town, City and Borough Courts . 358–367
" Grand Jurors 368–379
Prospect Historical Society, Inc. 600
Protestant-Episcopal Clergy 640–642
Psychological Society, Inc., Conn. State 607
Psychologists, Board of Examiners of 477
Public Accounts, Auditors of 448
" Accountants, Conn. Assoc. 606
" " " Society of Certified . . . 607
" Defenders 342–344
" Expenditure Council, Inc., Connecticut . . . 595
" Health Assoc. 607
" " Council 458
" " Office of 459
" High Schools 614–617
" Housing Adm., U.S. 652
" Personnel Assoc. of Conn. 608
" Roads, Bureau of 651
" Secondary Schools 614–617
" Utilities Commission 471
" Works, Citizens' Advisory Council on . . . 472
" " Commissioner 472
" " Department 472
Purchasing Division 456
Purple Heart of the U.S., Military Order 604

Q

Qualifications for Voting in the U.S. 584–586
Quinnipiac College 610, 612

R

Rabbis, Jewish 637
Radio Broadcasting Stations 628–629
Railroad Retirement Board 653
Rangers, Park 436–437
" State Forest 440
Rate of Taxation, Towns, Cities and Boroughs . . . 140–301
Real Assets Division 472
" Estate Boards, Conn. Assoc. 606
Recommendations for Admission to the Bar, Standing Committees on 352

Records Management Committee 457
Red Cross, American National 595
Redistricting the Senate, Committee to Study the Problems of 487
Referees in Bankruptcy 339
" State, Superior Court 341
Reformatory, Cheshire 507
Region Planning Agency, Capitol 608
Regional High School, Boards of Education 617–618
" " " Districts 617–618
" Planning Agencies 608
" " Agency, Central Naugatuck Valley . . 608
" " " of South Central Conn. . . 608
Registrars of Vital Statistics, Towns 140 301
" " Voters 133–139, 140–302
" " " Association of Connecticut . . . 608
Registration and Examination, State Boards of . . . 473–478
Regular Veterans Assoc. Auxiliary 604
Rehabilitation Center, Stamford 596
" State Bureau of Vocational 496–497
Religious Society of Friends (Quaker) 642
Rensselaer Polytechnic Institute 610
Reporter of Judicial Decisions 340
Representation in the General Assembly 123
Representative at Large, U.S. 84–85, 660
" " " U.S., Vote for 549–553
Representatives in Congress, U.S. 84–95, 660–662
" " " Vote for, U.S. 554–558
" " " from Connecticut since 1789 . 668–673
" of Connecticut since 1819, Speakers of House 676–678
" State, Vote for 567–574
" United States, Photographs and Biographies . 84–95
Republican State Central Committee 516–517
" Town Chairmen and Vice Chairmen . . . 523–527
Reserve Officers Association of the U.S. 604
Retarded Children, Inc., Conn. Assoc. for 595
Retirement Board, Railroad 653
" " Teachers 453
" Commission, Medical Examining Board of . . 455
" Commissioners, Connecticut State Employees . 455
Review Division of Superior Court 344
Ribicoff, Abraham 68–69, 98, 680
Ridgefield Library and Historical Society 600
Roads, Public, Committee to Reclassify 488
Robert C. Geer Memorial Hospital, Inc. 620
Robin, American, State Bird 421
Rockville City Hospital, Inc. 621
Rocky Hill, Veterans Home and Hospital 504–505
Roman-Catholic Clergy 642–649
Russian Orthodox Greek-Catholic Clergy 649

S

Safety Commission, Connecticut 462

Safety Commission, Fire 468
" Committee, Industrial 467–468
" Society, Connecticut 595
Saint Basil's College 610
" Francis Hospital 619
" Joseph College 610
" Joseph's Hospital 621
" Mary's Hospital Corp. 621
" " Seminary 611
" Raphael Hospital 620
" Thomas Seminary 612
" Vincent's Hospital 619
Salaries, County Sheriffs and Coroners 509–514
" State Boards and Commissions, heads of . . . 434–489
" " Officers 680
" " Senators and Representatives . . . 587
" " U.S. Senators and Representatives . . . 658, 660
Salisbury Assoc. 601
Salvation Army 649
Sanitation Commission, Interstate 445
Savings Bank Life Insurance Fund Trustees . . . 463
" Banks Railroad Investment Committee . . . 449
" Bonds, U.S. 653
School Construction Economy Services Advisory Committee . 454
" Library Assoc., Conn. 607
Schools, Conn. Citizens for the Public 595
" Private Endowed and Incorporated Academies . 619
" " Secondary and Preparatory 612–613
" Professional 611–612
" Public High 614–616
" Regional High Districts 617–618
" Special 619
" and State Colleges 490–497
" Superintendents of 140–302
Scientists, Churches of Christ 632
Seal, State 417
Seaside Geriatric Hospital, Waterford 504
Secret Service, U.S. 653
Secretaries of State, Connecticut 57–59
Secretary, Executive, Judicial Department . . . 341
" of State 72–73, 98, 680
Securities and Exchange Commission 653
Security Treatment Center for Certain Mentally Ill, Mentally Deficient Persons 498
" Division, Employment 465
Selected Important Dates in Conn. History 311–313
Selective Service, Office of 655
" " System for Connecticut 655–657
" " " " " Appeal Board . 655
Selectmen, Towns 140–302
Senate Clerk, State 103, 105
" Officers 105
" State 104–105

Senate, State Committee to Study the Problems of Redistricting 487
" United States 658–659
Senatorial Districts 427–430, 528–530
Senators, State 104–105
" " Vote for 559–566
" United States, from Conn. 80–83, 658
" " " from Connecticut since 1789 . . 666–667
" " " Photographs and Biographies . . 80–83
" " " Vote for 549–553
Sessions, Length of (Conn. Leg.) 124–125
" of Legislatures, 50 States 587–590
" and Terms, Common Pleas Court 348–349
" " " District Court, U.S. 339
" " " Superior Court 344–346
Sharon Historical Society 601
" Hospital 620
Shea, William J. 96–97, 340
Sheep Breeders' Association, Connecticut 591
Shell-Fish Board of Tax Review 445
" " Commissioners 444
" Fisheries, Clerk of 445
" " Engineer of 445
Shelton, Laurel Heights Hospital 503
Sheriffs Association, Connecticut State 509
" County and Deputies 509–514
Simsbury Historical Society 601
Small Business Administration 653
" Claims Courts, Municipal and Justice 358–379
Social Security Administration, Federal 652
" Work, Conn. Conference of 606
" Workers, Conn. Chapter of National Assoc. . . . 608
Socialist State Central Committee 517
Societies, Historical 597–601
" and Institutions, Non-State 591–622
" Medical 608–610
" Patriotic 602–605
Society of the Cincinnati in the State of Connecticut . . . 605
" " Colonial Wars in the State of Connecticut . . . 605
" " Daughters of Colonial Wars in the State of Conn. . 605
" " Mayflower Descendants in the State of Connecticut 605
" " the War of 1812 in the State of Connecticut . . . 605
Soil Conservation Advisory Committee, State 446
" " Service, U.S. 651
Soldiers, Sailors and Marines' Fund 481
Sons of the American Revolution, Connecticut Society of . 603
" " " Revolution, Conn. Society of 603
" and Daughters of the Pilgrims, National Society, Conn. Branch 604
" of Union Veterans of the Civil War Auxiliary . . . 602
" " " " " " " Conn. Dept. . . . 602
Southbury Training School 502–503
South Windsor Historical Society 601
Southern Connecticut State College 491

Spanish United War Veterans, Dept. of Connecticut and Auxiliary 603
Speakers of House of Representatives of Connecticut since 1819 676–678
Special Libraries Association, Connecticut Valley Chapter . 607
" Schools 619
Speech and Hearing Assoc., Conn. 607
Speziale, John A. 74–75, 99, 680
Staff, Governor's 98
Stamford-Greenwich Animal Shelter 597
" Historical Society, Inc. 601
" Hospital 621
Standardization Committee 457
Standing Committees on Recommendations for Admission to the Bar 352
State Airports 434
" Apprenticeship Council 464
" Arms of the 418–419
" Attorney General 78–79, 99, 680
" Attorneys General 64
" Auditors 448
" Bar Association, Connecticut 608
" " Examining Committee 352
" Bird 421
" Board of Accountancy 473
" " " Education 452–453, 491–497
" " " Fisheries and Game 443
" " " Healing Arts 475
" " " Hypertrichologists Examiners . . . 475
" " " Labor Relations, Connecticut . . . 466
" " " Mediation and Arbitration, Connecticut . 466–467
" " " Natureopathic Examiners 476
" " " Osteopathic Examining 477
" " " Registration for Professional Engineers and Land Surveyors 474–475
" " " Veterinary Registration and Examination . 478
" Boards and Commissions 434–489
" " " " Office Locations . . . 434–489
" " of Registration and Examination . . . 473–478
" Bond Commission 457
" Building Program Commission 472–473
" Capitol 422
" Central Committees 515–517
" Chemists 449
" Chief Justices 674–675
" Civil Defense Division 450
" " Service Commission 454
" Claims Commission 451
" Colleges and Schools 490–497
" Comptroller 76–77, 99, 680
" Comptrollers 62–63
" County and Municipal Employees, American Federation of 595
" Courts 340–355

State Department of Adult Probation 356–357
" " " Health 458
" Domestic Relations Officers 344
" Employees Association, Connecticut 596
" " Committee to Study Maintenance Programs for 456
" " Group Insurance Commission . . . 455
" " Labor Relations Director 456
" " Retirement Commissioners 455
" Employment Service, Connecticut 465–466
" Farm for Women and State Prison, Niantic . . . 507
" Flag 418–419
" Flower, Mountain Laurel 420
" Forest Rangers 440
" Forester 440
" " and Fire Warden 440
" Forests 439–440
" Geological and Natural History Survey Commission . 445
" Government, Connecticut, Executive 98–100
" Governor of 68–69, 98, 680
" Harbor Commissioners for New Haven Harbor . . 478
" Highway Building, Photograph 433
" Historian 100
" Hospitals 498–505
" House of Representatives 105–123
" Housing Division 472
" Institutions 498–507
" Jail Administrator 506
" Labor Department 463
" " Relations Director, State Employees . . . 456
" Legislatures 587–590
" Librarian 100
" Library 100
" " and Supreme Court Building, Photograph . 101
" " Committee 99
" Lieutenant Governor 70–71, 98, 680
" Mental Health Board 498
" " " Commissioner 498
" Milk Regulation Board 446
" Monuments 439
" Office Building, Photograph 416
" Officers, Biographies and Photographs of . . . 68–79
" " Salaries of 680
" " Vote for 540–548
" Park Division 436
" " and Forest Commission 436
" Parks 437–439
" Poison Information Center 459
" Police Association 608
" " Barracks 470–471
" " Commissioner 470
" " Department 470
" Prison, Connecticut, Wethersfield 505
" " Industries Advisory Commission 506

State Prison and State Farm for Women, Niantic . . 507
" Probation Officers 350–351
" Referees, Superior Court 341
" Representatives 106–123
" " Vote for 567–574
" Seal 417
" Secretaries of 57–59
" Secretary of 72–73, 98, 680
" Senate 104–105
" Senators, Vote for 559–566
" Soil Conservation Advisory Committee . . . 446
" Tax Department 481–483
" Technical Institutes 494–495
" Traffic Commission 462
" Training School and Hospital, Mansfield . . . 502
" Treasurer 74–75, 99, 680
" Treasurers 60–61
" Tree 424
" Tuberculosis Control, Hospital Care and Rehabilitation Hospitals 503–504
" Veterans Employment Representative 653
" Vocational Agriculture Classes 491–492
" " Homemaking Classes 492–493
" " Schools and Classes 491–495
" " Technical Schools 493
" Water Resources Commission 444
" Weather Control Board 447
State-Aided Industrial Arts Classes 494
" " Vocational Agriculture Classes 492
Statement of Votes by Presiding Officers 575–582
State's Attorneys 342–344
States, Admission to the Union 663
" Area, Population of 50 679–691
" Legislatures of 587–590
" Officials, Areas, etc. 679–691
" Qualifications for Voting in 50 584–586
Stations, Radio Broadcasting 628–629
" Television 629
Statistics, Agricultural 694–695
" Ecclesiastical 630–650
" Educational 694
" Election 528–590
" Government 693
" Hospitals and Institutions 694
" Judicial 693
" Law Enforcement 693
" Miscellaneous 695–696
" Occupational 696
" Town, City and Borough 140–302
Steamship Terminals, Commissioners of 480
Stonington Historical Society 601
Stratford Historical Society, Inc. 601
Suffield Historical Society 601

Summary of Information 692–696
Superior Court 341–346
" " Clerks 342–344
" " Commissioners of 391–414
" " County Investigators 342–344
" " Judges 341
" " Jury Commissioners 342–344
" " Messengers 342–344
" " Reporters 342–344
" " Retired Judges 341
" " Review Division 344
" " Terms and Sessions 344–346
Supreme Court of Errors, Conn. 96–97, 340
" " " " Clerks 340
" " " " Reporter 340
" " " " Terms 340
" " United States 658

T

Tax Collectors, Towns, Cities and Boroughs 140–302
" Commissioner 481
" Department 481–483
" Rates, Towns, Cities and Boroughs 140–301
Teachers Retirement Board 453
Technical Institute Programs 495
" Schools, State Vocational 493
Telephone Numbers, Town, City and Borough Clerks . . . 140–301
Television Stations 629
Temperance Society of Connecticut, Inc., United 597
" Union of Connecticut, Woman's Christian . . . 597
Temporary Commissions 486–489
Terms and Sessions, Common Pleas Court 348–349
" " " District Court, U.S. 339
" " " Superior Court 344–346
" " " Supreme Court of Errors 340
Territories, U.S. 663
Thames River Bridge in Norwich, Commission to Investigate and Report on 487
" " Valley Flood Control Commission 480
Thatcher, Raymond S. 76–77, 99, 680
Thirteen Original States 663
Tolland County Extension Service 591
" " Farm Bureau 592
" " Medical Society 609
Torrington Historical Society 601
Town Chairmen and Vice Chairmen 518–527
" " " " " Democratic 518–522
" " " " " Republican 523–527
" and City Managers Assoc., Conn. 607
" City and Borough Courts 358–367
" " " " Statistics 140–302
" Clerks 131–132, 140–301

Town Clerks Association of Connecticut 608
" " Office Hours and Locations 140–301
" Courts 358–364
" Deposit Fund, Agents of 140–301
" Elections, Dates of 126–128
" Grand Lists 140–301
" Health Directors 140–302
" Managers 132
" Officers 140–302
" Plan Commissions 140–302
" Registrars of Vital Statistics 140–301
Towns as Districted for Election Purposes 528–530
" Fiscal Period 140–301
" Form of Government 140–301
" in Order of Their Establishments and Origin of Names 303–309
" Population, 1774–1950, 1960 Preliminary 314–321
" Villages and Districts with No Post Office of Same Name 326–338
Traffic Commission, State 462
" Court, Danbury 351
Transportation, Towns and Cities 140–301
Treasurer, State 74–75, 99, 680
Treasurers of Connecticut 60–61
" Towns, Cities and Boroughs 140–301
Treasury, U.S. Department of 653
Tree Protection Examining Board, Connecticut 477
" Protective Assoc., Inc., Conn. 596
" Wardens, Towns and Cities 140–302
Trial Justices, Assembly of 368
" " and Alternates 368–379
Trinity College 611
Trustees, Henry Whitfield House 470
" Savings Banks Life Insurance Fund 463
Tuberculosis Appeal Board 504
" Association, Inc., Connecticut 610
" Control, Hospital Care and Rehabilitation, Council on 459
" " " Care and Rehabilitation, Hospitals 503–504
" " " Care and Rehabilitation, Office of 459
" and Health Assoc., Inc. Connecticut . . . 610

U

Ukrainian Catholic Church 649
Uncas on Thames Hospital 504
Undercliff Hospital 501
Undertakers (See Connecticut Board of Examiners of Embalmers and Funeral Directors) 474
Unemployment Commissioners 467
" Compensation Department 465
Unfair Sales Practices, Drugs, Investigator 452

Uniformity of Legislation in the United States, Commissioners for the Promotion of 483
Unitarian Clergy 649
United Spanish War Veterans, Dept. of Conn. and Auxiliary . 603
United States Agencies Serving Connecticut 651–654
" " Amendments to the Constitution of . . 20–25
" " Assistant District Attorneys 340, 652
" " Cabinet 658
" " Census Bureau 651
" " Circuit Judges 339
" " Civil Service Commission 653
" " Clerk of District Court 339
" " Coast Guard 653
" " Coast Guard Marine Inspection . . . 653
" " Commissioners 339
" " Congress 658–662
" " Congressmen 80–95, 658–662
" " Constitution of the 10–25
" " Court of Appeals 339
" " Declaration of Independence 5–9
" " Department of Agriculture 651
" " " " Commerce 651
" " " " Health, Education and Welfare 652
" " " " Interior 652
" " " " Justice 340, 652
" " " " Labor 653
" " " " the Navy 653
" " " " " Treasury 653
" " Deputy Marshals 340
" " District Attorney 340, 652
" " " Court and Judges 339
" " " " Clerk of 339
" " " " Reporter 339
" " " " Sessions and Motion Days . 339
" " Forest Service 651
" " Government 658
" " Interstate Commerce Commission . . . 652
" " Jury Commissioners 339
" " Marshal, District Court 340
" " Navy Underwater Sound Laboratory . . 653
" " Post Offices in Connecticut 322–325
" " President of 66–67, 658
" " Presidents of 664
" " Probation Officers 339
" " Qualifications for Voting in 584–586
" " Referees in Bankruptcy 339
" " Representatives, Connecticut, Biographies and Photographs 84–95
" " Representatives from Connecticut Since 1789 . 668–673
" " Saving Bonds, State Director 653
" " Secret Service 653
" " Senate 658–659
" " Senators 80–83, 658–659

United States Senators, Connecticut, Biographies and Photographs 80–83
" " " from Connecticut since 1789 . . 666–667
" " Small Business Administration . . . 653
" " Supreme Court 658
" " " " for Second Circuit, Associate Justice 339
" " and Territories 663
" " Veterans Adm. 654
" " " " Hospital, Newington . . 620, 654
" " " " " West Haven . . 621, 654
" " Vice Presidents of 665
" " Weather Bureau 651
" Temperance Society of Connecticut, Inc. . . . 597
Universalist Clergy 650
Universities and Colleges, Private 610–611
University of Bridgeport 611, 612
" " Connecticut 490–491
" " " Bond Commission . . . 454
" " " Hartford College of Insurance . 612
" " " School of Law 612
" " " " " Social Work . . . 612
" " Hartford 611
" Women, American Association of . . . 594

V

Vegetable Growers' Association, Connecticut . . . 591
Veterans Administration Hospital, Newington . . . 620, 654
" " " West Haven . . . 621, 654
" " Regional Offices 654
" " U.S. 654
" Employment Representative 653
" of Foreign Wars, Dept. of Conn. and Ladies' Auxiliary 605
" " World War I of the U.S.A., Dept. of Conn. . 605
" Home and Hospital Commission 484
" " " " State of Connecticut, Rocky Hill 504–505
" Reemployment Rights, Bureau of U.S. . . . 653
Veterinary Registration and Examination, State Board of . 478
Vice Chairmen, Town Chairmen 518–527
" President of the United States 658
" Presidents of the United States 665
Villages and Districts Not Containing Post Office of Same Name 326–338
Vocational Agriculture, Classes in 491–492
" " " State-Aided 492
" Assoc., Conn. 607
" Homemaking, Classes in 492
" " Programs, Federally-Aided . . 492–493
" Rehabilitation, Bureau of 496–497
Vocational-Technical Schools, State 493
Vote for President 1948, 1952, 1956 531–539
" " " Electoral, 1916–1956 (48 States) . . 583
" " Representative At Large 549–553

Vote for Representatives in Congress 554–558
" " Senator, U.S. 549–553
" " State Officers 540–548
" " " Representatives 567–574
" " " Senators 559–566
" Statement by Presiding Officers 575–582
Votes for Presidential Electors 531–539
Voting Districts, Towns and Cities 140–301
" in U.S., Qualifications for 584–586

W

Wadsworth Atheneum 597
Wage and Hour and Public Contracts Divisions, U.S. . . 653
Wallingford Historical Society 601
War Records, Department of 100
Warden, Connecticut State Prison 505
" Federal Correctional Institution 652
Wardens of Boroughs 143–301
" District Fire 440–443
Water Resources Commission, State 444
Waterbury Hospital 621
" Mental Health Association of, Inc. . . . 607
Waterford, Seaside Geriatric Hospital 504
Watertown Historical Society 601
Weather Bureau, U.S. 651
" Control Board, State 447
Weights and Measures, Inspectors 451–452
Welfare Associations 594–597
" Citizens' Advisory Committee on 485
" Commissioner 484
" Department 484–485
" District Offices 485
Wesleyan University 611
" " Davison Art Center 597
West Hartford Historical Society, Inc. 601
West Haven Historical Society 601
" " Veterans Hospital, U.S. 621, 654
Wethersfield, Connecticut State Prison 505
" Historical Society, Inc. 601
Wild Life, Commission on Forests and 447
William W. Backus Hospital 620
Willimantic State College 491
Wilton Historical Society 601
Winchester Historical Society 601
Windham Community Memorial Hospital, Inc. 621
" County Extension Service 591
" " Medical Association 609
Windsor Historical Society 601
Windsor Locks Canal 2–3
Wolcott Historical Society, Inc. 601
Woman's Christian Temperance Union of Connecticut . . 597

Woman's Relief Corps, Dept. of Connecticut, Auxiliary to the Grand Army of the Republic . . 605
" " " Home, Inc. 605
Women's Bureau, U.S. Dept. of Labor 653
" Clubs, Inc., Connecticut State Federation . . 596
Woodstock Academy 619
Workmen's Compensation Commissioners 467
Work Unit Conservationists, U.S. 651
World War I Veterans, Dept. of Conn. 605
" " II Veterans Memorial Hospital, Meriden . . 620

X

X-Ray Technicians, Conn. Society of 607

Y

Yale University 611
" " Art Gallery 597
Yankee Division Veterans' Association 605
Youth Fitness, Governor's Committee on 489

Z

Zoning Boards, Towns and Cities 140–302
" " of Appeals, Towns and Cities . . . 140–302
" and Planning Agencies, Conn. Federation of . . 595